



INTERNATIONAL CONVENTION OF PSYCHOLOGICAL SCIENCE | **aps**
ASSOCIATION FOR PSYCHOLOGICAL SCIENCE

Program

<u>Integrative Science Symposia</u>	2
<u>General Information</u>	17
<u>Methodological Workshops</u>	8
<u>Networking Events</u>	14
<u>Participating Organizations</u>	16
<u>Keynote Addresses</u>	30, 58, 90
<u>Daily Program: Thursday 7 March</u>	21
<u>Daily Program: Friday 8 March</u>	31
<u>Daily Program: Saturday 9 March</u>	59
<u>Exhibitors</u>	93
<u>Teaching Institute</u>	99
<u>Index</u>	105
<u>Venue Maps</u>	115

Details of each presentation, including posters and abstracts, are available in the mobile app ("ICPS 2019") and online program. Search for "ICPS 2019" in the app store or visit www.icps2019.org/program.

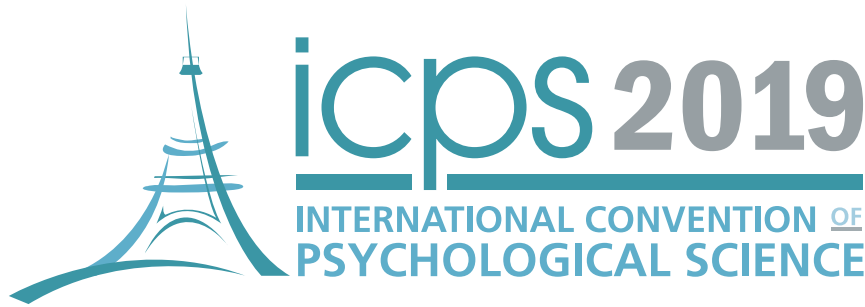

INTEGRATIVE SCIENCE SYMPOSIA

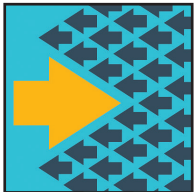

Changing Minds and Behaviours Throughout Society: The Greatest Challenge of Our Times

Friday 8 March
13:00 - 15:20 (1:00 PM – 3:20 PM)
Amphitheatre Havane

Tom Beckman, *Global Head of Creative, Prime Public Relations, Sweden*

Enny Das, *Centre for Language Studies, Faculty of Arts, Radboud University Nijmegen, Netherlands*

Stephen Fleming, *Wellcome Trust Centre for Neuroimaging, University College London, United Kingdom*

Susan Michie, *Centre for Behaviour Change, University College London, United Kingdom*



From the Heart to the Eye: Interoception and Awareness

Friday 8 March
08:30 - 10:50 (8:30 AM – 10:50 AM)
Salle Maillot

Lisa Feldman Barrett, *Department of Psychology, Northeastern University, USA*

Martin Paulus, *Laureate Institute for Brain Research, USA*

Catherine Tallon-Baudry, *Laboratoire de Neurosciences Cognitives, Ecole Normale Supérieure, France*

Manos Tsakiris, *Department of Psychology, Royal Holloway, University of London, United Kingdom*

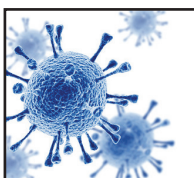

Our Minds Are Not Our Own: The Role of Guts and Germs

Friday 8 March
13:00 - 15:20 (1:00 PM – 3:20 PM)
Salle Maillot

Alyssa N. Crittenden, *Department of Anthropology, University of Nevada, Las Vegas, USA*

Robert Dantzer, *Department of Symptom Research, Division of Internal Medicine, The University of Texas MD Anderson Cancer Center, USA*

Jane A. Foster, *Department of Psychiatry & Behavioural Neurosciences, McMaster University, Canada*

William P. Hanage, *Department of Epidemiology, Harvard University, USA*

Mats Lekander, *Department of Clinical Neuroscience, Karolinska Institutet, Sweden*



The Consequences of the Evolution of Language on the Mind

Saturday 9 March
16:00 - 18:20 (4:00 PM – 6:20 PM)
Amphitheatre Havane

Lera Boroditsky, *Department of Cognitive Science, University of California, San Diego, USA*

José Morais, *Centre for Research in Cognition & Neurosciences, Université Libre de Bruxelles, Belgium*

Jennie E. Pyers, *Department of Psychology, Wellesley College, USA*

Alexandra Rosati, *Department of Psychology, University of Michigan, USA*

INTEGRATIVE SCIENCE SYMPOSIA

Integrative Science Symposia explore major scientific topics in a cross-cutting, interdisciplinary manner, with presentations from investigators in neuroscience, genetics, anthropology, linguistics, and many other fields.



How Changing Our Bodies Changes Our Selves

Saturday 9 March
08:30 - 10:50 (8:30 AM – 10:50 AM)
Salle Maillot

Henrik Ehrsson, *Department of Neuroscience, Karolinska Institutet, Sweden*

Carolyn Mair, *Psychology for Fashion, United Kingdom*

Mel Slater, *Department of Clinical Psychology and Psychobiology, Universitat de Barcelona, Spain*

Andrea Serino, *University Hospital of Lausanne, Department of Clinical Neurosciences, Switzerland*



Human Culture: What Is It and How Does It Work?

Saturday 9 March
13:00 - 15:20 (1:00 PM – 3:20 PM)
Amphitheatre Havane

Marcus Feldman, *Department of Biology, Stanford University, USA*

Miriam N. Haidle, *The Role of Culture in Early Expansions of Humans, Heidelberg Academy of Sciences and Humanities, Germany*

Henrike Moll, *Department of Psychology, University of Southern California, USA*

Dan Sperber, *Institut Jean Nicod, France*



Collective Emotions in Cooperation and Conflict

Saturday 9 March
08:30 - 10:50 (8:30 AM – 10:50 AM)
Amphitheatre Havane

Emma Cohen, *Institute of Cognitive and Evolutionary Anthropology, University of Oxford, United Kingdom*

Paolo Gerbaudo, *Department of Digital Humanities, King's College London, United Kingdom*

Eran Halperin, *School of Psychology, Interdisciplinary Center, Israel*

Bernard Rimé, *Faculté de psychologie et des sciences de l'éducation, Université catholique de Louvain, Belgium*

Christian von Scheve, *Institute of Sociology, Freie Universität Berlin, Germany*

Dan Zahavi, *Department of Media, Cognition and Communication, University of Copenhagen, Denmark*

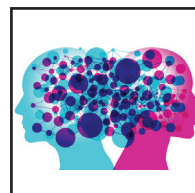

Studying Perception: Is It Worth It?

Saturday 9 March
13:00 - 15:20 (1:00 PM – 3:20 PM)
Salle Maillot

Ned Block, *Department of Philosophy, New York University, USA*

John McGann, *Department of Psychology, Rutgers, The State University of New Jersey, USA*

Yael Niv, *Princeton Neuroscience Institute and Department of Psychology, Princeton University, USA*

Aude Oliva, *Computer Science & Artificial Intelligence Lab, Massachusetts Institute of Technology, USA*

Brian Scholl, *Department of Psychology, Yale University, USA*



Leading Resources in Psychological Science:

journals | research methods | textbooks | ebooks | video | reference



Psychological Science

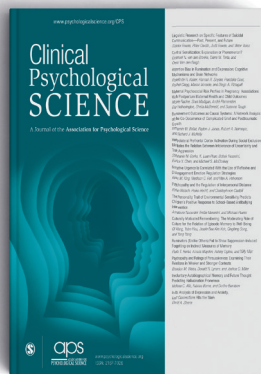

Clinical Psychological Science



Current Directions in Psychological Science



Perspectives on Psychological Science

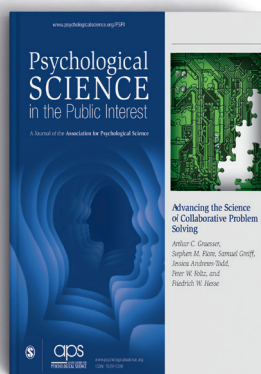

Psychological Science in the Public Interest

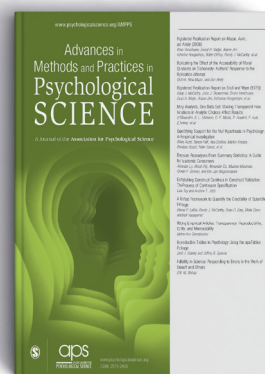

Advances in Methods and Practices in Psychological Science

Proud Publisher of Journals of the Association for Psychological Science
psychologicalscience.org/publications

sagepub.com





APS works for you to:

- Engage the public with psychological research;
- Keep you informed on matters affecting psychological science;
- Cultivate community among psychological scientists across the globe;
- Advocate for science and evidenced-based policy; and
- Support your career, your research, and your science.

FRED KAVLI KEYNOTE ADDRESSES

THE  KAVLI FOUNDATION

THURSDAY

19:00 – 20:15 | Grand Amphitheatre
(7:00 PM – 8:15 PM)**Arrested Development or Adaptive?
The Adolescent and Self Control****BJ Casey**, *Yale University, Department of Psychology, USA*

Adolescence refers to the transition from childhood to adulthood that begins with the onset of puberty and ends with successful independence from the parent. A paradox for human adolescence is why—during a time when the individual is probably faster, stronger, of higher reasoning capacity, and more resistant to disease—there is such an increase in mortality relative to childhood. The increase in fatalities at this age is due not to disease but, rather, to preventable forms of death (accident, suicide, and homicide) associated with adolescents putting themselves in harm's way, in part because of diminished self-control—the ability to suppress inappropriate emotions, desires, and actions. In this lecture, empirical findings will be presented on how self-control can vary as a function of age, the situation, and the individual. Evidence for dynamic reorganization of the brain that coincides with apparent lapses in self-control during adolescence will be discussed in the context of evolution based biological constraints on the brain that may enable the adolescent to adapt to the many unique challenges of this exciting developmental phase of life.

FRIDAY

19:00 – 20:00 | Grand Amphitheatre
(7:00 PM – 8:00 PM)**The Brain in the Ecosystem: Cognition, Culture, and the Environment****Atsushi Iriki**, *RIKEN Brain Science Institute, Laboratory for Symbolic Cognitive Development, Japan*

Human evolution has involved a continuous process of acquiring new kinds of cognitive capacity to form novel culture. The dramatic expansion of the primate brain that accompanied additions of new functional areas would have supported such continuous evolution. Extended brain functions would have driven rapid and drastic changes in primates' ecological niche, which in turn demanded further brain resources to adapt to it. In this way, primate ancestors constructed a novel niche in each of the ecological, cognitive, and neural domains, whose interactions accelerated their individual evolution through a process of "triadic niche construction." Human higher cognitive activity can therefore be viewed holistically as one component of the earth's ecosystem, eventually comprising the "Anthropocene." The primate brain's functional characteristics seem to play a key role in this triadic interaction.

SATURDAY

19:00 – 20:00 | Grand Amphitheatre
(7:00 PM – 8:00 PM)**Evolution of Emotions and Empathy in Primates****Frans B.M. de Waal**, *Emory University, Department of Psychology, USA; Utrecht University, Department of Psychology, Netherlands*

Emotions suffuse much of the language employed by students of animal behavior—from "social bonding" to "alarm calls"—yet are often avoided as explicit topics in scientific discourse. Given the increasing interest of human psychology in the emotions, and the neuroscience of animal emotions such as fear and attachment, the taboo that has hampered animal research in this area is outdated. The main point is to separate emotions from feelings, which are the subjective experiences that accompany emotions. Whereas science has no access to animal feelings, animal emotions are as observable and measurable as human emotions. They are mental and bodily states that potentiate behavior appropriate mostly to social situations. The presenter will discuss early ideas about animal emotions and draw on research on empathy and the perception of emotions in primates to make the point that the study of animal emotions is a necessary complement to the study of behavior. Emotions are best viewed as the organizers of adaptive responses to environmental stimuli.



icps 2019

INTERNATIONAL CONVENTION OF
PSYCHOLOGICAL SCIENCE

PARIS
FRANCE
7 – 9 March

aps
ASSOCIATION FOR
PSYCHOLOGICAL SCIENCE

CONTENTS

General Information	17
Keynote Addresses	30, 58, 90
Integrative Science Symposia	2
Methodological Workshops	8
Participating Organizations	16
Networking Events	14
Daily Program	21, 31, 59
Exhibitors	93
Teaching Institute	99
Index	105
Venue Maps	115

Keynote Addresses

BJ Casey Department of Psychology, Yale University, USA	30
Atsushi Iriki Laboratory for Symbolic Cognitive Development, RIKEN Brain Science Institute, Japan	58
Frans B.M. de Waal Department of Psychology, Emory University, USA and Utrecht University, Netherlands	90

Methodological Workshops

Methodological Workshops	8
---------------------------------	---

A central part of the mission of the International Convention of Psychological Science (ICPS) is to promote skill-building in integrative psychological science. The program includes workshops by leading experts on various cutting-edge methodologies. There is no additional charge for these workshops; they are included with ICPS registration, and available only to ICPS registrants.

Special Programs

The Editors' Corner: Conducting and Publishing Integrative Science	70
Interdisciplinary Perspectives on the Science of Wine Tasting: A Discussion Panel	56

Daily Schedule

Thursday 7 March	21
Friday 8 March	31
Saturday 9 March	59

Exhibitors

Exhibitors	93
-------------------	----

Connect with leading publishers, software companies, associations, and more in the ICPS Exhibit Hall — and pick up some free goodies while you are there.

Pre-Conference

Teaching Institute

Teaching Integrative Psychological Science	99
---	----

Sponsored by:

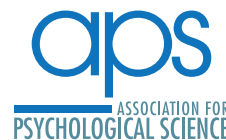

Index

Index	105
--------------	-----

Note: Details of each presentation, including posters and abstracts, are available in the mobile app ("ICPS 2019") and online planner. Search for "ICPS 2019" in the app store or visit www.icps2019.org/program.



METHODOLOGICAL WORKSHOPS

A central part of the mission of the International Convention of Psychological Science (ICPS) is to promote skill-building in integrative psychological science. The program includes workshops by leading experts on various cutting-edge methodologies. There is no additional charge for these workshops; they are included with ICPS registration, and available only to ICPS registrants.

Changing Minds and Behaviours: Quantifying Persuasion Processes in Naturally Occurring Social Interaction

39

Friday 8 March, 11:30 – 12:50 | Room 351
(11:30 AM – 12:50 PM)

Enny Das, Radboud University Nijmegen, Netherland

Body Ownership Illusions as Experimental Tools in Psychological Science and Cognitive Neuroscience

69

Saturday 9 March, 11:30 – 12:50 | Room 251
(11:30 AM – 12:50 PM)

Henrik Ehrsson, Karolinska Institutet, Sweden

Methods in Interoceptive Research: Challenges and Opportunities

40

Friday 8 March, 11:30 – 12:50 | Room 251
(11:30 AM – 12:50 PM)

Manos Tsakiris, University of London, United Kingdom

Aleksandra Herman, University of London, United Kingdom

Emotions in Group Conflict and Cooperation

70

Saturday 9 March, 11:30 – 12:50 | Room 351
(11:30 AM – 12:50 PM)

Emma Cohen, University of Oxford, United Kingdom

Eran Halperin, Baruch Ivcher School of Psychology, Interdisciplinary Center (IDC) Herzliya, Israel

Experimentally Induced Sickness in Humans

52

Friday 8 March, 16:00 – 17:20 | Room 251
(4:00 PM – 5:20 PM)

Mats Lekander, Karolinska Institutet, Sweden

Conceptual Tools for the Study of Culture

83

Saturday 9 March, 16:00 – 17:20 | Room 351
(4:00 PM – 5:20 PM)

Dan Sperber, Institut Jean Nicod, France

Studying Cognition Across Languages and Cultures (a.k.a. Studying Cognition): Methods and Approaches

71

Saturday 9 March, 11:30 – 12:50 | Room 352B
(11:30 AM – 12:50 PM)

Lera Boroditsky, University of California, San Diego, USA

Trial-By-Trial Data Model Fitting

86

Saturday 9 March, 16:00 – 17:20 | Room 251
(4:00 PM – 5:20 PM)

Yael Niv, Princeton University, USA



Internet Access

ICPS is pleased to provide attendees with complimentary Wi-Fi throughout the meeting space of The Palais des Congrès de Paris. To connect, select the "ICPS19Paris" network and enter the password "psychscience."



NEW APS JOURNAL

Advances in Methods and Practices in Psychological Science **NOW AVAILABLE**

Advances in Methods and Practices in Psychological Science (AMPPS)

AMPPS, a unique and innovative new journal, presents methodological advances from across all areas in our diverse field of psychological science. AMPPS articles are highly accessible and include:

- Empirical research that exemplifies scientific best practices
- Articles that communicate advances in methods, practices, and meta-science
- Tutorials, commentaries, and simulation studies for new techniques and research tools
- Papers that bring advances from a specialized subfield to a broader audience
- Registered Replication Reports, an innovative article type originated by APS

www.psychologicalscience.org/ampps

Check out the latest issue now available at:

Walter Mischel (1930-2018)

ICPS 2019 is dedicated to the memory of Walter Mischel, whose vision and leadership were central to the establishment of this event, and whose influence continues to guide the mission of ICPS as an international showcase for science that crosses disciplinary and geographic boundaries.



Walter Mischel

APS Past President and ICPS Leader

Becoming a Cumulative Science

Bridge building opens phenomena that lie at the intersections among multiple disciplines, play out at multiple levels, and cannot be seen within the boundaries of any single discipline or captured in the work of any single investigator or lab....In short, problem driven interdisciplinary teams facilitate the study of interactions at nature's natural joints, unconstrained by artificial traditional disciplinary boundaries rooted in training programs and department structures set a century ago. It is a step towards becoming the increasingly "big science" that psychology can be.

- Walter Mischel

APS Observer Presidential column, January 2009.

AVAILABLE FOR VIEWING
www.psychologicalscience.org/r/mischel



Walter Mischel

Walter Mischel's studies on children's self-control are classics in the field of psychological research. In this interview recorded at the International Convention of Psychological Science in Vienna, Austria, Mischel reflects on his famed marshmallow test and other aspects of his storied career.

Interviewed by: **APS Past President Mahzarin R. Banaji**

See the entire collection of interviews with leaders in psychological science at www.psychologicalscience.org/members/itps-videos



3RD BIENNIAL

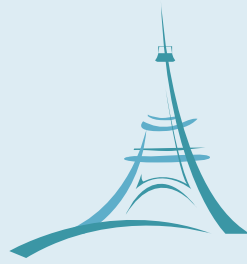

icps 2019

INTERNATIONAL CONVENTION OF
PSYCHOLOGICAL SCIENCE

PARIS
FRANCE
7 - 9 March

aps
ASSOCIATION FOR
PSYCHOLOGICAL SCIENCE

PROGRAM COMMITTEE

Co-Chairs



Yoshihisa Kashima (Co-Chair)

University of Melbourne
Melbourne School of Psychological Sciences
Australia



Asifa Majid (Co-Chair)

University of York
Department of Psychology
United Kingdom

Committee Members



Aikaterini (Katerina) Fotopoulou

University College London
Research Department of Clinical,
Educational and Health Psychology
United Kingdom



Elisabeth Pacherie

Institut Jean-Nicod
Institut d'Etude de la Cognition
France



Johan Lundström

Karolinska Institutet
Department of Clinical Neuroscience
Sweden

APS BOARD OF DIRECTORS



PRESIDENT

Barbara Tversky

Teachers College, Columbia University
and Stanford University



IMMEDIATE PAST-PRESIDENT

Suparna Rajaram

Stony Brook University, The State
University of New York

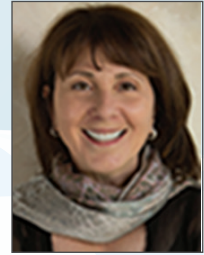

PRESIDENT-ELECT

Lisa Feldman Barrett

Northeastern University



SECRETARY

Natalie Sebanz

Central European University, Hungary



TREASURER

Richard Ivry

University of California, Berkeley



EXECUTIVE DIRECTOR

Sarah Brookhart

Association for Psychological Science



Deanna Barch

Washington University in St. Louis



Maryanne Garry

The University of Waikato,
New Zealand



Vonnie C. McLoyd

University of Michigan



Stacey Sinclair

Princeton University



Simine Vazire

University of California, Davis





Howard M. Weiss

Georgia Institute of Technology

CONNECT WITH COLLEAGUES

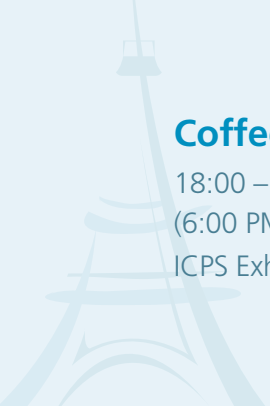
Meet old friends and new collaborators during these networking opportunities included in your ICPS registration.

	<p>Coffee Break 18:00 – 18:30 (6:00 PM – 6:30 PM) ICPS Exhibit Hall</p>	<p>Opening Reception 20:15 – 21:30 (8:15 PM – 9:30 PM) ICPS Exhibit Hall</p>	THURSDAY
---	--	---	-----------------

	<p>Coffee Break 11:00 – 11:30 (11:00 AM – 11:30 AM) ICPS Exhibit Hall</p>	<p>Friday Night Reception and Wine Tasting 20:00 – 21:30 (8:00 PM – 9:30 PM) ICPS Exhibit Hall</p>	FRIDAY
--	--	---	---------------

	<p>Coffee Break 11:00 – 11:30 (11:00 AM – 11:30 AM) ICPS Exhibit Hall</p>	<p>Saturday Night Reception 20:00 – 21:30 (8:00 PM – 9:30 PM) ICPS Exhibit Hall</p>	SATURDAY
---	--	--	-----------------

	<p>#icps19paris @psychscience</p>	
---	---	--

For posters and full program details, use the ICPS app (search for "ICPS 2019" in the app store) or visit www.icps2019.org/program.

THE APS METHODOLOGY CENTER

Articles, tutorials, and other resources for enhancing
research methods and practices

psychologicalscience.org/r/methodology

aps | ASSOCIATION FOR
PSYCHOLOGICAL SCIENCE

Reinventing Introductory Psychology

APS presents a series of science-focused lesson plans to help psychology instructors expose and correct the myths and misconceptions that students bring to the classroom.

www.psychologicalscience.org/r/reinventing

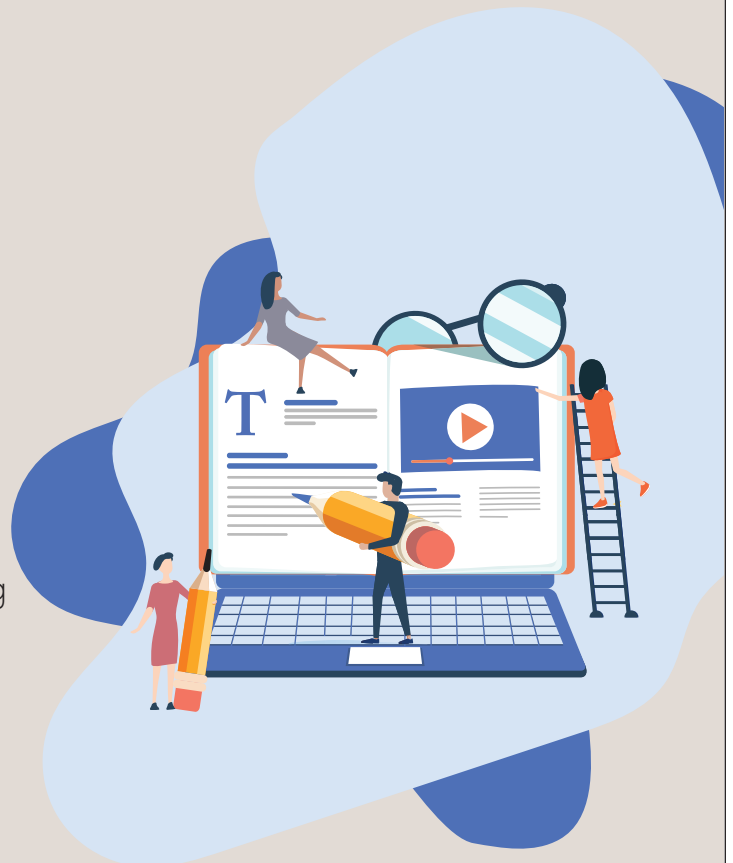

aps
ASSOCIATION FOR
PSYCHOLOGICAL SCIENCE

ICPS PARTICIPATING ORGANIZATIONS

THURSDAY 7 MARCH

Organized under the auspices of Women in Cognitive Science (WiCS)

Negotiating Challenges to Scientific Advancement: Disappointments, Delays, and Declines 26

15:00 – 16:50 | Room 351
(3:00 PM – 4:50 PM)



Women in Cognitive Science Speed Mentoring Session 28

17:00 – 18:50 | 342B
(5:00 PM – 5:50 PM)

FRIDAY 8 MARCH

Around the World in Five Field Experiments: Results From the Work of Behavioral Insights Teams 51

16:00 – 17:20 | Room 342A
(4:00 PM – 5:20 PM)

National Science Foundation Funding: Increasing Your Chance of Success 34

08:30 – 9:50 | Room 352A
(8:30 AM – 9:50 PM)



Artificial Intelligence in Psychological Assessment 39

11:30 – 12:50 | Room 352A
(11:30 AM – 12:50 PM)



The Science of Clinical Practice, and How to Get There 44

13:00 – 14:20 | Room 341
(1:00 PM – 2:20 PM)



Aha! New Insights about Insight 44

13:00 – 14:20 | Room 352A
(1:00 PM – 2:20 PM)



Contributions of Social Psychology to the Solution of Pressing Societal Problems 48

14:30 – 15:50 | Room 352A
(2:30 PM – 3:50 PM)



The Emergence of a Broadly-Defined European Cultural Psychology 53

16:00 – 17:20 | Room 352A
(4:00 PM – 5:20 PM)



Personality Research Offers Windows into Psychological Development, Relationships, Success, Health and Ageing 57

17:30 – 18:50 | Room 352A
(5:30 PM – 6:50 PM)



SATURDAY 9 MARCH

Funding Opportunities in the Social, Behavioral, and Economic Sciences at the U.S. National Science Foundation 64

08:30 – 9:50 | Room 352A
(8:30 AM – 9:50 PM)



Early Development of Superior Cognitive Functions 66

10:00 – 11:20 | Room 352A
(10:00 AM – 11:20 AM)



Social Relations Within and Across Cultures 77

13:00 – 14:20 | Room 352A
(1:00 PM – 2:20 PM)



Future Applications of the Social and Behavioral Sciences to Intelligence Analysis 84

16:00 – 17:20 | Room 352A
(4:00 PM – 5:20 PM)



GENERAL INFORMATION

Venue

All program activities for the 2019 International Convention of Psychological Science (ICPS) will take place at The Palais de Congrès de Paris. Maps of the venue can be found at the back of this program and in the “ICPS 2019” mobile app.

The Palais des Congrès de Paris
2 Place de la Porte Maillot
Paris, France 75017

Registration

ICPS registration includes all Keynote Addresses, Integrative Science Symposia, workshops, special events, symposia and poster sessions, and receptions. Separate registration is required for the day-long ICPS pre-conference Teaching Institute.

ICPS On Site Registration Rates

All prices mentioned are excluding VAT. French VAT at 20% will be applied to the registration total.

APS Member:

Professional Registration..... €449

APS Member:

Student Registration..... €275

**applies up to two years post degree*

Non-Member:

Professional Registration..... €499

Non-Member:

Student Registration..... €325

**applies up to two years post degree*

Teaching Institute

Registration..... €95

Registration Desk Location and Hours

The ICPS Registration Desk is located in Hall Bordeaux on Level 3 of The Palais des Congrès de Paris. All attendees should check in at the Registration Desk to receive a program, name badge, and other registration materials. Registration hours are:

Thursday 7 March

07:30 – 21:00 (7:30 AM – 9:00 PM)

Friday 8 March

07:30 – 21:00 (7:30 AM – 9:00 PM)

Saturday 9 March

07:30 – 21:00 (7:30 AM – 9:00 PM)

Pre-Conference Teaching Institute

The pre-conference Teaching Institute takes place on Thursday 7 March 2019, and will include a poster session. The pre-conference Teaching Institute will feature talks from leading experts in the research and application of empirical approaches to teaching psychological science. Separate registration is required for the Teaching Institute, which is open to ICPS registrants only.

ICPS Mobile App

With the free “ICPS 2019” mobile app you can search the full ICPS program to create a personalized itinerary. You can search the program by day, subject area, keyword, and speaker name. The mobile app is available for iPhone, iPad, and Android devices. If you don’t have one of those “smart” devices, a web version is available at www.icps2019.org/program.

GENERAL INFORMATION

Poster Session

All poster sessions are held in the ICPS Exhibit Hall, except for the Teaching Institute Poster Session which will be held in Room 342B.

Thursday 7 March

Teaching Institute Poster Session:

342B: 11:45 – 12:45 (11:45 AM – 12:45 PM)

Setup: 11:30 (11:30 AM)

Poster Session I: 20:15 – 21:30 (8:15 PM – 9:30 PM)

Setup: 18:50 (6:50 PM)

Friday 8 March

Poster Session II: 10:00 – 10:50 (10:00 AM – 10:50 AM)

Setup: 09:50 (9:50 AM)

Poster Session III: 11:30 – 12:20 (11:30 AM – 12:20 PM)

Setup: 11:20 (11:20 AM)

Poster Session IV: 14:30 – 15:20 (2:30 PM – 3:20 PM)

Setup: 14:20 (2:20 PM)

Poster Session V: 16:00 – 16:50 (4:00 PM – 4:50 PM)

Setup: 15:50 (3:50 PM)

Poster Session VI: 17:30 – 18:20 (5:30 PM – 6:20 PM)

Setup: 17:20 (5:20 PM)

Poster Session VII: 20:00 – 20:50 (8:00 PM – 8:50 PM)

Setup: 18:50 (6:50 PM)

Saturday 7 March

Poster Session VIII: 10:00 – 10:50 (10:00 AM – 10:50 AM)

Setup: 09:50 (9:50 AM)

Poster Session IX: 11:30 – 12:20 (11:30 AM – 12:20 PM)

Setup: 11:20 (11:20 AM)

Poster Session X: 14:30 – 15:20 (2:30 PM – 3:20 PM)

Setup: 14:20 (2:20 PM)

Poster Session XI: 17:30 – 18:20 (5:30 PM – 6:20 PM)

Setup: 17:20 (5:20 PM)

Poster Session XII: 20:00 – 20:50 (8:00 PM – 8:50 PM)

Setup: 18:50 (6:50 PM)

Poster Storage and Cloakroom Location

The Poster Storage and Cloakroom are located near the Registration Desk in Hall Bordeaux on Level 3 of The Palais des Congrès de Paris.

Poster Storage and Cloakroom Hours:

Thursday 7 March

07:30 – 21:30 (7:30 AM – 9:30 PM)

Friday 8 March

07:30 – 21:30 (7:30 AM – 9:30 PM)

Saturday 9 March

07:30 – 21:30 (7:30 AM – 9:30 PM)

Poster Printing

The price for 80x120cm poster from 1 to 5 ex:

QUANTITY	GLOSS	SEMI-GLOSS
1	104,44€	97,82€
2	177,13€	163,92€
3	249,84€	230,02€
4	322,55€	296,11€
6	395,26€	368,21€

The maximum size for a poster is 950 mm (width) x 1388 mm (height) (37 x 54 in)

Posters can be ordered with Copy-Top and should be picked-up in their shop (they do not deliver at The Palais des Congrès de Paris): 62 av. de la Grande Armée - 75017 PARIS - Tél.: 01 45 74 98 98 grande-armee@copytop.com | www.copytop.com

Exhibit Hall

The Exhibit Hall is Located in the Hall Havane on Level 3 of The Palais des Congrès de Paris. The exhibit hall hours are:

Thursday 7 March

18:00 – 19:00 (6:00 PM – 7:00 PM) and
20:15 – 21:30 (8:15 PM – 9:30 PM)

Friday 8 March

10:00 – 19:00 (10:00 AM – 7:00 PM) and
20:00 – 21:30 (8:00 PM – 9:30 PM)

Saturday 9 March

10:00 – 19:00 (10:00 AM – 7:00 PM) and
20:00 – 21:30 (8:00 PM – 9:30 PM)

For more information about exhibits and exhibitors, see page 93.

Name Badges

Name badges are required for admission to all meeting rooms, the exhibit hall, and networking events. Non-transferable name badges will only be issued to persons who have registered for ICPS.

ICPS Program

Printed programs are available at the ICPS Registration Desk.

The full program and list of posters is available online at www.icps2019.org/program and in the "ICPS 2019" mobile app.

Methodological Workshops

A central part of the mission of ICPS is to promote skill-building in integrative psychological science. The program includes workshops by leading experts on various cutting-edge methodologies. There is no additional charge for these workshops; they are included with ICPS registration. See page 6 for more information on workshops.

ICPS Wi-Fi Access

ICPS is pleased to provide attendees with complimentary Wi-Fi throughout the meeting space of The Palais des Congrès de Paris. To connect, select the “ICPS19Paris” network and enter the password “psychscience.”

Photography & Video Release

As part of your ICPS registration, APS reserves the right to use professional photographs and video taken during ICPS and the pre-conference Teaching Institute for future marketing purposes.

Smoking Policy

Smoking is strictly prohibited at The Palais des Congrès de Paris.

Accessibility/Accommodations

APS is committed to ensuring that ICPS is fully accessible to all persons. If you have a specific accessibility or dietary requirement, please contact Elaine Watson or Emily Proppe at the ICPS Registration Desk, located on the Ground Floor of The Palais des Congrès de Paris, and every effort will be made to accommodate your request.

The venue is fully equipped to accommodate special needs.

Metro Access and Trains

Metro line 1, Porte Maillot-Palais des Congrès station is located just outside The Palais des Congrès de Paris to the South of the building. To access the Metro, exit The Palais des Congrès from Level 0.

THANK YOU TO OUR ICPS SPONSORS

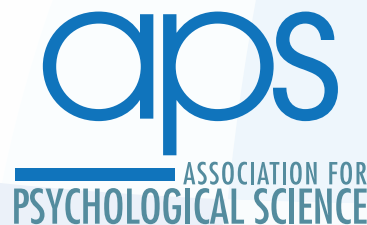

Psychonomic Society

PARIS AT YOUR FINGERTIPS

ICPS 2019 MOBILE APP

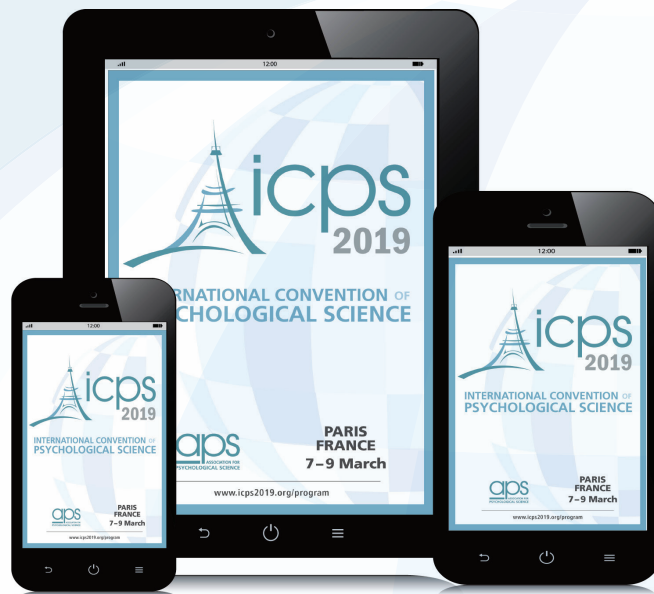

- Search the Program
- Organize Your Schedule
- Find Speakers
- Locate Exhibitors
- Follow Conversations on Twitter
- View ICPS Maps
- Get ICPS Alerts

#icps19paris



icps 2019

INTERNATIONAL CONVENTION OF
PSYCHOLOGICAL SCIENCE

PARIS
FRANCE
7 - 9 MARCH

aps
ASSOCIATION FOR
PSYCHOLOGICAL SCIENCE

@psychscience



#icps19paris
@psychscience



Facebook.com/
PsychologicalScience



Instagram.com/
PsychScience



Youtube.com/
PsychologicalScience

app.icps2019.org

THURSDAY 7 MARCH

Daily Highlights

THURSDAY

Fred Kavli Keynote Address

19:00 – 20:15 (7:00 PM – 8:15 PM) | Grand Amphitheatre

Arrested Development or Adaptive? The Adolescent and Self Control

BJ Casey, Yale University, Department of Psychology, USA

Registration

07:30 – 21:00 | Hall Bordeaux/Level 3

(7:30 AM – 9:00 PM)

Poster Storage and Cloakroom

07:30 – 21:30 | Hall Bordeaux/Level 3

(7:30 AM – 9:30 PM)

Exhibits Open

18:00 – 19:00 and 20:15 – 21:30 | ICPS Exhibit Hall

(Hall Havane/Level 3)

(6:00 PM – 7:00 PM) AND (8:15 PM – 9:30 PM)

Coffee Break

18:00 – 18:30 | ICPS Exhibit Hall

(6:00 PM – 6:30 PM)

Opening Reception

20:15 – 21:30 | ICPS Exhibit Hall

(8:15 PM – 9:30 PM)

Poster Sessions

Teaching Institute Poster Session

11:45 – 12:45 | Room 342B

(11:45 AM – 12:45 PM)

Setup: 11:30 (11:30 AM)

Poster Session I

20:15 – 21:30 | ICPS Exhibit Hall

(8:15 PM – 9:30 PM)

Setup: 18:50 (6:50 PM)

Workshops

Negotiating Challenges to Scientific Advancement: Disappointments, Delays, and Declines

*Organized under the auspices of Women in Cognitive Science (WICS).

15:00 – 16:50 | Room 351

(3:00 PM – 4:50 PM)



Women in Cognitive Science



09:00 – 15:15 (9:00 AM – 3:15 PM)

Pre-Conference Teaching Institute: Teaching Integrative Psychological Science

See page 91 for details.



Poster Storage and Cloakroom

Store your poster while attending ICPS.

Located near the ICPS Registration Desk in Hall Bordeaux.

Thursday 7 March 07:30 – 21:30
(7:30 AM – 9:30 PM)

Friday 8 March 07:30 – 21:30
(7:30 AM – 9:30 PM)

Saturday 9 March 07:30 – 21:30
(7:30 AM – 9:30 PM)

Connect With Us On Social Media

Connect with your colleagues and future collaborators from psychological science, neuroscience, genetics, sociology, economics, anthropology, linguistics, and related fields at the International Convention of Psychological Science

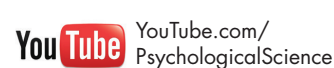

13:30 – 14:50 | Room 352A

(1:30 PM – 2:50 PM)

Control and Adaptation: Bilingualism Reveals the Networks That Shape the Mind and Brain: A Symposium in Honor of the Contributions of David W. Green

CHAIR: **Judith Kroll**, University of California, Riverside, USA

CO-CHAIR: **M. Teresa Bajo**, University of Granada, Spain

PRESENTATIONS:

M. Teresa Bajo, University of Granada, Spain

Jubin Abutalebi, University Vita-Salute San Raffaele, Italy

Paola E. Dussias, Pennsylvania State University, USA

Bialystok Ellen, York University, Canada

DISCUSSANT: **David W. Green**, University College London, United Kingdom

13:30 – 14:50 | Room 252B

(1:30 PM – 2:50 PM)

The Mental Files Approach and Its Interpretation for Empirical Findings

CHAIR: **Josef Perner**, University of Salzburg, Austria

PRESENTATIONS:

Aditi Arora, University of Salzburg, Austria

Matthias Tholen, University of Salzburg, Austria

Ryan Darby, Beth Israel Deaconess Medical Center, USA

13:30 – 14:50 | Room 352B

(1:30 PM – 2:50 PM)

Moderating and Mediating Effects of Rumination in the Association between Stressors and Psychological Symptoms

CHAIR: **Stephanie S. Rude**, University of Texas at Austin, USA

PRESENTATIONS:

Brooks Harbison, University of Louisville, USA

Lori M. Hilt, Lawrence University, USA

Crystal Lantrip, Central Texas Veterans Healthcare System, USA

Morgynn Haner, Central Texas VA Center of Excellence, USA

13:30 – 14:50 | Room 353

(1:30 PM – 2:50 PM)

New Insights about Sequence Learning: From Animal Experiments to Human Brain Stimulation

CHAIR: **Arnaud Rey**, CNRS, Marseille, France

CO-CHAIR: **Dezso Nemeth**, Hungarian Academy of Sciences, Hungary

PRESENTATIONS:

Barbara Tillmann, Lyon NEUROSCIENCE Research Center, Lyon, France

Genevieve Albouy, KU Leuven, Belgium

Arnaud Rey, CNRS, Marseille, France

Dezso Nemeth, Hungarian Academy of Sciences; Université de Lyon, France, Hungary

DISCUSSANT: **Karolina Janacsek**, Eotvos Loránd University, Budapest, Hungary

13:30 – 14:50 | Room 315

(1:30 PM – 2:50 PM)

Psychosemantic Analysis of Meaning Attribution

CHAIR: **Irina Trofimova**, McMaster University, Canada

PRESENTATIONS:

Irina Trofimova, McMaster University, Canada

William H. Sulis, McMaster University, Canada

Olga Mitina, Lomonosov Moscow University, Russian Federation

Shulamith Kreitler, Tel-Aviv University, Israel

13:30 – 14:50 | Room 351

(1:30 PM – 2:50 PM)

Seeing Personality through Speech: Qualitative Analysis of US Presidential Candidate Acceptance Speech

CHAIR: **Debra Bekerian**, California School of Professional Psychology, USA

PRESENTATIONS:

Michael Ozed-Williams, California School of Professional Psychology, USA

Chelsee Osback, California School of Professional Psychology, USA

Jia Jian Tin, California School of Professional Psychology, USA

Jamila Taylor, California School of Professional Psychology, USA

DISCUSSANT: **Amanda Eckmann**, California School of Professional Psychology, USA

13:30 – 14:50 | Room 242A

(1:30 PM – 2:50 PM)

Sleep, Attachment, and Partner Relationships

CHAIR: **Tamar Shochat**, University of Haifa, IsraelCO-CHAIR: **Nurit Gur-Yaish**, Oranim Academic College of Education & Haifa University, Israel

PRESENTATIONS:

Heather Gunn, the University of Alabama, USA**Nurit Gur-Yaish**, Oranim Academic College of Education & Haifa University; Haifa University, Israel**Camelia Adams**, University of Saskatchewan, Canada**Lachlan A. McWilliams**, University of Saskatchewan, CanadaDISCUSSANT: **Cindy Hazan**, Cornell University, USA

13:30 – 14:50 | Room 242B

(1:30 PM – 2:50 PM)

The Experience Sampling Method and Time Series Networks: Possibilities and Limitations

CHAIR: **Casper J Albers**, University of Groningen, Netherlands

PRESENTATIONS:

Talya Greene, University of Haifa, Israel**Angélique O.J. Cramer**, Tilburg University, Netherlands**Anja F Ernst**, University of Groningen, Netherlands**Casper J Albers**, University of Groningen, Netherlands

13:30 – 14:50 | Room 251

(1:30 PM – 2:50 PM)

The Many Faces of Belief Bias

CHAIR: **Shira Elqayam**, De Montfort University, United Kingdom

PRESENTATIONS:

Henry Markovits, University of Quebec at Montreal, Canada**Erin Beatty**, University of Southern Denmark, Denmark**Stephanie Howarth**, Macquarie University, Australia**Shira Elqayam**, De Montfort University, United Kingdom

13:30 – 14:50 | Room 243

(1:30 PM – 2:50 PM)

The Role of Attention in Self-Reference Effects (SREs) on Memory

CHAIR: **Sheila Cunningham**, Abertay University, United KingdomCO-CHAIR: **Josephine Ross**, University of Dundee, United Kingdom

PRESENTATIONS:

Josephine Ross, University of Dundee, United Kingdom**Kyungmi Kim**, Wesleyan University, USA**Jie Sui**, University of Bath, United KingdomDISCUSSANT: **Sheila Cunningham**, Abertay University, United Kingdom

13:30 – 14:50 | Room 252A

(1:30 PM – 2:50 PM)

Using Functional Neuroimaging to Predict Behavior: Clinical, Social, and Developmental Perspectives

CHAIR: **Kelly E. Courtney**, University of California, San Diego, USACO-CHAIR: **Lara A. Ray**, University of California, Los Angeles, USA

PRESENTATIONS:

Carolyn Parkinson, University of California, Los Angeles, USA**Jennifer Silvers**, University of California, Los Angeles, USA**Kelly E. Courtney**, University of California, San Diego, USA**Lara A. Ray**, University of California, Los Angeles, USA

13:30 – 14:50 | Room 253

(1:30 PM – 2:50 PM)

Values and Diverse Faces of Well-Being

CHAIR: **Shani Oppenheim-Weller**, Hadassah Academic College, Israel

PRESENTATIONS:

Sharon Arieli, The Hebrew University of Jerusalem, Israel**Shani Weller**, Hadassah Academic College, Israel**Adva Lieberman**, The Hebrew University of Jerusalem, Israel**Jelisaveta Belic**, Bremen University, GermanyDISCUSSANT: **Lilach Sagiv**, The Hebrew University of Jerusalem, Israel

15:00 – 16:20 | Room 252A
(3:00 PM – 4:20 PM)

A Global “Bench to Bedside” Perspective on the Continuum from Cannabis Use through Use Disorders

CHAIR: **Sarah W. Feldstein Ewing**, Oregon Health & Science University, USA

PRESENTATIONS:

Kristine Romer Thomsen, Aarhus University, Denmark

Lindsay Squeglia, Medical University of South Carolina, USA

Janna Cousijn, University of Amsterdam, Netherlands

Sarah W. Feldstein Ewing, Oregon Health & Science University, USA

DISCUSSANT: **Francesca Filbey**, University of Texas at Dallas, USA

15:00 – 16:20 | Room 242B
(3:00 PM – 4:20 PM)

Attentional Capture By Experimentally-Induced Reward-Cues and Real-World Addictions

CHAIR: **Reinout W. Wiers**, University of Amsterdam, Netherlands

CO-CHAIR: **Lucy Albertella**, Monash University, Australia

PRESENTATIONS:

Poppy Watson, UNSW, Australia

Lucy Albertella, Monash University, Australia

Brian Anderson, Texas A&M University; Texas A&M University, USA

Reinout W. Wiers, University of Amsterdam, Netherlands

15:00 – 16:20 | Room 343
(3:00 PM – 4:20 PM)

Blunted, Dampened, and Devalued: Examining Avoidance of Positivity in Depression Science across Cognitive, Affective Neuroscientific, and Network Levels of Analyses

CHAIR: **E. Samuel Winer**, Mississippi State University, USA

PRESENTATIONS:

Charles T. Taylor, University of California, San Diego, USA

E. Samuel Winer, Mississippi State University, USA

Julie Lin Ji, University of Western Australia, Australia

Barnaby D. Dunn, University of Exeter, United Kingdom

15:00 – 16:20 | Room 242A
(3:00 PM – 4:20 PM)

Characteristics of Efficient Mindreading in Uncharted Settings: Crossing the Boundaries of Action Kinematics, Perspective Confrontation, and State-Dependent Effects

CHAIR: **Jason Low**, Victoria University of Wellington, New Zealand

PRESENTATIONS:

Low Jason, Victoria University of Wellington, New Zealand

Katheryn Edwards, Victoria University of Wellington, New Zealand

Henryk Bukowski, University of Vienna, Austria

DISCUSSANT: **Stephen Butterfill**, University of Warwick, United Kingdom

15:00 – 16:20 | Room 243
(3:00 PM – 4:20 PM)

Critical Thinking in the Psychology Classroom: Evidence-Based Pedagogical Tools and Assessment

CHAIR: **Susan A. Nolan**, Seton Hall University, USA

PRESENTATIONS:

Dana S. Dunn, Moravian College, USA

Susan A. Nolan, Seton Hall University, USA

Eric Landrum, Boise State University, USA

Thomas Heinzen, William Paterson University, USA

DISCUSSANT: **Suzanne C. Baker**, James Madison University, USA

15:00 – 16:20 | Room 353
(3:00 PM – 4:20 PM)

Evidence for Habits in Humans Is Weaker Than You Might Think

CHAIR: **Jan De Houwer**, Ghent University, Belgium

PRESENTATIONS:

Sanne de Wit, University of Amsterdam, Netherlands

Eike Buabang, University of Leuven, Belgium

Helen Frances Tibboel, Erasmus University Rotterdam, Netherlands

Eder Andreas, University of Wuerzburg, Germany

15:00 – 16:20 | Room 251
(3:00 PM – 4:20 PM)

Innovative Stigma and Discrimination Reduction Interventions for Gender, Race, and Mental Health

CHAIR: **Wind Goodfriend**, Buena Vista University, USA

PRESENTATIONS:

Alicia H Nordstrom, Misericordia University, USA

Xian Zhao, University of Toronto, Canada

Corey Cook, Pacific Lutheran University, USA

Lynn C. Miller, University of Southern California, USA

15:00 – 16:20 | Room 352A
(3:00 PM – 4:20 PM)

Managing Intergroup Negativity: An Integration of Multiple Perspectives

CHAIR: **Ruthie Pliskin**, Leiden University, Netherlands

CO-CHAIR: **Maja Kutlaca**, Osnabrück University, Germany

PRESENTATIONS:

Ruthie Pliskin, Leiden University, Netherlands

Mina Cikara, Harvard University, USA

Jojanneke J. M. van der Toorn, Utrecht University; Leiden University, Netherlands

Maja Kutlaca, Osnabrück University, Germany

15:00 – 16:20 | Room 252B
(3:00 PM – 4:20 PM)

Nonhuman Insights into Human Cognition: Evolution at Work

CHAIR: **Irene M. Pepperberg**, Harvard University, USA

PRESENTATIONS:

Anna Wilkinson, University of Lincoln, United Kingdom

Friederike Range, Messerli Institute, University of Vienna, Austria

Diana Reiss, Hunter College/CUNY, USA

Irene M. Pepperberg, Harvard University, USA



15:00 – 16:20 | Room 241
(3:00 PM – 4:20 PM)

Prenatal and Postnatal Maternal Distress, Early Adversity, and Development from Infancy to Adolescence: Neurobiological and Behavioral Mechanisms

CHAIR: **Jessica Lee Irwin**, University of California, Los Angeles, USA

CO-CHAIR: **Christine Dunkel Schetter**, University of California, Los Angeles, USA

PRESENTATIONS:

Moriah E. Thomason, New York University Medical Center, USA

Marion I. van den Heuvel, Tilburg University, Netherlands

Jennifer Silvers, University of California, Los Angeles, USA

Jessica Lee Irwin, University of California, Los Angeles, USA

15:00 – 16:20 | Room 253
(3:00 PM – 4:20 PM)

Refugees: How Are We to Reduce Distrust and Ingroup Favoritism?

CHAIR: **Paul A. M. Van Lange**, VU Amsterdam, Netherlands

PRESENTATIONS:

Arie W. Kruglanski, University of Maryland, College Park, USA

Sindhuja Sankaran, University of Warsaw, Poland

Robert Böhm, RWTH Aachen University, Germany

Paul A. M. Van Lange, VU Amsterdam, Netherlands

15:00 – 16:20 | Room 315
(3:00 PM – 4:20 PM)

What Can You Do with Nothing? Informative Null Results in Hard-to-Reach Populations

CHAIR: **Priya Silverstein**, Lancaster University, United Kingdom

CO-CHAIR: **Naomi Havron**, École Normale Supérieure, France

PRESENTATIONS:

Priya Silverstein, Lancaster University, United Kingdom

Naomi Havron, École Normale Supérieure, France

Christina Bergmann, Max Planck Institute for Psycholinguistics, Netherlands

DISCUSSANT: **Michele B. Nuijten**, Tilburg University, Netherlands

15:00 – 16:20 | Room 352B
(3:00 PM – 4:20 PM)

Why Do Parents Talk to Their Children about Race? Consideration of Parent and Child Beliefs, Values, and Experiences

CHAIR: **Amber D. Williams**, California Polytechnic State University, USA

PRESENTATIONS:

Amber D. Williams, California Polytechnic State University, USA

Elan Hope, North Carolina State University, USA

Fatima Varner, University of Texas at Austin, USA

Riana Anderson, University of Michigan, USA

DISCUSSANT: **Shauna M. Cooper**, University of North Carolina, USA

16:30 – 17:50 | Room 352B
(4:30 PM – 5:50 PM)

African American Women, Maternal and Infant Mortality: Doulas and Emotional Health

CHAIR: **Diane Robinson**, Kent State University, USA

PRESENTATIONS:

Christin Farmer, Birthing Beautiful Communities, USA

Angela Neal-Barnett, /Kent State University, USA

Reece Barnett, Otterbein University/Kent State University, USA

Laura Manns-James, Frontier University, USA

Minds for Business

aps
ASSOCIATION FOR
PSYCHOLOGICAL SCIENCE

A BLOG ON THE SCIENCE OF WORK AND LEADERSHIP

www.psychologicalscience.org/minds

WORKSHOP



15:00 – 16:50 | Room 351
(3:00 PM – 4:50 PM)

Negotiating Challenges to Scientific Advancement: Disappointments, Delays, and Declines

CHAIRS: **Teresa Bajo**, Universidad de Granada, Faculty of Psychology, Spain

Lorenza Colzato, Leiden University, Institute of Psychology, Netherlands

Judith Kroll, University of California, Riverside, Department of Psychology, Riverside, USA

Suparna Rajaram, Stony Brook University, The State University of New York, Department of Psychology, USA

PRESENTATIONS:

Lilith Dorko, Springer, USA

Paola E. Dussias, Pennsylvania State University, Cognitive Psychology Editor, USA

Agnes Kovacs, Central European University, Department of Spanish, Italian, and Portuguese, Hungary

Stacey Sinclair, Princeton University, Department of Psychology, USA

A critical aspect of scientific training is to develop constructive responses to outcomes that are not successful. Every successful scientist/professional has stories of rejected papers and proposals. Once an individual is successful, rejections can be placed in context. Early in a person's career, the same rejections may be devastating. The difficulty of processing rejections may also prevent early stage researchers from hearing what is genuine in the critique of their work and to understand what might not be genuine. The WiCS panel will address these issues. Organized under the auspices of Women in Cognitive Science (WiCS).

16:30 – 17:50 | Room 253
(4:30 PM – 5:50 PM)

Affective Within-Person Processes in the School Context: Current Findings From Intensive Longitudinal Studies

CHAIR: **Judith Dirk**, Germany

PRESENTATIONS:

Andrea Schmidt, German Institute for International Educational Research, Germany

Richard Göllner, University of Tübingen, Germany

Jennifer Deventer, Leibniz-Institute for Science and Mathematics Education, Germany

Monika Donker, Utrecht University, Netherlands

16:30 – 17:50 | Room 352B

(4:30 PM – 5:50 PM)

African American Women, Maternal and Infant Mortality: Doulas and Emotional Health

CHAIR: **Diane Robinson**, Kent State University, USA

PRESENTATIONS:

Christin Farmer, Birthing Beautiful Communities, USA**Angela Neal-Barnett**, /Kent State University, USA**Reece Barnett**, Otterbein University/Kent State University, USA**Laura Manns-James**, Frontier University, USA

16:30 – 17:50 | Room 343

(4:30 PM – 5:50 PM)

Are Video Games Causing Clinical Problems for Youth? Games, Addiction, Violence and the Need for Improved Methods.

CHAIR: **Christopher Ferguson**, Stetson University, USA

PRESENTATIONS:

Przybylski Andrew, Oxford University, United Kingdom**Christopher Ferguson**, Stetson University, USA**James Ivory**, Virginia Tech, USA

16:30 – 17:50 | Room 252A

(4:30 PM – 5:50 PM)

Beyond Inhibition: New Directions in Self-Control

CHAIR: **Kaitlyn M. Werner**, Carleton University, CanadaCO-CHAIR: **Malte Friese**, Saarland University, Germany

PRESENTATIONS:

Malte Friese, Saarland University, Germany**Blair Saunders**, University of Dundee, United Kingdom**Marina Milyavskaya**, Carleton University, Canada**Kaitlyn M. Werner**, Carleton University, Canada

16:30 – 17:50 | Room 242B

(4:30 PM – 5:50 PM)

Breaking Cycles of Inequality By Improving Adolescent Social Mobility

CHAIR: **Dom Weinberg**, Utrecht University, Netherlands

PRESENTATIONS:

Dom Weinberg, Utrecht University, Netherlands**Margot Peeters**, Utrecht University, Netherlands**Ingrid Schoon**, University College London, United Kingdom**Willem Frankenhuis**, Radboud University, NetherlandsDISCUSSANT: **Catrin Finkenauer**, Utrecht University, Netherlands

16:30 – 17:50 | Room 251

(4:30 PM – 5:50 PM)

Contemporary Business Culture in Russia As Reflected through Company Reputation Management, Employee Workplace Relationships, and Public Economic Behavior

CHAIR: **Olga Tararukhina**, Saint Petersburg State University, Russian Federation

PRESENTATIONS:

Olga Medyanik, Saint Petersburg State University, Russian Federation**Svetlana Gurieva**, Saint Petersburg State University, Russian Federation**Olga Tararukhina**, Saint Petersburg State University, Russian Federation

16:30 – 17:50 | Room 353

(4:30 PM – 5:50 PM)

Meaning at Work and Meaning in Life

CHAIR: **Evgeny N. Osin**, National Research University Higher School of Economics, Russia

PRESENTATIONS:

Shulamith Kreitler, Tel Aviv University, Israel**Dmitry Leontiev**, Higher School of Economics, Russia**Evgeny N. Osin**, National Research University Higher School of Economics, Russia

#icps19paris
@psychscience

icps 2019
 INTERNATIONAL CONVENTION OF
 PSYCHOLOGICAL SCIENCE

16:30 – 17:50 | Room 242A
(4:30 PM – 5:50 PM)

New Advances in the Network Perspective of Psychology: Interpersonal Factors, Network Partitioning, and Dynamical Systems

CHAIR: **Payton J. Jones**, Harvard University, USA

PRESENTATIONS:

Lachlan A. McWilliams, University of Saskatchewan, Canada

Payton J. Jones, Harvard University, USA

Julian Burger, University of Amsterdam, Netherlands

Sacha Epskamp, University of Amsterdam, Netherlands

DISCUSSANT: **Casper J Albers**, University of Groningen, Netherlands

16:30 – 17:50 | Room 315
(4:30 PM – 5:50 PM)

Quantitative and Qualitative Analyses of Drawing Tests: Development, Personality, and Cultures

CHAIR: **Yuko Yato**, Ritsumeikan University, Japan

PRESENTATIONS:

Philippe Wallon, SELDAGE SARL, France

Ji Yuanhong, Ritsumeikan University, China

Yuko Yato, Ritsumeikan University, Japan

DISCUSSANT: **Matthieu Jobert**, SELDAGE SARL, France

16:30 – 17:50 | Room 241
(4:30 PM – 5:50 PM)

Towards a Two-Way Self: Unfolding the Interaction between Internally and Externally Directed Information Processing and Its Neural Mechanisms in Health and Psychopathology

CHAIR: **Sjoerd JH Ebisch**, G. d'Annunzio University, Chieti, Italy

PRESENTATIONS:

Georg F. Northoff, University of Ottawa, Canada

Simone Di Plinio, G. d'Annunzio University, Chieti, Italy

Benjamin Straube, Philipps-University Marburg, Germany

Andre Aleman, University of Groningen, Netherlands

16:30 – 17:50 | Room 243
(4:30 PM – 5:50 PM)

What Helps to Transform Harm into Growth: Personality and Posttraumatic Growth

CHAIR: **Khatuna Martskvishvili**, Ivane Javakhishvili Tbilisi State University, Georgia

CO-CHAIR: **Maia Mestvirishvili**, Ivane Javakhishvili Tbilisi State University, Georgia

PRESENTATIONS:

Tamar Kamushadze, Ivane Javakhishvili Tbilisi State University, Georgia

Mariami Odilavadze, Ivane Javakhishvili Tbilisi State University, Georgia

Mariam Kvitsiani, Ivane Javakhishvili Tbilisi State University, Georgia

SPECIAL EVENT



17:00 – 17:50 | Room 342B
(5:00 PM – 5:50 PM)

Women in Cognitive Science Speed Mentoring Session

CHAIRS: **Judith Kroll**, University of California, Department of Psychology, Riverside, USA

Nura Sidarus, Ecole Normale Supérieure, Institut Jean Nicod, France

This program will link junior researchers with senior faculty to meet for 20 minutes. The timing will allow a maximum of two mentor-mentee sessions. Organized under the auspices of Women in Cognitive Science (WiCS). This session will include a coffee break sponsored by APS and Springer.



Thursday Coffee Break

18:00 – 19:30 | ICPS Exhibit Hall
(6:00 PM – 6:30 PM)



ICPS is pleased to provide attendees with complimentary Wi-Fi throughout the meeting space of The Palais des Congrès de Paris. To connect, select the "ICPS19Paris" network and enter the password "psychscience."



Join APS Today!

Stop by Booth #7 for information on membership and a free gift

There are a multitude of reasons why APS is vital to you and to the science of psychology. From our advocacy efforts to our acclaimed scientific journals to our promotion of the education of psychology.

www.psychologicalscience.org/join



Minds for Business

aps
ASSOCIATION FOR
PSYCHOLOGICAL SCIENCE

A BLOG ON THE SCIENCE OF WORK AND LEADERSHIP

www.psychologicalscience.org/minds

THURSDAY

SEE YOU IN WASHINGTON D.C.



WASHINGTON D.C.
MAY 23-26, 2019

WWW.PSYCHOLOGICALSCIENCE.ORG/CONVENTION
ASSOCIATION FOR PSYCHOLOGICAL SCIENCE

FRED KAVLI KEYNOTE ADDRESS

THE  KAVLI FOUNDATION19:00 – 20:15 | Grand Amphitheatre
(7:00 PM – 8:15 PM)**Arrested Development or Adaptive?
The Adolescent and Self Control****BJ Casey***Yale University, Department of Psychology, USA*

Adolescence refers to the transition from childhood to adulthood that begins with the onset of puberty and ends with successful independence from the parent. A paradox for human adolescence is why—during a time when the individual is probably faster, stronger, of higher reasoning capacity, and more resistant to disease—there is such an increase in mortality relative to childhood. The increase in fatalities at this age is due not to disease but, rather, to preventable forms of death (accident, suicide, and homicide) associated with adolescents putting themselves in harm's way, in part because of diminished self-control—the ability to suppress inappropriate emotions, desires, and actions. In this lecture, empirical findings will be presented on how self-control can vary as a function of age, the situation, and the individual. Evidence for dynamic reorganization of the brain that coincides with apparent lapses in self-control during adolescence will be discussed in the context of evolution based biological constraints on the brain that may enable the adolescent to adapt to the many unique challenges of this exciting developmental phase of life.

Poster Session I20:15–21:30 | ICPS Exhibit Hall
(8:15 PM – 9:30 PM)

POSTER SETUP: 18:50 (6:50 PM) **NOTE:** This poster session will begin immediately following the conclusion of the Keynote Address. See the "ICPS 2019" mobile app or online program for poster session details: www.icps2019.org/program.

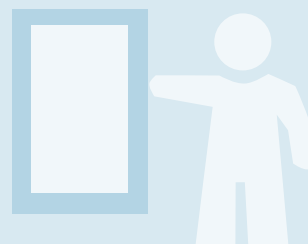
*You're Invited***Opening Reception**20:15 – 21:30 | ICPS Exhibit Hall
(8:15 PM – 9:30 PM)

The ICPS Opening Reception is a wonderful opportunity to connect with colleagues and network for tomorrow's opportunities. Light hors d'oeuvres will be served. The reception will begin immediately following the conclusion of the Keynote Address.

PARIS
FRANCE
7–9 Marchaps
AMERICAN
PSYCHOLOGICAL SOCIETY

FRIDAY 8 MARCH

Daily Highlights

Fred Kavli Keynote Address

19:00 – 20:00 (7:00 PM – 8:00 PM) | Grand Amphitheatre

The Brain in the Ecosystem: Cognition, Culture, and the Environment

Atsushi Iriki, *RIKEN Brain Science Institute, Laboratory for Symbolic Cognitive Development, Japan*

Registration

07:30 – 21:00 | Hall Bordeaux/Level 3
(7:30 AM – 9:00 PM)

Poster Storage and Cloakroom

07:30 – 21:30 | Hall Bordeaux/Level 3
(7:30 AM – 9:30 PM)

Exhibits Open

10:00 – 19:00 and 20:00 – 21:30 | ICPS Exhibit Hall (Hall Havane/Level 3)
(10:00 AM – 7:00 PM) and (8:00 PM – 9:30 PM)

Coffee Break

11:00 – 11:30 | ICPS Exhibit Hall
(11:00 AM – 11:30 AM)

Friday Evening Reception

20:00 – 21:30 | ICPS Exhibit Hall
(8:00 PM – 9:30 PM)

Integrative Science Symposia

From the Heart to the Eye: Interoception and Awareness

08:30 – 10:50 | Salle Maillot
(8:30 AM – 10:50 AM)

Changing Minds and Behaviours Throughout Society: The Greatest Challenge of Our Times

13:00 – 15:20 | Amphitheatre Havane
(1:00 PM – 3:20 PM)

Our Minds Are Not Our Own: The Role of Guts and Germs

13:00 – 15:20 | Salle Maillot
(1:00 PM – 3:20 PM)

Poster Sessions

Poster Session II

10:00 – 10:50 | ICPS Exhibit Hall
(10:00 AM – 10:50 AM)
Setup: 9:50 (9:50 AM)

Poster Session III

11:30 – 12:20 | ICPS Exhibit Hall
(11:30 AM – 12:20 PM)
Setup: 11:20 (11:20 AM)

Poster Session IV

14:30 – 15:20 | ICPS Exhibit Hall
(2:30 PM – 3:20 PM)
Setup: 14:20 (2:20 PM)

Poster Session V

16:00 – 16:50 | ICPS Exhibit Hall
(4:00 PM – 4:50 PM)
Setup: 15:50 (3:50 PM)

Poster Session VI

17:30 – 18:20 | ICPS Exhibit Hall
(5:30 PM – 6:20 PM)
Setup: 17:20 (5:20 PM)

Poster Session VII

20:00 – 20:50 | ICPS Exhibit Hall
(8:00 PM – 8:50 PM)
Setup: 18:50 (6:50 PM)

Workshops

Changing Minds and Behaviours: Quantifying Persuasion Processes in Naturally Occurring Social Interaction

11:30 – 12:50 | Room 351
(11:30 AM – 12:50 PM)

Methods in Interoceptive Research: Challenges and Opportunities

11:30 – 12:50 | Room 251
(11:30 AM – 12:50 PM)

Experimentally Induced Sickness in Humans

16:00 – 17:20 | Room 251
(4:00 PM – 5:20 PM)

INTEGRATIVE SCIENCE SYMPOSIA

08:30 – 10:50 | Salle Maillot

(8:30 AM – 10:50 AM)



From the Heart to the Eye: Interoception and Awareness

Contrary to the wealth of studies on external perception, interoception—the ability to perceive the internal state of one’s body—has been neglected in psychology until recently. Promising new theories suggest interoception lies at the heart of our ability to perceive feelings from our bodies and provides our sense of self-awareness and well being. This symposium brings together different research traditions on the topic of interoception that highlight how studying the ability to sense internal bodily changes may hold the key to understanding mental health, sociopolitical biases, and more.

PRESENTATIONS

Unifying the Mind: Allostasis and Interoception Are the Core of All Mental Activity

Lisa Feldman Barrett

Northeastern University, Department of Psychology, USA

An Active Inference Approach to Interoceptive Psychopathology

Martin P. Paulus

Laureate Institute for Brain Research, USA

Visceral Inputs and First-Person Perspective

Catherine Tallon-Baudry

Ecole Normale Supérieure, Laboratoire de Neurosciences Cognitives, France

Feeling in Seeing: Experimenting with the Visceral Dimension of Visual Politics (When News Is Fake)

Manos Tsakiris

Royal Holloway, University of London, Department of Psychology, United Kingdom

LINKED WORKSHOP

11:30 – 12:50 | Room 251

(11:30 AM – 12:50 PM)

Methods in Interoceptive Research: Challenges and Opportunities

Manos Tsakiris

Royal Holloway, University of London, Department of Psychology, United Kingdom

Aleksandra Herman

Royal Holloway, University of London, Department of Psychology, United Kingdom

See page 40 for details.

08:30 – 09:50 | Room 352B

(8:30 AM – 9:50 AM)

Adolescent Responses to Threat: A Neuroscientific Perspective

CHAIR: **Liat Levita**, University of Sheffield, United Kingdom

PRESENTATIONS:

Rachael Lickley, Royal Holloway University of London, United Kingdom**Liat Levita**, University of Sheffield, United Kingdom**Alexandra Cohen**, New York University, USA**Dylan G. Gee**, Yale University, USA

08:30 – 09:50 | Room 353

(8:30 AM – 9:50 AM)

Attention Dysregulation As a Central Mechanism of Anxiety and Depression: An Integrative View of Novel Approaches to Modify Attention Biases and How to Maximize Its Clinical Transfer

CHAIR: **Alvaro Sanchez-Lopez**, Ghent University, Belgium

PRESENTATIONS:

Ivan Blanco, Complutense University of Madrid, Spain**Lin Fang**, Northern Michigan University, USA**Alexandre Heeren**, Université Catholique de Louvain, Belgium**Alvaro Sanchez-Lopez**, Ghent University, BelgiumDISCUSSANT: **Carmelo Vazquez**, Complutense University of Madrid, Spain

08:30 – 09:50 | Room 252A

(8:30 AM – 9:50 AM)

Autobiographical Memory: New Directions, New Methods

CHAIR: **Norman R. Brown**, University of Alberta, Canada

PRESENTATIONS:

Norman R. Brown, University of Alberta, Canada**Giuliana Mazzoni**, University of Hull, United Kingdom**Veronika Nourkova**, Lomonosov Moscow State University, Russian Federation**Dorthe K. Thomsen**, Aarhus University, Denmark

08:30 – 09:50 | Room 243

(8:30 AM – 9:50 AM)

Beyond Push and Pull: How Motivation Affects Cognition & Action

CHAIR: **Baruch Eitam**, University of Haifa, Israel

PRESENTATIONS:

Baruch Eitam, University of Haifa, Israel**Bernhard Hommel**, Leiden University, Netherlands**Avi Mendelsohn**, University of Haifa, Israel**Mathias Pessiglione**, Motivation, brain and behavior lab, Brain & Spine Institute, Inserm U1127, CNRS 7225, Pitié-Salpêtrière Hospital, Paris, France

08:30 – 09:50 | Room 242A

(8:30 AM – 9:50 AM)

Biological and Psychological Factors of Consistent Behavioural Patterns (CBP)

CHAIR: **Irina Trofimova**, McMaster University, Canada

PRESENTATIONS:

Irina Trofimova, McMaster University, Canada**William H. Sulis**, McMaster University, Canada**Olga Mitina**, Lomonosov Moscow University, Russian Federation**Oksana Egorova**, Lomonosov Moscow State University, Russian FederationDISCUSSANT: **Shulamith Kreitler**, Tel Aviv University, Israel

08:30 – 09:50 | Room 241

(8:30 AM – 9:50 AM)

Cognitive Flexibility in Emotional Disorders

CHAIR: **Eva Gilboa-Schechtman**, Bar-Ilan University, Israel

PRESENTATIONS:

Einat Levy-Gigi, University of Haifa, Israel**George A. Bonanno**, Columbia University, USA**Reut Zabag**, Bar Ilan University, IsraelDISCUSSANT: **Nilly Mor**, The Hebrew University of Jerusalem, Israel

08:30 – 09:50 | Room 242B
(8:30 AM – 9:50 AM)

Cognitive Networks: Applications of Network Science to Memory, Language, and Learning

CHAIR: **Nichol Castro**, University of Washington, USA
CO-CHAIR: **Cynthia S. Q. Siew**, National University of Singapore, Singapore

PRESENTATIONS:

Jeffrey Zemla, University of Wisconsin-Madison, USA
Nichol Castro, University of Washington, USA
Cynthia S. Q. Siew, University of Warwick; National University of Singapore, Singapore
Elisabeth Karuza, Penn State University, USA

08:30 – 09:50 | Room 351
(8:30 AM – 9:50 AM)

Current Trends in Implicit Theory of Mind Research

CHAIR: **Emma Morgan**, University of Sheffield, United Kingdom

PRESENTATIONS:

Emma Morgan, University of Sheffield, United Kingdom
Hannes Rakoczy, University of Göttingen, Germany
Heather Ferguson, University of Kent, United Kingdom
DISCUSSANT: **Ian Apperly**, University of Birmingham, United Kingdom

8:30 – 09:50 | Room 341
(8:30 AM – 9:50 AM)

Monetary Intelligence: Love of Money, Risk-Taking, Unethical Behavior, and Happiness (Part I)

CHAIR: **Thomas L. Tang**, Middle Tennessee State University, USA

PRESENTATIONS:

Richard Mpoyi, Middle Tennessee State University, USA
Jingqiu Chen, Shanghai Jiao Tong University, China
Xiaochen Wang, Zhejiang Gongshang University, China
Ningyu Tang, Shanghai Jiao Tong University, China



08:30 – 9:50 | Room 352A
(8:30 AM – 9:50 AM)

National Science Foundation Funding: Increasing Your Chance of Success

CHAIR: **Betty Tuller**, National Science Foundation, USA

08:30 – 09:50 | Room 343
(8:30 AM – 9:50 AM)

Obsessive-Compulsive Disorder: Breakthroughs in Treatment and Theory

CHAIR: **Richard J. McNally**, Harvard University, USA

PRESENTATIONS:

Bradley C. Riemann, Rogers Behavioral Health System, USA
Eric Storch, Baylor College of Medicine, USA
Reuven Dar, Tel Aviv University, Israel

08:30 – 09:50 | Room 342A
(8:30 AM – 9:50 AM)

Personality Judgments: Substance or Evaluation? Implications for Assessment and the Interpretation of General Factors of Personality and Psychopathology

CHAIR: **Daniel Leising**, Technische Universität Dresden, Germany

PRESENTATIONS:

Joshua Oltmanns, University of Kentucky, USA
Daniel Leising, Technische Universität Dresden, Germany
Martin Bäckström, Lund University, Sweden

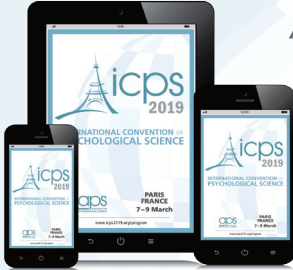

ICPS App

"ICPS 2019"

app.icps2019.org

08:30 – 09:50 | Room 342B
(8:30 AM – 9:50 AM)

Resetting Your Clock: Circadian Interventions to Improve Mood

CHAIR: **Anna Van Meter**, The Feinstein Institute for Medical Research, USA

PRESENTATIONS:

Anna Van Meter, The Feinstein Institute for Medical Research, USA
Guillermo Perez Algorta, Lancaster University, United Kingdom
Silje Skrede, University of Bergen, Norway
Mette Kvisten Steinan, Norwegian University of Science and Technology, Norway

08:30 – 09:50 | Room 315
(8:30 AM – 9:50 AM)

The Determinants of Mathematics Skills: Parental Influences, Basic Cognitive Building Blocks and Emotional Factors

CHAIR: **Kinga Morsanyi**, Queen's University Belfast, United Kingdom

PRESENTATIONS:

Jérôme Prado, Institut des Sciences Cognitives Marc Jeannerod, France
Kinga Morsanyi, Queen's University Belfast, United Kingdom
Caterina Primi, University of Florence, Italy
Delphine Sasanguie, KU Leuven, Belgium

08:30 – 9:50 | Room 253
(8:30 AM – 9:50 AM)

The Intersection of Research and Teaching at Primarily Undergraduate Institutions

CHAIR: **Michael M. Knepp**, University of Mount Union, USA

PRESENTATIONS:

Christopher O. Downing, Valdosta State University, USA
Melissa D. Muller, University of Mount Union, USA
Joseph F. Wayand, Walsh University, USA
Michael M. Knepp, University of Mount Union, USA

08:30 – 09:50 | Room 251
(8:30 AM – 9:50 AM)

Top-Down Attentional Processing in Decision-Making: From Choices Biases to Computational Mechanisms

CHAIR: **Marius Usher**, Tel-Aviv University, Israel

CO-CHAIR: **Andreas Glöckner**, University of Cologne, Germany

PRESENTATIONS:

Konstantinos Tsetsos, University of Hamburg Medical Center, Germany
Sudeep Bhatia, University of Pennsylvania, USA
Andreas Glöckner, University of Cologne, Germany
Tobias Donner, University of Hamburg Medical Center, Germany
DISCUSSANT: **Marius Usher**, Tel Aviv University, Israel

Poster Session II

10:00 – 10:50 | ICPS Exhibit Hall
(10:00 AM – 10:50 AM)

SETUP:

9:50 | (9:50 AM)

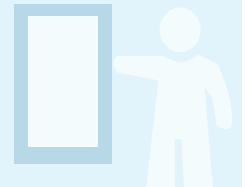

10:00 – 11:20 | Room 253
(10:00 AM – 11:20 AM)

Beyond Semantics: Word Articulation As a Source of Meaning

CHAIR: **Margarida V Garrido**, Instituto Universitário de Lisboa ISCTE-IUL, CIS, Portugal

PRESENTATIONS:

Judith Gerten, University of Cologne, Germany
Margarida V Garrido, Instituto Universitário de Lisboa ISCTE-IUL, CIS, Portugal
Sandra Godinho, ISCTE-Instituto Universitário de Lisboa, Portugal
Ira T Maschmann, University of Cologne, Germany
DISCUSSANT: **Ralf Rummer**, Kassel University, Germany

Poster Storage and Cloakroom

Store your poster while attending ICPS.

Located near the ICPS Registration Desk in Hall Bordeaux.

Thursday 7 March 07:30 – 21:30
(7:30 AM – 9:30 PM)

Friday 8 March 07:30 – 21:30
(7:30 AM – 9:30 PM)

Saturday 9 March 07:30 – 21:30
(7:30 AM – 9:30 PM)

10:00 – 11:20 | Room 242B
(10:00 AM – 11:20 AM)

Cross-Cultural Factors Relating to the Mathematical Cognition of Diverse Populations across the Globe

CHAIR: **Christina Barbieri**, University of Delaware, USA

CO-CHAIR: **Dana Miller-Cotto**, University of Pittsburgh, USA

PRESENTATIONS:

Judith Wylie, Queen's University Belfast, United Kingdom

David Purpura, Purdue University, USA

Christine M. Rubie-Davies, The University of Auckland, New Zealand

Jessica Cantlon, Carnegie Mellon University, USA

10:00 – 11:20 | Room 353
(10:00 AM – 11:20 AM)

Evidence That Wealth Make Cultures More Interdependent, Not Less: GDP, Status, and Culture

CHAIR: **Thomas Talhelm**, University of Chicago, USA

CO-CHAIR: **Yuri Miyamoto**, University of Wisconsin-Madison, USA

PRESENTATIONS:

Thomas Talhelm, University of Chicago, USA

Yuri Miyamoto, University of Wisconsin-Madison, USA

Alexander English, Shanghai International Studies University, China

Magdalena Rychlowska, Queen's University Belfast, United Kingdom

10:00 – 11:20 | Room 352A
(10:00 AM – 11:20 AM)

How Does Exercise Improve Mental Health?

CHAIR: **Richard J McNally**, Harvard University, USA

PRESENTATIONS:

Jolene A. Jacquot, University of Texas at Austin, USA

Mark B. Powers, Baylor University Medical Center, USA

Emily E. Bernstein, Harvard University, USA

10:00 – 11:20 | Room 252A
(10:00 AM – 11:20 AM)

How to Solve the Developmental Puzzle about False-Belief Understanding in Human Childhood?

CHAIR: **Andreas Falck**, University of Lund, Sweden

PRESENTATIONS:

Pierre Jacob, Institut Jean Nicod (CNRS), France

Victoria Southgate, University of Copenhagen, Denmark

Hannes Rakoczy, Georg-August University Göttingen, Germany

10:00 – 11:20 | Room 315
(10:00 AM – 11:20 AM)

Inequities in Children's Educational Success: Individual, Family, School and Community Drivers

CHAIR: **Rebekah Levine Coley**, Boston College, USA

PRESENTATIONS:

Nam Tran, University of Queensland, Australia

Kirsten Hancock, Telethon Kids Institute, Australia

Rebekah Levine Coley, Boston College, USA

10:00 – 11:20 | ROOM 342B
(10:00 AM – 11:20 AM)

Instrumental Diversity Rhetoric: Paradoxical Effects on Commitment to Diversity and Inclusion

CHAIR: **Oriane Georgeac**, London Business School, United Kingdom

CO-CHAIR: **Jordan Starck**, Princeton University, USA

DISCUSSANT: **Stacey Sinclair**, Princeton University, USA

PRESENTATIONS:

Georgeac Oriane, London Business School, United Kingdom

Hannah Birnbaum, Northwestern University, USA

Jordan Starck, Princeton University, USA

Rachel Ruttan, Washington University in St. Louis, USA



#icps19paris
@psychscience



10:00 – 11:20 | Room 342A

(10:00 AM – 11:20 AM)

Judging Truth: Recent Developments on the Determinants and Cognitive Processes Underlying Illusions of Truth.

CHAIR: **Rita R. Silva**, University of Cologne, Germany

PRESENTATIONS:

Rolf Reber, University of Oslo, Norway**Rita R. Silva**, University of Cologne, Germany**Lea Nahon**, University of Basel, Switzerland**Lena Nadarevic**, University of Mannheim, Germany

10:00 – 11:20 | Room 252B

(10:00 AM – 11:20 AM)

Meta-Analysis in the Era of Meta- and Open Science: Identifying Bias, Explaining Its Causes, and Improving Evidential Value

CHAIR: **Jakob Pietschnig**, University of Vienna, AustriaCO-CHAIR: **Martin Voracek**, University of Vienna, Austria

PRESENTATIONS:

Jakob Pietschnig, University of Vienna, Austria**Magdalena Siegel**, University of Vienna, Austria**Martin Voracek**, University of Vienna, Austria**Ulrich S. Tran**, University of Vienna, Austria

10:00 – 11:20 | Room 341

(10:00 AM – 11:20 AM)

Monetary Intelligence: Love of Money, Risk-Taking, Unethical Behavior, and Happiness (Part II)

CHAIR: **Thomas L. Tang**, Middle Tennessee State University, USA

PRESENTATIONS:

Yuh-Jia Chen, Palm Beach Atlantic University, USA**Fernando L. Arias-Galicia**, Universidad Autónoma del Estado de Morelos, Mexico**Thomas L. Tang**, Middle Tennessee State University, USA

10:00 – 11:20 | Room 243

(10:00 AM – 11:20 AM)

Preregistration - Common Issues and Best Practices

CHAIR: **Marjan Bakker**, Tilburg University, Netherlands

PRESENTATIONS:

Andrea Stoevenbelt, Tilburg University, Netherlands**Aline Claesen**, KU Leuven, Belgium**Olmo van den Akker**, Tilburg University, Netherlands**Leonie van Grootel**, Tilburg University, Netherlands

10:00 – 11:20 | Room 251

(10:00 AM – 11:20 AM)

Psychology, Ethics, and Artificial Intelligence

CHAIR: **Jeanine Antoinette DeFalco**, Army Research Laboratory, USACO-CHAIR: **Andrew Hampton**, University of Memphis, USA

PRESENTATIONS:

Kristin Heaton, USA**Andrew Hampton**, University of Memphis, USA**R. Stan Hum**, Assistant Professor of Pediatrics Columbia University Medical Center, USA**Ben Goldberg**, Army Research Laboratory/NSRDEC, USADISCUSSANT: **Lily Hu**, Harvard University, USA

10:00 – 11:20 | Room 313-314

(10:00 AM – 11:20 AM)

Structural and Functional Brain Abnormalities in 16p11.2, 22q11.2, 1q21.1, and Other High-Risk Copy Number Variants.

CHAIR: **Reem Al-Jawahiri**, University of Sheffield, United Kingdom

PRESENTATIONS:

Reem Al-Jawahiri, University of Sheffield, United Kingdom**Alexandre Reymond**, University of Lausanne, Switzerland**Ole Andreassen**, University of Oslo, Norway**Joanne Doherty**, Cardiff University, United KingdomDISCUSSANT: **Ana Silva**, Cardiff University, United Kingdom

ICPS is pleased to provide attendees with complimentary Wi-Fi throughout the meeting space of The Palais des Congrès de Paris. To connect, select the "ICPS19Paris" network and enter the password "psychscience."

10:00 – 11:20 | Room 241
(10:00 AM – 11:20 AM)

The Mechanisms and Boundary Conditions for Successful Interventions Against Prejudice

CHAIR: **Gordon B. Moskowitz**, Lehigh University, USA

CO-CHAIR: **Kai Sassenberg**, Leibniz-Institut für Wissensmedien Tübingen, Germany

PRESENTATIONS:

Florien M Cramwinckel, Utrecht University, Netherlands

Guy Roth, Ben-Gurion University, Israel

Joe Vitriol, Harvard University, USA

Kevin Winter, Leibniz-Institut für Wissensmedien, Germany

10:00 – 11:20 | Room 351
(10:00 AM – 11:20 AM)

The Neuroscience of Relational Reasoning: From Primate Neurophysiology to Human Neuroimaging

CHAIR: **Jérôme Prado**, Centre National de la Recherche Scientifique, France

PRESENTATIONS:

Emiliano Brunamonti, Sapienza University, Italy

Marco Ragni, Albert-Ludwigs-Universität Freiburg, Germany

Jérôme Prado, Centre National de la Recherche Scientifique, France

Iroise Dumontheil, Birkbeck, University of London, United Kingdom

10:00 – 11:20 | Room 242A
(10:00 AM – 11:20 AM)

The Role of Parents in the Development of Emotional and Behavioural Problems in Their Children: Genetically Informative Approaches from Conception through Childhood

CHAIR: **Tom A. McAdams**, King's College London, United Kingdom

PRESENTATIONS:

Tom A. McAdams, King's College London, United Kingdom

Yasmin Ahmadzadeh, King's College London, United Kingdom

Eivind Ystrom, Norwegian Institute of Public Health, Norway

Fartein Ask Torvik, Norwegian Institute of Public Health, Norway

10:00 – 11:20 | Room 352B
(10:00 AM – 11:20 AM)

Translation between Basic Science in Addiction and the Diagnosis of Substance Use Disorders

CHAIR: **Kenneth J. Sher**, University of Missouri-Columbia, USA

CO-CHAIR: **Christopher S. Martin**, University of Pittsburgh, USA

PRESENTATIONS:

Kenneth J. Sher, University of Missouri-Columbia, USA

Theodora Duka, University of Sussex, United Kingdom

Warren K. Bickel, Addiction Recovery Research Center, USA

John Saunders, University of Queensland, Australia

DISCUSSANT: **Christopher S. Martin**, University of Pittsburgh, USA

10:00 – 11:20 | Room 343
(10:00 AM – 11:20 AM)

Why Do People Donate to Ineffective Charities?

CHAIR: **Lucius Caviola**, University of Oxford, United Kingdom

PRESENTATIONS:

Deborah Small, University of Pennsylvania, USA

Stefan Schubert, University of Oxford, United Kingdom

Jason Nemirow, Harvard University, USA

Lucius Caviola, University of Oxford, United Kingdom

Friday Coffee Break

11:00–11:30 | ICPS Exhibit Hall
(11:00 AM – 11:30 AM)



Poster Session III

11:30 – 12:20 | ICPS Exhibit Hall
(11:30 AM – 12:20 PM)

SETUP:

11:20 | (11:20 AM)

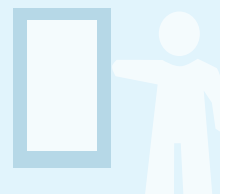

#icps19paris
@psychscience





11:30 – 12:50 | Room 352A
(11:30 AM – 12:50 PM)

Artificial Intelligence in Psychological Assessment

CHAIR: **Annemarie Hiemstra**, Erasmus University Rotterdam, Netherlands

Organized under the auspices of European Association of Work and Organizational Psychology. Rapid developments in artificial intelligence (AI), such as machine learning, are increasingly affecting human behavior. Psychology is needed to understand these influences. Furthermore, AI influences psychological science itself. Departing from work psychology and personnel selection, this symposium discusses how strengths of psychology and AI can be combined to improve assessment.

PRESENTATIONS:

Cynthia C.S. Liem, Delft University of Technology, Netherlands
Andrew Demetriou, Delft University of Technology, Netherlands
Cornelius König, Saarland University, Germany
Markus Langer, Saarland University, Germany
Annemarie Hiemstra, Erasmus University Rotterdam, Netherlands
 DISCUSSANT: **Marise Born**, Erasmus University Rotterdam, Netherlands

WORKSHOP

11:30 – 12:50 | Room 351
(11:30 AM – 12:50 PM)

Changing Minds and Behaviours: Quantifying Persuasion Processes in Naturally Occurring Social Interaction

Enny Das, Radboud University Nijmegen, Netherlands

Persuasion often takes place in interactive environments that are difficult to capture in experimental studies. This workshop discusses methods to quantify social processes in naturally occurring interpersonal and online interactions. We examine how to measure key elements of social interactions, and causal effects on outcome measures relevant to the persuasion context.

11:30 – 12:50 | Room 242A
(11:30 AM – 12:50 PM)

Body-Mind Relations in Physical Diseases

CHAIR: **Shulamith Kreitler**, Tel Aviv University, Israel

CO-CHAIR: **Margareta Dinca**, Titu Maiorescu University, Bucharest, Romania

PRESENTATIONS:

Margareta Dinca, Titu Maiorescu University, Bucharest, Romania
Shulamith Kreitler, Tel Aviv University, Israel
Buzdugan Catalina, Institute of Philosophy and Psychology "C. Rădulescu-Motru", Romanian Academy Neuropsychologist at ReBrain, Romania
Grigore Pavel, Institute of Philosophy and Psychology "C. Rădulescu-Motru", Romanian Ac, Romania

11:30 – 12:50 | Room 243
(11:30 AM – 12:50 PM)

Creativity in Virtual Work Spaces

CHAIR: **Todd Lubart**, University of Paris-Descartes, France

PRESENTATIONS:

Nathalie Bonnardel, Aix Marseille University, France
Samira Bourgeois-Bougrine, Paris Descartes University, France
Todd Lubart, University of Paris-Descartes, France
Roni Reiter-Palmon, University of Omaha, USA

11:30 – 12:50 | Room 353
(11:30 AM – 12:50 PM)

Every Second Matters: A Daily Diary Study on Adolescents' After-School Activities, Risks, Stress, and Well- Being

CHAIR: **Francheska Alers-Rojas**, University of Michigan, USA

DISCUSSANT: **Traci Kennedy**, University of Pittsburgh, USA

PRESENTATIONS:

Francheska Alers-Rojas, University of Michigan, USA
Fernanda Lima Cross, University of Michigan, USA

Observer ICPS News Coverage

Videos • Photos • Reports • Daily Updates

Daily ICPS coverage e-mailed to your in-box.

www.psychologicalscience.org/observer

11:30 – 12:50 | Room 342A

(11:30 AM – 12:50 PM)

Health, Technology, and Cognitions: Diverse Approaches to Interrupting Racism

CHAIR: **Wizdom A Powell**, University of Connecticut Health Center, USA

PRESENTATIONS:

Wizdom A Powell, University of Connecticut Health Center, USA

Kira Hudson Banks, Saint Louis University, USA

Courtney D. Cogburn, Columbia University, USA

DISCUSSANT: **Jennifer Richeson**, Yale University, USA

11:30 – 12:50 | Room 253

(11:30 AM – 12:50 PM)

Income and Subjective Well-Being: Existing Controversies and New Data

CHAIR: **Eddie M. W. Tong**, National University of Singapore, Singapore

PRESENTATIONS:

Eddie M. W. Tong, National University of Singapore, Singapore

Weiting Ng, Singapore University of Social Sciences, Singapore

Candi M. C. Leung, University of Hong Kong, Hong Kong

Felix Cheung, University of Hong Kong, Hong Kong

11:30 – 12:50 | Room 343

(11:30 AM – 12:50 PM)

Making Lemonade: The Sweetness of Her Existence, the Sour of Her Oppression and the Magic of Her Evolution

CHAIR: **Treajané T. R. Brown**, The University of Akron, USA

PRESENTATIONS:

Destiny J. Randall, The University of Akron, USA

Tamara K. Lawson, University of Massachusetts: Boston, USA

Hallé I. Carey, Clark Atlanta University, USA

Treajané T. R. Brown, The University of Akron, USA



WORKSHOP

11:30 – 12:50 | ROOM 251

(11:30 AM – 12:50 PM)

Methods in Interoceptive Research: Challenges and Opportunities

Manos Tsakiris, University of London, United Kingdom

Aleksandra Herman, University of London, United Kingdom

To achieve its appropriate place within psychological science, interoception research must develop a wider and more grounded measurement model. This ambition necessitates wide-ranging, dedicated, and systematic theoretical and methodological enquiries into the hierarchical relations in interoceptive processing, the horizontal relations across interoceptive modalities and the causal relations between interoception and awareness. The workshop will discuss existing methods and recent methodological advances.

11:30 – 12:50 | Room 342B

(11:30 AM – 12:50 PM)

Modeling Dynamic within-Person Processes in Psychopathology

CHAIR: **Aaron L Pincus**, The Pennsylvania State University, USA

PRESENTATIONS:

Aidan G.C. Wright, University of Pittsburgh, USA

Johannes Zimmermann, University of Kassel, Germany

Emily A. Dowgillo, The Pennsylvania State University, USA

Bertus Jeronimus, University of Groningen, Netherlands

11:30 – 12:50 | Room 315

(11:30 AM – 12:50 PM)

Neuro-Behavioral Mechanisms of Experience Construction

CHAIR: **Shir Atzil**, Hebrew University of Jerusalem, Israel

PRESENTATIONS:

Dimitris A Bolis, Independent Max Planck, Germany

Gendron Maria, Yale University, USA

Cameron Doyle, University of North Carolina at Chapel Hill, USA

Lorena Chanes, Universitat Autònoma de Barcelona, Spain

DISCUSSANT: **Shir Atzil**, Hebrew University of Jerusalem, Israel

11:30 – 12:50 | Room 241

(11:30 AM – 12:50 PM)

New Directions in Mathematical Cognition

CHAIR: **Jamie I. D. Campbell**, University of Saskatchewan, Canada

PRESENTATIONS:

Ian Lyons, Georgetown University, USA**Bert De Smedt**, KU Leuven, Belgium**Catherine Thevenot**, University of Lausanne, Switzerland**Jamie I. D. Campbell**, University of Saskatchewan, Canada

11:30 – 12:50 | Room 352B

(11:30 AM – 12:50 PM)

New Vistas on the Development of Cognitive Control and Control Monitoring Processes: From Static Measures to Dynamic Processes

CHAIR: **Agnes Blaye**, CNRS & Aix-Marseille University, FranceCO-CHAIR: **Boris Burle**, CNRS & Aix-Marseille University, France

PRESENTATIONS:

Christopher D. Erb, University of Auckland, New Zealand**Maurits van der Molen**, University of Amsterdam, Netherlands**Kamila Smigasiewicz**, CNRS & Aix-Marseille University, France**Nicolas Chevalier**, University of Edinburgh, United KingdomDISCUSSANT: **Boris Burle**, CNRS & Aix-Marseille University, France

11:30 – 12:50 | Room 341

(11:30 AM – 12:50 PM)

Seeing Relations: From Multiple-Object Perception to the Representation of Social Events

CHAIR: **Liuba Papeo**, CNRS, France

PRESENTATIONS:

Daniel Kaiser, Freie Universität Berlin, Germany**Papeo Liuba**, CNRS, France**Kami Koldewyn**, Bangor University, United Kingdom**Julia Sliwa**, The Rockefeller University, New York City, USA

11:30 – 12:50 | Room 252B

(11:30 AM – 12:50 PM)

Social Mimicry: Broadening Our Understanding with Interdisciplinary Perspectives

CHAIR: **Maike Salazar Kämpf**, University of Leipzig, GermanyCO-CHAIR: **Margund K. Rohr**, University of Leipzig, Germany

PRESENTATIONS:

Carina de Klerk, University of London, United Kingdom**Margund K. Rohr**, University of Leipzig, Germany**Ioana M. Latu**, Queen's University Belfast, United Kingdom**Maike Salazar Kämpf**, University of Leipzig, Germany

11:30 – 12:50 | Room 252A

(11:30 AM – 12:50 PM)

Trait Narcissism: Advancing Theory and Current Research

CHAIR: **Stephanie D Freis**, Presbyterian College, USACO-CHAIR: **Ashley A Hansen-Brown**, Bridgewater State University, USA

PRESENTATIONS:

Constantine Sedikides, University of Southampton, United Kingdom**Amy B. Brunell**, The Ohio State University at Mansfield, USA**Ashley A Hansen-Brown**, Bridgewater State University, USA**Stephanie D Freis**, Presbyterian College, USA

11:30 – 12:50 | Room 313-314

(11:30 AM – 12:50 PM)

Vandalism and Destruction of the Environment: The Cause or Consequences

CHAIR: **Olga Vladimirovna Kruzhkova**, Ural State Pedagogical University, Russian Federation**VOROBYEVA, Irina**CO-CHAIR: **Irina Vladimirovna Vorobyeva**, Ural State Pedagogical University, Russian Federation

PRESENTATIONS:

Olga Vladimirovna Kruzhkova, Ural State Pedagogical University, Russian Federation**Irina Vladimirovna Vorobyeva**, Ural State Pedagogical University, Russian Federation**Roman Yurievich Porozov**, Ural State Pedagogical University, Russian Federation**Alena Germanovna Obolenskaya**, Ural State Pedagogical University, Russian FederationDISCUSSANT: **Alena Germanovna Obolenskaya**, Ural State Pedagogical University, Russian Federation

INTEGRATIVE SCIENCE SYMPOSIUM

13:00 – 15:20 | Amphitheatre Havane
(1:00 PM – 5:20 PM)

Changing Minds and Behaviours Throughout Society: The Greatest Challenge of Our Times

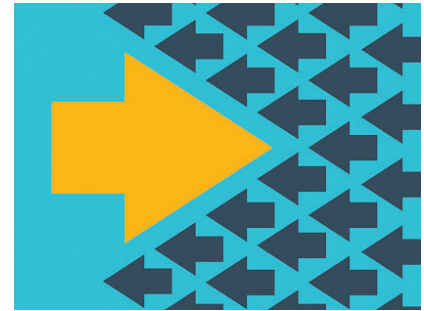

The question of how to change the minds of individuals or groups is a fundamental concern for a wide range of professions and academic disciplines. This integrative symposium will examine the state of the science on this complex issue and reflect on what professionals from various backgrounds can learn from each other's expertise on changing minds. Investigation and diverse research methods aimed at supporting successful aging.

PRESENTATIONS

Think like the Apple Tree

Tom Beckman

Prime Public Relations, Global Head of Creative, Sweden

Moved to Act: Using Story-Based, Complex Emotions to Motivate Change

Enny Das

Radboud University Nijmegen, Centre for Language Studies, Faculty of Arts, Netherlands

Knowing Our Own Minds: Metacognitive Drivers of Belief Change

Stephen Fleming

University College London, Wellcome Trust Centre for Neuroimaging, United Kingdom

How to Change Behaviour? the Role of Integrative Frameworks and Artificial Intelligence

Susan Michie

University College London, Centre for Behaviour Change, United Kingdom

LINKED WORKSHOP

FRIDAY 8 MARCH

11:30 – 12:50 | Room 351
(11:30 AM – 12:50 PM)

Changing Minds and Behaviours: Quantifying Persuasion Processes in Naturally Occurring Social Interaction

Enny Das

Radboud University Nijmegen, Centre for Language Studies, Faculty of Arts, Netherlands

See page 39 for details.

Integrative Science Symposia explore major scientific topics in a cross-cutting, interdisciplinary manner, with presentations from investigators in neuroscience, genetics, anthropology, linguistics, and many other fields.

INTEGRATIVE SCIENCE SYMPOSIUM

13:00 – 15:20 | Salle Maillot
(1:00 PM – 3:20 PM)

Our Minds Are Not Our Own: The Role of Guts and Germs

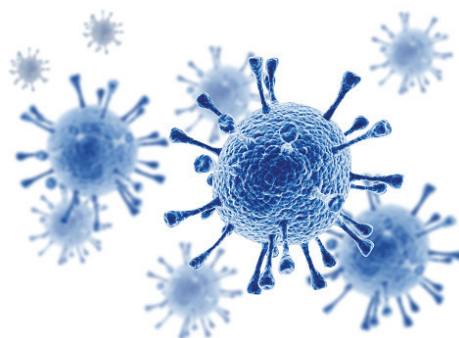

All complex life evolved from and co-evolved with microbes. Our microbiome impacts our cognitive and physiological health, and compelling evidence demonstrates that microbes and other pathogens still shape fundamental aspects of animal biology. These findings raise new questions about human behavior at the intersection of human and microbial biology. The speakers in this symposium provide state-of-the-art overviews of how microbes in our guts and germs in our environment shape our behavior.

PRESENTATIONS

Paleolithic or Paleomythic? What Modern Hunter-Gatherer Diet Composition and Gut Microbiota Can Tell Us about Human Evolution

Alyssa N. Crittenden

University of Nevada, Las Vegas, Department of Anthropology, USA

How the Immune System Subjugates the Brain

Robert Dantzer

The University of Texas MD Anderson Cancer Center, Department of Symptom Research, Division of Internal Medicine, USA

Insights into How Microbes Influence Mood

Jane A. Foster

McMaster University, Department of Psychiatry & Behavioural Neurosciences, Canada

Don't Think with Your Gut – Labeled Directed Acyclic Graphs (DAGs) for Causal Analysis

William P. Hanage

Harvard University, Department of Epidemiology, USA

The Role of Behaviour in the Total Defense Against Microbes

Mats Lekander

Karolinska Institutet, Department of Clinical Neuroscience, Sweden

LINKED WORKSHOPS

16:00 – 17:20 | Room 251
(4:00 PM – 5:20 PM)

Experimentally Induced Sickness in Humans

Mats Lekander

Karolinska Institutet, Department of Clinical Neuroscience, Sweden

See page 52 for details.

11:30 – 12:50 | Room 242B

(11:30 AM – 12:50 PM)

What Does the Study of Change-Detection Tell Us about Perception and Attention in Neurodevelopmental Conditions Including ASC and ADHD?

CHAIR: **Ouriel Grynspan**, Université Paris-Sud, France

PRESENTATIONS:

Elizabeth Milne, University of Sheffield, United Kingdom**Chris Ashwin**, Centre for Applied Autism Research (CAAR) at the University of Bath, United Kingdom**Michal Hochhauser**, Ariel University, Israel13:00 – 14:20 | Room 341
(1:00 PM – 2:20 PM)

The Science of Clinical Practice, and How to Get There

CHAIR: **Raphaël Trouillet**, University of Montpellier, France

PRESENTATIONS:

Eva Gilboa-Schechtman, Bar-Ilan University, Israel**Aaron L. Pincus**, The Pennsylvania State University, USADISCUSSANT: **Robert W. Levenson**, University of California, Berkeley, USA

Clinical psychologists increasingly advocate that clinical training and practice should be based on scientific knowledge. This clinical science model showcases the primacy of scientific knowledge and training models in which science is fully integrated into all aspects of clinical training. The symposium examines exciting developments in clinical science and clinical science training from differing international perspectives.

13:00 – 14:20 | Room 342B

(1:00 PM – 2:20 PM)

A Symptom-Based Approach to Depression Using Network Analysis

CHAIR: **Payton J. Jones**, Harvard University, USA

PRESENTATIONS:

Emily E. Bernstein, Harvard University, USA**Lachlan A. McWilliams**, University of Saskatchewan, Canada**Daniel P. Moriarity**, Temple University, USA**Payton J. Jones**, Harvard University, USADISCUSSANT: **Alexandre Heeren**, Université Catholique de Louvain, Belgium13:00 – 14:20 | Room 352A
(1:00 PM – 2:20 PM)

Aha! New Insights about Insight

CHAIRS: **Eva Van den Bussche**, Vrije Universiteit Brussel, Belgium**Hans Stuyck**, Université Libre de Bruxelles, Belgium

Organized under the auspices of European Society for Cognitive Psychology. The sudden comprehension of a previously unsolved problem is often accompanied by the well-known Aha! feeling. However, the underlying cognitive processes that lead to this kind of insight remain unclear. In this symposium we will use a cross-scientific-domain perspective to elucidate the neurological and cognitive mechanisms behind the Aha! moment.

PRESENTATIONS:

Adam Chuderski, Jagiellonian University, Poland**Marcel Brass**, Ghent University, Belgium**Ron Sun**, Rensselaer Polytechnic Institute, USA**Eva Van den Bussche**, Vrije Universiteit Brussel, Belgium**Hans Stuyck**, Université Libre de Bruxelles, Belgium

13:00 – 14:20 | Room 242B

(1:00 PM – 2:20 PM)

Classroom Acoustics – Effects on Speech Intelligibility and Learning

CHAIR: **Staffan Hygge**, University of Gavle, Sweden

PRESENTATIONS:

Stig Arlinger, Department of Technical Audiology, Linköping University, Sweden**Andreas Liebl**, Hochschule Döpfer, Regensburg, Germany**Noemi Martin**, Fraunhofer Institute for Building Physics IBP, Stuttgart, Germany**Staffan Hygge**, University of Gavle, Sweden#icps19paris
@psychscience

13:00 – 14:20 | Room 352B
(1:00 PM – 2:20 PM)

Examining Developmental Links between Active/Inactive Lifestyle and Psycho-Social Adjustment in Children: Insights from Multiple Prospective Studies

CHAIR: **Linda S Pagani**, University of Montreal, Canada
CO-CHAIR: **Frederic N. Briere**, University of Montreal, Canada

PRESENTATIONS:

Frederic N. Briere, University of Montreal, Canada
Daniela Gonzalez-Sicilia, University of Montreal, Canada
Marie-Josée Harbec, University of Montreal, Canada
Wend-Panga Tatiana Ella Diendéré, Laval University, Canada
DISCUSSANT: **Caroline Fitzpatrick**, Sainte-Anne University, Canada

13:00 – 14:20 | Room 252A
(1:00 PM – 2:20 PM)

Fundamental Social Cognitive Mechanisms of Face Perception

CHAIR: **Jacqueline M. Chen**, University of Utah, USA

PRESENTATIONS:

Yarrow C. Dunham, Yale University, USA
Jonathan B. Freeman, New York University, USA
Jacqueline M. Chen, University of Utah, USA
Sarah Gaither, Duke University, USA

13:00 – 14:20 | Room 313-314
(1:00 PM – 2:20 PM)

How Artificial Intelligence Affects Us: Belief of Free Will, Prosocial Behavior, and Search-Term Biasing

CHAIR: **Szu-CHI Huang**, Stanford University, USA

PRESENTATIONS:

Bernd Schmitt, Columbia University, USA
Szu-CHI Huang, Stanford University, USA
Eugina Leung, Erasmus University Rotterdam, Netherlands

13:00 – 14:20 | Room 351
(1:00 PM – 2:20 PM)

Intergenerational Continuity in Adverse Caregiving: Magnitude and Mechanisms of Effects

CHAIR: **Madelyn H. Labella**, University of Delaware, USA

PRESENTATIONS:

Lenneke Alink, Leiden University, Netherlands
Madelyn H. Labella, University of Delaware, USA
Megan Bears Augustyn, University of Texas at San Antonio, USA
Mirjam Oosterman, Vrije Universiteit Amsterdam, Netherlands

13:00 – 14:20 | Room 242A
(1:00 PM – 2:20 PM)

Metareasoning: A Framework to Guide Research in Reasoning, Problem-Solving and Decision-Making

CHAIR: **Valerie A. Thompson**, University of Saskatchewan, Canada

PRESENTATIONS:

Linden J. Ball, University of Central Lancashire, United Kingdom
Kinga Morsanyi, Queen's University Belfast, United Kingdom
Rakefet Ackerman, Technion - Israel Institute of Technology, Israel
Valerie A. Thompson, University of Saskatchewan, Canada

13:00 – 14:20 | Room 243
(1:00 PM – 2:20 PM)

New Approaches to the Scientific Study of Beliefs and the Believing Process

CHAIR: **Raymond F. Paloutzian**, Westmont College, USA

PRESENTATIONS:

Hans-Ferdinand Angel, University of Graz, Austria
Rudiger Seitz, Heinrich-Heine-University Dusseldorf, Germany
Lluis Oviedo, Pontifical University Antonianum, Italy
Raymond F. Paloutzian, Westmont College, USA

FRIDAY

Please See Us On Social Media



#icps19paris
@psychscience



Facebook.com/
PsychologicalScience



Instagram.com/
PsychScience



YouTube.com/
PsychologicalScience

13:00 – 14:20 | Room 241
(1:00 PM – 2:20 PM)

One Foot out the Door: Antecedents and Consequences of Romantic Relationship Ambivalence

CHAIR: **Samantha Joel**, Western University, Canada
CO-CHAIR: **Sarah Stanton**, University of Edinburgh, United Kingdom

PRESENTATIONS:

Samantha Joel, Western University, Canada
Sarah Stanton, University of Edinburgh, United Kingdom
Rene Dailey, University of Texas at Austin, USA

13:00 – 14:20 | Room 253
(1:00 PM – 2:20 PM)

Optimizing Goal Pursuit: Insights from Cognitive, Affective, Motivational, and Behavioral Findings

CHAIR: **Lile Jia**, National University of Singapore, Singapore
CO-CHAIR: **Tina Nguyen**, The Ohio State University, USA

PRESENTATIONS:

Veronika Job, Technische Universität Dresden, Germany
Kaitlin Woolley, Cornell University, USA
Tina Nguyen, The Ohio State University, USA
Lile Jia, National University of Singapore, Singapore

13:00 – 14:20 | Room 252B
(1:00 PM – 2:20 PM)

Psychological Consequences of Participating in Collective Actions: Individual and Intergenerational Perspectives.

CHAIR: **Hector Carvacho**, Pontificia Universidad Católica de Chile, Chile

PRESENTATIONS:

Jorge M. Manzi, Pontificia Universidad Católica de Chile, Chile
Hector Carvacho, Pontificia Universidad Católica de Chile, Chile
Gloria Jimenez-Moya, Pontificia Universidad Católica de Chile, Chile
Roberto Gonzalez, Pontificia Universidad Católica de Chile, Chile
DISCUSSANT: **Martijn van Zomeren**, University of Groningen, Netherlands

13:00 – 14:20 | Room 342A
(1:00 PM – 2:20 PM)

The Challenges of the Transition to Parenthood and the Role of Dyadic Support

CHAIR: **Valentina Anderegge**, Massachusetts General Hospital/Harvard Medical School, USA

PRESENTATIONS:

Rony Pshedetzky-Shochat, Bar-Ilan University, Israel
Sara Molgora, Università Cattolica del Sacro Cuore, Italy
Valentina Anderegge, Massachusetts General Hospital/Harvard Medical School, USA
DISCUSSANT: **Thomas N. Bradbury**, University of California, Los Angeles, USA

13:00 – 14:20 | Room 251
(1:00 PM – 2:20 PM)

The Importance of Affective Dynamics in Emotional, Social, and Behavioral Regulation

CHAIR: **Christian Waugh**, Wake Forest University, USA
CO-CHAIR: **Aaron S. Heller**, University of Miami, USA

PRESENTATIONS:

Aaron S. Heller, University of Miami, USA
Christian Waugh, Wake Forest University, USA
Diana Tamir, Princeton University, USA
Matilde Vaghi, Max Planck UCL Centre for Computational Psychiatry and Ageing Research, United Kingdom

13:00 – 14:20 | Room 343
(1:00 PM – 2:20 PM)

The Nature and Treatment of Self and Bodily Focused Disgust

CHAIR: **Bunmi O. Olatunji**, Vanderbilt University, USA

PRESENTATIONS:

Charmaine Borg, University of Groningen, Netherlands
Bunmi O. Olatunji, Vanderbilt University, USA
Peter J. de Jong, University of Groningen, Netherlands
Iris M. Englehard, Utrecht University, Netherlands
DISCUSSANT: **Richard J. McNally**, Harvard University, USA

13:00 – 14:20 | Room 315

(1:00 PM – 2:20 PM)

The Origins of Language in the Child: Functional Categories Are Foundational Primitives in Language Acquisition

CHAIR: **Barbara C. Lust**, Cornell University, USA

PRESENTATIONS:

Cristina Dye, Newcastle University, United Kingdom**Yarden Kedar**, Beit Berl College, Israel**Monica Barbir**, École Normale Supérieure, France**Anat Ninio**, The Hebrew University of Jerusalem, Israel

13:00 – 14:20 | Room 353

(1:00 PM – 2:20 PM)

Video Games for Promoting Emotional and Mental Health in Young People

CHAIR: **Hanneke Scholten**, Behavioural Science Institute, Radboud University Nijmegen, Netherlands

PRESENTATIONS:

Hanneke Scholten, Behavioural Science Institute, Radboud University Nijmegen, Netherlands**Joanneke Weerdmeester**, Behavioural Science Institute, Radboud University Nijmegen, Netherlands**Aniek Wols**, Behavioural Science Institute, Radboud University Nijmegen, Netherlands**Michelle Colder Carras**, Johns Hopkins University Global mHealth Initiative, USADISCUSSANT: **Isabela Granic**, Behavioural Science Institute, Radboud University Nijmegen, Netherlands

Poster Session IV

14:30 – 15:20 | ICPS Exhibit Hall

(2:30 PM – 3:20 PM)

SETUP:

14:20 | (2:20 PM)

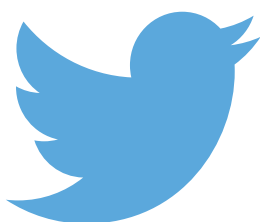
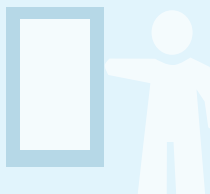

#icps19paris
@psychscience

14:30 – 15:50 | Room 343

(2:30 PM – 3:50 PM)

Bringing Emotion Research into the 21st Century: Using Machine Learning & Big Data Text Mining to Measure State & Trait Emotions

CHAIR: **Anneke Buffone**, University of Pennsylvania, USACO-CHAIR: **Lyle Ungar**, University of Pennsylvania, USA

PRESENTATIONS:

Sven Buechel, University of Jena, Germany**Joao Sedoc**, University of Pennsylvania, USA**Lyle Ungar**, University of Pennsylvania, USA**Anneke Buffone**, University of Pennsylvania, USA

14:30 – 15:50 | Room 341

(2:30 PM – 3:50 PM)

Children, Animals, Neurons, and Circuits: A Multifaceted Approach to Category Learning

CHAIR: **Vladimir M. Sloutsky**, The Ohio State University, USA

PRESENTATIONS:

Vladimir M. Sloutsky, The Ohio State University, USA**Leyre Castro**, University of Iowa, USA**John Freeman**, University of Iowa, USA**Bradley C. Love**, University College London, United Kingdom

aps | ASSOCIATION FOR
PSYCHOLOGICAL SCIENCE

Join APS Today!

Stop by Booth #7 for information
on membership and a free gift

There are a multitude of reasons why APS is vital to you and to the science of psychology. From our advocacy efforts to our acclaimed scientific journals to our promotion of the education of psychology.

www.psychologicalscience.org/join

FRIDAY

EASP EUROPEAN ASSOCIATION OF SOCIAL PSYCHOLOGY

14:30 – 15:50 | Room 352A
(2:30 PM – 3:50 PM)

Contributions of Social Psychology to the Solution of Pressing Societal Problems

CHAIR: **Kai Sassenberg**, University of Tübingen, Germany

Organized under the auspices of European Association of Social Psychology. Social psychology has a tradition of studying humans in contexts of pressing societal problems. Providing a deeper understanding of human behavior and its change, it can thus contribute to the understanding and solution of these problems. This symposium features contributions applying social psychology to environmental, media, and health related problems.

PRESENTATIONS:

Sabine Pahl, Plymouth University, United Kingdom

Michał Bilewicz, University of Warsaw, Poland

Veronika Brandstätter, University of Zurich, Switzerland

Kai Sassenberg, Leibniz-Institut für Wissensmedien Tübingen, Germany

14:30 – 15:50 | Room 242A
(2:30 PM – 3:50 PM)

Dynamic Perspectives on Creativity

CHAIR: **Giovanni Emanuele Corazza**, University of Bologna, Italy

CO-CHAIR: **Ronald A. Beghetto**, University of Connecticut, USA

PRESENTATIONS:

Ronald A. Beghetto, University of Connecticut, USA

Todd Lubart, University of Paris-Descartes, France

Julia Von Thienen, University of Potsdam, Germany

Giovanni Emanuele Corazza, University of Bologna, Italy

DISCUSSANT: **Roni Reiter-Palmon**, University of Omaha, USA

14:30 – 15:50 | Room 253
(2:30 PM – 3:50 PM)

From Molecules to Culture: Factors That Foster or Hinder Positive Interaction Experiences in Close Relationships

CHAIR: **Dominik Schoebi**, University of Fribourg, Switzerland

CO-CHAIR: **Belinda Campos**, University of California, Irvine, USA

PRESENTATIONS:

Baldwin M. Way, The Ohio State University, USA

Johan Karremans, Radboud University, Netherlands

Sara B. Algoe, The University of North Carolina at Chapel Hill, USA

Belinda Campos, University of California, Irvine, USA

DISCUSSANT: **Dominik Schoebi**, University of Fribourg, Switzerland

14:30 – 15:50 | Room 353
(2:30 PM – 3:50 PM)

Cultural Neuroscience and Global Mental Health

CHAIR: **Joan Y. Chiao**, International Cultural Neuroscience Consortium, USA

PRESENTATIONS:

Beverly Pringle, NIMH Office for Research on Disparities and Global Mental Health, USA

Su Yeon Lee-Tauler, Uniformed Services University of Health Sciences, USA

Joan Y. Chiao, International Cultural Neuroscience Consortium, USA

Angela Gutchess, Brandeis University, USA

14:30 – 15:50 | Room 313-314
(2:30 PM – 3:50 PM)

Heuristic-Driven Decisions: Automatic and Controlled Processes in Decision-Making

CHAIR: **Juliana Schroeder**, University of California, Berkeley, USA

PRESENTATIONS:

Juliana Schroeder, University of California, Berkeley, USA

Max E. Butterfield, Point Loma Nazarene University, USA

David D. Loschelder, Leuphana University of Lüneburg, Germany

Adam Hahn, University of Cologne, Germany

Connect With Us On Social Media



#icps19paris
@psychscience



Facebook.com/
PsychologicalScience



Instagram.com/
PsychScience



YouTube.com/
PsychologicalScience

For posters and full program details, use the ICPS app (search for "ICPS 2019" in the app store) or visit www.icps2019.org/program.

14:30 – 15:50 | Room 342A
(2:30 PM – 3:50 PM)

Interdisciplinary Perspectives on Fatherhood: Integrating Neurological, Hormonal, and Observational Data to Understand Men's Transition to Parenthood

CHAIR: **Darby E. Saxbe**, University of Southern California, USA

PRESENTATIONS:

Eyal Abraham, New York University, USA

Susanna Carmona, Hospital General Universitario Gregorio Marañón, Spain

Natasha Cabrera, University of Maryland, USA

Darby E. Saxbe, University of Southern California, USA

14:30 – 15:50 | Room 243
(2:30 PM – 3:50 PM)

Music and Rhythm As Remedial Tools for Improving Reading in Dyslexia: From Auditory Processing to Effective Intervention Approaches

CHAIR: **Alice Cancer**, Catholic University of the Sacred Heart, Milan, Italy, Italy

PRESENTATIONS:

Usha C. Goswami, University of Cambridge, United Kingdom

Alice Mado Proverbio, University of Milano-Bicocca, Milan, Italy, Italy

Alice Cancer, Catholic University of the Sacred Heart, Milan, Italy, Italy

Luisa Lopez, Rehabilitation Center for Developmental Disorders, Villa Immacolata, San Martino al Cimino, Italy

DISCUSSANT: **Alessandro Antonietti**, Catholic University of the Sacred Heart, Milan, Italy

14:30 – 15:50 | Room 351
(2:30 PM – 3:50 PM)

Opening Science to Interdisciplinary Research: Psychological Processes and Benefits

CHAIR: **Serge Guimond**, Université Clermont Auvergne, France

PRESENTATIONS:

Karolina Urbanska, Université Clermont Auvergne, France

Sylvie Huet, Complex Systems Engineering Laboratory (LISC), France

Floriana Gargiulo, GEMASS, France

Anne Templeton, University of Edinburgh, United Kingdom

DISCUSSANT: **Jocelyn J. Bélanger**, New York University, Abu Dhabi, United Arab Emirates

14:30 – 15:50 | Room 352B
(2:30 PM – 3:50 PM)

Predicting the Relational Self: Philosophical, Psychological and Neurocomputational Perspectives

CHAIR: **Anna Ciaunica**, Institute of Cognitive Neuroscience, University College London, United Kingdom

CO-CHAIR: **Dimitris Bolis**, Independent Max Planck Research Group for Social Neuroscience, Max Planck Institute of Psychiatry, Germany

PRESENTATIONS:

Katerina Fotopoulou, University College London, United Kingdom

Dimitris Bolis, Independent Max Planck Research Group for Social Neuroscience, Max Planck Institute of Psychiatry, Germany

Anna Ciaunica, Institute of Cognitive Neuroscience, University College London, United Kingdom

Alexandra Georgescu, Kings College London, United Kingdom

14:30 – 15:50 | Room 342B
(2:30 PM – 3:50 PM)

Resilience and Positive Development of Youth of Color in the United States: Empirical Evidence and Policy Implications

CHAIR: **Patrick H Tolan**, University of Virginia, USA

PRESENTATIONS:

Oscar A. Barbarin, University of Maryland, College Park, USA

Patrick H Tolan, University of Virginia, USA

Velma M Murry, Vanderbilt University, USA

Sandra Graham, University of California at Los Angeles, USA



Internet Access

ICPS is pleased to provide attendees with complimentary Wi-Fi throughout the meeting space of The Palais des Congrès de Paris. To connect, select the "ICPS19Paris" network and enter the password "psychscience."

14:30 – 15:50 | Room 251

(2:30 PM – 3:50 PM)

Risk Taking across the Life Span: Integrating Biological, Cognitive, and Social Perspectives

CHAIR: **Loreen Tisdall**, University of Basel, SwitzerlandCO-CHAIR: **Rui Mata**, University of Basel, Switzerland

PRESENTATIONS:

Loreen Tisdall, University of Basel, Switzerland**Iroise Dumontheil**, Birkbeck, University of London, United Kingdom**Simon Ciranka**, Max Planck Institute for Human Development, Berlin, Germany**Richard Karlsson Linnér**, VU University Amsterdam, Netherlands

14:30 – 15:50 | Room 252B

(2:30 PM – 3:50 PM)

The Implications of Threat and Uncertainty in Political Decision Making: From Perception to Beliefs

CHAIR: **Kevin T Arceneaux**, Temple University, USA

PRESENTATIONS:

Bert Bakker, University of Amsterdam; International School for Advanced Studies, Netherlands**Mark J. Brandt**, Tilburg University, Netherlands**Petra C. Schmid**, ETH Zurich, Switzerland**Ioana Latu**, Queen's University Belfast, Ireland

14:30 – 15:50 | Room 315

(2:30 PM – 3:50 PM)

The What and Why of Science Rejection: The Role of Intuitions, Ideologies, and Information

CHAIR: **Jonathon McPhetres**, University of Rochester, USA

PRESENTATIONS:

Andrew Shtulman, Occidental College, USA**Bastiaan T. Rutjens**, University of Amsterdam, Netherlands**Jonathon McPhetres**, University of Rochester, USADISCUSSANT: **Robbie Sutton**, University of Kent, United Kingdom

14:30 – 15:50 | Room 241

(2:30 PM – 3:50 PM)

Thinking about the Future and Taking Responsibility for Oneself, Others, and the Society

CHAIR: **A. Timur Sevincer**, University of Hamburg, GermanyCO-CHAIR: **Gabriele Oettingen**, New York University, USA

PRESENTATIONS:

Roland G. Benoit, Max Planck Institute for Human Cognitive and Brain Sciences, Germany**Arnaud D'Argembeau**, University of Liège, Belgium**A. Timur Sevincer**, University of Hamburg, Germany**Maik Bieleke**, University of Konstanz, Germany

14:30 – 15:50 | Room 242B

(2:30 PM – 3:50 PM)

Time/Space Dimensions in the Arts: Stories, Music, and Dance

CHAIR: **Julia Penn Shaw**, Associate Professor, State University of New York: Empire State College, USA

PRESENTATIONS:

Julia Penn Shaw, Associate Professor, State University of New York: Empire State College, USA**Edel Marie Sanders**, Chair of Psychology, University of New York in Prague, Czech Republic**Nicola Clayton**, Professor of Comparative Cognition, Department of Psychology, Cambridge University, United Kingdom

14:30 – 15:50 | Room 252A

(2:30 PM – 3:50 PM)

Unobtrusive Measures of Sexual Psychology in Pop Culture

CHAIR: **Rosemarie I. Sokol-Chang**, APA Journals, USA

PRESENTATIONS:

Rebecca L Burch, State University of New York at Oswego, USA**Maryanne Fisher**, St Mary's University, Canada**Catherine Salmon**, University of Redlands, USA**T. Joel Wade**, Bucknell University, USADISCUSSANT: **David R. Widman**, Juniata College, USA

Connect With Us On Social Media

#icps19paris
@psychscienceFacebook.com/
PsychologicalScienceInstagram.com/
PsychScienceYouTube.com/
PsychologicalScience

Poster Session V16:00 – 16:50 | ICPS Exhibit Hall
(4:00 PM – 4:50 PM)**SETUP:**

15:50 | (3:50 PM)

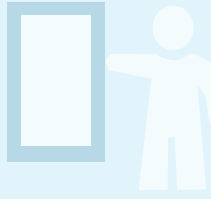

16:00 – 17:20 | Room 241

(4:00 PM – 5:20 PM)

Barriers to Gender Equality: What Hinders Men to Get into Communal Roles, and Which Interventions Could Help?CHAIR: **Melanie C. Steffens**, University of Koblenz-Landau, Germany**PRESENTATIONS:****Maria I. T. Olsson**, UiT The Arctic University of Norway, Norway**Sanne Van Grootel**, University of Leuven, Belgium**Melanie C. Steffens**, University of Koblenz-Landau, Germany**Sarah E. Martiny**, UiT The Arctic University of Norway, Norway

16:00 – 17:20 | Room 242A

(4:00 PM – 5:20 PM)

Advances in Dual Process TheorizingCHAIR: **Wim De Neys**, CNRS & Paris Descartes University, France**PRESENTATIONS:****Wim De Neys**, CNRS & Paris Descartes University, France**Bence Bago**, Toulouse School of Economics, France**Simon Handley**, Macquarie University, Australia**Valerie A. Thompson**, University of Saskatchewan, Canada

FRIDAY

WORKSHOP

16:00 – 17:20 | Room 342A

(4:00 PM – 5:20 PM)

Around the World in Five Field Experiments: Results From the Work of Behavioral Insights Teams

David V. Yokum, Brown University, USA

The World Bank reports that there are now 202 public entities all over the world applying insights from the psychological sciences to their policies and programs. This symposium brings together leaders from government units in Germany, France, Norway, Singapore, and the United States, each of whom will describe their work and present results from one of their signature projects. Discussion will also assess the progress of the “movement” and identify opportunities for future research.

16:00 – 17:20 | Room 243

(4:00 PM – 5:20 PM)

Cognition and Emotion: Interactive Dynamics in the Creative Thinking**Process**CHAIR: **Sergio Agnoli**, Marconi Institute for Creativity, Italy**PRESENTATIONS:****Alice Chirico**, Università Cattolica del Sacro Cuore, Italy**Massimiliano Palmiero**, University of L'Aquila, Italy**Serena Mastria**, Marconi Institute for Creativity, Italy**Sergio Agnoli**, Marconi Institute for Creativity, ItalyDISCUSSANT: **Giovanni Emanuele Corazza**, University of Bologna, Italy

16:00 – 17:20 | Room 253

(4:00 PM – 5:20 PM)

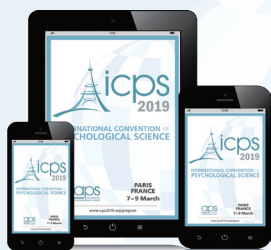
Dealing with Others' Misery: Does Perspective Taking Help or Hurt?CHAIR: **Agneta H. Fischer**, University of Amsterdam, Netherlands**PRESENTATIONS:****Yacob Israelashvili**, University of Amsterdam, Netherlands**Lisanne Pauw**, University of Amsterdam, Netherlands**Gal Lazarus**, Bar-Ilan University, Israel**Noor Masi**, Keele University, United Kingdom**ICPS App**
“ICPS 2019”

app.icps2019.org

#icps19paris
@psychscience

WORKSHOP

16:00 – 17:20 | Room 251
(4:00 PM – 5:20 PM)

Experimentally Induced Sickness in Humans

Mats Lekander, Karolinska Institutet, Sweden

The workshop will describe how experimental methods can be used to trigger a transient inflammatory response in humans in order to study behavioral and neural responses to signaling from the immune system. Focus will be on lipopolysaccharide (LPS; endotoxin), a substance that causes a sickness response in which depressed mood, pain, and fatigue are central components.

16:00 – 17:20 | Room 315
(4:00 PM – 5:20 PM)

Formation and Functions of Relationships: From Initial Encounters to Long-Term Bonds

CHAIR: **Emre Selcuk**, Middle East Technical University, Ankara, Turkey

CO-CHAIR: **Gul Gunaydin**, Bilkent University, Ankara, Turkey

PRESENTATIONS:

Gul Gunaydin, Bilkent University, Ankara, Turkey

Emre Selcuk, Middle East Technical University, Ankara, Turkey

Vivian Zayas, Cornell University, USA

Anthony Ong, Cornell University, USA

16:00 – 17:20 | Room 343
(4:00 PM – 5:20 PM)

Innovations and Applications of Dynamical Systems Methods to Psychological Science

CHAIR: **Travis J. Wiltshire**, Tilburg University, Netherlands

PRESENTATIONS:

Jonathan E. Butner, University of Utah, USA

Drew H. Abney, Indiana University, USA

Fabian Ramseyer, University of Bern, Switzerland

Emilio Ferrer, University of California, Davis, USA

16:00 – 17:20 | Room 353
(4:00 PM – 5:20 PM)

Interdisciplinary Psychological Networks: Forming and Evaluating Network Theory across Fields

CHAIR: **Sacha Epskamp**, University of Amsterdam, Netherlands

PRESENTATIONS:

Adela Isvoranu, University of Amsterdam, Netherlands

Giulio Costantini, University of Milan-Bicocca, Italy

Jonas Dalege, University of Amsterdam, Netherlands

Maïen Sachisthal, University of Amsterdam, Netherlands

16:00 – 17:20 | Room 342B
(4:00 PM – 5:20 PM)

Linking Inflexible Processing to Repetitive Negative Thinking

CHAIR: **Nilly Mor**, The Hebrew University of Jerusalem, Israel

PRESENTATIONS:

Alvaro Sanchez-Lopez, Complutense University of Madrid, Spain

Nilly Mor, The Hebrew University of Jerusalem, Israel

Pierre Philippot, UCLouvain, Belgium

DISCUSSANT: **Eva Gilboa-Shechtman**, Bar Ilan University, Israel

16:00 – 17:20 | Room 341
(4:00 PM – 5:20 PM)

New Directions in Cognitive Enhancement

CHAIR: **Lorenza Colzato**, Leiden University, Netherlands

PRESENTATIONS:

Lorenza Colzato, Leiden University, Netherlands

Laura Steenbergen, Leiden University, Netherlands

Bherer Louis, Université de Montréal, Canada

Shawn Green, University of Wisconsin-Madison, USA



WIKIPEDIA INITIATIVE

Harnessing Wikipedia for Psychological Science

Join the thousands of psychological scientists and their students who have already made an impact by creating and editing Wikipedia articles

For classroom resources and to join the effort, visit:

www.psychologicalscience.org/apswi

16:00 – 17:20 | Room 252A

(4:00 PM – 5:20 PM)

Novel Approaches to Understanding and Counteracting Political Intolerance

CHAIR: **Chelsea Schein**, The Wharton School of Business, University of Pennsylvania, USA

CO-CHAIR: **Emily Kubin**, Tilburg University, Netherlands

PRESENTATIONS:

Andrew Vonasch, University of Canterbury, New Zealand

Vuletich Heidi, University of North Carolina, Chapel Hill, USA

Emily Kubin, Tilburg University, Netherlands

Chelsea Schein, The Wharton School of Business, University of Pennsylvania, USA

16:00 – 17:20 | Room 313-314

(4:00 PM – 5:20 PM)

Promoting Healthy Eating: Debunking Common Assumptions and Highlighting Successful Behavioral Strategies

CHAIR: **Traci Mann**, University of Minnesota, USA

PRESENTATIONS:

Kendrin Sonnevile, University of Michigan, USA

Jeffrey M. Hunger, University of California, Los Angeles, USA

Denise de Ridder, Utrecht University, Netherlands

Traci Mann, University of Minnesota, USA



16:00 – 17:20 | Room 352A

(4:00 PM – 5:20 PM)

The Emergence of a Broadly-Defined European Cultural Psychology

CHAIR: **Matthias S. Gobel**, Brunel University London, United Kingdom

DISCUSSANT: **Ayse K. Uskul**, University of Kent, United Kingdom

Organized under the auspices of International Association for Cross-Cultural Psychology. This symposium is a starting point for a broadly defined European cultural psychology. The speakers explore what a European culture may entail, how acculturation within the European cultural contexts takes place, and the conditions under which a multicultural Europe can be possible. What is currently missing from this research agenda will also be discussed.

PRESENTATIONS:

Vivian Vignoles, University of Sussex, United Kingdom

Katerina Petkanopoulou, University of Granada, Spain

Yara Mahfud, University of Paris, France

Jolanda van der Noll, University of Hagen, Germany



Join APS Today!

Stop by Booth #7 for information on membership and a free gift

There are a multitude of reasons why APS is vital to you and to the science of psychology. From our advocacy efforts to our acclaimed scientific journals to our promotion of the education of psychology.

www.psychologicalscience.org/join

MINDS ON THE ROAD

AN APS BLOG ON THE SCIENCE OF WHAT'S DRIVING BEHAVIOR



www.psychologicalscience.org/motr

For posters and full program details, use the ICPS app (search for "ICPS 2019" in the app store) or visit www.icps2019.org/program.

16:00 – 17:20 | Room 242B

(4:00 PM – 5:20 PM)

The Evolutionary Origin of Cognition: What Can We Learn from Fish about Human Cognition?

CHAIR: **Shai Gabay**, University of Haifa, IsraelCO-CHAIR: **Tali Leibovich-Raveh**, University of Haifa, Israel

PRESENTATIONS:

Giorgio Vallortigara, University of Trento, Italy**Christian Agrillo**, University of Padova, Italy**Cait Newport**, University of Oxford, United Kingdom**Shai Gabay**, University of Haifa, IsraelDISCUSSANT: **Tali Leibovich-Raveh**, University of Haifa, Israel

16:00 – 17:20 | Room 252B

(4:00 PM – 5:20 PM)

The Social Psychological Impact of Dramatic Societal Events

CHAIR: **Kyle G. Ratner**, University of California, Santa Barbara, USA

PRESENTATIONS:

Kyle G. Ratner, University of California, Santa Barbara, USA**Morteza Dehghani**, University of Southern California, USA**Jonathon P. Schuldt**, Cornell University, USA**E. Alison Holman**, University of California Irvine, USA

16:00 – 17:20 | Room 352B

(4:00 PM – 5:20 PM)

Trigger Warnings! Helpful, Harmful, or Neither?

CHAIR: **Richard J. McNally**, Harvard University, USA

PRESENTATIONS:

Cynthia Meyersburg, The Foundation for Individual Rights in Education (FIRE), USA**Benjamin W. Bellet**, Harvard University, USA**Matthew Kimble**, Middlebury College, USA**Payton J. Jones**, Harvard University, USA

Poster Session VI

17:30 – 18:20 | ICPS Exhibit Hall

(5:30 PM – 6:20 PM)

SETUP:

17:20 | (5:20 PM)

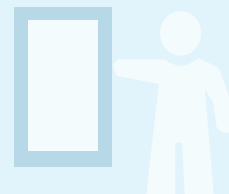

17:30 – 18:50 | Room 353

(5:30 PM – 6:50 PM)

Affective Moderators of Self-Regulation: Implicit and Explicit Processes

CHAIR: **Guido H.E. Gendolla**, University of Geneva, Switzerland

PRESENTATIONS:

Lucas Keller, University of Konstanz, Germany**Ruud Custers**, Utrecht University, Netherlands**Guido H.E. Gendolla**, University of Geneva, Switzerland**Sander Koole**, Vrije Universiteit Amsterdam, Netherlands

17:30 – 18:50 | Room 351

(5:30 PM – 6:50 PM)

Believing or Not Implies Being Together or Not: Understanding the Religion-Oneness Relationship in Body, Mind, Behavior, and Culture

CHAIR: **Vassilis Saroglou**, University of Louvain, Belgium

PRESENTATIONS:

Patty Van Cappellen, Duke University, USA**Magali Clobert**, University of Louvain; National Fund for Scientific Research, Belgium**Filip Uzarevic**, University of Louvain; National Fund for Scientific Research, Belgium**Vassilis Saroglou**, University of Louvain, BelgiumDISCUSSANT: **Adam B. Cohen**, Arizona State University, USA

Connect With Us On Social Media

#icps19paris
@psychscienceFacebook.com/
PsychologicalScienceInstagram.com/
PsychScienceYouTube.com/
PsychologicalScience

17:30 – 18:50 | Room 315
(5:30 PM – 6:50 PM)

Cognitive and Physiological Basis of Emotional Processing in Affective Disorders

CHAIR: **Shimrit Daches**, Bar Ilan University, Israel

CO-CHAIR: **Noga Cohen**, University of Haifa, Israel

PRESENTATIONS:

Shimrit Daches, Bar Ilan University, Israel

Nazanin Derakhshan, Birkbeck, University of London, United Kingdom

Noga Cohen, University of Haifa, Israel

DISCUSSANT: **Nilly Mor**, The Hebrew University of Jerusalem, Israel

17:30 – 18:50 | Room 343
(5:30 PM – 6:50 PM)

Far from a Consensus? on the Developmental Continuity of Implicit and Explicit False Belief Understanding

CHAIR: **Daniela Kloo**, Ludwig-Maximilian-University Munich, Germany

PRESENTATIONS:

Daniela Kloo, Ludwig-Maximilian-University Munich, Germany

Beate Sodian, Ludwig-Maximilian-University Munich, Germany

Diane Poulin-Dubois, Concordia University, Canada

Charlotte Grosse Wiesmann, University of Copenhagen, Denmark

DISCUSSANT: **Perner Josef**, University of Salzburg, Austria

17:30 – 18:50 | Room 241
(5:30 PM – 6:50 PM)

Construal Level and Success in Goal Pursuit: It's a Matter of Matching

CHAIR: **Enru Lin**, ETH Zurich, Switzerland

PRESENTATIONS:

Jessica J. Carnevale, Purchase College, SUNY, USA

Enru Lin, ETH Zurich, Switzerland

Marie Crouzevialle, New York University, USA

17:30 – 18:50 | Room 252B
(5:30 PM – 6:50 PM)

Grounding Language in Neglected Sensory Experience

CHAIR: **Laura J. Speed**, University of York, United Kingdom

PRESENTATIONS:

Laura J. Speed, University of York, United Kingdom

Esther Papies, University of Glasgow, United Kingdom

Cristina Cacciari, University of Modena and Reggio Emilia, Italy

Leonardo F. Fernandino, Medical College of Wisconsin, USA

17:30 – 18:50 | Room 342A
(5:30 PM – 6:50 PM)

Deconstructing the Psychosocial Dimensions of Ageism : Types, Targets and Impact

CHAIR: **Martine Lagacé**, University of Ottawa, Canada

PRESENTATIONS:

Alison Chasteen, University of Toronto, Canada

Valérien Boudjemadi, Université de Strasbourg, France

Manon Marquet, University of Liège, Belgium

Hannah Swift, University of Kent, United Kingdom

17:30 – 18:50 | Room 252A
(5:30 PM – 6:50 PM)

Hope, Inspiration, Being Moved - How Media-Induced Positive Emotions Motivate People

CHAIR: **Beate Seibt**, University of Oslo, Norway

PRESENTATIONS:

Thomas Schubert, University of Oslo, Norway

Beate Seibt, University of Oslo, Norway

Jessica Gall Myrick, The Pennsylvania State University, USA



www.psychologicalscience.org/convention

31ST ANNUAL CONVENTION
WASHINGTON, D.C., MAY 23 – 26, 2019

17:30 – 18:50 | Room 243
(5:30 PM – 6:50 PM)

Implicit Measures 2.0: New Developments in Methods for Registering Implicit Evaluations and Beliefs

CHAIR: **Adriaan Spruyt**, Ghent University, Belgium

PRESENTATIONS:

Jamie Cummins, Ghent University, Belgium

Adriaan Spruyt, Ghent University, Belgium

Adam Hahn, University of Cologne, Germany

Sarah Teige-Mocigemba, Philipps-Universität Marburg, Germany

17:30 – 18:50 | Room 341
(5:30 PM – 6:50 PM)

Joint Action: Lessons from Studies of Music Performance

CHAIR: **Günther Knoblich**, Central European University, Hungary

PRESENTATIONS:

Giacomo Novembre, University College London, United Kingdom

Thomas Wolf, Central European University, Hungary

Anna Zamm, McGill University, Canada

Laura Bishop, Austrian Research Institute for Artificial Intelligence, Austria

SPECIAL EVENT



17:30 – 18:50 | Amphitheatre Havane
(5:30 PM – 6:50 PM)

Interdisciplinary Perspectives on the Science of Wine Tasting: A Discussion Panel

Charles Spence, University of Oxford, United Kingdom

DISCUSSANT: **Barry Smith**, University of London, United Kingdom

Drinking wine has been part of human culture since antiquity, and many of its psychological effects are well known. Though the practice of wine tasting is ancient, modern science – and notably cognitive science – provided a deeper insight on psychological processes involved in wine tasting. In addition, wine professionals use scientific insights to produce, present, and advertise wine and an ever-more-complex and specialized terminology to describe wine tasting. The objective of this panel is to bring experts together from science, humanities, and the professional wine world to discuss the current state of the art in wine tasting.

17:30 – 18:50 | Room 242B
(5:30 PM – 6:50 PM)

Learning Processes in Neurodevelopmental Disorders

CHAIR: **Yafit Gabay**, University of Haifa, Israel

CO-CHAIR: **Esther Adi-Japha**, Bar-Ilan University, Israel

PRESENTATIONS:

Angela Fawcett, University of Swansea, United Kingdom

Yafit Gabay, University of Haifa, Israel

Esther Adi-Japha, Bar-Ilan University, Israel

Karolina Janacsek, ELTE Eötvös Loránd University, Hungary

DISCUSSANT: **Agnes Lukács**, Budapest University of Technology and Economics, Hungary

17:30 – 18:50 | Room 253
(5:30 PM – 6:50 PM)

New Perspectives on the Mental Processes Underlying Attitude Formation and Change

CHAIR: **Pieter Van Dessel**, Ghent University, Belgium

CO-CHAIR: **Jeremy D. Cone**, Williams College, USA

PRESENTATIONS:

Olivier Corneille, Université Catholique de Louvain, Belgium

Jeremy Cone, Williams College, USA

Hans Alves, University of Cologne, Germany

Pieter Van Dessel, Ghent University, Belgium



ICPS is pleased to provide attendees with complimentary Wi-Fi throughout the meeting space of The Palais des Congrès de Paris. To connect, select the "ICPS19Paris" network and enter the password "psychscience."



17:30 – 18:50 | Room 342B
(5:30 PM – 6:50 PM)

Successfully Initiating Negotiations

CHAIR: **Margarita Leib**, University of Amsterdam, Netherlands

PRESENTATIONS:

Brian Gunia, Johns Hopkins Carey Business School, USA

Margarita Leib, University of Amsterdam, Netherlands

David D. Loschelder, Leuphana University of Lüneburg, Germany

DISCUSSANT: **Ilana Ritov**, The Hebrew University of Jerusalem, Israel

SPECIAL EVENT



17:30 – 18:50 | Room 251
(5:30 PM – 6:50 PM)

Perspectives on Obtaining European Research Council (ERC) Funding

CHAIR: **Ayse K. Uskul**, University of Kent, United Kingdom

PRESENTATIONS:

Pilar Lacruz, ERCEA, Belgium

Liuba Papeo, CNRS, France

Heather Ferguson, University of Kent, United Kingdom

Aikaterini Fotopoulou, University College London, United Kingdom

Ayse K. Uskul, University of Kent, United Kingdom

Bernhard Hommel, Leiden University, Netherlands

This session will combine an overview of the Starter, Consolidator, and Advanced European Research Council (ERC) Grants given by the Coordinator of The Human Mind and its Complexity panel (SH4) with 5 ERC grant holders sharing their experiences of applying to ERC grants and what they think it takes to secure one.

17:30 – 18:50 | Room 352B
(5:30 PM – 6:50 PM)

Trauma and Post-Traumatic Stress in Cross-Cultural Contexts

CHAIR: **Marion Feldman**, Université Paris Ouest Nanterre La Défense, France

PRESENTATIONS:

Shoshanna Fine, Johns Hopkins Bloomberg School of Public Health, USA

Elena Lesley, Emory University, USA

Malika Mansouri, Paris Descartes University, France

Kathy Trang, Emory University, USA

European Association of Personality Psychology

eapp

17:30 – 18:50 | Room 352A
(5:30 PM – 6:50 PM)

Personality Research Offers Windows into Psychological Development, Relationships, Success, Health and Ageing

CHAIR: **René Möttus**, University of Edinburgh, United Kingdom

Organized under the auspices of European Association of Personality Psychology. Personality research draws on other fields of psychology, synthesizing the phenomena that they focus on. But it also has a lot to contribute in return, as highlighted in this symposium. One central contribution is showing how individuals are not passive recipients of external influences but actively create their own experiences.

PRESENTATIONS:

Christopher Soto, Colby College, USA

Manon van Scheppingen, University of Amsterdam, Netherlands

Yannick Stephan, University of Montpellier, France

René Möttus, University of Edinburgh, United Kingdom

17:30 – 18:50 | ROOM 313-314
(5:30 PM – 6:50 PM)

The Precarious Balance of Cognitive and Affective Factors: Investigations of Brain Mechanisms of Developmental Psychopathology

CHAIR: **Jungmeen Kim-Spoon**, Virginia Tech, USA

PRESENTATIONS:

Erika E. Forbes, University of Pittsburgh, USA

Amanda E. Guyer, University of California-Davis, USA

Koraly Perez-Edgar, The Pennsylvania State University, USA

Jungmeen Kim-Spoon, Virginia Tech, USA

DISCUSSANT: **Monique Ernst**, NIMH/NIH, USA

FRED KAVLI KEYNOTE ADDRESS

THE  KAVLI FOUNDATION

19:00 – 20:00 | Grand Amphitheatre
(7:00 PM – 8:00 PM)

The Brain in the Ecosystem: Cognition, Culture, and the Environment

Atsushi Iriki

RIKEN Brain Science Institute, Laboratory for Symbolic Cognitive Development, Japan

Human evolution has involved a continuous process of acquiring new kinds of cognitive capacity to form novel culture. The dramatic expansion of the primate brain that accompanied additions of new functional areas would have supported such continuous evolution. Extended brain functions would have driven rapid and drastic changes in primates' ecological niche, which in turn demanded further brain resources to adapt to it. In this way, primate ancestors constructed a novel niche in each of the ecological, cognitive, and neural domains, whose interactions accelerated their individual evolution through a process of "triadic niche construction." Human higher cognitive activity can therefore be viewed holistically as one component of the earth's ecosystem, eventually comprising the "Anthropocene." The primate brain's functional characteristics seem to play a key role in this triadic interaction.

Poster Session VII

20:00–20:50 | ICPS Exhibit Hall
(8:00 PM – 8:50 PM)

POSTER SETUP: 18:50 (6:50 PM) **NOTE:** This poster session will begin immediately following the conclusion of the Keynote Address.



You're Invited



Friday Night Reception

20:00 – 21:30 | ICPS Exhibit Hall
(8:00 PM – 9:30 PM)

Connect with colleagues and try out your new wine tasting skills at the Friday Night Reception. Light hors d'oeuvres will be served. The reception will begin immediately following the conclusion of the Keynote Address.

PARIS
FRANCE
7-8 March

aps
AMERICAN
PSYCHOLOGICAL SOCIETY

SATURDAY 9 MARCH

Daily Highlights

Fred Kavli Keynote Address

19:00 – 20:00 (7:00 PM – 8:00 PM) | Grand Amphitheatre

Evolution of Emotions and Empathy in Primates

Frans B.M. de Waal, *Emory University, Department of Psychology, USA;*
Utrecht University, Department of Psychology, Netherlands

Registration

07:30 – 21:00 | Hall Bordeaux/Level 3
(7:30 AM – 9:00 PM)

Poster Storage and Cloakroom

07:30 – 21:30 | Hall Bordeaux/Level 3
(7:30 AM – 9:30 PM)

Exhibits Open

10:00 – 19:00 and 20:00 – 21:30 | ICPS Exhibit Hall (Hall
Bordeaux/Level 3)
(10:00 AM – 7:00 PM) and (8:00 PM – 9:30 PM)

Saturday Evening Reception

20:00 – 21:30 | ICPS Exhibit Hall
(8:00 PM – 9:30 PM)

Integrative Science Symposia

Collective Emotions in Cooperation and Conflict

08:30 – 10:50 | Amphitheatre Havane
(8:30 AM – 10:50 AM)

How Changing Our Bodies Changes Our Selves

08:30 – 10:50 | Salle Maillot
(8:30 AM – 10:50 AM)

Human Culture: What Is It and How Does It Work?

13:00 – 15:20 | Amphitheatre Havane
(1:00 PM – 3:20 PM)

Studying Perception: Is It Worth It?

13:00 – 15:20 | Salle Maillot
(1:00 PM – 3:20 PM)

The Consequences of the Evolution of Language on the Mind

16:00 – 18:20 | Amphitheatre Havane
(4:00 PM – 6:20 PM)

Saturday Morning Coffee

11:00 – 11:30 | ICPS Exhibit Hall
(11:00 AM – 11:30 AM)

Special Events

The Editors' Corner: Conducting and Publishing Integrative Science

11:30 – 12:50 | Room 352A
(11:30 AM – 12:50 PM)

Poster Sessions

Poster Session VIII

10:00 – 10:50 | ICPS Exhibit Hall
(10:00 AM – 10:50 AM)
Setup: 9:50 (9:50 AM)

Poster Session IX

11:30 – 12:20 | ICPS Exhibit Hall
(11:30 AM – 12:20 PM)
Setup: 11:20 (11:20 AM)

Poster Session X

14:30 – 15:20 | ICPS Exhibit Hall
(2:30 PM – 3:20 PM)
Setup: 14:20 (2:20 PM)

Poster Session XI

17:30 – 18:20 | ICPS Exhibit Hall
(5:30 PM – 6:20 PM)
Setup: 17:20 (5:20 PM)

Poster Session XII

20:00 – 20:50 | ICPS Exhibit Hall
(8:00 PM – 8:50 PM)
Setup: 18:50 (6:50 PM)

Workshops

Body Ownership Illusions as Experimental Tools in Psychological Science and Cognitive Neuroscience

11:30 – 12:50 | Room 251
(11:30 AM – 12:50 PM)

Emotions in Group Conflict and Cooperation

11:30 – 12:50 | Room 351
(11:30 AM – 12:50 PM)

Studying Cognition Across Languages and Cultures (a.k.a. Studying Cognition): Methods and Approaches

11:30 – 12:50 | Room 352B
(11:30 AM – 12:50 PM)

Conceptual Tools for the Study of Culture

16:00 – 17:20 | Room 351
(4:00 PM – 5:20 PM)

Trial-By-Trial Data Model Fitting

16:00 – 17:20 | Room 251
(4:00 PM – 5:20 PM)

INTEGRATIVE SCIENCE SYMPOSIUM

08:30 – 10:50 | Amphitheatre Havane
(8:30 AM – 10:50 AM)

Collective Emotions in Cooperation and Conflict

Sporting events, political rallies, religious gatherings, and street demonstrations all testify to the importance of collective emotions in social groups. Yet, the mechanisms and consequences of collective emotions remain poorly understood. This symposium addresses the factors that distinguish collective emotions from their individual counterparts, how these emotions contribute to the emergence and consolidation of social identities, and the role they play in the digital age.



PRESENTATIONS

Fitter with Friends: Social Bonds and Support in Joint Physical Activity

Emma Cohen

University of Oxford, Institute of Cognitive and Evolutionary Anthropology, United Kingdom

Polarisation 2.0: Social Media, Political Identity, and Emotional Reinforcement

Paolo Gerbaudo

King's College London, Department of Digital Humanities, United Kingdom

Studying Collective Emotions in the Context of Violent Conflicts: Challenges and Opportunities

Eran Halperin

Baruch Ivcher School of Psychology, Interdisciplinary Center (IDC) Herzliya, Israel

Collective Emotions and Alignment

Bernard Rime

Université catholique de Louvain, Faculté de psychologie et des sciences de l'éducation, Belgium

The We and the Crowd: Shared Emotions and Emotional Contagion

Dan Zahavi

University of Copenhagen, Department of Media, Cognition and Communication, Denmark

Discussant: Christian von Scheve,

Freie Universität Berlin, Institute of Sociology, Germany

LINKED WORKSHOPS

11:30 – 12:50 | Room 351
(11:30 AM – 12:50 PM)

Emotions in Group Conflict and Cooperation

Emma Cohen

University of Oxford, Institute of Cognitive and Evolutionary Anthropology, United Kingdom

Eran Halperin

Baruch Ivcher School of Psychology, Interdisciplinary Center (IDC) Herzliya, Israel

See page 70 for details.

INTEGRATIVE SCIENCE SYMPOSIUM

08:30 – 10:50 | Salle Maillot
(8:30 AM – 10:50 AM)

How Changing Our Bodies Changes Our Selves



No other period in history has seen such preoccupation with and dedication to the presentation, manipulation, and modification of the physical body—particularly its appearance—as a way to experience and socially share the self. This symposium takes a scientific perspective on the tension between identity and change at a time when technology increasingly helps us alter our appearance or present it to others.

PRESENTATIONS

The Bodily Self Shapes Higher Cognitive Functions Related to Self and Identity

Henrik Ehrsson

Karolinska Institutet, Department of Neuroscience, Sweden

Multisensory Representation of the Body in Space – Peripersonal Space PPS – Underlying Self-Experience.

Andrea Serino

University Hospital of Lausanne, Department of Clinical Neurosciences, Switzerland

How the Beauty Industry Influences Our Sense of Self

Carolyn Mair

Psychology for Fashion, United Kingdom

Virtual Body Representation Can Change the Self

Mel Slater

University of Barcelona, Department of Clinical Psychology and Psychobiology, Spain

LINKED WORKSHOP

11:30 – 12:50 | Room 251
(11:30 AM – 12:50 PM)

Body Ownership Illusions as Experimental Tools in Psychological Science and Cognitive Neuroscience

Henrik Ehrsson

Karolinska Institutet, Sweden

See page 69 for details.

08:30 – 09:20 | Room 343

(8:30 AM – 9:20 AM)

Open Science Toolbox: Leveraging Methodological Reforms to Accelerate Research

CHAIR: **Richard A Klein**, Université Grenoble Alpes, France

PRESENTATIONS:

Richard A Klein, Université Grenoble Alpes, France

Benedict C. Jones, University of Glasgow, United Kingdom

Lisa M. DeBruine, University of Glasgow, United Kingdom

Niamh Stack, University of Glasgow, United Kingdom

08:30 – 09:50 | Room 243

(8:30 AM – 9:50 AM)

Addressing the Homunculus in the Room – Alternative Mechanisms to Account for Cognitive Control

CHAIR: **Torsten Martiny-Huenger**, UiT The Arctic University of Norway, Norway

PRESENTATIONS:

Baptist Liefoghe, Ghent University, Belgium

Christina Pfeuffer, Albert-Ludwigs-University Freiburg, Germany

Torsten Martiny-Huenger, UiT The Arctic University of Norway, Norway

Elger Abrahamse, Basque Center on Cognition, Brain and Language, Spain

08:30 – 09:50 | Room 353

(8:30 AM – 9:50 AM)

Applying Principles of Persuasion to Prevent Misuse of Psychoactive Substances: Ambivalence, Norms, and Vested Interest

CHAIR: **William D. Crano**, Claremont Graduate University, USA

PRESENTATIONS:

William D. Crano, Claremont Graduate University, USA

Eusebio M Alvaro, Claremont Graduate University, USA

Jason T. Siegel, Claremont Graduate University, USA

Candice D. Donaldson, Claremont Graduate University, USA

DISCUSSANT: **Erin O'Brien**, Claremont Graduate University, USA

08:30 – 09:50 | Room 342A

(8:30 AM – 9:50 AM)

Childhood Maltreatment and Emotion Dysregulation: Pathways to Psychopathology

CHAIR: **Andrei C. Miu**, Babes-Bolyai University, Romania

PRESENTATIONS:

Stephanie H. Parade, E. P. Bradley Hospital; Alpert Medical School of Brown University, USA

Hilary A. Marusak, Wayne State University, USA

Andrei C. Miu, Babes-Bolyai University, Romania

Renate S. M. Buisman, Leiden University, Netherlands

08:30 – 09:50 | Room 342B

(8:30 AM – 9:50 AM)

Do Minimal Psychological Interventions Reduce the Mental Health Gap in Low and Middle Income Countries?

CHAIR: **Steven D. Hollon**, Vanderbilt University, USA

PRESENTATIONS:

Steven D. Hollon, Vanderbilt University, USA

Claudi L. H. Bockting, University of Amsterdam, Netherlands

Fu Zhongfang, Amsterdam UMC, University of Amsterdam, Netherlands

DISCUSSANT: **Claudi L. H. Bockting**, University of Amsterdam, Netherlands

08:30 – 09:50 | Room 242A

(8:30 AM – 9:50 AM)

Evolving Perspectives on Mental Health Issues in Clinical and Subclinical Samples: Evidence from Longitudinal Data

CHAIR: **Patrick WL Leung**, The Chinese University of Hong Kong, China

PRESENTATIONS:

Patrick WL Leung, The Chinese University of Hong Kong, China

Cecilia A. Essau, University of Roehampton, United Kingdom

Suzanne HW So, The Chinese University of Hong Kong, China

Raymond C. Chan, Institute of Psychology, Chinese Academy of Sciences, China

08:30 – 09:50 | Room 352B

(8:30 AM – 9:50 AM)

Issues with Meta-Analysis: Bias, Heterogeneity, Reproducibility

CHAIR: **Jelte Wicherts**, Tilburg University, Netherlands

PRESENTATIONS:

Jelte Wicherts, Tilburg University, Netherlands**Anton Olsson-Collentine**, Tilburg University, Netherlands**Esther Maassen**, Tilburg University, Netherlands**Annelieke Roest**, University of Groningen, Netherlands

08:30 – 09:50 | Room 341

(8:30 AM – 9:50 AM)

Novel Methods for Research with Marginalized Populations

CHAIR: **Sheree M. Schrager**, California State University, Northridge, USA

PRESENTATIONS:

Ekaterina Burduli, Washington State University, USA**Mary Rose Mamey**, University of Southern California, USA**Boyns David**, California State University, Northridge, USA**Sheree M. Schrager**, California State University, Northridge, USA

08:30 – 09:50 | Room 241

(8:30 AM – 9:50 AM)

Political Decisions Under Influence

CHAIR: **Lou Safra**, Département d'Études Cognitives, Ecole normale supérieure, France

PRESENTATIONS:

Manos Tsakiris, Royal Holloway, University of London, United Kingdom**Lou Safra**, Département d'Études Cognitives, Ecole normale supérieure; CEVIPOF, Sciences Po, France**Laura Cram**, University of Edinburgh, United Kingdom**Kevin T Arceneaux**, Temple University, USA

08:30 – 09:50 | Room 251

(8:30 AM – 9:50 AM)

Social-Cognitive Development in South Africa

CHAIR: **Nadine Michelle Lindinger**, University of Cape Town, South Africa

PRESENTATIONS:

Gaironeesa Hendricks, University of Cape Town, South Africa**Nadine Michelle Lindinger**, University of Cape Town, South Africa**Susan Malcolm-Smith**, University of Cape Town, South Africa**Lea-Ann Pileggi**, University of Cape Town, South Africa

08:30 – 09:50 | Room 242B

(8:30 AM – 9:50 AM)

The Concepts of Sameness and Difference across Ages and Species

CHAIR: **Jean-Rémy Hochmann**, CNRS, FranceCO-CHAIR: **Edward A. Wasserman**, University of Iowa, USA

PRESENTATIONS:

Edward A. Wasserman, University of Iowa, USA**Joel Fagot**, Aix Marseille Université, France**Judit Gervain**, Université Paris Descartes, France**Jean-Rémy Hochmann**, CNRS, France

08:30 – 09:50 | Room 252A

(8:30 AM – 9:50 AM)

The Development of Understanding Beliefs and Reasons

CHAIR: **Tobias Schlicht**, Ruhr-Universität Bochum, Germany

PRESENTATIONS:

Hans-Johann Glock, University Zürich, Switzerland**Josef Perner**, University of Salzburg, Austria**Albert Newen**, Ruhr-Universität Bochum, Germany**Tobias Schlicht**, Ruhr-Universität Bochum, Germany

SATURDAY



Internet

ICPS is pleased to provide attendees with complimentary Wi-Fi throughout the meeting space of The Palais des Congrès de Paris. To connect, select the "ICPS19Paris" network and enter the password "psychscience."

#icps19paris
@psychscience



08:30 – 09:50 | Room 252B
(8:30 AM – 9:50 AM)

The Evolution of Personality in Humans and Other Primates

CHAIR: **Alexander Weiss**, University of Edinburgh, United Kingdom

CO-CHAIR: **Chris von Rueden**, University of Richmond, USA

PRESENTATIONS:

Joseph Manson, University of California, Los Angeles, USA

Jordan Scott Martin, Emory University, USA

Chris von Rueden, University of Richmond, USA

Alexander Weiss, University of Edinburgh, United Kingdom

08:30 – 09:50 | Room 351
(8:30 AM – 9:50 AM)

Uncovering the Costs and Benefits to Popular Diversity Programs across Schools and Workplaces

CHAIR: **Adriana Germano**, University of Washington, USA

CO-CHAIR: **Sapna Cheryan**, University of Washington, USA

PRESENTATIONS:

Teri Kirby, University of Exeter, United Kingdom

Leigh Wilton, Skidmore College, USA

Adriana Germano, University of Washington, USA

08:30 – 09:50 | Room 315
(8:30 AM – 9:50 AM)

Theoretical and Empirical Advances in Prospective Memory

CHAIR: **Mathieu Hainselin**, CRP-CPO, EA 7273, France

PRESENTATIONS:

Matthias Kliegel, Laboratoire du vieillissement cognitif, France

Alexandrine Morand, INSERM-EPHE, U1077, France

Geoffrey Blondelle, CRP-CPO, EA 7273, France

08:30 – 09:50 | Room 253
(8:30 AM – 9:50 AM)

Universality and Diversity in Event Cognition

CHAIR: **Ercenur Ünal**, Özyeğin University, Turkey

CO-CHAIR: **Monique Flecken**, Max Planck Institute for Psycholinguistics, Netherlands

PRESENTATIONS:

Branka Milivojevic, Donders Institute for Brain, Cognition and Behaviour, Radboud University, Netherlands

Ercenur Ünal, Özyeğin University, Turkey

Aslı Aktan-Erciyes, Koç University; Kadir Has University, Turkey

Monique Flecken, Max Planck Institute for Psycholinguistics, Netherlands



8:30 – 9:50 | ROOM 352A
(8:30 AM – 9:50 AM)

Funding Opportunities in the Social, Behavioral, and Economic Sciences at the U.S. National Science Foundation

The National Science Foundation has many opportunities for funding innovative, basic social, behavioral, and economic science. This presentation provides an overview of the Foundation and Programs in the Social, Behavioral, and Economic Sciences Directorate. Funding opportunities for collaborating with your U.S. colleagues are discussed.

PRESENTATIONS:

Tamera Schneider, National Science Foundation

Marc Sebrecchts, National Science Foundation

Poster Session VIII

10:00 – 10:50 | ICPS Exhibit Hall
(10:00 AM – 10:50 PM)

SETUP: 09:50 | (9:50 AM)

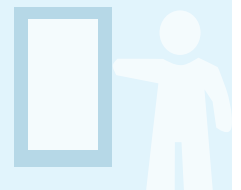

Observer ICPS News Coverage

Videos • Photos • Reports • Daily Updates

Daily ICPS coverage e-mailed to your in-box.

www.psychologicalscience.org/observer

10:00 – 11:20 | Room 341
(10:00 AM – 11:20 AM)

Adaptive Hot Cognition: How Environmental and Technological Changes Shape Spatial and Social Cognition. a Cross-Species, Cross-Cultural Comparison.

CHAIR: **Francine L. Dolins**, University of Michigan, USA

PRESENTATIONS:

Karline Janmaat, University of Amsterdam, Netherlands

Mariska E. Kret, Leiden University, Netherlands

Francine L. Dolins, University of Michigan, USA

Elizabeth Cashdan, University of Utah, USA

DISCUSSANT: **Frans B.M. de Waal**, Emory University, USA

10:00 – 11:20 | Room 243
(10:00 AM – 11:20 AM)

Aging and Autobiographical Memory

CHAIR: **Alejandra Zaragoza Scherman**, Aarhus University, Denmark

CO-CHAIR: **Katrine Rasmussen**, Aarhus University, Denmark

PRESENTATIONS:

Katrine Rasmussen, Aarhus University, Denmark

Signy Sheldon, McGill University, Canada

Burcu Demiray, University of Zurich, Switzerland

Alejandra Zaragoza Scherman, Aarhus University, Denmark

DISCUSSANT: **Dorthe Berntsen**, Aarhus University, Denmark

10:00 – 11:20 | Room 252A
(10:00 AM – 11:20 AM)

An Interdisciplinary Exploration of Visual Attention As a Tool for Social Communication and Behavioral Coordination

CHAIR: **Matthias S Gobel**, Brunel University London, United Kingdom

CO-CHAIR: **Heather Ferguson**, University of Kent, United Kingdom

PRESENTATIONS:

Olga Dal Monte, Yale University, USA

Matthias S Gobel, Brunel University London, United Kingdom

Elizabeth Milne, The University of Sheffield, United Kingdom

Heather Ferguson, University of Kent, United Kingdom

DISCUSSANT: **Antonia Hamilton**, University College London, United Kingdom

10:00 – 11:20 | Room 351
(10:00 AM – 11:20 AM)

Bodily Pleasure and the Self: Experimental, Pharmacological and Clinical Studies on Affective Touch

CHAIR: **Laura Crucianelli**, Karolinska Institute, Sweden

CO-CHAIR: **Louise P Kirsch**, University College London, United Kingdom

PRESENTATIONS:

Louise P Kirsch, University Pierre et Marie Curie - Paris 6, CNRS UMR 7222; University College London, United Kingdom

Chris Dijkerman, Utrecht University, Netherlands

Giorgia Silani, University of Vienna, Austria

Laura Crucianelli, University College London; Karolinska Institute, United Kingdom

10:00 – 11:20 | Room 352B
(10:00 AM – 11:20 AM)

Developmental Adaptation to Stress: Longitudinal Tests of an Evolutionary-Developmental Model

CHAIR: **Bruce J. Ellis**, University of Utah, USA

PRESENTATIONS:

Betty Lin, SUNY Albany, USA

Daniel Adkins, University of Utah, USA

Bruce J. Ellis, University of Utah, USA

Gillian Pepper, Newcastle University, United Kingdom

10:00 – 11:20 | Room 252B
(10:00 AM – 11:20 AM)

Do Smart Homes Make Smart Children? How Technology in the Home Affects Children's Learning and Family Interactions

CHAIR: **Nicola Yuill**, University of Sussex, United Kingdom

PRESENTATIONS:

Brenna Hassinger-Das, Pace University, New York City, USA

Amanda Carr, Canterbury Christ Church University, United Kingdom

Nicola Yuill, University of Sussex, United Kingdom



10:00 – 11:20 | Room 352A
(10:00 AM – 11:20 AM)

Early Development of Superior Cognitive Functions

CHAIR: **M. Rosario Rueda**, University of Granada, Spain

Organized under the auspices of the European Association for Developmental Psychology. The early development of superior cognitive functions during infancy and toddlerhood has undergone enormous progress in the past decades, thanks to technological advancements and researchers' creativity. In this symposium, we will discuss timely research in the early development of four cognitive domains: language, social cognition, action understanding, and executive attention.

PRESENTATIONS:

Janette Chow, University of Oxford, United Kingdom

Agnes Kovacs, Central European University, Hungary

Sabine Hunnius, Radboud University, Netherlands

M. Rosario Rueda, University of Granada, Spain

10:00 – 11:20 | Room 342A
(10:00 AM – 11:20 AM)

Extreme Means: How Sex, Guns, Social Media, and Self-Sacrifice Are Used to Attain Social Goals

CHAIR: **Edward Orehek**, University of Pittsburgh, USA

PRESENTATIONS:

Catalina E. Kopetz, Wayne State University, USA

Jocelyn J. Bélanger, New York University, Abu Dhabi, United Arab Emirates

Pontus Leander, University of Groningen, Netherlands

Edward Orehek, University of Pittsburgh, USA

10:00 – 11:20 | Room 353
(10:00 AM – 11:20 AM)

Improving the Transparency of Your Research One Step at a Time

CHAIR: **Michèle B. Nuijten**, Tilburg University, Netherlands

PRESENTATIONS:

Christina Bergmann, Max Planck Institute for Psycholinguistics, Netherlands

Alexandra Sarafoglou, University of Amsterdam, Netherlands

Kaitlyn M. Werner, Carleton University, Canada

DISCUSSANT: **Michèle B. Nuijten**, Tilburg University, Netherlands

10:00 – 11:20 | Room 242B
(10:00 AM – 11:20 AM)

Nurturing Intelligence: Opportunities and Limits

CHAIR: **Heiner Rindermann**, Chemnitz University of Technology, Germany

PRESENTATIONS:

Heiner Rindermann, Chemnitz University of Technology, Germany

Laura Ackermann, Technische Universität Chemnitz, Germany

Rene Bochmann, Chemnitz University of Technology, Germany

David Becker, Chemnitz University of Technology, Germany

10:00 – 11:20 | Room 241
(10:00 AM – 11:20 AM)

Questioning Assumptions of Social Essentialism

CHAIR: **Nicole Betz**, Northeastern University, USA

PRESENTATIONS:

Nicole Betz, Northeastern University, USA

Aidan Feeney, Queen's University, Belfast, United Kingdom

Jessica Leffers, Northeastern University, USA

Tara Mandalaywala, University of Massachusetts Amherst, USA

DISCUSSANT: **John D. Coley**, Northeastern University, USA

10:00 – 11:20 | Room 343

(10:00 AM – 11:20 AM)

Racial Discrimination, Ethnic-Racial Socialization, and Suicide Crisis: Advances in African American Psychological Science

CHAIR: **Enrique W. Neblett Jr.**, University of North Carolina at Chapel Hill, USA

PRESENTATIONS:

Shauna M. Cooper, University of North Carolina at Chapel Hill, USA

Mia A. Smith-Bynum, University of Maryland, College Park, USA

Anthony L. Burrow, Cornell University, USA

Rheeda L. Walker, University of Houston, USA

10:00 – 11:20 | Room 313-314

(10:00 AM – 11:20 AM)

Recent Advances in Memory-Detection Research

CHAIR: **Nathalie Klein Selle**, The Hebrew University of Jerusalem, Israel

PRESENTATIONS:

Gershon Ben-Shakhar, The Hebrew University of Jerusalem, Israel

Kristina Suchotzki, University of Würzburg, Germany

Yoni Pertzov, The Hebrew University of Jerusalem, Israel

Nathalie Klein Selle, The Hebrew University of Jerusalem, Israel

10:00 – 11:20 | Room 251

(10:00 AM – 11:20 AM)

The Impact of Cognitive Styles on False Beliefs

CHAIR: **Carmen Sanchez**, Cornell University, USA

CO-CHAIR: **David Dunning**, University of Michigan, Ann Arbor, USA

PRESENTATIONS:

Karen Douglas, University of Kent, United Kingdom

Jonas de Keersmaecker, Ghent University, Belgium

Carmen Sanchez, Cornell University, USA

Sander van der Linden, University of Cambridge, United Kingdom

DISCUSSANT: **David Dunning**, University of Michigan, Ann Arbor, USA

10:00 – 11:20 | Room 342B

(10:00 AM – 11:20 AM)

The Role of Domain-General Abilities in the Development of Basic Arithmetic Skills.

CHAIR: **Tali Leibovich-Raveh**, University of Haifa, Israel

CO-CHAIR: **Naama Katzin**, Ben-Gurion University of the Negev, Israel

PRESENTATIONS:

Naama Katzin, Ben-Gurion University of the Negev, Israel

Bert Reynvoet, KU Leuven, Belgium

Gaia Scerif, University of Oxford, United Kingdom

DISCUSSANT: **Tali Leibovich-Raveh**, University of Haifa, Israel

10:00 – 11:20 | Room 253

(10:00 AM – 11:20 AM)

The Various Moderating Roles of Ethnic-Racial Discrimination in the Lives of Ethnic-Racial Minorities: Three Perspectives across Adolescence and Adulthood

CHAIR: **Fantasy T Lozada**, Virginia Commonwealth University, USA

PRESENTATIONS:

Alexandra M Merritt, Virginia Commonwealth University, USA

Kristina B Hood, Virginia Commonwealth University, USA

Fantasy T Lozada, Virginia Commonwealth University, USA

10:00 – 11:20 | Room 242A

(10:00 AM – 11:20 AM)

Triggers of Headache and Migraine: New Insights and Methods of Management

CHAIR: **Paul Russell Martin**, Australian National University, Australia

PRESENTATIONS:

Dana Turner, Harvard Medical School, USA

Timothy Houle, Harvard Medical School, USA

Timo Klan, University of Mainz, Germany

Paul Russell Martin, Australian National University, Australia

DISCUSSANT: **Frank Andrasik**, University of Memphis, USA

SATURDAY

10:00 – 11:20 | Room 315
(10:00 AM – 11:20 AM)

Visual Signaling of Social Intentions: Insights from Brain and Behavior in Human and Non-Human Primates

CHAIR: **Asli Ozyurek**, Radboud University, Netherlands
CO-CHAIR: **Simone Pika**, University of Osnabruck, Austria

PRESENTATIONS:

James Trujillo, Radboud University, Netherlands
Christina Becchio, University of Turin, Italy
Simone Pika, University of Osnabruck, Austria
Katja Liebal, Freie Universität Berlin, Germany



Saturday Coffee Break
11:00–11:30 | ICPS Exhibit Hall
(11:00 AM – 11:30 AM)

Poster Session IX
11:30 – 12:20 | ICPS Exhibit Hall
(11:30 AM – 12:20 PM)
SETUP: 11:20 (11:20 AM)

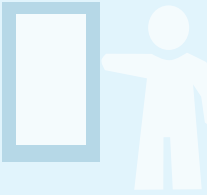

#icps19paris
@psychscience



Internet Access

ICPS is pleased to provide attendees with complimentary Wi-Fi throughout the meeting space of The Palais des Congrès de Paris. To connect, select the "ICPS19Paris" network and enter the password "psychscience."

11:30 – 12:50 | Room 252B
(11:30 AM – 12:50 PM)

Adult Aging and Social Cognition: The Role of Context, Cognitive Resources and Training in Older Adults' Theory of Mind.

CHAIR: **Louise Phillips**, University of Aberdeen, United Kingdom
CO-CHAIR: **Min Hooi Yong**, Sunway University, Malaysia

PRESENTATIONS:

Min Hooi Yong, Sunway University, Malaysia
Sarah Grainger, University of Queensland, Australia
Louisa Lawrie, University of Aberdeen, United Kingdom
Elena Cavallini, University of Pavia, Italy
DISCUSSANT: **Louise Phillips**, University of Aberdeen, United Kingdom

11:30 – 12:50 | Room 353
(11:30 AM – 12:50 PM)

Body Image Representation through Time, from Infancy to Middle Life: Research Advances and Clinical Challenges

CHAIR: **Valentina Cazzato**, Liverpool John Moores University, United Kingdom
CO-CHAIR: **Catherine Preston**, University of York, United Kingdom

PRESENTATIONS:

Helge Gillmeister, University of Essex, United Kingdom
Catherine Preston, University of York, United Kingdom
Valentina Cazzato, Liverpool John Moores University, United Kingdom
Piers Cornelissen, Northumbria University, United Kingdom

WORKSHOP

11:30 – 12:50 | Room 251
(11:30 AM – 12:50 PM)

Body Ownership Illusions as Experimental Tools in Psychological Science and Cognitive Neuroscience

Henrik Ehrsson, Karolinska Institutet, Sweden

When we look down at our bodies, we immediately perceive that they belong to us. This perceptual experience of a body or body part as one's own is referred to as "body ownership." In this workshop, the speaker will discuss how perceptual body illusions can be used to study the cognitive processes that underpin the sense of ownership of one's body and various aspects of body representation. In particular, the focus will be on different versions of the rubber-hand illusion and the full-body ownership illusion, and the best ways to elicit and quantify such perceptual phenomena will be considered.

11:30 – 12:50 | Room 252A
(11:30 AM – 12:50 PM)

Culture and Perception on Self across Time

CHAIR: **Emily Hong**, Queen's University, Canada

CO-CHAIR: **Suhui Yap**, Queen's University, Canada

PRESENTATIONS:

Li-Jun Ji, Queen's University, Canada

Emily Hong, Queen's University, Canada

Suhui Yap, Queen's University, Canada

11:30 – 12:50 | Room 253
(11:30 AM – 12:50 PM)

Current and Future Directions in the Psychology of Religion

CHAIR: **Adam Baimel**, University of Oxford, United Kingdom

PRESENTATIONS:

Emily Burdett, University of Nottingham; University of Oxford, United Kingdom

Valerie van Mulukom, Coventry University, United Kingdom

Adam Baimel, University of Oxford, United Kingdom

Aiyana K. Willard, Brunel University London, United Kingdom

11:30 – 12:50 | Room 341
(11:30 AM – 12:50 PM)

Bridging the Clinical and Research Gap: Longitudinal Research at a Community Mental Health Training Clinic

CHAIR: **William F. Chaplin**, St. John's University, USA

PRESENTATIONS:

Saniya Tabani, St. John's University, USA

Danielle Miller, St. John's University, USA

Alexandra Checkers, St. John's University, USA

Linh L. P. Nguyen, St. John's University, USA



APS ANNUAL CONFERENCE
WASHINGTON D.C., MAY 23 - 26 2019
WWW.PSYCHOLOGICALSCIENCE.ORG/CONVENTION

aps | ASSOCIATION FOR
PSYCHOLOGICAL SCIENCE

Join APS Today!

Stop by Booth #7 for information on membership and a free gift

There are a multitude of reasons why APS is vital to you and to the science of psychology. From our advocacy efforts to our acclaimed scientific journals to our promotion of the education of psychology.

www.psychologicalscience.org/join

11:30 – 12:50 | Room 241

(11:30 AM – 12:50 PM)

Economic Change, Psychological Change and Cultural Evolution

CHAIR: **Grèzes Julie**, INSERM, France

PRESENTATIONS:

Lou Safra, Laboratoire de Neurosciences Cognitives - INSERM U960, France**Nicolas Baumard**, Ecole Normale Supérieure, France**Alberto Acerbi**, Eindhoven University of Technology, Netherlands**Bentley Alexander**, University of Tennessee, United States Minor Outlying Islands

WORKSHOP

11:30 – 12:50 | Room 351

(11:30 AM – 12:50 PM)

Emotions in Group Conflict and Cooperation

Emma Cohen, University of Oxford, United Kingdom**Eran Halperin**, Baruch Ivcher School of Psychology, Interdisciplinary Center (IDC) Herzliya, Israel

What psychological processes guide human conflict and cooperation, how can we measure them, and can they be regulated or changed? In this workshop, we will introduce a broad range of conceptual and methodological approaches that we have used to investigate emotional processes in the context of conflict and cooperation, emphasizing affective mechanisms on the individual, small group, and collective levels. Using examples from our own work and beyond, we will discuss merits and limitations of different conceptual approaches and methodological tools for addressing current challenges in the field, both scientific and applied.

SPECIAL EVENT

11:30 – 12:50 | Room 352A

(11:30 AM – 12:50 PM)

The Editors' Corner: Conducting and Publishing Integrative Science

CHAIR: **Asifa Majid**, University of York, Department of Psychology United Kingdom

PRESENTATIONS:

Simine Vazire, University of California, Associate Editor of *Advances in Methods and Practices in Psychological Science* (AMPPS), Davis, USA**Nora S. Newcombe**, Temple University, *Psychological Science in the Public Interest* (Editor in Chief), USA**John Carson**, Springer Nature, Behavioural and Social Sciences (Senior Editor), Springer Nature, United Kingdom**Lindsey Drayton**, Cell Press, *Trends in Cognitive Sciences* (Editor), USA

It is widely accepted that integrative science—that spans disciplinary boundaries, geographic borders, and levels of analysis—is urgently needed in order to tackle some of the most important problems facing society today. At the same time, the path toward integrative science faces many challenges. Disciplines can differ in what is considered an appropriate research question, the methods they use for collecting data, even what constitutes data in the first place. Given these differences, how do journals dedicated to publishing integrative science of human behaviour evaluate and judge research? What are the barriers and best practices for publishing integrative science papers? What are the tips for early career researchers who are embracing an integrative approach? A unique panel of editors of leading psychological science journals will answer these questions and share their perspectives on integrative research.

Please See Us On Social Media

#icps19paris
@psychscienceFacebook.com/
PsychologicalScienceInstagram.com/
PsychScienceYouTube.com/
PsychologicalScience

WORKSHOP

11:30 – 12:50 | Room 352B
(11:30 AM – 12:50 PM)

Studying Cognition Across Languages and Cultures (a.k.a. Studying Cognition): Methods and Approaches

Lera Boroditsky, University of California, San Diego, USA, USA

The vast majority of research on human cognition has focused on undergraduates at elite universities. This means our current scientific understanding of the human mind is narrow and biased. This in turn presents exciting opportunities. Basic fundamental questions about human nature are at stake and much remains to be discovered. The speaker will present some practical methodological approaches for broadening the scope of inquiry.

11:30 – 12:50 | Room 342A
(11:30 AM – 12:50 PM)

Innovative Approaches to Assessing and Understanding Person-Situation Dynamics in the Workplace

CHAIR: **Sang Eun Woo**, Purdue University, USA

PRESENTATIONS:

Kai Horstmann, Humboldt-Universität zu Berlin, Germany

John F. Rauthmann, Humboldt University of Berlin; Universität zu Lübeck, Germany

Rachel Saef, Purdue University, USA

Bart Wille, University of Antwerp, Belgium

DISCUSSANT: **Filip DeFruyt**, Ghent University, Belgium

11:30 – 12:50 | Room 315
(11:30 AM – 12:50 PM)

Memory and Learning in Autism Spectrum Disorder: Refining Understanding and Broadening Focus.

CHAIR: **Dermot M. Bowler**, City, University of London, United Kingdom

PRESENTATIONS:

Pierre Desauay, Normandie Université, UNICAEN, PSL Research University, France

Melanie Ring, Technische Universität Dresden, Germany

Anna Lambrechts, City, University of London, United Kingdom

Janani Prabhakar, University of California Davis, USA

DISCUSSANT: **Sebastian B. Gaigg**, City, University of London, United Kingdom

11:30 – 12:50 | Room 342B
(11:30 AM – 12:50 PM)

Memory, Virtual Reality and Aging

CHAIR: **Pascale Piolino**, Paris Descartes University, France

PRESENTATIONS:

Kouloud Abichou, University Paris Descartes, Memory and Cognition Lab; INSERM U894, France

Benjamin Boller, Research center, Institut universitaire de gériatrie de Montréal; Department of psychology, Université du Québec à Trois-Rivières, Canada

Silvia Serino, MySpace Lab, Department of Clinical Neurosciences, University Hospital Lausanne (CHUV), Switzerland

Valentina La Corte, University Paris Descartes, Memory and Cognition Lab; INSERM U894; Institut de la Mémoire et de la Maladie d'Alzheimer (IM2A), Département de Neurologie, Hôpital Pitié-Salpêtrière, AP-HP, Paris, France



**31ST ANNUAL
CONVENTION
WASHINGTON, D.C.
MAY 23 – 26 2019**
www.psychologicalscience.org/convention

11:30 – 12:50 | Room 343

(11:30 AM – 12:50 PM)

Meta-Analysis: Informative Tools

CHAIR: **Marcel Van Assen**, Tilburg University, Netherlands

PRESENTATIONS:

Marcel Van Assen, Tilburg University, Netherlands

Robbie Van Aert, Tilburg University, Netherlands

Hilde Augusteijn, Tilburg University, Netherlands

Xinru Li, Leiden University, Netherlands

11:30 – 12:50 | Room 313-314

(11:30 AM – 12:50 PM)

Navigating the Social Network in Late Childhood and Adolescence: Social and Economic Decision-Making in a Peer Context

CHAIR: **David Pollard**, University of Birmingham, United Kingdom

PRESENTATIONS:

Miriam Hollarek, Vrije Universiteit Amsterdam, Netherlands

Nikki Lee, Vrije Universiteit Amsterdam, Netherlands

Stephanie Burnett Heyes, University of Birmingham, United Kingdom

David Pollard, University of Birmingham, United Kingdom

PARIS AT YOUR FINGERTIPS...

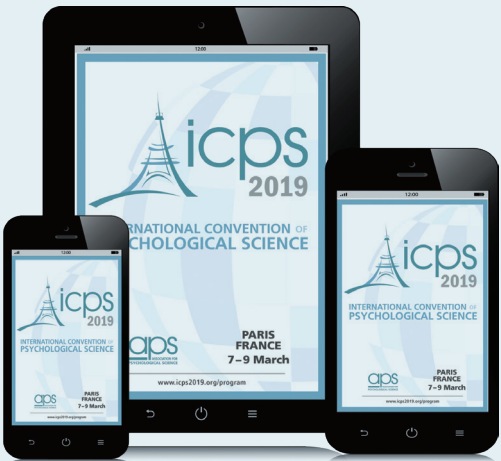

ICPS 2019
MOBILE APP

app.icps2019.org

11:30 – 12:50 | Room 243

(11:30 AM – 12:50 PM)

Proust's Legacy: Contemporary Approaches to Autobiographical Memory

CHAIR: **Sinué Salgado**, Aarhus University, Denmark

PRESENTATIONS:

Alexandra Ernst, Laboratoire de Psychologie & NeuroCognition (LPNC CNRS 5105), Université Grenoble-Alpes, France, France

Sinué Salgado, Aarhus University, Denmark

Jane Plailly, CNRS UMR 5292 - INSERM U1028 - Université Lyon1, Lyon, France, France

Chris J. A. Moulin, Laboratoire de Psychologie & NeuroCognition (LPNC CNRS 5105), Université Grenoble-Alpes, France

11:30 – 12:50 | Room 242A

(11:30 AM – 12:50 PM)

Social Decision-Making Under Risk and Uncertainty

CHAIR: **Anne-Marie Nussberger**, University of Oxford, United Kingdom

PRESENTATIONS:

Anne-Marie Nussberger, University of Oxford, United Kingdom

Andreas Kappes, City, University of London, United Kingdom

Joerg A. J. Gross, Leiden University, Netherlands

Valerio Capraro, Middlesex University, United Kingdom

11:30 – 12:50 | Room 242B

(11:30 AM – 12:50 PM)

Universal Vs. Language-Specific Factors in the Processing of Iconic Structures

CHAIR: **Gerardo Ortega**, University of Birmingham, United Kingdom

PRESENTATIONS:

Marcus Perlman, University of Birmingham, United Kingdom

Gerardo Ortega, University of Birmingham, United Kingdom

Francie Manhardt, Radboud University, Netherlands

DISCUSSANT: **Mark Dingemans**, Max Planck Institute for Psycholinguistics, Netherlands

INTEGRATIVE SCIENCE SYMPOSIUM

13:00 – 15:20 | Amphitheatre Havane
(1:00 PM – 3:20 PM)

Human Culture: What Is It and How Does It Work?



Culture has been credited for humanity's success as a biological species. Recent developments, however, suggest social learning—the capacity to learn from others—is not a uniquely human ability, but is distributed relatively widely in nature. How, then, is human culture different from cultures of other species? How did culture help humanity spread across the continents? What are the consequences of culture to cumulative cultural evolution and the future of humanity?

PRESENTATIONS

How Culture Affects Genomic Patterns and Evolutionary Optimization

Marcus Feldman

Stanford University, Department of Biology, USA

Culture Rush? Cultural Dynamics in the Process of Becoming Human

Miriam Haidle

Heidelberg Academy of Sciences and Humanities, The Role of Culture in Early Expansions of Humans, Germany

Cultural Transmission Involves Self-Conscious Learners

Henrike Moll

University of Southern California, Department of Psychology, USA

What Culture Is Not

Dan Sperber

Institut Jean Nicod, Department of Cognitive Science, France

LINKED WORKSHOP

16:00 – 17:20 | Room 351
(4:00 PM – 5:20 PM)

Conceptual Tools for the Study of Culture

Dan Sperber

Institut Jean Nicod, Department of Cognitive Science, France

See page 83 for details.

Integrative Science Symposia explore major scientific topics in a cross-cutting, interdisciplinary manner, with presentations from investigators in neuroscience, genetics, anthropology, linguistics, and many other fields.

INTEGRATIVE SCIENCE SYMPOSIUM

13:00 – 15:20 | Salle Maillot

(1:00 PM – 3:20 PM)

Studying Perception: Is It Worth It?



The separation between perception and cognition is a basic distinction made in psychological education and can be found in any textbook. Recent data appear, however, to erase this distinction. For example, cognition appears to affect processing from the very first moments, and there appear to be reciprocal connections between most levels of neural processing. At the same time, it may be valuable to distinguish between top-down and bottom-up mechanisms. Given these breakthroughs in our understanding of how the brain works, is it time to drop the distinction between perception and cognition?

PRESENTATIONS:

The Spatio-Temporal Dynamics of Perception and Cognition in the Human Brain: All at Once

Aude Oliva

Massachusetts Institute of Technology, Computer Science & Artificial Intelligence Lab, USA

Distinguishing between Seeing and Thinking Helps to Reveal How the Mind Works

Brian J. Scholl

Yale University, Department of Psychology, USA

The Border between Thinking and Seeing

Ned Block

New York University, Department of Philosophy, USA

Sensory Processing Reflects Learned, Associative Expectations from the First Inputs to the Brain

John McGann

Rutgers, The State University of New Jersey, Department of Psychology, USA

Bridging Perception and Cognition: How We Decide What to Attend to

Yael Niv

Princeton University, Princeton Neuroscience Institute and Department of Psychology, USA

LINKED WORKSHOP:

16:00 – 17:20 | Room 251
(4:00 PM – 5:20 PM)

Trial-By-Trial Data Model Fitting

Yael Niv

Princeton University, Princeton Neuroscience Institute and Department of Psychology, USA

See page 86 for details.

13:00 – 14:20 | Room 313-314
(1:00 PM – 2:20 PM)

A Global Village for Student Learning, Community Building, and Institutional Collaboration

CHAIR: **Jae H. Paik**, San Francisco State University, USA

PRESENTATIONS:

Shinchieh Duh, San Jose State University, USA

Rita Rodriguez, San Francisco State University, USA

Guanzhi Zhang, Southwest University of Science and Technology, China

Gabrielle Lai, Temasek Polytechnic, Singapore

13:00 – 14:20 | Room 351
(1:00 PM – 2:20 PM)

Approaching Gender Equity: Evidence from Research on Quota-Based Hiring, #Metoo, and Language Change

CHAIR: **April Bailey**, Yale University, USA

PRESENTATIONS:

Christa Nater, University of Bern, Switzerland

Robbie Sutton, University of Kent, United Kingdom

Marie S. Gustafsson Senden, Stockholm University, Sweden

April Bailey, Yale University, USA

DISCUSSANT: **Marianne LaFrance**, Yale University, USA

13:00 – 14:20 | Room 252A
(1:00 PM – 2:20 PM)

Causal Judgment and Blame Attribution

CHAIR: **Mark D. Alicke**, Ohio University, USA

CO-CHAIR: **Daniel Simon**, University of Southern California, USA

PRESENTATIONS:

Lara-Christina Kirfel, University College, London, United Kingdom

Denis Hilton, University of Toulouse II, France

Mark D. Alicke, Ohio University, USA

Daniel Simon, University of Southern California, USA

13:00 – 14:20 | Room 243
(1:00 PM – 2:20 PM)

Children with Neuro-Developmental Disorders: Using Mobile Health Technology to Support Language and Communication

CHAIR: **Rose A. Sevcik**, Georgia State University, USA

PRESENTATIONS:

MaryAnn Romski, Georgia State University, USA

Juan Bornman, University of Pretoria, South Africa

Elena Radici, University of Milano - Bicocca, Italy

DISCUSSANT: **Jun Ren Lee**, National Taiwan Normal University, Taiwan

13:00 – 14:20 | Room 242B
(1:00 PM – 2:20 PM)

Emerging Themes and Therapeutic Tactics in Behavioral Medicine

CHAIR: **Amelia M. Stanton**, The University of Texas at Austin, USA

PRESENTATIONS:

Bradley T. Conner, Colorado State University, USA

Mariel S. Bello, University of Southern California, USA

Amelia M. Stanton, The University of Texas at Austin, USA

Kevin Vowles, University of New Mexico, USA

DISCUSSANT: **Jasper AJ Smits**, The University of Texas at Austin, USA

13:00 – 14:20 | Room 342B
(1:00 PM – 2:20 PM)

Finding Strength through Adversity: Post Adversarial Growth Among Immigrants and Refugees

CHAIR: **Andrea Belgrade**, University of Michigan, USA

PRESENTATIONS:

Andrea Belgrade, University of Michigan, USA

Wehrle Katja, Justus-Liebig-University Giessen, Germany

Shima Sadaghiyani, University of Michigan, USA

Jelena Zikic, York University, Canada

SATURDAY

Connect With Us On Social Media



#icps19paris
@psychscience



Facebook.com/
PsychologicalScience



Instagram.com/
PsychScience



YouTube.com/
PsychologicalScience

13:00 – 14:20 | Room 341
(1:00 PM – 2:20 PM)

From the Lab to the Clinic: Translational Approaches to the Treatment of Addiction

CHAIR: **Katie Witkiewitz**, University of New Mexico, USA

PRESENTATIONS:

Katie Witkiewitz, University of New Mexico, USA

Eric D. Claus, MIND Research Network, USA

Andrew Jones, University of Liverpool, United Kingdom

Miles Cox, Bangor University, United Kingdom

13:00 – 14:20 | Room 241
(1:00 PM – 2:20 PM)

How Stereotypes Affect Interpersonal Behaviors in Small Group Interactions in STEM

CHAIR: **Neil Anthony Lewis Jr.**, Cornell University, USA

PRESENTATIONS:

Lorelle Meadows, Michigan Technological University, USA

Neil Anthony Lewis Jr., Cornell University, USA

Denise J. Sekaquaptewa, University of Michigan, USA

13:00 – 14:20 | Room 343
(1:00 PM – 2:20 PM)

Innovative Approaches to Internalizing Psychopathology: Identifying People at Risk and New Targets for Intervention

CHAIR: **Marlou Poppelaars**, Radboud University, Behavioural Science Institute, Netherlands

PRESENTATIONS:

Marlou Poppelaars, Radboud University, Behavioural Science Institute, Netherlands

Marieke C. Wichers, University of Groningen, University Medical Center Groningen, Netherlands

Anouk Tuijnman, Radboud University, Behavioural Science Institute; Trimbos Institute, Netherlands

Claudi L. H. Bockting, University of Amsterdam, Netherlands

DISCUSSANT: **Adele M. Hayes**, University of Delaware, USA

13:00 – 14:20 | Room 315
(1:00 PM – 2:20 PM)

Neural Mechanisms of Effort Mobilization and Cognitive Control

CHAIR: **Nicolas Silvestrini**, University of Geneva, Switzerland

PRESENTATIONS:

Nicolas Silvestrini, University of Geneva, Switzerland

Sebastian Musslick, Princeton University, USA

Anne S. Berry, University of California, Berkeley, USA

Eliana Vassena, Donders Institute for Brain, Cognition and Behaviour, Netherlands

13:00 – 14:20 | Room 352B
(1:00 PM – 2:20 PM)

Outrage: Collective Behavior in Response to Social Inequality

CHAIR: **Daniel C. Richardson**, University College London, United Kingdom

PRESENTATIONS:

Gillian Pepper, University of Newcastle, United Kingdom

Christina Sagioglou, University of Innsbruck, Austria

Jorina Von Zimmerman, University College London, United Kingdom

Daniel Mirza, Universite de Tours, France

DISCUSSANT: **Guillaume Dezechache**, Division of Language and Psychological Sciences, United Kingdom

13:00 – 14:20 | Room 251
(1:00 PM – 2:20 PM)

Semantic Approaches in Psychology

CHAIR: **Tomas Urbanek**, Institute of Psychology of the Czech Academy of Sciences, Czech Republic

CO-CHAIR: **Shulamith Kreitler**, Tel Aviv University, Israel

PRESENTATIONS:

Filip Miroslav, Institute of Psychology of the Czech Academy of Sciences, Czech Republic

Shulamith Kreitler, Tel Aviv University, Israel

Tomas Urbanek, Institute of Psychology of the Czech Academy of Sciences, Czech Republic



13:00 – 14:20 | Room 352A
(1:00 PM – 2:20 PM)

Social Relations Within and Across Cultures

CHAIRS: **Toni C. Antonucci**, University of Michigan, USA
Kristine Ajrouch, Eastern Michigan University, USA

Organized under the auspices of the International Society for the Study of Behavioural Development. The presenters examine social relations in different ages and cultures. Yamamoto and Li consider cultural differences in children's perception of parental support. Ajrouch and Antonucci examine race differences in friendship in the United States. Vogel et al. consider volunteering among German immigrants while Jackson reports on cross-race friendships in the United States. Finally, Akiyama discusses social relations in Japan's changing society.

PRESENTATIONS:

Hiroko Akiyama, University of Tokyo, Japan
James S. Jackson, University of Michigan, Ann Arbor, USA
Claudia Vogel, German Centre of Gerontology, Germany
Yoko Yamamoto, Brown University, USA
Kristine Ajrouch, Eastern Michigan University, USA

13:00 – 14:20 | Room 252B
(1:00 PM – 2:20 PM)

Social Thermoregulation: Exploring the Link between Close Relationships and Thermoregulation

CHAIR: **Gizem Surenkok**, Cornell University, USA
CO-CHAIR: **Cindy Hazan**, Cornell University, USA

PRESENTATIONS:

Hans IJzerman, Université Grenoble Alpes, France
Chuan-peng Hu, Johannes Gutenberg University, Germany
Gizem Surenkok, Cornell University, USA
DISCUSSANT: **Cindy Hazan**, Cornell University, USA

13:00 – 14:20 | Room 242A
(1:00 PM – 2:20 PM)

The Importance of Boldness/Fearless Dominance in the Measurement of Psychopathy

CHAIR: **Lynam R Donald**, Purdue University, USA

PRESENTATIONS:

Bruno Verschuere, University of Amsterdam, Netherlands
Joshu Miller, University of Georgia, USA
Mieke Decuyper, Thomas More University, Belgium
Lynam R Donald, Purdue University, USA

13:00 – 14:20 | Room 342A
(1:00 PM – 2:20 PM)

The Rationalization of Inequality: Privilege Denial, White Identity Politics, and Tolerance of Bigotry

CHAIR: **Miguel M Unzueta**, University of California, Los Angeles, USA

PRESENTATIONS:

Taylor Phillips, New York University, USA
Eric D. Knowles, New York University, USA
Miguel M Unzueta, University of California, Los Angeles, USA

13:00 – 14:20 | Room 253
(1:00 PM – 2:20 PM)

The Role of Synchrony in Psychological Processes

CHAIR: **Allison Skinner**, Northwestern University, USA
CO-CHAIR: **Sylvia P. Perry**, Northwestern University, USA

PRESENTATIONS:

Sylvia P. Perry, Northwestern University, USA
Sara F. Waters, Washington State University, Vancouver, USA
Allison Skinner, Northwestern University, USA

13:00 – 14:20 | Room 353
(1:00 PM – 2:20 PM)

The Social Consequences and Persistence of (over)Confidence

CHAIR: **Anthony M. Evans**, Tilburg University, Netherlands
CO-CHAIR: **Olga Stavrova**, Tilburg University, Netherlands

PRESENTATIONS:

Elizabeth Tenney, The University of Utah, USA
Anthony M. Evans, Tilburg University, Netherlands
Olga Stavrova, Tilburg University, Netherlands
Patrick Heck, Geisinger Health System, USA

SPECIAL EVENT

14:30 – 15:20 | Room 352A
(2:30 PM – 3:20 PM)

An Introduction to the RDoC Initiative: History, Current Status, and Updates

CHAIR: **Uma Vaidyanathan**, National Institute of Mental Health, USA

This conversation hour will focus on a brief introduction to the U.S. National Institute of Mental Health's Research Domain Criteria (RDoC) initiative and provide updates on its current status and future plans. Attendees are encouraged to bring any questions they may have for an open discussion during the session.

14:30 – 15:50 | Room 242A
(2:30 PM – 3:50 PM)

Big Data Meets Psych: Advancing the Study of the Effects of Digital Technologies on Youth Mental Health Using Digital Ecological Momentary Assessment, Ubiquitous Sensing, & Machine Learning

CHAIR: **Claire Ann Banga**, University of Edinburgh, United Kingdom

PRESENTATIONS:

Claire Ann Banga, University of Edinburgh, United Kingdom

Aubrey Lyn Borgen, Central Michigan University, USA

Megan Duvenage, Griffith University, Australia

DISCUSSANT: **Kathryn L Modecki**, Griffith University, Australia

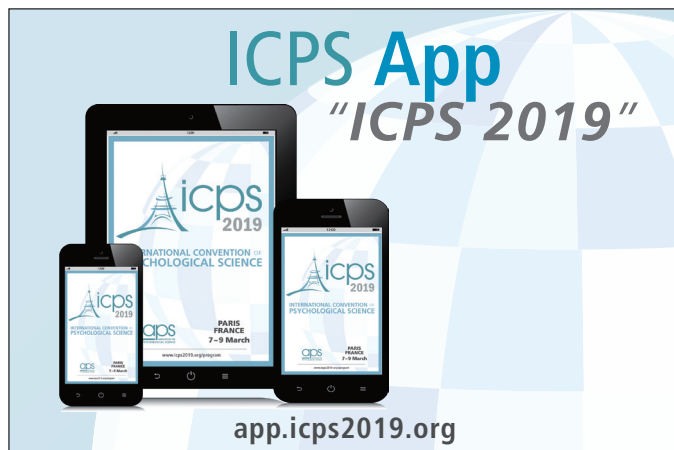

14:30 – 15:50 | Room 353
(2:30 PM – 3:50 PM)

Can Cognitive Emotion Regulation be Effortless?

CHAIR: **Jason Scot Moser**, Michigan State University, USA

CO-CHAIR: **Ethan F. Kross**, University of Michigan, USA

PRESENTATIONS:

Jason Scot Moser, Michigan State University, USA

Ethan F. Kross, University of Michigan, USA

Stephanie M. Carlson, University of Minnesota, USA

Roni Shafir, Tel Aviv University, Israel

14:30 – 15:50 | Room 342B
(2:30 PM – 3:50 PM)

Clinical Priorities in Autism: Sleep, Sensorimotor Control and Communication

CHAIR: **Matthew Kenneth Belmonte**, Nottingham Trent University, United Kingdom

PRESENTATIONS:

Thomas Bourgeron, Institut Pasteur, France

Paul Gringras, Evelina London Children's Hospital, United Kingdom

Megha Sharda, Université de Montréal, Canada

Matthew Kenneth Belmonte, Nottingham Trent University, United Kingdom

14:30 – 15:50 | Room 242B
(2:30 PM – 3:50 PM)

Coming Out Again and Again: Disclosure of Sexual Orientation and Gender Identity to Healthcare Providers Among LGBTQ Patients

CHAIR: **Perry N. Halkitis**, Rutgers University, USA

PRESENTATIONS:

Christopher Barrett Stults, Baruch College, City University of New York, USA

Marybec Griffin, New Jersey City University, USA

Jessica Jaiswal, Yale University, USA

Caleb LoSchiavo, Rutgers University, USA

14:30 – 15:50 | Room 315
(2:30 PM – 3:50 PM)

Gamification of Urban Pathways to Increase Spontaneous Engagement in Leisure Physical Activity

CHAIR: **Yvonne N. Delevoye-Turrell**, University of Lille, France

PRESENTATIONS:

Adamantia Batistatou, University of Lille, France
Keith Davids, Sheffield Hallam University, United Kingdom
Oriol Marquet, North Carolina State University, USA
Tanya Krzywinska, Flomouth University, United Kingdom

14:30 – 15:50 | Room 253
(2:30 PM – 3:50 PM)

Listening to the Other: Powerful, and Dyadic

CHAIR: **Avraham N. Kluger**, The Hebrew University of Jerusalem, Israel

PRESENTATIONS:

Avraham N. Kluger, The Hebrew University of Jerusalem, Israel
Thomas E. Malloy, Rhode Island College, USA
Sarit Pery, The Hebrew University of Jerusalem, Israel
Avraham N. Kluger, The Hebrew University of Jerusalem, Israel

14:30 – 15:50 | Room 313-314
(2:30 PM – 3:50 PM)

New Insights and Evidence on the Social Function of the Cerebellum

CHAIR: **Frank J. Van Overwalle**, Vrije Universiteit Brussel, Belgium

PRESENTATIONS:

Frank J. Van Overwalle, Vrije Universiteit Brussel, Belgium
Giusy Olivito, Sapienza Universita di Roma, Italy
Chiari Ferrari, University of Milano-Bicocca, Italy



14:30 – 15:50 | Room 351
(2:30 PM – 3:50 PM)

Of Princes and Paupers: Understanding the Origins of Attitudes Towards Economic Redistribution

CHAIR: **Gary Lewis**, Royal Holloway, University of London, United Kingdom

PRESENTATIONS:

Ariel Malka, Yeshiva University, USA
Gary Lewis, Royal Holloway, University of London, United Kingdom
Christina Starmans, University of Toronto, Canada
Michael Bang Petersen, Aarhus University, Denmark

14:30 – 15:50 | Room 252B
(2:30 PM – 3:50 PM)

Partisan Psychological Barriers to Addressing Climate Change

CHAIR: **Leaf D. Van Boven**, University of Colorado Boulder, USA

PRESENTATIONS:

Jiaying Zhao, University of British Columbia, Canada
Sander van der Linden, University of Cambridge, United Kingdom
Leaf D. Van Boven, University of Colorado Boulder, USA
Immo Fritsche, Universität Leipzig, Germany

14:30 – 15:50 | Room 343
(2:30 PM – 3:50 PM)

Predicting Political Attitudes: When the Left-Right Distinction Is Insufficient

CHAIR: **Leor Zmigrod**, University of Cambridge, United Kingdom

CO-CHAIR: **Sanaz Talaifar**, University of Texas, Austin, USA

PRESENTATIONS:

Leor Zmigrod, University of Cambridge, United Kingdom
Ashwini Ashokkumar, University of Texas, Austin, USA
Leila Eisner, University of Lausanne, Switzerland
Sanaz Talaifar, University of Texas, Austin, USA

14:30 – 15:50 | Room 251
(2:30 PM – 3:50 PM)

Promoting Equality in an Unequal Society: Psychological and Societal Barriers

CHAIR: **Céline Darnon**, Université Clermont Auvergne, France

PRESENTATIONS:

Leanne S. Son Hing, University of Guelph, Canada
Mesmin Destin, Northwestern University, USA
Frederique Autin, University of Poitiers, France
Céline Darnon, Université Clermont Auvergne, France

14:30 – 15:50 | Room 252A
(2:30 PM – 3:50 PM)

The Dynamics of Social Interaction: New Approaches for Neuroscience & Autism

CHAIR: **Antonia Hamilton**, University College London, United Kingdom

PRESENTATIONS:

Antonia Hamilton, University College London, United Kingdom
Vanessa Era, Sapienza University of Rome, Italy
Sander Begeer, Vrije University Amsterdam, Netherlands
Alexandra Georgescu, Kings College London, United Kingdom

14:30 – 15:50 | Room 352B
(2:30 PM – 3:50 PM)

The Psychology of the Good and Bad: New Methods and Theory on Evaluative Learning

CHAIR: **Jeremy D. Cone**, Williams College, USA

PRESENTATIONS:

Melissa J. Ferguson, Cornell University, USA
Sean Hughes, Ghent University, Netherlands
Jan De Houwer, Ghent University, Belgium
Mandy Hütter, Eberhard Karls Universität Tübingen, Germany

14:30 – 15:50 | Room 342A
(2:30 PM – 3:50 PM)

They'll Always Have Research Methods: Teaching Integrative Science to Undergraduates

CHAIR: **Beth A. Morling**, University of Delaware, USA

CO-CHAIR: **Eric Landrum**, Boise State University, USA

PRESENTATIONS:

Beth A. Morling, University of Delaware, USA
Michele B. Nuijten, Tilburg University, Netherlands
Eric Landrum, Boise State University, USA

DISCUSSANT: **Aaron S. Richmond**, Metropolitan State University of Denver, USA

14:30 – 15:50 | Room 341
(2:30 PM – 3:50 PM)

Understanding States: Using Intensive Repeated-Measures Designs to Study Personality and Emotion

CHAIR: **Richard E. Lucas**, Michigan State University, USA

PRESENTATIONS:

Richard E. Lucas, Michigan State University, USA
Joanne M. Chung, Tilburg University, Netherlands
Kai T. Horstmann, Humboldt-Universität zu Berlin, Germany
DISCUSSANT: **Simine Vazire**, University of California, Davis, USA



ICPS is pleased to provide attendees with complimentary Wi-Fi throughout the meeting space of The Palais des Congrès de Paris. To connect, select the "ICPS19Paris" network and enter the password "psychscience."

14:30 – 15:50 | Room 241
(2:30 PM – 3:50 PM)

Where Do Our Expectations Lead Us? the Effects of Commitment and Trust on Cognition, Joint Action, and Communication

CHAIR: **Natalie Sebanz**, Central European University, Hungary
CO-CHAIR: **Ruth Mayo**, The Hebrew University of Jerusalem, Israel

PRESENTATIONS:

Ruth Mayo, The Hebrew University of Jerusalem, Israel

James Strachan, Central European University, Hungary

John Michael, University of Warwick, United Kingdom

DISCUSSANT: **Guenther Knoblich**, Central European University, Hungary

14:30 – 15:50 | Room 243
(2:30 PM – 3:50 PM)

Where the Mind Wanders: Spontaneous Thoughts and Involuntary Autobiographical Memories

CHAIR: **Tine Bennedsen Gehrt**, Aarhus University, Denmark

PRESENTATIONS:

Krystian Barzykowski, Applied Memory Research Laboratory, Poland

Adriana del Palacio-Gonzalez, Aarhus University, Denmark

Tine Bennedsen Gehrt, Aarhus University, Denmark

DISCUSSANT: **Dorthe Berntsen**, Aarhus University, Denmark

SATURDAY

Call for Nominations APS Rising Stars

Deadline: September 30, 2019



The APS Rising Star designation recognizes outstanding psychological scientists in the earliest stages of their post-PhD research careers. Nominations will be evaluated based on the following criteria:

- significant publications
- significant recognitions
- significant discoveries, methodological innovations, or theoretical or empirical contributions
- work with potentially broad impact

Eligibility for the 2019 nomination period is limited to individuals who received a PhD between January 1, 2013 and December 31, 2016.

Nominations Process: Each nomination must be supported by two APS Members, one of whom must be an APS Fellow. For information on submitting nominations, please visit:

www.psychologicalscience.org/rising-stars

INTEGRATIVE SCIENCE SYMPOSIUM

16:00 – 18:20 | Amphiteatre Havane
(4:00 PM – 6:20 PM)

The Consequences of the Evolution of Language on the Mind



The separation between perception and cognition is a basic distinction made in psychological education and can be found in any textbook. Recent data appear, however, to erase this distinction. For example, cognition appears to affect processing from the very first moments, and there appear to be reciprocal connections between most levels of neural processing. At the same time, it may be valuable to distinguish between top-down and bottom-up mechanisms. Given these breakthroughs in our understanding of how the brain works, is it time to drop the distinction between perception and cognition?

PRESENTATIONS

Language and Cognition

Lera Boroditsky

University of California, San Diego, Department of Cognitive Science, USA

What Language Is Ours?

José Morais

Université Libre de Bruxelles, Centre for Research in Cognition & Neurosciences, Belgium

Language for the Social Mind

Jennie E. Pyers

Wellesley College, Department of Psychology, USA

Cognition without Language: The Primate Roots of Human Thought

Alexandra Rosati

University of Michigan, Ann Arbor, Department of Psychology, USA

LINKED WORKSHOPS

11:30 – 12:50 | Room 352B
(11:30 PM – 12:50 PM)

Studying Cognition Across Languages and Cultures (a.k.a. Studying Cognition): Methods and Approaches

Lera Boroditsky

University of California, San Diego, Department of Cognitive Science, USA

See page 71 for details.

Integrative Science Symposia explore major scientific topics in a cross-cutting, interdisciplinary manner, with presentations from investigators in neuroscience, genetics, anthropology, linguistics, and many other fields.

16:00 – 17:20 | Room 315
(4:00 PM – 5:20 PM)

Affect and Perception

CHAIR: **Thorsten Michael Erle**, University of Cologne, Germany

PRESENTATIONS:

Jonathan C. Flavell, The University of York, United Kingdom

Ivan I. Ivanchei, Russian Academy of National Economy and Public Administration, Moscow, Russian Federation

Rolf Reber, University of Oslo, Norway

Thorsten Michael Erle, University of Cologne, Germany

16:00 – 17:20 | Room 342A
(4:00 PM – 5:20 PM)

Beyond Symptoms: Network Analysis of Traits and Disordered Personality

CHAIR: **Payton J. Jones**, Harvard University, USA

PRESENTATIONS:

Payton J. Jones, Harvard University, USA

Alexandre Heeren, Université Catholique de Louvain, Belgium

Giovanni Briganti, Université libre de Bruxelles; École Supérieure de la Santé, Switzerland

Matthew W Southward, The Ohio State University, USA

DISCUSSANT: **Richard J. McNally**, Harvard University, USA

WORKSHOP

16:00 – 17:20 | Room 351
(4:00 PM – 5:20 PM)

Conceptual Tools for the Study of Culture

Dan Sperber, Institut Jean Nicod, France

This workshop will present a variety of conceptual tools for a naturalistic approach to culture. How do individual cognitive processes and interindividual interactions broaden into population-scale cultural phenomena? What are the psychological and ecological factors that explain cultural stability and evolution? What is cultural attraction?

16:00 – 17:20 | Room 313-314
(4:00 PM – 5:20 PM)

Do Smartphones Cause Teen Depression? Rigorous Methodologies Show Little Evidence of Harmful Linkages

CHAIR: **Andrew Przybylski**, University of Oxford, United Kingdom

PRESENTATIONS:

Madeleine George, Purdue University, USA

Michaeline Jensen, University of North Carolina, Greensboro, USA

Amy Orben, University of Oxford, United Kingdom

16:00 – 17:20 | Room 243
(4:00 PM – 5:20 PM)

Dynamic Psychotherapy for the 21st Century

CHAIR: **Steven D. Hollon**, Vanderbilt University, USA

PRESENTATIONS:

Jacques Barber, Adelphi University, USA

Peter Fonagy, University College of London, United Kingdom

Patrick Luyten, University College of London, United Kingdom

16:00 – 17:20 | Room 341
(4:00 PM – 5:20 PM)

Evolutionary Approaches to Female Competition across the Lifespan

CHAIR: **Rosemarie I. Sokol-Chang**, APA Journals, USA

PRESENTATIONS:

David R. Widman, Juniata College, USA

T. Joel Wade, Bucknell University, USA

Catherine Salmon, University of Redlands, USA

Maryanne Fisher, St Mary's University, Canada

DISCUSSANT: **Rebecca L Burch**, State University of New York at Oswego, USA



Internet Access

ICPS is pleased to provide attendees with complimentary Wi-Fi throughout the meeting space of The Palais des Congrès de Paris. To connect, select the "ICPS19Paris" network and enter the password "psychscience."

16:00 – 17:20 | Room 241
(4:00 PM – 5:20 PM)

Exploring the Boundaries of Stereotype Threat: Lessons for Improving Performance in Real World Settings

CHAIR: **Steven Spencer**, The Ohio State University, USA

CO-CHAIR: **Miroslaw Kofta**, University of Warsaw, Poland

PRESENTATIONS:

Anna Redzio, University of Warsaw, Poland

Steven Spencer, The Ohio State University, USA

Isabelle Régner, Aix-Marseille University, France

DISCUSSANT: **Michal Bilewicz**, University of Warsaw, Poland

16:00 – 17:20 | Room 343
(4:00 PM – 5:20 PM)

Human Action Decisions: Cognitive and Neural Mechanisms

CHAIR: **Patrick Haggard**, University College London, United Kingdom

PRESENTATIONS:

Etienne Koechlin, Ecole Normal Supérieure, France

Lucie Charles, University College London, United Kingdom

Patrick Haggard, University College London, United Kingdom

Janet Metcalfe, Columbia University, USA

16:00 – 17:20 | Room 242B
(4:00 PM – 5:20 PM)

Interpersonal Synchrony: Genes, Brains and Behavior in Social Interaction

CHAIR: **Gayannee Kedia**, University of Graz, Austria

PRESENTATIONS:

Gayannee Kedia, University of Graz, Austria

Stefanie Hoehl, University of Vienna, Austria

Alexandra Georgescu, Institute of Cognitive Neuroscience, University College London, United Kingdom

Guillaume Dumas, Florida Atlantic University, United States Minor Outlying Islands

16:00 – 17:20 | Room 352B
(4:00 PM – 5:20 PM)

Mutual Influences between Culture and the Brain: Implications for Self, Social Class, and Health

CHAIR: **Shinobu Kitayama**, University of Michigan, USA

PRESENTATIONS:

Fei Wang, Tsinghua University, China

Gennady Knyazev, Institute of Physiology and Basic Medicine, Russian Federation

Laurette Dube, McGill University, Canada

Shinobu Kitayama, University of Michigan, USA

The National Academies of | SCIENCES
ENGINEERING
MEDICINE

16:00 – 17:20 | Room 352A
(4:00 PM – 5:20 PM)

Future Applications of the Social and Behavioral Sciences to Intelligence Analysis

CHAIR: **Sujeeta Bhatt**, National Academies of Sciences, Engineering, and Medicine, USA

CO-CHAIR: **Barbara Wanchisen**, National Academies of Sciences, Engineering, and Medicine, USA

Organized under the auspices of The Board on Behavioral, Cognitive, and Sensory Sciences (BBCSS), United States National Academy of Sciences. The evolving nature of national security threats requires intelligence analysts to utilize cutting-edge knowledge and methods. Social and behavioral science research (focused on human behavior and social processes) is critical to the development and application of methods used in intelligence analysis. Examples of cutting-edge, interdisciplinary research and applications are discussed.

PRESENTATIONS:

Jeremy Wolfe, Harvard Medical School and Brigham and Women's Hospital, USA

Gregory Treverton, University of Southern California, USA

Nancy Cooke, Arizona State University, USA

16:00 – 17:20 | Room 252B
(4:00 PM – 5:20 PM)

Preparing Youth for the World: The Racial, Political, and Academic Socialization of Racial-Ethnic Minority and Immigrant Adolescents in the United States

CHAIR: **Naila A. Smith**, Dickinson College, USA

PRESENTATIONS:

Elan Hope, North Carolina State University, USA

Fatima Varner, University of Texas at Austin, USA

Latisha L. Ross, University of Virginia, USA

Naila A. Smith, Dickinson College, USA

16:00 – 17:20 | Room 342B
(4:00 PM – 5:20 PM)

Reducing Intergroup Hostility from Above and below

CHAIR: **Emile Bruneau**, Annenberg School of Communication, University of Pennsylvania, USA

CO-CHAIR: **Samantha Moore-Berg**, Annenberg School of Communication, University of Pennsylvania, USA

PRESENTATIONS:

Orly Idan, Baruch Ivcher School of Psychology, Interdisciplinary Center (IDC) Herzliya, Israel

Boaz Hameiri, Annenberg School of Communication, University of Pennsylvania; Beyond Conflict Innovation Lab, USA

Emile Bruneau, Annenberg School of Communication, University of Pennsylvania; Beyond Conflict Innovation Lab, USA

Samantha Moore-Berg, Annenberg School of Communication, University of Pennsylvania; Beyond Conflict Innovation Lab, USA

16:00 – 17:20 | Room 253
(4:00 PM – 5:20 PM)

Relationships – the Good, the Bad, the Ugly

CHAIR: **Kerry Anne McBain**, James Cook University, Australia

CO-CHAIR: **Beryl Buckby**, James Cook University, Australia

PRESENTATIONS:

Hollie Baxter, James Cook University, Australia

Raquel Peel, James Cook University, Australia

Sarah Lutkin, James Cook University, Australia

Beryl Buckby, James Cook University, Australia

16:00 – 17:20 | Room 353
(4:00 PM – 5:20 PM)

The Divided Kingdom: Psychological Perspectives on the Antecedents and Consequences of Brexit As a Geopolitical Event

CHAIR: **Lara Ditrich**, Leibniz-Institut für Wissensmedien Tübingen, Germany

PRESENTATIONS:

Julie Van de Vyver, Durham University, United Kingdom

Fuschia M. Sirois, The University of Sheffield, United Kingdom

Adam K. Fetterman, University of Texas at El Paso, USA

Lara Ditrich, Leibniz-Institut für Wissensmedien Tübingen, Germany

16:00 – 17:20 | Room 242A
(4:00 PM – 5:20 PM)

The Individual Vs. the Average: Revisiting Brain, Mind, and Body Mechanisms of Behavior Change in Addiction Science

CHAIR: **Marsha E Bates**, Rutgers University - New Brunswick, USA

CO-CHAIR: **Sara Jo Nixon**, University of Florida, USA

PRESENTATIONS:

Katie Witkiewitz, University of New Mexico, USA

Jennifer F Buckman, Rutgers University - New Brunswick, USA

Janna Cousijn, University of Amsterdam, Netherlands

DISCUSSANT: **Marsha E Bates**, Rutgers University - New Brunswick, USA

Poster Storage and Cloakroom

Store your poster
while attending ICPS.

Located near the ICPS
Registration Desk in Hall Bordeaux.

Thursday 7 March 07:30 – 21:30
(7:30 AM – 9:30 PM)

Friday 8 March 07:30 – 21:30
(7:30 AM – 9:30 PM)

Saturday 9 March 07:30 – 21:30
(7:30 AM – 9:30 PM)

16:00 – 17:20 | Room 252A
(4:00 PM – 5:20 PM)

The Real Virtues of Virtual Reality in Social Cognition: The Case of Approach-Avoidance

CHAIR: **Ivane Nuel**, Paris Descartes, France

CO-CHAIR: **Marie-Pierre Fayant**, Paris Descartes, France

PRESENTATIONS:

Juliane Degner, Hamburg University, Germany

Ivane Nuel, Paris Descartes, France

Anand Krishna, Universität Würzburg, Germany

DISCUSSANT: **Theodore Alexopoulos**, Paris Descartes, France

WORKSHOP

16:00 – 17:20 | Room 251
(4:00 PM – 5:20 PM)

Trial-By-Trial Data Model Fitting

Yael Niv, Princeton University, USA

Computational models such as reinforcement learning models can be seen as precisely defined hypotheses about how experimental conditions will affect behavioral and neural data. This workshop will provide tools for testing such hypotheses: How we can use detailed trial-by-trial choices or reaction times to test hypotheses about model parameters (e.g., learning rate, exploration rate) and to compare different computational models. The methods are useful for any time-varying data in which one cannot average the data and use t tests.

Poster Session X

14:30 – 15:20 | ICPS Exhibit Hall
(2:30 PM – 3:20 PM)

SETUP:

14:20 | (2:20 PM)

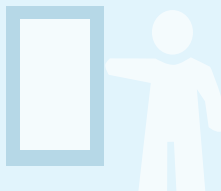

17:30 – 18:50 | Room 342B
(5:30 PM – 6:50 PM)

Can we talk about smells? The neurobiological, psycholinguistic and cognitive links between olfaction and language.

CHAIR: **Valentina Parma**, Karolinska Institutet, Sweden

CO-CHAIR: **Jonas K. Olofsson**, Stockholm University, Sweden

PRESENTATIONS:

Theresa L. White, Le Moyne College, USA

Jonas K. Olofsson, Stockholm University, Sweden

Francesca Franzon, International School for Advanced Studies (SISSA), Italy

17:30 – 18:50 | Room 313-314
(5:30 PM – 6:50 PM)

Dissociating Neural Mechanisms of Choice: Recent Developments

CHAIR: **David M. Cole**, Utah State University, USA

PRESENTATIONS:

Jan Peters, University of Cologne, Germany

Pattij Tommy, VU University Medical Center, Netherlands

David M. Cole, Utah State University, USA

17:30 – 18:50 | Room 241
(5:30 PM – 6:50 PM)

It Takes Two to Tango (in the Mind): Interpersonal Influences on Cognitive Processes

CHAIR: **Xun He**, Bournemouth University, United Kingdom

PRESENTATIONS:

Natalie Sebanz, Central European University, Hungary

Mingyuan Chu, University of Aberdeen, United Kingdom

Miles R A Tufft, University College London, United Kingdom

Basil Wahn, University of British Columbia, Canada

DISCUSSANT: **Xun He**, Bournemouth University, United Kingdom

Check Us Out On Social Media



#icps19paris
@psychscience



Facebook.com/
PsychologicalScience



Instagram.com/
PsychScience



YouTube.com/
PsychologicalScience

17:30 – 18:50 | Room 352B
(5:30 PM – 6:50 PM)

Rapid Social Change and Its Resistance: The Search for Underlying Dynamics

CHAIR: **Robin Vallacher**, Florida Atlantic University, USA

CO-CHAIR: **Stephen J. Read**, University of Southern California, USA

PRESENTATIONS:

Andrzej Nowak, Warsaw University, Poland

Maria Chayinska, Pontificia Universidad Católica de Chile, Chile

Namkje Koudenburg, University of Groningen, Netherlands

Jiin Jung, Claremont Graduate University, USA

17:30 – 18:50 | Room 315
(5:30 PM – 6:50 PM)

Recent Advances in Ability Emotional Intelligence Research: Examining Predictive Utility and Mechanisms

CHAIR: **Sally G. Olderbak**, University of Ulm, Germany

PRESENTATIONS:

Sally G. Olderbak, University of Ulm, Germany

Carolyn MacCann, University of Sydney, Australia

Zorana Ivcevic, Yale University, USA

Marina Fiori, University of Applied Science Western Switzerland, Switzerland

DISCUSSANT: **Elizabeth J. Austin**, The University of Edinburgh, United Kingdom

17:30 – 18:50 | Room 351
(5:30 PM – 6:50 PM)

Sexual Aggression: From Risk Factors to Prevention

CHAIR: **Massil Benbouriche**, University of Lille, France

CO-CHAIR: **Barbara Krahe**, University of Potsdam, Germany

PRESENTATIONS:

Barbara Krahe, University of Potsdam, Germany

Massil Benbouriche, University of Lille, France

Paulina Tomaszewska, University of Potsdam, Germany

17:30 – 18:50 | Room 353
(5:30 PM – 6:50 PM)

Social Cognition in the Face of Threat

CHAIR: **Julie Grezes**, Laboratoire de Neurosciences Cognitives - INSERM U960, France

PRESENTATIONS:

Emilie Meaux, Laboratoire de Neurosciences Cognitives - INSERM U960, France

Rocco Mennella, Laboratoire de Neurosciences Cognitives - INSERM U960, France

Guillaume Dezechache, Division of Language and Psychological Sciences, United Kingdom

17:30 – 18:50 | Room 341
(5:30 PM – 6:50 PM)

Spontaneous Person Inferences from Behavior

CHAIR: **Juliane Degner**, Hamburg University, Germany

PRESENTATIONS:

Diana Orghian, Universidade de Lisboa, Portugal

Jim Uleman, New York University, USA

Irmak Okten, University of Delaware, USA

Felix Kruse, Hamburg University, Germany

DISCUSSANT: **Leonel Garcia-Marques**, Universidade de Lisboa, Portugal

17:30 – 18:50 | Room 342A
(5:30 PM – 6:50 PM)

The Anatomy of a Psychological Theory

CHAIR: **Ivan Grahek**, Ghent University, Belgium

CO-CHAIR: **Jennifer L. Tackett**, Northwestern University, USA

PRESENTATIONS:

Ivan Grahek, Ghent University, Belgium

Mark Schaller, University of British Columbia, Canada

Steven Miletic, University of Amsterdam, Netherlands

Klaus Fiedler, University of Heidelberg, Germany

DISCUSSANT: **Jennifer L. Tackett**, Northwestern University, USA

17:30 – 18:50 | Room 243
(5:30 PM – 6:50 PM)

The Interplay between Memory and Temporality : From Cognition to Society

CHAIR: **Pascale Piolino**, Paris Descartes University, France
CO-CHAIR: **Jean Louis Tavani**, Laboratoire Parisien de Psychologie Sociale - Université Paris 8 - Vincennes-Saint-Denis, France

PRESENTATIONS:

Valentina La Corte, Institut de la Mémoire et de la Maladie d'Alzheimer (IM2A), Département de Neurologie, Hôpital Pitié-Salpêtrière, AP-HP, Paris, France

Julie Collange, Laboratoire Adaptations Travail – Individu (EA 4469) - Université Paris Descartes, France

Octavia Ionescu, Laboratoire Adaptations Travail – Individu (EA 4469) - Université Paris Descartes, France

17:30 – 18:50 | Room 251
(5:30 PM – 6:50 PM)

The Intersection of Collective Memory and Social Identity

CHAIR: **Jeremy Yamashiro**, Washington University in St. Louis, USA
CO-CHAIR: **Travis G. Cyr**, The New School for Social Research, USA

PRESENTATIONS:

Aline Cordonnier, Université catholique de Louvain, Belgium

Jeremy Yamashiro, Washington University in St. Louis, USA

Travis G. Cyr, The New School for Social Research, USA

Rosa Cabecinhas, University of Minho, Portugal

DISCUSSANT: **William Hirst**, The New School for Social Research, USA

17:30 – 18:50 | Room 343
(5:30 PM – 6:50 PM)

The Microbiota-Gut-Brain Axis in Psychological Science: From Experimental Neuroscience to Clinical Potential

CHAIR: **Laura Steenbergen**, Leiden University, Netherlands
CO-CHAIR: **Paul Enck**, University Hospital Tuebingen, Germany

PRESENTATIONS:

Gerard Clarke, Cork University Hospital, Ireland

Laura Steenbergen, Leiden University, Netherlands

Alexandru Gaman, Université Paris Est Créteil, France

Paul Enck, University Hospital Tuebingen, Germany

17:30 – 18:50 | Room 242A
(5:30 PM – 6:50 PM)

Using Virtual Reality to Prepare Clinicians Working with Vulnerable Populations

CHAIR: **Sheree M. Schrager**, California State University, Northridge, USA

PRESENTATIONS:

Sally A. Spencer, California State University, Northridge, USA

Diane R. Gehart, California State University, Northridge, USA

Jennifer V. Pemberton, California State University, Northridge, USA

Kim Roth, Strength United, USA

Poster Session XI

17:30 – 18:20 | ICPS Exhibit Hall
(5:30 PM – 6:20 PM)

SETUP:

17:20 | (5:20 PM)

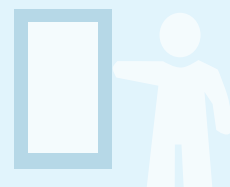

Observer

ICPS News Coverage

Videos • Photos • Reports • Daily Updates

Daily ICPS coverage e-mailed to your in-box.

www.psychologicalscience.org/observer

Connect With Us On Social Media

Connect with your colleagues and future collaborators from psychological science, neuroscience, genetics, sociology, economics, anthropology, linguistics, and related fields at the International Convention of Psychological Science

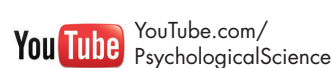

SEE YOU IN BRUSSELS!

25–27 March 2021



Join your colleagues in Brussels, Belgium for the 4th biennial ICPS.

CALL FOR
SUBMISSIONS
COMING
SPRING 2020



SATURDAY

Reinventing Introductory Psychology

APS presents a series of science-focused lesson plans to help psychology instructors expose and correct the myths and misconceptions that students bring to the classroom.

www.psychologicalscience.org/r/reinventing



FRED KAVLI KEYNOTE ADDRESS

THE  KAVLI FOUNDATION

19:00 – 20:00 | Grand Amphitheatre
(7:00 PM – 8:00 PM)

Evolution of Emotions and Empathy in Primates

Frans B.M. de Waal

Emory University, Department of Psychology, USA; Utrecht University, Department of Psychology, Netherlands

Emotions suffuse much of the language employed by students of animal behavior—from “social bonding” to “alarm calls”—yet are often avoided as explicit topics in scientific discourse. Given the increasing interest of human psychology in the emotions, and the neuroscience of animal emotions such as fear and attachment, the taboo that has hampered animal research in this area is outdated. The main point is to separate emotions from feelings, which are the subjective experiences that accompany emotions. Whereas science has no access to animal feelings, animal emotions are as observable and measurable as human emotions. They are mental and bodily states that potentiate behavior appropriate mostly to social situations. The presenter will discuss early ideas about animal emotions and draw on research on empathy and the perception of emotions in primates to make the point that the study of animal emotions is a necessary complement to the study of behavior. Emotions are best viewed as the organizers of adaptive responses to environmental stimuli.

Poster Session XII

20:00 – 20:50 | ICPS Exhibit Hall
(8:00 PM – 8:50 PM)

POSTER SETUP: 18:50 (6:50 PM) **NOTE:** This poster session will begin immediately following the conclusion of the Keynote Address.



You're Invited

icps2019
INTERNATIONAL CONVENTION OF
PSYCHOLOGICAL SCIENCE

PARIS
FRANCE
7 - 9 March

aps
AMERICAN PSYCHOLOGICAL SOCIETY

Saturday Night Reception

20:00 – 21:30 | ICPS Exhibit Hall
(8:00 PM – 9:30 PM)

The ICPS Saturday Night Reception is a wonderful opportunity to connect with colleagues and network for tomorrow's opportunities. Light hors d'oeuvres will be served. The reception will begin immediately following the conclusion of the Keynote Address.

Save the Date!



HFES 2019

International Annual Meeting

October 28 – November 1
Sheraton Seattle
Seattle, Washington

Museum of Pop Culture and Seattle Space Needle. Photo courtesy of visitseattle.com

Learn, Network, and Collaborate at #HFES2019

No matter where you are on your career path, HFES 2019 can expand your knowledge and help you find solutions to pressing HF/E problems with the latest forward-thinking research and applications. Join us at HFES 2019 to network and collaborate with colleagues, peers, and mentors from around the world.

At HFES 2019 you can

- Attend plenary sessions on hot HF/E topics
- Learn from in-depth studies in 120 concurrent sessions
- Participate in Practitioner Track sessions and UX day
- Get hands-on experience with skill-building workshops
- See HF/E in action on technical site tours
- Explore new career opportunities at the On-Site Career Center

HFES 2019 programs are presented by knowledgeable peers and include

- Invited speakers with insight in HF/E areas
- Technical Group meetings and poster receptions
- Networking events for early-career professionals
- Student Career and Professional Development Day
- Mentor/mentee events with professionals from industry and academia

Keep up with the accelerated pace of HF/E science and practice. Learn beyond your field of interest to lead, grow, and bring innovation to your field.

hfes.org



HUMAN FACTORS AND ERGONOMICS SOCIETY



Seattle Japanese Garden



Chihuly Garden and Glass



Museum of Flight



Seattle Waterfront

FRED KAVLI KEYNOTE ADDRESSES

THE  KAVLI FOUNDATION

THURSDAY

19:00 – 20:15 | Grand Amphitheatre
(7:00 PM – 8:15 PM)**Arrested Development or Adaptive?
The Adolescent and Self Control****BJ Casey**, *Yale University, Department of Psychology, USA*

Adolescence refers to the transition from childhood to adulthood that begins with the onset of puberty and ends with successful independence from the parent. A paradox for human adolescence is why—during a time when the individual is probably faster, stronger, of higher reasoning capacity, and more resistant to disease—there is such an increase in mortality relative to childhood. The increase in fatalities at this age is due not to disease but, rather, to preventable forms of death (accident, suicide, and homicide) associated with adolescents putting themselves in harm's way, in part because of diminished self-control—the ability to suppress inappropriate emotions, desires, and actions. In this lecture, empirical findings will be presented on how self-control can vary as a function of age, the situation, and the individual. Evidence for dynamic reorganization of the brain that coincides with apparent lapses in self-control during adolescence will be discussed in the context of evolution based biological constraints on the brain that may enable the adolescent to adapt to the many unique challenges of this exciting developmental phase of life.

FRIDAY

19:00 – 20:00 | Grand Amphitheatre
(7:00 PM – 8:00 PM)**The Brain in the Ecosystem: Cognition, Culture, and the Environment****Atsushi Iriki**, *RIKEN Brain Science Institute, Laboratory for Symbolic Cognitive Development, Japan*

Human evolution has involved a continuous process of acquiring new kinds of cognitive capacity to form novel culture. The dramatic expansion of the primate brain that accompanied additions of new functional areas would have supported such continuous evolution. Extended brain functions would have driven rapid and drastic changes in primates' ecological niche, which in turn demanded further brain resources to adapt to it. In this way, primate ancestors constructed a novel niche in each of the ecological, cognitive, and neural domains, whose interactions accelerated their individual evolution through a process of "triadic niche construction." Human higher cognitive activity can therefore be viewed holistically as one component of the earth's ecosystem, eventually comprising the "Anthropocene." The primate brain's functional characteristics seem to play a key role in this triadic interaction.

SATURDAY

19:00 – 20:00 | Grand Amphitheatre
(7:00 PM – 8:00 PM)**Evolution of Emotions and Empathy in Primates****Frans B.M. de Waal**, *Emory University, Department of Psychology, USA; Utrecht University, Department of Psychology, Netherlands*

Emotions suffuse much of the language employed by students of animal behavior—from "social bonding" to "alarm calls"—yet are often avoided as explicit topics in scientific discourse. Given the increasing interest of human psychology in the emotions, and the neuroscience of animal emotions such as fear and attachment, the taboo that has hampered animal research in this area is outdated. The main point is to separate emotions from feelings, which are the subjective experiences that accompany emotions. Whereas science has no access to animal feelings, animal emotions are as observable and measurable as human emotions. They are mental and bodily states that potentiate behavior appropriate mostly to social situations. The presenter will discuss early ideas about animal emotions and draw on research on empathy and the perception of emotions in primates to make the point that the study of animal emotions is a necessary complement to the study of behavior. Emotions are best viewed as the organizers of adaptive responses to environmental stimuli.

EXHIBITORS

ICPS Exhibit Hall

Thursday 7 March	18:00 – 19:00 (6:00 PM – 7:00 PM)
	20:15 – 21:30 (8:15 PM – 9:30 PM)
Friday 8 March	10:00 – 19:00 (10:00 AM – 7:00 PM)
	20:15 – 21:30 (8:15 PM – 9:30 PM)
Saturday 9 March	10:00 – 19:00 (10:00 AM – 7:00 PM)
	20:00 – 21:30 (8:00 PM – 9:30 PM)

See Exhibit Hall map on page 120



BOOTH 7

www.psychologicalscience.org

APS is the leading international organization dedicated to advancing scientific psychology across disciplinary and geographic borders. Our members provide a richer understanding of the world through their research, teaching, and application of psychological science. We are passionate about supporting psychological scientists in these pursuits, which we do by sharing cutting-edge research across all areas of the field through our journals and conventions; promoting the integration of scientific perspectives within psychological science and with related disciplines; fostering global connections among our members; engaging the public with our research to promote broader understanding and awareness of psychological science; and advocating for increased support for psychological science in the public policy arena.



AMERICAN
PSYCHOLOGICAL
ASSOCIATION

BOOTH 15

www.apa.org

The American Psychological Association (APA) has more than 115,700 researchers, educators, clinicians, consultants, and students as its members. Through its divisions in 54 subfields of psychology and affiliations with 60 state, territorial, and Canadian provincial associations, APA works to advance the creation, communication, and application of psychological knowledge to benefit society and improve people's lives.

artinis
medical systems

BOOTH 17

www.artinis.com

Artinis Medical Systems is an innovative Dutch company that develops near-infrared spectroscopy (NIRS) devices. NIRS enables you to non-invasively monitor oxy-, deoxy-, and total hemoglobin concentration changes in brain and muscle tissue. NIRS is a perfect technique for functional brain imaging and it can be easily combined with other modalities (such as EEG). Our goal is to make optical imaging easy. We do so by providing fit to purpose solutions, by focusing on usability within the design process and by providing superior after-sales support. Our products are wireless and wearable and can be used in the lab and out in the field. Visit our booth for a demonstration!



BOOTH 1

www.brainproducts.com

Dedicated to the research and understanding of the human brain and nervous system since 1997. Our focus on positively impacting neuroscience made Brain Products the worldwide leading manufacturer of hard and software solutions for neurophysiological research. Our solutions cover a wide range of fields of ERP, BCI, EEG/fMRI, EEG/TMS, MoBI (Mobile Brain/Body Imaging), as well as infant, sports, sleep, behavioural sciences and similar disciplines. Since, for us, a solution is only a solution if it covers all the researcher's needs, we also offer a variety of psychophysiological sensors, easily integrated stimulation and analysis software, alongside free technical and scientific support.

HANG TIME PUBLISHING

BOOTH 6

www.hangtimepress.com

Hang Time Publishing is an independent publisher of academic textbooks. The firm was founded by and is run by academics for academics. We believe that students who are engaged in the course material will have a better learning experience. We can handle all of your publishing needs from proof reading to layout to final production in either hardcopy or ebook formats. Please visit our website at: www.hangtime.press.

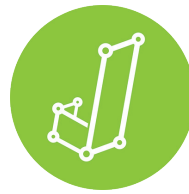

BOOTH 14

<http://www.uva.nl>

JASP is an open-source statistical software package developed at the University of Amsterdam. Designed with the user in mind, JASP has an intuitive graphical user interface and offers a range of popular analyses, both in their frequentist and Bayesian forms. Visit jasp-stats.org for free downloads, videos, blog posts, and interaction with the JASP team.



BOOTH 19

www.mangold-international.com

Mangold International is a world leading provider of professional research labs. We offer innovative, easy to use hardware and software solutions for observational studies.



BOOTH 5

www.millisecond.com

Millisecond's software Inquisit platform is used in over 2,500 research institutions worldwide for online and offline psychological testing and experimentation. Choose from our library of hundreds of psychological tests, customize them, or program your own. Supports Windows, Mac, and mobile devices. Visit <http://www.millisecond.com> for more information and a free trial.



BOOTH 12

www.routledge.com

Routledge is the world's leading research publisher in the Humanities and Social Sciences, publishing scholarly journals, books, eBooks, text books and reference works.



BOOTH 8

www.sagepub.com

Sara Miller McCune founded SAGE Publishing in 1965 to support the dissemination of usable knowledge and educate a global community. SAGE publishes journals, books, and library products spanning a range of subject areas. SAGE remains majority-owned by our founder, who has ensured that the company will remain permanently independent.



BOOTH 3

www.seenel-imaging.com

Seenel Imaging, spin-off the INSERM Research Organization, is a company specialized in Neuro-Imaging. It provides to Neuroscience Researchers, Medelopt®, a non-invasive device for functional brain activities further to 15 years of Research. Medelopt® is a wearable system combining EEG and High Density fNIRS. This technology offers new way for labs research in Neuroscience, engaged in Neurological and neurodegenerative disease (Epilepsy, Stroke, Parkinson...), Psychophysiology or Neurorehab.



BOOTH 16

www.shimadzu.eu

Shimadzu is one of the world leaders in analytical instrumentation. The company's systems are essential tools in nearly all industrial segments including healthcare and sciences.



BOOTH 13

www.teachpsych.org

The Society for the Teaching of Psychology promotes excellence in the teaching and learning of psychology. The Society provides resources and services, access to a global collaborative community, and opportunities for professional development. The Society also strives to advance the scholarship of teaching and learning, advocate for the needs of teachers of psychology, foster partnerships across academic settings, and increase recognition of the value of the teaching profession.



BOOTH 10

www.springerpub.com

Springer is a leading academic publisher serving the needs of researchers, students, teachers, and professionals around the world. It is our mission to help the community to discover, learn, and achieve more. We advance discovery by publishing robust and insightful research, supporting the development of new areas of knowledge, responding to the needs of the research community, and making ideas and information accessible around the world.

To submit a nomination or for more information, including past recipients and

APS William James Fellow Award

Honoring APS members for their lifetime of significant intellectual contributions to the basic science of psychology.

Nomination Deadline: October 15, 2019

APS James McKeen Cattell Fellow Award

Honoring APS members for their lifetime of significant intellectual achievements in applied psychological research and their impact on a critical problem in society at large.

Nomination Deadline: October 15, 2019

APS Mentor Award

Honoring those who have significantly fostered the careers of others, recognizing APS members who masterfully help students and others find their own voice and discover their own research and career goals.

Nomination Deadline: October 15, 2019

Recognizing Excellence

Call For Nominations

nomination materials, please visit [visit www.psychologicalscience.org/awards](http://www.psychologicalscience.org/awards)

APS Janet Taylor Spence Award

For Transformative Early Career Contributions

Recognizing transformative early career contributions to psychological science. Award winners are APS members who are among our most creative and promising investigators.

Nomination Deadline: September 15, 2019

APS Fellows

Awarded to APS members who have made sustained, outstanding contributions to the science of psychology in the areas of research, teaching, service, and/or application.

Nomination Deadline: October 15, 2019

APS Rising Stars

The Rising Star designation recognizes outstanding APS members in the earliest stages of their post-PhD research career whose innovative work has already advanced the field and signals great potential for their continued contributions.

Nomination Deadline: September 30, 2019

www.psychologicalscience.org/awards



Brain imaging: portability expands range of applications

LIGHTNIRS – portable Near-Infrared Spectroscopy system visualizes brain activity

www.shimadzu.eu/lightnirs



The new versatile all-in-one lab amplifier

- ✓ Compatible with all sorts of electrode types

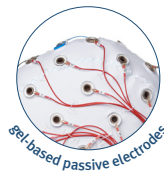
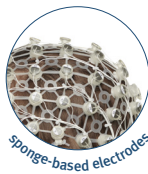

- ✓ Powerful lithium-ion technology battery pack, the PowerUnit

- ✓ Scalable solution for high-density recordings
- ✓ Easy synchronization for multiple recording modalities
- ✓ Integration with EEGLAB, MATLAB®, LSL, OpenViBE

www.brainproducts.com





icps 2019

INTERNATIONAL CONVENTION OF
PSYCHOLOGICAL SCIENCE

PARIS
FRANCE
7 - 9 March

aps
ASSOCIATION FOR
PSYCHOLOGICAL SCIENCE

Pre-Conference Teaching Institute

TEACHING INTEGRATIVE PSYCHOLOGICAL SCIENCE

Thursday 7 March

9:00 – 15:15 (9:00 AM – 3:15 PM)

aps
ASSOCIATION FOR
PSYCHOLOGICAL SCIENCE

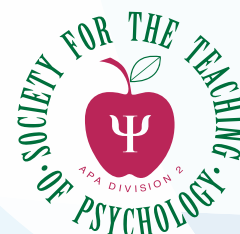

Reinventing Introductory Psychology

APS presents a series of science-focused lesson plans to help psychology instructors expose and correct the myths and misconceptions that students bring to the classroom.

www.psychologicalscience.org/r/reinventing



PRE-CONFERENCE TEACHING INSTITUTE

TEACHING INTEGRATIVE PSYCHOLOGICAL SCIENCE

Organized by

*Douglas A. Bernstein, Department of Psychology, University of South Florida, USA and
Nathalie de Kernier, Département de Psychologie, Université Paris Nanterre, France.*

Sponsored by



The Teaching Institute features talks from leading experts on the research and application of empirical approaches to teaching psychological science.

The Institute includes a poster session. The Teaching Institute requires a separate registration fee (see page 13 for fees).

Thursday 7 March

9:00 – 15:15 (9:00 AM – 3:15 PM)

9:00 – 10:15 (9:00 AM – 10:15 AM) Opening Plenary Using Virtual Reality for Implicit Learning Mel Slater Department of Clinical Psychology and Psychobiology, University Of Barcelona, Spain	10:25 – 11:25 (10:25 AM – 11:25 AM) Concurrent Sessions	14:10 – 15:15 (2:10 PM – 3:15 PM) Closing Plenary Why Good Teaching Evaluations Might Reward Bad Teaching Wolfgang Stroebe Department of Psychology, University Of Groningen, Netherlands
	11:30 – 13:00 (11:30 AM – 1:00 PM) Teaching Posters and Lunch Note: Lunch available for purchase. Posters presented from 11:45 – 12:45 (11:45 AM – 12:45 PM)	
	13:00 – 14:00 (1:00 PM – 2:00 PM) Concurrent Sessions	

OPENING PLENARY

9:00 – 10:15 | Room 342A
(9:00 AM – 10:15 AM)

Using Virtual Reality for Implicit Learning

Mel Slater

Universitat de Barcelona, Spain

10:25 – 11:25 | Room 343
(10:25 AM – 11:25 AM)

Concurrent Session - Incorporating Behavior Genetics across the Psychology Curriculum

Scott F. Stoltenberg

University of Nebraska - Lincoln, USA

10:25 – 11:25 | Room 342A
(10:25 AM – 11:25 AM)

**Concurrent Session - Science in the News:
Leveraging News and Media in the
Classroom to Develop Awareness and
Communication Skills for Science Outreach**

Jane A. Foster

McMaster University, Canada

10:25 – 11:25 | Room 341
(10:25 AM – 11:25 AM)

**Concurrent Session - Teaching Seeing: Visual
Perception as a Case Study for How to
Introduce Students to Cognitive Science**

Brian J. Scholl

Yale University, USA

Teaching Institute Poster Session

Thursday

11:45 – 12:45 | (11:45 AM – 12:45 PM)

SETUP: 11:30 – 11:45 (11:30 AM – 11:45 AM)

Room 342B

13:00 – 14:00 | Room 343
(1:00 PM – 2:00 PM)

**Concurrent Session - Educational Neurosci-
ence: Can We Use Brain Science To Create
Optimal Conditions For Learning?**

Lydia Krabbendam

Vrije Universiteit Amsterdam, Netherlands

13:00 – 14:00 | Room 341
(1:00 PM – 2:00 PM)

**Concurrent Session - Enhancing Long-Term
Retention and Performance in University
Classrooms Using Principles from Cognitive
Psychology**

Phil Higham

University of Southampton, United Kingdom

13:00 – 14:00 | Room 342A
(1:00 PM – 2:00 PM)

**Concurrent Session - From Mental Faculties
to the Predicting Brain: A New Way to Teach
Psychological Science**

Lisa Feldman Barrett

Northeastern University, USA

CLOSING PLENARY

14:10 – 15:15 | Room 342A
(2:10 PM – 3:15 PM)

**Why Good Teaching Evaluations Might
Reward Bad Teaching**

Wolfgang Stroebe

University of Groningen, Netherlands

MINDS ON THE ROAD

AN APS BLOG ON THE SCIENCE OF WHAT'S DRIVING BEHAVIOR

aps
ASSOCIATION FOR
PSYCHOLOGICAL SCIENCE

www.psychologicalscience.org/motr

Teaching Institute Poster Session Map

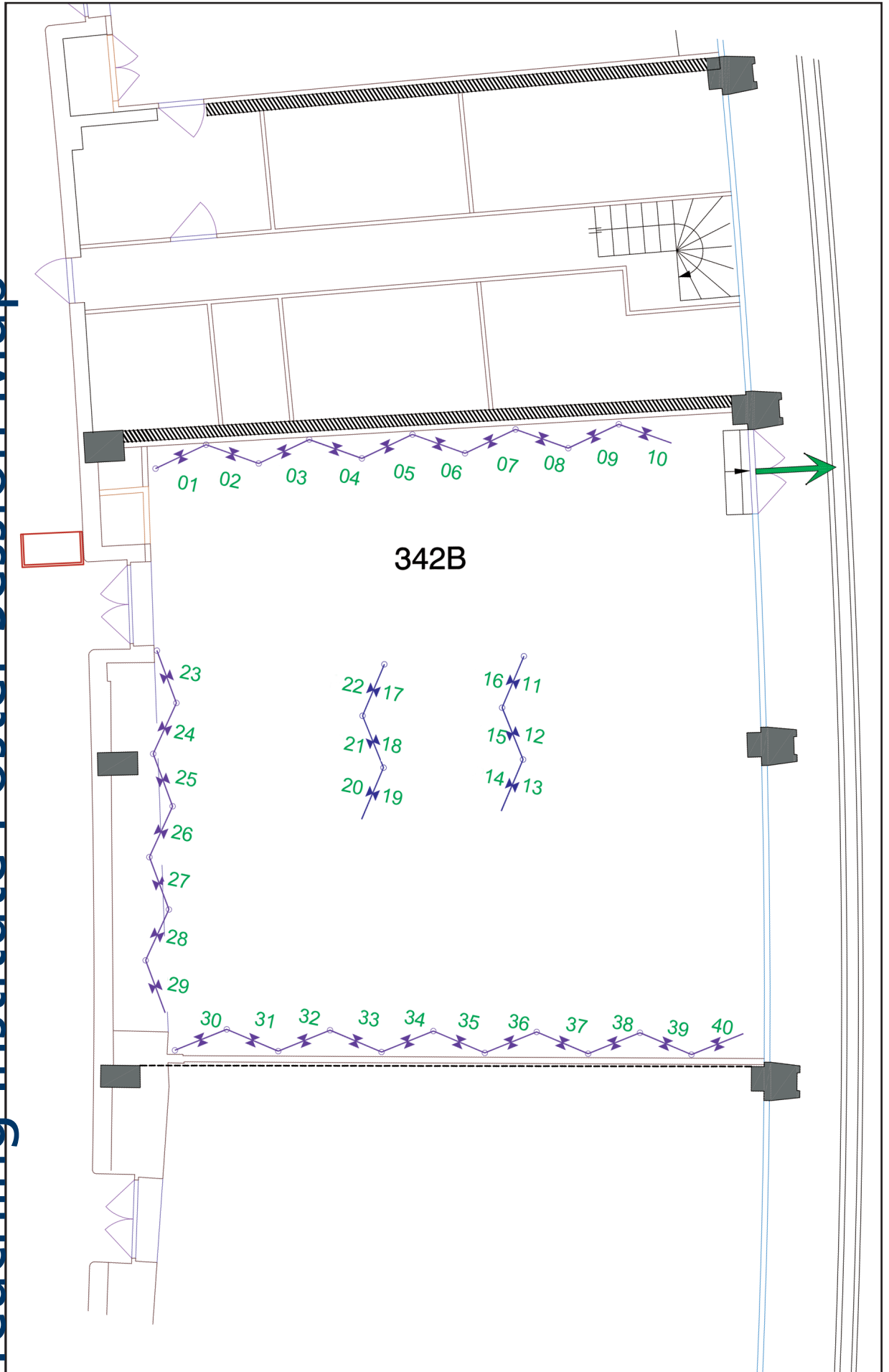

TEACHING

Publish in an APS Journal

Submit your research to *Psychological Science*, the leading peer-reviewed journal publishing empirical research spanning the entire spectrum of the science of psychology, or any one of APS's five other scholarly journals.

Psychological Science

psychologicalscience.org/PS

Current Directions in Psychological Science

psychologicalscience.org/CDPS

Clinical Psychological Science

psychologicalscience.org/CPS

Psychological Science In the Public Interest

psychologicalscience.org/PSPI

Perspectives on Psychological Science

psychologicalscience.org/PPS

Advances in Methods and Practices in Psychological Science

psychologicalscience.org/AMPPS



APS Journals: Making your research accessible to the scientific community and beyond.

www.psychologicalscience.org/publications

BERRY, Anne	76	BUECHEL, Sven	47	CORNEILLE, Olivier	56
BETZ, Nicole	66	BUFFONE, Anneke	47	CORNELISSEN, Piers	68
BHATIA, Sudeep	35	BUISMAN, Renate	62	COSTANTINI, Giulio	52
BHATT, Sujeeta	84	BUKOWSKI, Henryk	24	COURTNEY, Kelly	23
BICKEL, Warren	38	BURCH, Rebecca	50, 83	COUSIJN, Janna	24, 85
BIELEKE, Maik	50	BURDETT, Emily	69	COX, Miles	76
BILEWICZ, Michal	48, 84	BURDULI, Ekaterina	63	CRAMER, Angélique	23
BIRNBAUM, Hannah	36	BURGER, Julian	28	CRAM, Laura	63
BISHOP, Laura	56	BURLE, Boris	41	CRAMWINCKEL, Florian	38
BLANCO, Ivan	33	BURNETT HEYES, Stephanie	72	CRANO, William	62
BLAYE, Agnes	41	BURROW, Anthony	67	CRITTENDEN, Alyssa	43
BLOCK, Ned	3, 74	BUTNER, Jonathan	52	CROSS, Fernanda	39
BLONDELLE, Geoffrey	64	BUTTERFIELD, Max	48	CROUZEVIALLE, Marie	55
BOCHMANN, Rene	66	BUTTERFILL, Stephen	24	CRUCIANELLI, Laura	65
BOCKTING, Claudi	62, 76			CUMMINS, Jamie	56
BÖHM, Robert	25			CUNNINGHAM, Sheila	23
BOLIS, Dimitris	40, 49, 49	C		CUSTERS, Ruud	54
BOLLER, Benjamin	71	CABECINHAS, Rosa	88	CYR, Travis	88
BONANNO, George	33	CABRERA, Natasha	49		
BONNARDEL, Nathalie	39	CACCIARI, Cristina	55	D	
BORG, Charmaine	46	CAMPBELL, Jamie	41	DACHES, Shimrit	55
BORGEN, Aubrey	78	CAMPOS, Belinda	48	DAILEY, Rene	46
BORNMAN, Juan	75	CANCER, Alice	49	DALEGE, Jonas	52
BORN, Marise	39	CANTLON, Jessica	36	DAL MONTE, Olga	65
BORODITSKY, Lera	71	CAPRARO, Valerio	72	DANTZER, Robert	43
BOUDJEMADI, Valérian	55	CAREY, Hallé	40	DARBY, Ryan	22
BOURGEOIS-BOUGRINE, Samira	39	CARLSON, Stephanie	78	D'ARGEMBEAU, Arnaud	50
BOURGERON, Thomas	78	CARMONA, Susanna	49	DARNON, Céline	80
BOWLER, Dermot	71	CARNEVALE, Jessica	55	DAR, Reuven	34
BRADBURY, Thomas	46	CARR, Amanda	65	DAS, Enny	2, 8, 39, 42
BRANDSTÄTTE, Veronika	48	CARSON, John	70	DAVID, Boyns	63
BRANDT, Mark	50	CARVACHO, Hector	46	DAVIDS, Keith	79
BRASS, Marcel	44	OLE, David	86	DEBRUINE, Lisa	62
BRIERE, Frederic	45	COLEY, John	66	DECUYPER, Mieke	77
BRIGANTI, Giovanni	83	COLEY, Rebekah	36	DEFALCO, Jeanine	37
BROOKHART, Sarah	13	COLLANGE, Julie	88	DEFRUYT, Filip	71
BROWN, Norman	33	COLZATO, Lorenza	26, 52, 52	DEGNER, Juliane	86, 87
BROWN, Treajané	40	CONE, Jeremy	56, 80	DEGHANI, Morteza	54
BRUNAMONTI, Emiliano	38	CONNER, Bradley	75	DE HOUWER, Jan	24, 80
BRUNEAU, Emile	85	COOK, Corey	25	DE JONG, Peter	46
BRUNELL, Amy	41	COOKE, Nancy	84	DE KEERSMAECKER, Jonas	67
BUABANG, Eike	24	COOPER, Shauna	26, 67	DE KLERK, Carina	41
BUCKBY, Beryl	85	CORAZZA, Giovanni Emanuele	48, 51	DELEVOYE-TURRELL, Yvonne	79
BUCKMAN, Jennifer	85	CORDONNIER, Aline	88	DEL PALACIO-GONZALEZ, Adriana	81

DEMETRIOU, Andrew	39
DEMIRAY, Burcu	65
DE NEYS, Wim	51
DERAKHSHAN, Nazanin	55
DE RIDDER, Denise	53
DESAUNAY, Pierre	71
DE SMEDT, Bert	41
DESTIN, Mesmin	80
DEVENTER, Jennifer	26
DE WAAL, Frans B.M. 6, 7, 11, 59, 65, 92, 92	
DE WIT, Sanne	24
DEZECACHE, Guillaume	76, 87
DIENDÉRE, Wend-Panga Tatiana Ella	45
DIJKERMAN, Chris	65
DINCA, Margareta	39
DINGEMANSE, Mark	72
DI PLINIO, Simone	28
DIRK, Judith	26
DITRICH, Lara	85
DOHERTY, Joanne	37
DOLINS, Francine	65
DONALD, Lynam	77
DONALDSON, Candice	62
DONKER, Monika	26
DONNER, Tobias	35
DOUGLAS, Karen	67
DOWGWILLO, Emily	40
DOWNING, Christopher	35
DOYLE, Cameron	40
DRAYTON, Lindsey	70
DUBE, Laurette	84
DUH, Shinchieh	75
DUKA, Theodora	38
DUMAS, Guillaume	84
DUMONTHEIL, Iroise	38, 50
DUNHAM, Yarrow	45
DUNKEL SCHETTER, Christine	25
DUNN, Barnaby	24
DUNN, Dana	24
DUNNING, David	67
DUSSIAS, Paola	22, 26
DUVENAGE, Megan	78
DYE, Cristina	47

E

EBISCH, Sjoerd	28
ECKMANN, Amanda	22
EDWARDS, Katheryn	24
EGOROVA, Oksana	33
EHRSSON, Henrik	3, 8, 69
EISNER, Leila	79
EITAM, Baruch	33
ELLEN, Bialystok	22
ELLIS, Bruce	65
ELQAYAM, Shira	23
ENCK, Paul	88
ENGLEHARD, Iris	46
ENGLISH, Alexander	36
EPSKAMP, Sacha	28, 52
ERA, Vanessa	80
ERB, Christopher	41
ERLE, Thorsten	83
ERNST, Alexandra	72
ERNST, Anja	23
ERNST, Monique	57
ESSAU, Cecilia	62
EVANS, Anthony	77

F

FAGOT, Joel	63
FALCK, Andreas	36
FANG, Lin	33
FARMER, Christin	26, 27
FAWCETT, Angela	56
FAYANT, Marie-Pierre	86
FEENEY, Aidan	66
FELDMAN BARRETT, Lisa	2
FELDMAN, Marcus	3
FELDMAN, Marion	57
FELDSTEIN EWING, Sarah	24
FERGUSON, Christopher	27
FERGUSON, Heather	34, 57, 65, 65
FERGUSON, Melissa	80
FERNANDINO, Leonardo	55
FERRARI, Chiari	79
FERRER, Emilio	52
FETTERMAN, Adam	85

FIEDLER, Klaus	87
FILBEY, Francesca	24
FINE, Shoshanna	57
FINKENAUER, Catrin	27
FIORI, Marina	87
FISCHER, Agneta	51
FISHER, Maryanne	50, 83
FITZPATRICK, Caroline	45
FLAVELL, Jonathan	83
FLECKEN, Monique	64
FLEMING, Stephen	2, 42
FONAGY, Peter	83
FORBES, Erika	57
FOSTER, Jane	43, 47, 102
FOTOPOULOU, Aikaterini (Katerina)	11
12, 13, 49, 57	12
FRANKENHUIS, Willem	27
FRANZON, Francesca	86
FREEMAN, John	47
FREEMAN, Jonathan	45
FREIS, Stephanie	41
FRIESE, Malte	27
FRITSCHKE, Immo	79

G

GABAY, Shai	54
GABAY, Yafit	56
GAIGG, Sebastian	71
GAITHER, Sarah	45
GAMAN, Alexandru	88
GARCIA-MARQUES, Leonel	87
GARGIULO, Floriana	49
GARRIDO, Margarida	35
GARRY, Maryanne	13
GEE, Dylan	33
GEHART, Diane	88
GEHRT, Tine	81
GENDOLLA, Guido	54
GEORGEAC, Oriane	36
GEORGE, Madeleine	83
GEORGESCU, Alexandra	49, 80, 84
GERBAUDO, Paolo	3, 60
GERMANO, Adriana	64

GERTEN, Judith	35	HALKITIS, Perry	78	HU, Chuan-peng	77
GERVAIN, Judit	63	HALPERIN, Eran.	3, 8, 60, 61, 70	HUET, Sylvie	49
GILBOA-SCHECHTMAN, Eva	33, 44	HAMEIRI, Boaz	85	HUGHES, Sean	80
GILBOA-SHECHTMAN, Eva	52	HAMILTON, Antonia.	65, 80, 80	HU, Lily	37
GILLMEISTER, Helge	68	HAMPTON, Andrew.	37	HUM, R. Stan	37
GLOCK, Hans-Johann	63	HANAGE, William	43	HUNGER, Jeffrey	53
GLÖCKNER, Andreas	35	HANCOCK, Kirsten	36	HUNNIUS, Sabine	66
GOBEL, Matthias	53, 65, 65	HANDLEY, Simon	51	HÜTTER, Mandy	80
GODINHO, Sandra	35	HANER, Morgynn	22	HYGGE, Staffan	44
GOLDBERG, Ben	37	HANSEN-BROWN, Ashley	41		
GÖLLNER, Richard	26	HARBEC, Marie-Josée	45		
GONZALEZ, Roberto	46	HARBISON, Brooks	22	IDAN, Orly	85
GONZALEZ-SICILIA, Daniela	45	HASSINGER-DAS, Brenna	65	IJZERMAN, Hans	77
GOODFRIEND, Wind	25	HAVRON, Naomi	25	IONESCU, Octavia	88
GOSWAMI, Usha	49	HAYES, Adele	76	IRIKI, Atsushi	6, 7, 31, 58, 92
GRAHAM, Sandra	49	HAZAN, Cindy	23, 77, 77	IRWIN, Jessica	25
GRAHEK, Ivan	87	HEATON, Kristin.	37	ISRAELASHVILI, Yacob	51
GRAINGER, Sarah	68	HECK, Patrick	77	ISVORANU, Adela	52
GRANIC, Isabela	47	HEEREN, Alexandre	33, 44, 83	IVANCHEI, Ivan	83
GREEN, David	22	HEIDI, Vuletich	53	IVCEVIC, Zorana	87
GREENE, Talya	23	HEINZEN, Thomas	24	IVORY, James	27
GREEN, Shawn	52	HELLER, Aaron	46	IVRY, Richard	13
GREZES, Julie	87	HENDRICKS, Gaironeesa	63		
GRIFFIN, Marybec	78	HERMAN, Aleksandra	8, 32, 40		
GRINGRAS, Paul	78	HE, Xun	86		
GROSSE WIESMANN, Charlotte	55	HIEMSTRA, Annemarie	39	JACKSON, James	77
GROSS, Joerg	72	HIGHAM, Phil	102	JACOB, Pierre	36
GRYNSZPAN, Ouriel	44	HILT, Lori	22	JACQUART, Jolene	36
GUIMOND, Serge	49	HILTON, Denis	75	JAISWAL, Jessica	78
GUNAYDIN, Gul	52	HIRST, William	88	JANACSEK, Karolina	22, 56
GUNIA, Brian	57	HOCHHAUSER, Michal	44	JANMAAT, Karline	65
GUNN, Heather	23	HOCHMANN, Jean-Rémy	63	JASON, Low	24
GURIEVA, Svetlana	27	HOEHL, Stefanie	84	JENSEN, Michaeline	83
GUR-YAISH, Nurit	23	HOLLAREK, Miriam	72	JERONIMUS, Bertus	40
GUSTAFSSON SENDEN, Marie	75	HOLLON, Steven	62, 83	JIA, Lile	46
GUTCHESS, Angela	48	HOLMAN, E. Alison	54	Jl, Julie	24
GUYER, Amanda	57	HOMMEL, Bernhard	33, 57	Jl, Li-Jun	69
		HONG, Emily	69	JIMENEZ-MOYA, Gloria	46
		HOOD, Kristina	67	JOBERT, Matthieu	28
		HOPE, Elan	26, 85	JOB, Veronika	46
		HORSTMANN, Kai	71, 80	JOEL, Samantha	46
		HOULE, Timothy	67	JONES, Andrew	76
		HOWARTH, Stephanie	23	JONES, Benedict	62
		HUANG, Szu-CHI	45	JONES, Payton	28, 44, 44, 54, 83, 83

H

HAGGARD, Patrick	84
HAHN, Adam	48, 56
HAIDLE, Miriam N.	3
HAINSELIN, Mathieu	64

JOSEF, Perner	55	KOVACS, Agnes	26, 66	LEUNG, Candi	40
JULIE, Grèzes	70	KRABBENDAM, Lydia	102	LEUNG, Eugina	45
JUNG, Jiin	87	KRAHÉ, Barbara	87	LEUNG, Patrick	62
K		KREITLER, Shulamith	22, 27, 33, 39, 39, 76, 76	LEVENSON, Robert	44
KAI, Sassenberg	48	KRET, Mariska	65	LEVITA, Liat	33
KAISER, Daniel	41	KRISHNA, Anand	86	LEVY-GIGI, Einat	33
KAMUSHADZE, Tamar	28	KROLL, Judith	26, 28	LEWIS, Gary	79
KAPPE, Andreas	72	KROSS, Ethan	78	LEWIS, Neil	76
KARLSSON LINNÉR, Richard	50	KRUGLANSKI, Arie	25	LICKLEY, Rachael	33
KARREMANS, Johan	48	KRUSE, Felix	87	LIEBAL, Katja	68
KARUZA, Elisabeth	34	KRUZHKOVA, Olga	41	LIEBERMAN, Adva	23
KASHIMA, Yoshihisa	11, 12	KRZYWINSKA, Tanya	79	LIEBL, Andreas	44
KATJA, Wehrle	75	KUBIN, Emily	53	LIEFOOGHE, Baptist	62
KATZIN, Naama	67	KUTLACA, Maja	25	LIEM, Cynthia	39
KEDAR, Yarden	47	KVITSIANI, Mariam	28	LIN, Betty	65
KEDIA, Gayannee	84	L		LINDINGER, Nadine	63
KELLER, Lucas	54	LABELLA, Madelyn	45	LIN, Enru	55
KENNEDY, Traci	39	LA CORTE, Valentina	71, 88	LIUBA, Papeo	41
KIMBLE, Matthew	54	LACRUZ, Pilar	57	LI, Xinru	72
KIM, Kyungmi	23	LAFRANCE, Marianne	75	LOPEZ, Luisa	49
KIM-SPOON, Jungmeen	57	LAGACÉ, Martine	55	LOSCHOLDER, David	48, 57
KIRBY, Teri	64	LAI, Gabrielle	75	LOSCHIAVO, Caleb	78
KIRFEL, Lara-Christina	75	LAMBRECHTS, Anna	71	LOUIS, Bherer	52
KIRSCH, Louise	65	LANDRUM, Eric	24, 80, 80	LOVE, Bradley	47
KITAYAMA, Shinobu	84	LANGER, Markus	39	LOW, Jason	24
KLAN, Timo	67	LANTRIP, Crystal	22	LOZADA, Fantasy	67
KLEIN, Richard	62	LATU, Ioana M.	41, 50	LUBART, Todd	39, 48
KLEIN SELLE, Nathalie	67	LAWRIE, Louisa	68	LUCAS, Richard	80
KLIEGEL, Matthias	64	LAWSON, Tamara	40	LUKÁCS, Agnes	56
KLOO, Daniela	55	LAZARUS, Gal	51	LUNDSTRÖM, Johan	11, 12, 13, 13, 13, 13
KLUGER, Avraham	79	LEANDER, Pontus	66	LUST, Barbara	47
KNEPP, Michael	35	LEE, Jun Ren	75	LUTKIN, Sarah	85
KNOBLICH, Günther	56, 81	LEE, Nikki	72	LUYTEN, Patrick	83
KNOWLES, Eric	77	LEE-TAULER, Su Yeon	48	LYONS, Ian	41
KNYAZEV, Gennady	84	LEFFERS, Jessica	66	M	
KOECHLIN, Etienne	84	LEIB, Margarita	57	MAASSEN, Esther	63
KOFTA, Miroslaw	84	LEIBOVICH-RAVEH, Tali	54, 67, 67	MACCANN, Carolyn	87
KOLDEWYN, Kami	41	LEISING, Daniel	34	MAHFUD, Yara	53
KÖNIG, Cornelius	39	LEKANDER, Mats	8, 43, 52	MAIR, Carolyn	3, 61
KOOLE, Sander	54	LEONTIEV, Dmitry	27	MAJID, Asifa	11, 12, 70
KOPETZ, Catalina	66	LESLEY, Elena	57	MALCOLM-SMITH, Susan	63
KOUDENBURG, Namkje	87				

MALKA, Ariel	79	MICHAEL, John	81	NEED TO DO NEE	29
MALLOY, Thomas	79	MICHIE, Susan	2, 42	NEMETH, Dezso	22
MAMEY, Mary Rose	63	MILETIC, Steven	87	NEMIROV, Jason	38
MANDALAYWALA, Tara	66	MILIVOJEVIC, Branka	64	NEWCOMBE, Nora	70
MANHARDT, Francie	72	MILLER-COTTO, Dana	36	NEWEN, Albert	63
MANNNS-JAMES, Laura	26, 27	MILLER, Danielle	69	NEWPORT, Cait	54
MANN, Traci	53	MILLER, Joshu	77	NGUYEN, Linh	69
MANSON, Joseph	64	MILLER, Lynn	25	NGUYEN, Tina	46
MANSOURI, Malika	57	MILNE, Elizabeth	44, 65	NG, Weiting	40
MANZI, Jorge	46	MILYAVSKAYA, Marina	27	NINIO, Anat	47
MARIA, Gendron	40	MIROSLAV, Filip	76	NIV, Yael	3, 8, 74, 86
MARKOVITS, Henry	23	MIRZA, Daniel	76	NIXON, Sara Jo	85
MARQUET, Manon	55	MISCHEL, Walter	10	NOLAN, Susan	24
MARQUET, Oriol	79	MITINA, Olga	22, 33	NORDSTROM, Alicia	25
MARTIN, Christopher	38	MIU, Andrei	62	NORTHOFF, Georg	28
MARTIN, Jordan	64	MIYAMOTO, Yuri	36	NOURKOVA, Veronika	33
MARTIN, Noemi	44	MODECKI, Kathryn	78	NOVEMBRE, Giacomo	56
MARTIN, Paul	67	MOLGORA, Sara	46	NOWAK, Andrzej	87
MARTINY-HUENGER, Torsten	62	MOLL, Henrike	3	NUEL, Ivane	86
MARTINY, Sarah	51	MOORE-BERG, Samantha	85	NUIJTEN, Michele	25, 60 80
MARTSKVISHVILI, Khatuna	28	MORAIS, José	2, 82	NUSSBERGER, Anne-Marie	72
MARUSAK, Hilary	62	MORAND, Alexandrine	64		
MASCHMANN, Ira	35	MORGAN, Emma	34	O	
MASI, Noor	51	MORIARITY, Daniel	44	OBOLENSKAYA, Alena	41
MASTRIA, Serena	51	MORLING, Beth	80	O'BRIEN, Erin	62
MATA, Rui	50	MOR, Nilly	33, 52, 52, 55	ODILAVADZE, Mariami	28
MAYO, Ruth	81	MORSANYI, Kinga	35, 45	OETTINGEN, Gabriele	50
MAZZONI, Giuliana	33	MOSER, Jason	78	OKTEN, Irmak	87
MCADAMS, Tom	38	MOSKOWITZ, Gordon	38	OLATUNJI, Bunmi	46
MCBAIN, Kerry Anne	85	MÖTTUS, René	57	OLDERBAK, Sally	87
MCGANN, John	3, 74	MOULIN, Chris	72	OLIVA, Aude	74
MCLOYD, Vonnie C.	13	MPOYI, Richard	34	OLIVITO, Giusy	79
MCNALLY, Richard	34, 36, 46, 54, 83	MULLER, Melissa	35	OLOFSSON, Jonas	86
MCPHETRES, Jonathon	50	MURRY, Velma	49	OLSSON-COLLENTINE, Anton	63
MCWILLIAMS, Lachlan	23, 28, 44	MUSSLICK, Sebastian	76	OLSSON, Maria	51
MEADOWS, Lorelle	76	MYRICK, Jessica	55	OLTMANNNS, Joshua	34
MEAUX, Emilie	87			ONG, Anthony	52
MEDYANIK, Olga	27	N		OOSTERMAN, Mirjam	45
MENDELSON, Avi	33	NADAREVIC, Lena	37	OPPENHEIM-WELLER, Shani	23
MENNELLA, Rocco	87	NAHON, Lea	37	ORBEN, Amy	83
MERRITT, Alexandra	67	NATER, Christa	75	OREHEK, Edward	66
MESTVIRISHVILI, Maia	28	NEAL-BARNETT, Angela	26, 27	ORGHIAN, Diana	87
METCALFE, Janet	84	NEBLETT, Enrique	67	ORIANE, Georgeac	36
MEYERSBURG, Cynthia	54				

ORTEGA, Gerardo	72	PILEGGI, Lea-Ann	63	RICHARDSON, Daniel	76
OSBACK, Chelsea	22	PINCUS, Aaron	40, 44	RICHESON, Jennifer	40
OSIN, Evgeny.	27	PIOLINO, Pascale	71, 88	RICHMOND, Aaron	80
OVIEDO, Lluís	45	PLAILLY, Jane.	72	RIEMANN, Bradley.	34
OZED-WILLIAMS, Mishael	22	PLISKIN, Ruthie	25	RIME, Bernard.	3, 60
OZYUREK, Asli.	68	POLLARD, David	72	RINDERMANN, Heiner.	66
P					
PACHERIE, Elisabeth	11, 12, 13	POPPELAARS, Marlou	76	RING, Melanie.	71
PAGANI, Linda	45	POROZOV, Roman	41	RITOV, Ilana.	57
PAHL, Sabine.	48	POULIN-DUBOIS, Diane.	55	ROBINSON, Diane	26, 27
PAIK, Jae.	75	POWELL, Wizdom	40	RODRIGUEZ, Rita	75
PALMIERO, Massimiliano.	51	POWERS, Mark	36	ROEST, Annelieke.	63
PALOUTZIAN, Raymond.	45	PRABHAKAR, Janani	71	ROHR, Margund	41
PAPEO, Liuba	41, 57	PRADO, Jérôme	35, 38, 38	ROMER THOMSEN, Kristine	24
PAPIES, Esther.	55	PRESTON, Catherine	68	ROMSKI, MaryAnn	75
PARADE, Stephanie.	62	PRIMI, Caterina.	35	ROSATI, Alexandra.	2, 82
PARKINSON, Carolyn.	23	PRINGLE, Beverly.	48	ROSS, Josephine	23
PARMA, Valentina	86	PROVERBIO, Alice	49	ROSS, Latisha	85
PAULUS, Martin.	2, 32	PRZYBYLSKI, Andrew.	83	ROTH, Guy	38
PAUW, Lisanne	51	PSHEDETZKY-SHOCHAT, Rony	46	ROTH, Kim	88
PAVEL, Grigore	39	PURPURA, David.	36	RUBIE-DAVIES, Christine	36
PEEL, Raquel	85	PYERS, Jennie	2, 82	RUDE, Stephanie.	22
PEETERS, Margot.	27	R			
PEMBERTON, Jennifer	88	RADICI, Elena	75	RUEDA, M. Rosario	66
PEPPERBERG, Irene	25	RAGNI, Marco.	38	RUMMER, Ralf	35
PEPPER, Gillian	65, 76	RAJARAM, Suparna.	13, 26	RUTJENS, Bastiaan	50
PEREZ ALGORTA, Guillermo.	35	RAKOCZY, Hannes.	34, 36	RUTTAN, Rachel	36
PEREZ-EDGAR, Koraly	57	RAMSEYER, Fabian	52	RYCHLOWSKA, Magdalena	36
PERLMAN, Marcus	72	RANDALL, Destiny.	40	S	
PERNER, Josef.	22, 63	RANGE, Friederike	25	SACHISTHAL, Maien	52
PERRY, Sylvia.	77	RASMUSSEN, Katrine.	65	SADAGHIYANI, Shima	75
PERTZOV, Yoni	67	RATNER, Kyle	54	SAEF, Rachel	71
PERY, Sarit.	79	RAUTHMANN, John.	71	SAFRA, Lou	63, 70
PESSIGLIONE, Mathias	33	RAY, Lara.	23	SAGIOGLOU, Christina.	76
PETERS, Jan.	86	READ, Stephen	87	SAGIV, Lilach.	23
PETKANOPOULOU, Katerina	53	REBER, Rolf.	37, 83	SALAZAR KÄMPF, Maike	41
PFEUFFER, Christina	62	REDZIO, Anna	84	SALGADO, Sinué.	72
PHILIPPOT, Pierre.	52	RÉGNER, Isabelle	84	SALMON, Catherine	50, 83
PHILLIPS, Louise	68	REISS, Diana	25	SANCHEZ, Carmen	67
PHILLIPS, Taylor	77	REITER-PALMON, Roni.	39, 48	SANCHEZ-LOPEZ, Alvaro	33, 52
PIETSCHNIG, Jakob	37	REY, Arnaud	22	SANDERS, Edel	50
PIKA, Simone	68	REYMOND, Alexandre	37	SANKARAN, Sindhuja	25
		REYNVOET, Bert	67	SARAFLOU, Alexandra	66
				SAROGLU, Vassilis.	54

SASANGUIE, Delphine	35	SIEW, Cynthia	34	STEFFENS, Melanie	51
SASSENBERG, Kai	38, 48	SILANI, Giorgia	65	STEINAN, Mette	35
SAUNDERS, Blair	27	SILVA, Ana.	37	STEPHAN, Yannick.	57
SAUNDERS, John	38	SILVA, Rita	37	STOEVENBELT, Andrea	37
SAXBE, Darby	49	SILVERS, Jennifer	23, 25	STOLTENBERG, Scott	101
SCERIF, Gaia	67	SILVERSTEIN, Priya	25	STORCH, Eric.	34
SCHALLER, Mark	87	SILVESTRINI, Nicolas	76	STRACHAN, James	81
SCHEIN, Chelsea	53	SIMON, Daniel.	75	STRAUBE, Benjamin	28
SCHLICHT, Tobias.	63	SINCLAIR, Stacey.	13	STROEBE, Wolfgang	101, 102
SCHMID, Petra.	50	SINCLAIR, Stacey.	26, 36	STULTS, Christopher.	78
SCHMIDT, Andrea	26	SIROIS, Fuschia	85	STUYCK, Hans.	44
SCHMITT, Bernd	45	SKINNER, Allison	77	SUCHOTZKI, Kristina	67
SCHNEIDER, Tamera	64	SKREDE, Silje.	35	SUI, Jie	23
SEBRECHTS, Marc	64	SLATER, Mel	4, 61, 101	SULIS, William	22, 33
SCHOEBI, Dominik.	48	SLIWA, Julia	41	SUN, Ron	44
SCHOLL, Brian.	3, 74, 102	SLOUTSKY, Vladimir.	47	SURENKOK, Gizem	77
SCHOLTEN, Hanneke	47	SMALL, Deborah	38	SUTTON, Robbie	50, 75
SCHOON, Ingrid	27	SMIGASIEWICZ, Kamila.	41	SWIFT, Hannah	55
SCHRAGER, Sheree	63, 88	SMITH, Barry.	54		
SCHROEDER, Juliana	48	SMITH-BYNUM, Mia	67	T	
SCHUBERT, Stefan	38	SMITH, Naila.	85	TABANI, Saniya	69
SCHUBERT, Thomas	55	SMITS, Jasper	75	TACKETT, Jennifer	87
SCHULDT, Jonathon.	54	SODIAN, Beate	55	TALAI FAR, Sanaz.	79
SEBANZ, Natalie	13, 81, 86	SOKOL-CHANG, Rosemarie	50, 83	TALHELM, Thomas.	36
SEDIKIDES, Constantine.	41	SON HING, Leanne	80	TALLON-BAUDRY, Catherine	2, 32
SEDOC, Joao	47	SONNEVILLE, Kendrin	53	TAMIR, Diana	46
SEIBT, Beate	55	SO, Suzanne	62	TANG, Ningyu	34
SEITZ, Rudiger.	45	SOTO, Christopher	57	TANG, Thomas.	34, 37, 37
SEKAQUAPTEWA, Denise.	76	SOUTHGATE, Victoria	36	TARARUKHINA, Olga.	27
SELCUK, Emre	52	SOUTHWARD, Matthew.	83	TAVANI, Jean Louis	88
SERINO, Andrea.	3, 61	SPEED, Laura.	55	TAYLOR, Charles	24
SERINO, Silvia	71	SPENCE, Charles	56	TAYLOR, Jamila	22
SEVCIK, Rose	75	SPENCER, Sally	88	TEIGE-MOCIGEMBA, Sarah	56
SEVINCER, A. Timur	50	SPENCER, Steven	84	TEMPLETON, Anne	49
SHAFIR, Roni.	78	SPERBER, Dan.	3, 8	TENNEY, Elizabeth.	77
SHARDA, Megha	78	SPRUYT, Adriaan	56	THEVENOT, Catherine	41
SHAW, Julia.	50	SQUEGLIA, Lindsay	24	THOLEN, Matthias.	22
SHELDON, Signy	65	STACK, Niamh.	62	THOMASON, Moriah	25
SHER, Kenneth	38	STANTON, Amelia	75	THOMPSON, Valerie.	45, 51
SHOCHAT, Tamar	23	STANTON, Sarah	46	THOMSEN, Dorte.	33
SHTULMAN, Andrew	50	STARCK, Jordan.	36	TIBBOEL, Helen.	24
SIDARUS, Nura	28	STARMANS, Christina	79	TILLMANN, Barbara.	22
SIEGEL, Jason	62	STAVROVA, Olga	77	TIN, Jia Jian.	22
SIEGEL, Magdalena.	37	STEENBERGEN, Laura	52, 88, 88		

TISDALL, Loreen	50	VAN DEN BUSSCHE, Eva	44	WAUGH, Christian.	46	
TOLAN, Patrick	49	VAN DEN HEUVEL, Marion	25	WAYAND, Joseph	35	
TOMASZEWSKA, Paulina	87	VAN DER LINDEN, Sander	67, 79	WAY, Baldwin	48	
TOM BECKMAN, Tom	2	VAN DER MOLEN, Maurits.	41	WEERDMEESTER, Joanneke.	47	
TOMMY, Pattij	86	VAN DER NOLL, Jolanda	53	WEINBERG, Dom.	27	
TONG, Eddie	40	VAN DER TOORN, Jojanneke	25	WEISS, Alexander	64	
TORVIK, Fartein Ask.	38	VAN DESSEL, Pieter	56	WEISS, Howard M.	13	
TRANG, Kathy	57	VAN DE VYVER, Julie.	85	WELLER, Shani	23	
TRAN, Nam.	36	VAN GROOTEL, Leonie	37	WERNER, Kaitlyn.	27, 66	
TRAN, Ulrich	37	VAN GROOTEL, Sanne.	51	WHITE, Theresa	86	
TREVERTON, Gregory.	84	VAN LANGE, Paul A. M.	25	WICHERS, Marieke	76	
TROFIMOVA, Irina	22, 33, 33	VAN METER, Anna	35	WICHERTS, Jelte	63	
TROUILLET, Raphaël	44	VAN MULUKOM, Valerie	69	WIDMAN, David	50, 83	
TRUJILLO, James	68	VAN OVERWALLE, Frank	79	WIERS, Reinout	24	
TSAKIRIS, Manos.	2, 32, 40, 63	VAN SCHEPPINGEN, Manon	57	WILLARD, Aiyana.	69	
TSETOS, Konstantinos	35	VAN ZOMEREN, Martijn.	46	WILLE, Bart	71	
TUFFT, Miles	86	VARNER, Fatima	26, 85	WILLIAMS, Amber	26	
TUIJNMAN, Anouk.	76	VASSENA, Eliana	76	WILTON, Leigh.	64	
TULLER, Betty	34, 63	VAZIRE, Simine	13, 70, 80	WILTSHIRE, Travis	52	
TURNER, Dana	67	VAZQUEZ, Carmelo	33	WINER, E. Samuel	24	
TVERSKY, Barbara	13	VERSCHUERE, Bruno.	77	WINTER, Kevin	38	
U			VIGNOLES, Vivian	53	WITKIEWITZ, Katie	76, 85
ULEMAN, Jim	87	VITRIOL, Joe	38	WOLFE, Jeremy	84	
ÜNAL, Ercenur.	64	VOGEL, Claudia.	77	WOLF, Thomas.	56	
UNGAR, Lyle	47	VONASCH, Andrew	53	WOLS, Aniek	47	
UNZUETA, Miguel	77	VON RUEDEN, Chris	64	WOOLLEY, Kaitlin	46	
URBANEK, Tomas	76	VON SCHEVE, Christian	3, 60	WOO, Sang Eun	71	
URBANSKA, Karolina.	49	VON THIENEN, Julia.	48	WRIGHT, Aidan	40	
USHER, Marius	35	VON ZIMMERMAN, Jorina.	76	WYLIE, Judith	36	
USKUL, Ayse	53, 57	VORACEK, Martin	37	Y		
UZAREVIC, Filip.	54	VOROBYEVA, Irina.	41	YAMAMOTO, Yoko.	77	
V			VOWLES, Kevin	75	YAMASHIRO, Jeremy	88
VAGHI, Matilde	46	W		YAP, Suhui.	69	
VAIDYANATHAN, Uma.	78	WADE, T. Joel	50, 83	YATO, Yuko	28	
VALLACHER, Robin	87	WAHN, Basil	86	YOKUM, David	51	
VALLORTIGARA, Giorgio	54	WALKER, Rheeda	67	YONG, Min Hooi	68	
VAN AERT, Robbie	72	WALLON, Philippe	28	YSTROM, Eivind.	38	
VAN ASSEN, Marcel.	72	WANCHISEN, Barbara	84	YUANHONG, Ji	28	
VAN BOVEN, Leaf	79	WANG, Fei	84	YUILL, Nicola.	65	
VAN CAPPELLEN, Patty	54	WANG, Xiaochen	34	Z		
VAN DEN AKKER, Olmo.	37	WASSERMAN, Edward.	63	ZABAG, Reut.	33	
		WATERS, Sara	77			
		WATSON, Poppy	24			

MAPS

Les Palais des Congrès de Paris Level 0



ACCES / ACCESS

-  Bus : lignes 82, 73, 43, 244, PC 1 & PC 3
-  Airport Shuttle
-  Taxi
-  Accès piétons (rues) / Pedestrian access (streets)
-  Accès GA (escalier) / Stair access to GA
-  Ascenseur / Lift
-  Monte-Charge / Goods lift



Coffee and food available for purchase.



Elevators/Lift

Les Palais des Congrès de Paris Level 2

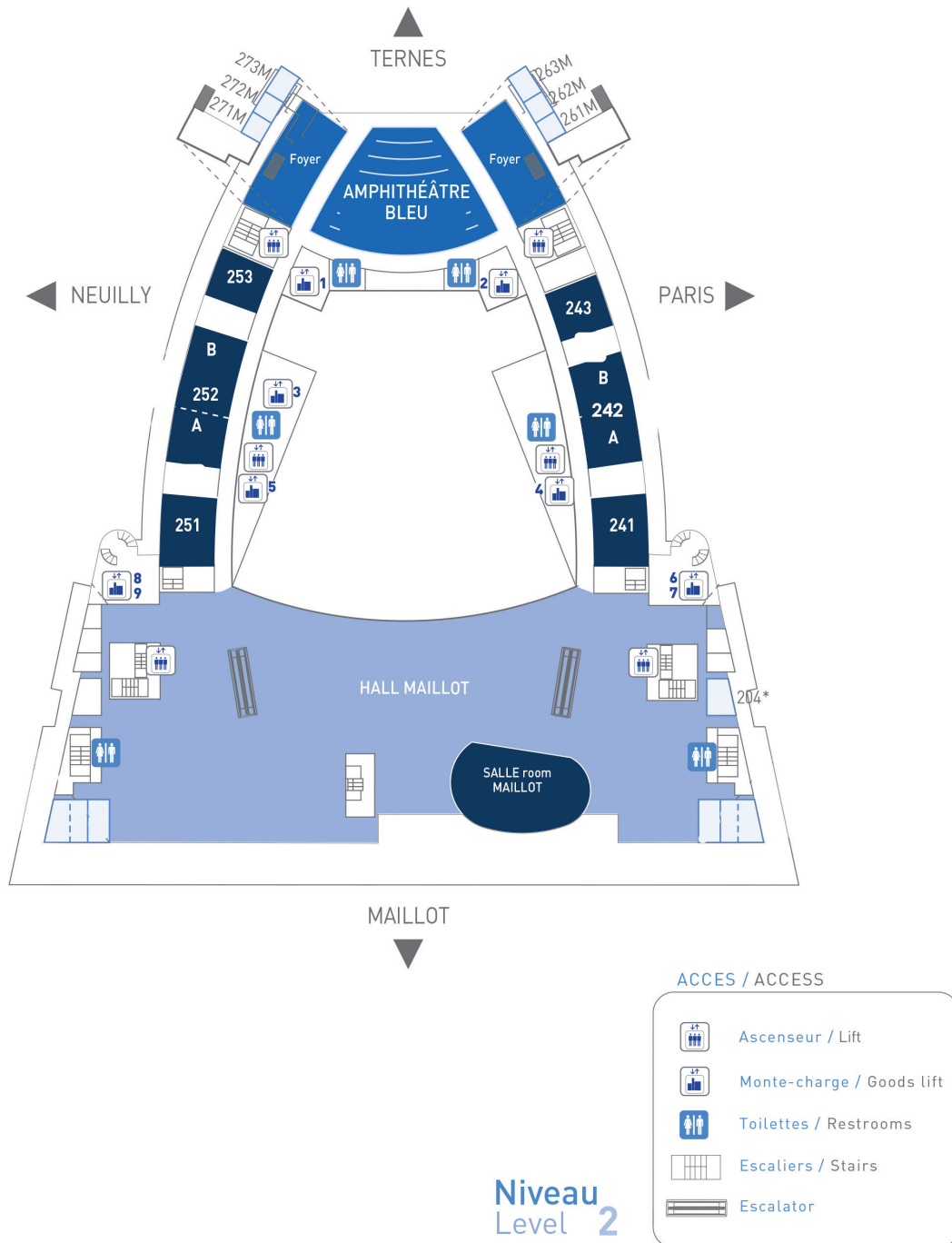

Les Palais des Congrès de Paris Level 3

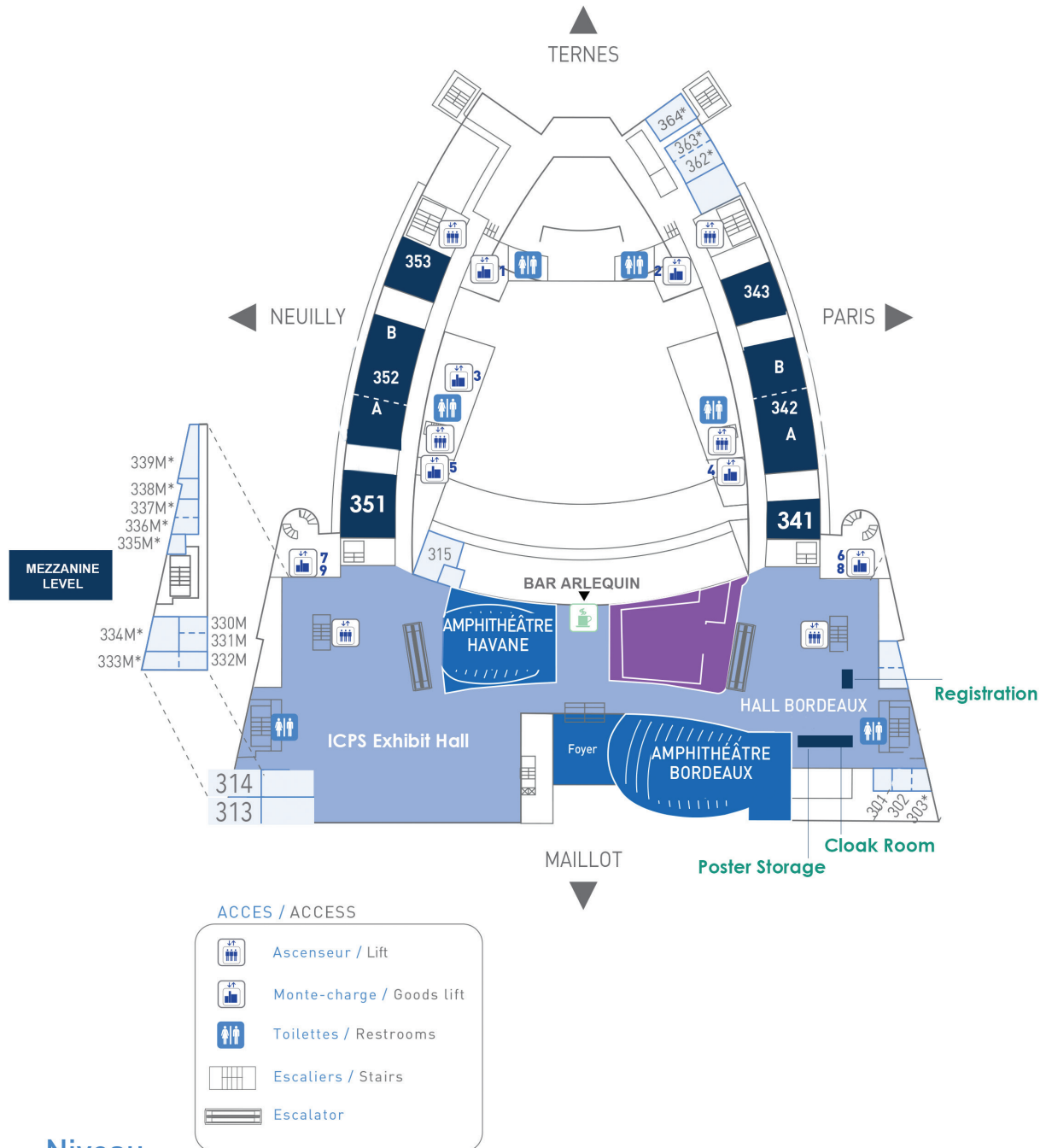

Niveau
Level 3

Les Palais des Congrès de Paris Exhibitor Hall

