



UNIVERSITÀ
DEGLI STUDI DI TRIESTE
Dipartimento di Geoscienze



Oceanografia
Meteorologia

N. 140

Rapporti OM

11/1

Franco Stravisi, Nicolò Purga, Stefano Cirilli

**La stazione meteorologica di
Padriciano – AREA
Dati 1993 – 2010**



Trieste, 2011

Indice

| | | |
|---------------------------|------|-----|
| La stazione meteorologica | pag. | 3 |
| Trattamento dei dati | | 6 |
| Le serie 1993-2010 | | 7 |
| Riferimenti | | 8 |
| Tabelle mensili | | 9 |
| Tabelle annuali | | 117 |

La stazione meteorologica di Padriciano – AREA Dati 1993 – 2010

Franco Stravisi, Nicolò Purga, Stefano Cirilli
Università di Trieste, Dipartimento di Geoscienze

RIASSUNTO. Sono descritti gli strumenti e le modalità di acquisizione, validazione ed archiviazione dei dati della stazione meteorologica situata all'Area Science Park di Padriciano (Trieste). Sono inoltre pubblicati i dati giornalieri relativi alla pressione atmosferica, alla temperatura dell'aria, all'umidità relativa ed alle precipitazioni per gli anni dal 1993 al 2010.

ABSTRACT. The meteorological station at the Area Science Park (Padriciano, Trieste, Italy) is described: instruments and methods of data acquisition, validation and filing. Air pressure, temperature, relative humidity and precipitation data are reported as monthly tables with daily values, annual tables with monthly values and global summaries.

La stazione meteorologica

Nel 1991, su iniziativa dell'Università di Trieste e del CETA (*Centro di Ecologia Teorica e Applicata*) di Gorizia è partito un progetto biennale, finanziato dall'Area Science Park di Padriciano (Trieste), per lo studio delle caratteristiche climatiche di quella parte del Carso triestino. Allo scopo è stata acquistata una stazione meteorologica di nuova generazione (per l'epoca), dotata di un'unità di acquisizione dati, schede interfaccia e sensori. Le apparecchiature (della ditta Micros srl) sono dello stesso tipo di quelle già in uso presso il *Laboratorio di Climatologia* (LC), allora costituito presso il *Dipartimento di Fisica Teorica dell'Università di Trieste* e l'ICTP (*Centro Internazionale di Fisica Teorica*) (Stravisi, 1989a,b) e di quelle adottate per la stazione meteorologica principale di Trieste nel sito storico di piazza Hortis. La stazione è stata inizialmente installata (fine 1991) a Basovizza, nel vivaio del Corpo Forestale, accanto alla vecchia stazione dell'Ufficio Idrografico del Magistrato alle Acque ed a quella dell'Istituto Sperimentale Talassografico di Trieste, allo scopo di poter effettuare gli opportuni confronti con i sistemi tradizionali di monitoraggio.

Nel 1992 le apparecchiature sono state spostate ed installate, a cura dello stesso LC e con l'aiuto dei servizi tecnici dell'AREA, nella posizione attuale sul tetto dell'edificio "B" nel comprensorio di Padriciano (45°39'27" N, 13°49'45" E; fig. 1,2). La posizione scelta è stata un compromesso dettato da esigenze logistiche e di protezione degli strumenti; la collocazione dei sensori termoigrometrici, sulla terrazza dell'edificio a 13.2 m dal suolo, non è pertanto quella standard WMO. Si è comunque provveduto a sistemarli esternamente alla terrazza, sul lato nord, per minimizzare l'influenza termica dell'edificio. Il pluviometro è al centro del terrazzo (fig. 3, 4); La centralina ed il modem telefonico, inizialmente all'esterno, sono stati poi sistemati in una stanza adiacente, sul tetto della quale è fissato un palo con l'anemometro ed il piranometro. Il termometro (Micros STEP), del tipo Pt100 con collegamento a quattro fili, è stato preventivamente tarato in laboratorio; da allora è rimasto invariato. Il sensore di umidità relativa, di tipo capacitivo, inizialmente un Micros SRH, è stato presto sostituito con un Vaisala Humitter più affidabile. Il barometro (Micros BAR) è stato tarato in laboratorio per confronto con un barometro campione a mercurio. Il pluviometro (Micros PLUVR) è quello classico a vaschette basculanti, con superficie di raccolta incrementata a 1000 cm² e risoluzione di 0.1 mm; all'occorrenza è riscaldato da un alimentatore con termostato. I dati dell'anemometro (Micros SVDV) e del piranometro a stella Schenk non sono stati considerati in questo rapporto. I dati

sono memorizzati sia su memorie a stato solido (Micros CBM) leggibili in loco che su analoghe memorie (Micros CIC) collegate ad un modem telefonico.

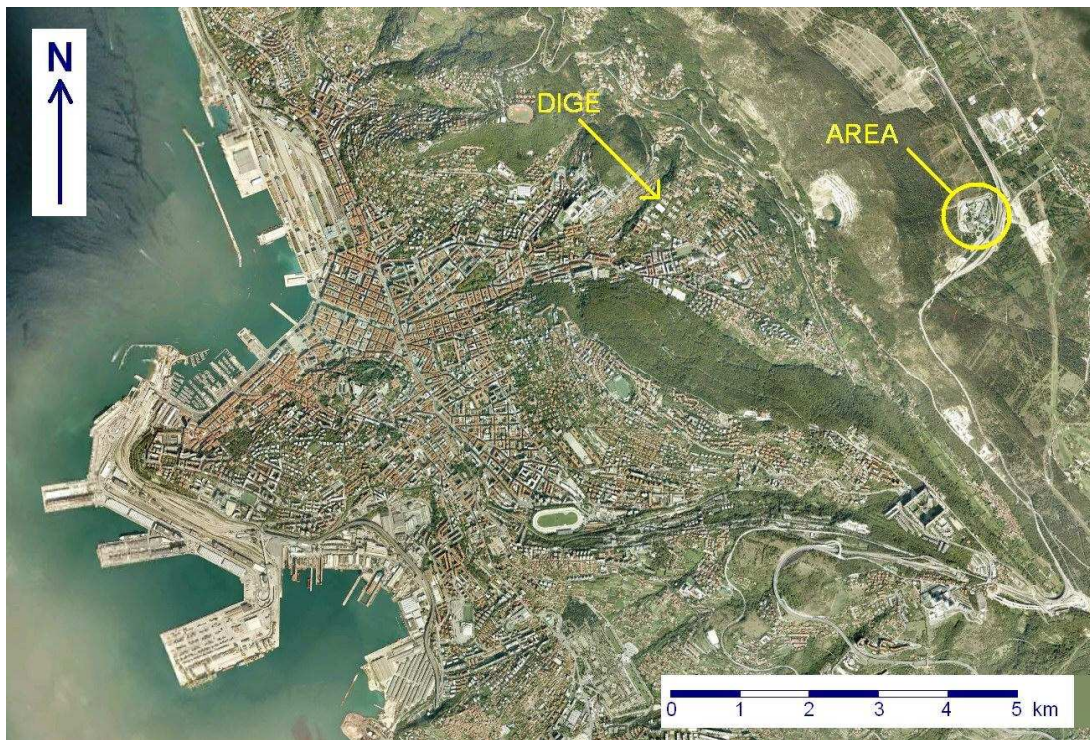

Fig. 1.- Ubicazione dell'Area Science Park di Trieste.



Fig. 2.- Area Science Park, comprensorio ed edificio "B".

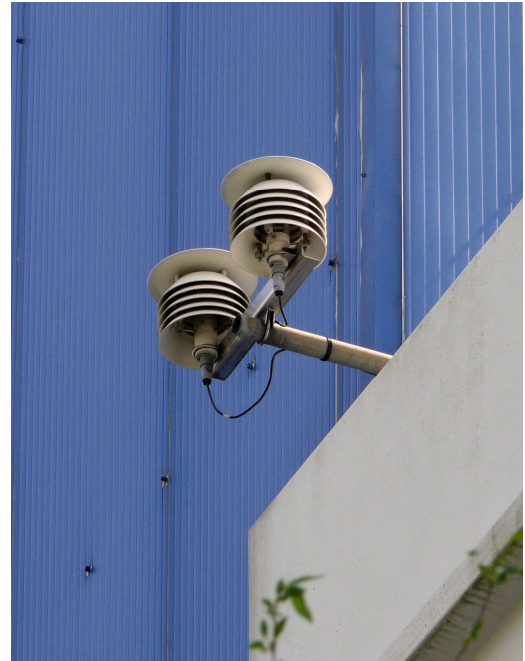

Fig. 3.- Lato nord dell'edificio "B" e sensori di temperatura e di umidità relativa.

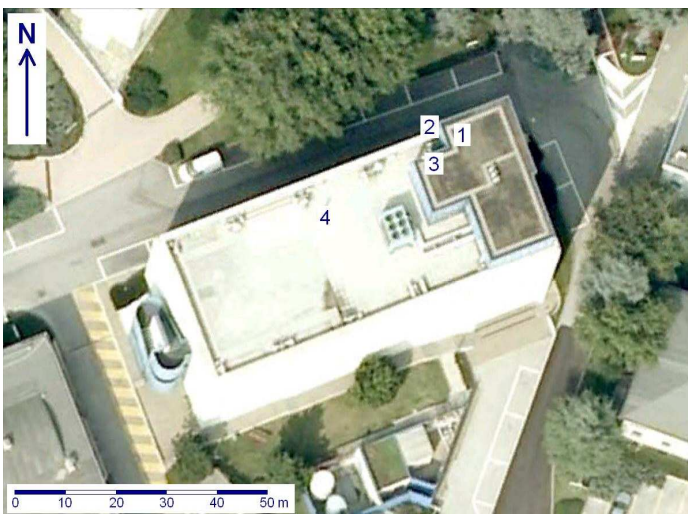

Fig. 4.- Tetto dell'edificio "B": (1) unità di acquisizione dati e modem, (2) sensori di temperatura e umidità relativa dell'aria, (3) anemometro e piranometro, (4) pluviometro.

Nel novembre 1992 il Laboratorio di Climatologia, trasferito presso la sede di via Ottaviano Augusto, è diventato la *sezione di Oceanografia e Meteorologia* (OM) dell'Istituto di Geodesia e Geofisica (IGG) dell'Università di Trieste. Nel 1996 l'IGG e l'Istituto di Mineralogia e Petrografia hanno formato il Dipartimento di Scienze della Terra (DST), con una nuova sede in via Weiss nel comprensorio di S. Giovanni. Infine, con il 2010, DST e Dipartimento di Scienze Geologiche, Ambientali e Marine si sono riuniti nel Dipartimento di Geoscienze (DIGE). Nel frattempo la sezione OM ha continuato a suo carico la regolare gestione della stazione meteorologica di Padriciano-AREA.

Trattamento dei dati

La procedura è la stessa a suo tempo adottata per le altre stazioni dello stesso tipo. Le operazioni sono effettuate dalla centralina di acquisizione (in pratica un elaboratore programmabile con linguaggio Basic, implementato da alcune istruzioni proprie della Micros) che esegue automaticamente dei programmi appositamente scritti (Stravisi, 1989b, 1995). Un ciclo completo di lettura dei sensori e dei calcoli relativi impiega circa 30 secondi; si è scelto di memorizzare le medie aritmetiche dei diversi parametri su intervalli successivi di 10 minuti. Il tempo adottato è l'ora "solare" del fuso locale (CET o GMT + 1h): per ovvi motivi di continuità non si tiene conto dell'ora legale estiva, quando in vigore. Ogni giornata quindi, dalle ore 00:00 alle 24:00, è divisa in 144 intervalli di 10 min, ed i valori estremi giornalieri di ciascun parametro sono rispettivamente il minimo ed il massimo di questi valori. Il tempo di memorizzazione di 10 min è stato scelto sia per motivi pratici (le memorie di allora riuscivano così a contenere un mese abbondante di dati) che di continuità storica, in quanto corrispondente al tempo di risposta degli strumenti meccanici convenzionali.

Pressione atmosferica. Sono stati impiegati due barometri (Micros BAR n. 165 e n.274), collocati alternativamente uno presso la stazione e l'altro in laboratorio per il confronto con i barometri a mercurio di riferimento. Questo tipo di sensore è soggetto ad un errore che in buona approssimazione è una funzione lineare della pressione e della temperatura dello strumento; i coefficienti di amplificazione sono facilmente determinabili per confronto con le misure di riferimento ed abbastanza stabili nel tempo, mentre la costante presenta una deriva irregolare che nel corso degli anni può raggiungere valori di alcuni ettopascal. Le misure del sensore Micros sono state corrette linearmente secondo la taratura di laboratorio al momento della messa in opera. La costante è stata determinata a posteriori per confronto tra la serie registrata all'AREA e la corrispondente serie di Trieste, registrata con barometri digitali Vaisala PTB200 ed accurata a ± 3 Pa (Stravisi, 1994-2010). Il procedimento è il seguente:

1. la serie di Trieste (dati medi ogni 10 min) è stata ridotta alla quota del barometro dell'AREA (383 m) in funzione dei corrispondenti valori di temperatura e di umidità relativa dell'aria (Stravisi 1994b);
2. sono state determinate le differenze tra questa serie di riferimento e la serie barometrica registrata all'AREA;
3. la serie delle differenze, trascurati i valori corrispondenti a velocità del vento maggiore di 6 m/s che rendono non applicabile per l'atmosfera l'equazione verticale idrostatica, è stata trattata con un filtro settimanale;
4. le correzioni così ottenute sono state applicate ai dati barometrici dell'AREA.

Temperatura ed umidità. Il termometro (Pt100), tarato in laboratorio nel 1991 per confronto con un termometro campione, non ha subito da allora cambiamenti, nè di sensore nè di collegamento; periodicamente è stato controllato con uno psicrometro ad aspirazione assieme all'igrometro. Nel 2010 è stato posto in opera, nello stesso schermo, un datalogger Lascar EL-USB-2, a sua volta tarato in laboratorio, che memorizza indipendentemente ed in parallelo i dati di temperatura e di umidità relativa. In base al confronto, il Pt 100 si è così dimostrato stabile nel tempo entro i limiti di precisione richiesti (± 0.1 °C). Le deriv e dell'igrometro sono state corrette al meglio, riportando i valori massimi di saturazione a 99% ed le altre registrazioni alle misure disponibili.

Precipitazioni. Il pluviometro a vaschette oscillanti presenta ad ogni scatto un tipico errore che in genere aumenta con l'intensità della precipitazione e può arrivare facilmente al 15%. Sono stati inoltre riscontrati, in installazioni sperimentali standard su palo, ribaltamenti spuri delle vaschette anche in assenza di pioggia, dovuti a vibrazioni dello strumento provocate da forti raffiche di vento; il metodo da noi adottato per impedire questo inconveniente è di fissare il pluviometro su di un supporto rigido, di solito un treppiede appositamente costruito (fig. 4).

L'esattezza delle misure è garantita dal confronto con il volume dell'acqua raccolta allo scarico del pluviometro; in questo caso bisogna verificare che le vaschette si svuotino solo e completamente negli appositi imbuti e che l'acqua sia correttamente convogliata al recipiente. Le misure di controllo sono state eseguite a cadenza mensile, contemporaneamente alla lettura dei dati memorizzati eseguita con un PC portatile. Per la correzione dei dati si è usato un apposito programma in Fortran.

Le serie 1993-2010

Le registrazioni della stazione di Padriciano-AREA sono iniziate a metà giugno 1992; alla fine del 2010 è iniziato un programma di graduale rinnovamento degli strumenti.

Le serie di pressione, temperatura, umidità relativa e precipitazioni presentate in questo rapporto sono continue, senza interruzioni. Presentiamo di seguito i dati delle annate complete 1993-2010:

- *tabelle mensili* con i dati giornalieri medi ed estremi (ore 00:00-24:00 CET) e le escursioni giornaliere ($esc = max-min$) di pressione, temperatura, umidità, e le precipitazioni giornaliere totali. Le righe finali riportano le corrispondenti medie, estremi, totale;
- *tabelle annuali* con i dati mensili. Per la pressione, temperatura ed umidità: media, escursione giornaliera media, medie degli estremi giornalieri, estremi assoluti; altezza totale mensile delle precipitazioni;
- *tabelle riassuntive* del periodo (anno medio 1993-2010) e dell'ultimo decennio normale (2001-2010).

I corrispondenti dati della stazione campione di Trieste si trovano nei rapporti elencati nei riferimenti.

RIFERIMENTI

- MICROS (1990): *Manuale UCS, periferiche, Basic*, 308 pag.
- STRAVISI F. (1989a): *Calibration of a Micros barometer, thermometer and relative humidity sensor*, FTC 89/1, 12 pag.
- STRAVISI F. (1989b): *Computer programs for meteorological data sampling and filing*, FTC 89/2, 55 pag.
- STRAVISI F. (1990): *Taratura di due anemometri a coppe (MTX e Micros)*, FTC 90/1, 6 pag.
- STRAVISI F. (1993-2004): *Stazione meteorologica di Trieste - ITN. Temperatura dell'aria e umidità relativa :*
- | | |
|---|---|
| <i>diagrammi 1992</i> , OM 93/4, 79 pag., | <i>diagrammi 1993</i> , OM 94/3, 78 pag., |
| <i>diagrammi 1994</i> , OM 95/6, 78 pag., | <i>diagrammi 1995</i> , 58 (97/5), 78 pag., |
| <i>diagrammi 1996</i> , 59 (97/6), 79 pag., | <i>diagrammi 1997</i> , 67 (98/5), 31 pag., |
| <i>diagrammi 1998</i> , 74 (99/5), 29 pag., | <i>diagrammi 1999</i> , 84 (01/4), 29 pag., |
| <i>diagrammi 2000</i> , 85 (01/5), 29 pag., | <i>diagrammi 2001</i> , 96 (03/5), 29 pag., |
| <i>diagrammi 2002</i> , 97 (03/6), 29 pag. | <i>diagrammi 2003</i> , 102 (04/4), 29 pag. |
- STRAVISI F. (1993): *Trieste 1961-1990. Pressione atmosferica: dati orari ed estremi giornalieri*, OM 93/6, 372 pag.
- STRAVISI F. (1994a): *Trieste 1961-1990. Pressione atmosferica: dati mensili e statistiche*, OM 94/1, 27 pag.
- STRAVISI F. (1994b): *Riduzione della pressione atmosferica ad una quota di riferimento*, 94/8, 6 pag.
- STRAVISI F. (1995): *Ricezione via MODEM e trattamento dei dati della stazione meteorologica Micros di Padriciano - AREA*, OM 95/2, 15 pag.
- STRAVISI F. (1994-2010): *Pressione atmosferica a Trieste :*
- | | | |
|------------------------------|-------------------------------|-------------------------------|
| - 1991, OM 94/4, 91 pag., | - 1992, OM 94/5, 92 pag., | - 1993, OM 95/4, 91 pag., |
| - 1994, OM 95/5, 91 pag., | - 1995, 52, (96/4), 91 pag., | - 1996, 56, (97/3), 100 pag., |
| - 1997, 65, (98/3), 51 pag., | - 1998, 72, (99/3), 47 pag., | - 1999, 79, (00/4), 47 pag., |
| - 2000, 83, (01/3), 47 pag., | - 2001, 94, (03/3), 47 pag., | - 2002, 95, (03/4), 47 pag. |
| - 2003, 101, (04/3), 47 pag. | - 2004, 109, (05/3), 46 pag., | - 2005, 118, (06/5), 47 pag. |
| - 2006, 123, (07/4), 46 pag. | - 2007, 125, (08/1), 46 pag., | - 2008, 130, (09/1), 46 pag. |
| - 2009, 135, (10/1), 46 pag. | | |
- STRAVISI F. (1996): *Misure di pressione atmosferica e correzione dei barometri (Trieste 1993-1995)*, 51, (96/3), 31 pag.
- STRAVISI F. (1995): *Precipitazioni orarie: Trieste 1961-1990*, OM 95/7, 189 pag.
- STRAVISI F. (1996): *Precipitazioni orarie: Trieste 1991-1995*, 49, (96/1), 35 pag.
- STRAVISI F. (1997-2000): *Precipitazioni orarie:*
- | | |
|--|--|
| <i>Trieste 1996</i> , 57, (97/4), 11 pag., | <i>Trieste 1997</i> , 64, (98/2), 11 pag., |
| <i>Trieste 1998</i> , 71, (99/2), 11 pag., | <i>Trieste 1999</i> , 78, (00/3), 11 pag., |
| <i>Trieste 2000</i> , 81, (01/1), 11 pag. | |
- STRAVISI F., BADINA G. (1989): *Dati della Stazione Meteorologica di Trieste - Istituto Tecnico Nautico: anni 1979-1986*, FTC 89/3, 116 pag.
- STRAVISI F., BADINA G. (1991): *Dati della Stazione Meteorologica di Trieste - Istituto Tecnico Nautico:anni 1987-1990*, FTC 91/1, 157 pag.
- STRAVISI F., BADINA G. (1992-2001): *Dati della Stazione Meteorologica di Trieste - Istituto Tecnico Nautico:*
- | | |
|---|---|
| <i>anno 1991</i> , LC 92/1, 37 pag., | <i>anno 1992</i> , OM 93/3, 39 pag., |
| <i>anno 1993</i> , OM 94/2, 39 pag., | <i>anno 1994</i> , OM 95/1, 39 pag., |
| <i>anno 1995</i> , 50, (96/2), 39 pag., | <i>anno 1996</i> , 55, (97/2), 39 pag., |
| <i>anno 1997</i> , 63, (98/1), 39 pag., | <i>anno 1998</i> , 70, (99/1), 39 pag., |
| <i>anno 1999</i> , 77, (00/2), 39 pag., | <i>anno 2000</i> , 82, (01/2), 39 pag. |
- STRAVISI F., PURGA N. (2002): *Dati meteorologici di Trieste:*
- | | |
|-----------------------------------|-----------------------------------|
| - Anno 2001, 88, (02/1), 45 pag. | - Anno 2002, 98, (03/7), 56 pag. |
| - Anno 2003, 99, (04/1), 56 pag. | - Anno 2004, 107, (05/1), 49 pag. |
| - Anno 2005, 114, (06/1), 49 pag. | - Anno 2006, 121, (07/2), 49 pag. |
| - Anno 2007, 127, (08/3), 49 pag. | - Anno 2008, 132, (09/3), 49 pag. |
| - Anno 2009, 137, (10/3), 49 pag. | |

| Padriciano - AREA | | | | | GENNAIO | | | | 1993 | | | | |
|-------------------|------------------------------------|------|--------------|--------------|---------------------------|-----|-------------|-------------|---------------------|-----|-----------|-----|------------|
| | pressione atmosferica (383 m) /hPa | | | | temperatura dell'aria /°C | | | | umidità relativa /% | | | | prec. /mm |
| | media | esc | min | max | media | esc | min | max | media | esc | min | max | totale |
| 1 | 978.2 | 6.4 | 975.0 | 981.4 | -3.5 | 6.1 | -6.6 | -0.5 | 44 | 26 | 34 | 60 | 0 |
| 2 | 977.3 | 7.6 | 973.1 | 980.7 | -7.5 | 2.3 | -8.6 | -6.3 | 45 | 26 | 33 | 59 | 0 |
| 3 | 974.3 | 7.1 | 971.2 | 978.3 | -6.4 | 2.7 | -8.0 | -5.3 | 48 | 27 | 39 | 66 | 0.1 |
| 4 | 982.5 | 8.1 | 977.8 | 985.9 | -5.2 | 2.4 | -6.4 | -4.0 | 46 | 8 | 42 | 50 | 0 |
| 5 | 988.1 | 4.4 | 985.4 | 989.8 | -1.9 | 7.1 | -5.1 | 2.0 | 39 | 31 | 25 | 56 | 0 |
| 6 | 986.4 | 4.3 | 984.1 | 988.4 | 4.4 | 9.4 | -0.3 | 9.1 | 26 | 13 | 20 | 33 | 0 |
| 7 | 979.0 | 7.9 | 976.1 | 984.0 | 7.4 | 6.2 | 4.3 | 10.5 | 23 | 13 | 18 | 31 | 0 |
| 8 | 978.7 | 4.9 | 976.6 | 981.5 | 8.3 | 7.6 | 5.1 | 12.7 | 46 | 42 | 23 | 65 | 0 |
| 9 | 982.3 | 2.4 | 981.4 | 983.8 | 7.9 | 6.2 | 5.3 | 11.5 | 50 | 23 | 40 | 63 | 0 |
| 10 | 981.8 | 2.5 | 980.6 | 983.1 | 6.4 | 7.2 | 2.7 | 9.9 | 67 | 27 | 53 | 80 | 0 |
| 11 | 977.7 | 4.1 | 976.3 | 980.4 | 8.4 | 3.7 | 6.3 | 10.0 | 74 | 18 | 64 | 82 | 0 |
| 12 | 975.9 | 5.2 | 974.1 | 979.3 | 9.2 | 2.3 | 7.9 | 10.2 | 77 | 15 | 70 | 85 | 0.1 |
| 13 | 983.2 | 5.6 | 979.3 | 984.9 | 9.7 | 2.7 | 8.4 | 11.1 | 80 | 11 | 74 | 85 | 0 |
| 14 | 985.1 | 4.6 | 983.7 | 988.3 | 8.3 | 2.5 | 6.8 | 9.3 | 88 | 21 | 77 | 98 | 0.1 |
| 15 | 989.0 | 2.0 | 988.3 | 990.3 | 9.0 | 8.7 | 5.2 | 13.9 | 70 | 42 | 49 | 91 | 0 |
| 16 | 989.5 | 2.6 | 988.1 | 990.7 | 6.4 | 4.9 | 3.0 | 7.9 | 83 | 26 | 71 | 97 | 0 |
| 17 | 988.3 | 2.8 | 987.0 | 989.8 | 6.4 | 2.5 | 5.0 | 7.5 | 84 | 7 | 80 | 87 | 0.5 |
| 18 | 985.0 | 3.4 | 983.7 | 987.1 | 6.0 | 3.1 | 4.1 | 7.2 | 84 | 19 | 76 | 95 | 0.2 |
| 19 | 982.7 | 3.4 | 981.1 | 984.5 | 6.4 | 7.6 | 3.8 | 11.4 | 72 | 38 | 48 | 86 | 0 |
| 20 | 982.9 | 1.9 | 982.1 | 984.0 | 6.9 | 8.1 | 3.5 | 11.6 | 63 | 40 | 41 | 81 | 0 |
| 21 | 984.2 | 3.3 | 982.4 | 985.7 | 5.8 | 7.1 | 2.0 | 9.1 | 66 | 35 | 51 | 86 | 0 |
| 22 | 983.8 | 4.2 | 981.4 | 985.6 | 4.8 | 5.3 | 1.3 | 6.6 | 83 | 28 | 66 | 94 | 0 |
| 23 | 980.9 | 3.7 | 979.4 | 983.1 | 4.8 | 4.8 | 2.3 | 7.1 | 94 | 15 | 84 | 99 | 0.1 |
| 24 | 977.0 | 12.4 | 970.5 | 982.9 | 5.8 | 3.4 | 4.1 | 7.5 | 89 | 10 | 85 | 95 | 0.3 |
| 25 | 964.6 | 9.0 | 961.3 | 970.3 | 5.9 | 3.4 | 4.3 | 7.7 | 87 | 64 | 33 | 97 | 1.2 |
| 26 | 972.0 | 9.2 | 965.6 | 974.8 | 4.2 | 6.4 | 1.5 | 7.9 | 29 | 27 | 18 | 45 | 0 |
| 27 | 967.8 | 6.3 | 965.5 | 971.8 | 4.6 | 7.7 | 1.1 | 8.8 | 52 | 27 | 38 | 65 | 0 |
| 28 | 970.8 | 2.0 | 969.8 | 971.8 | 5.7 | 7.6 | 1.8 | 9.4 | 58 | 31 | 46 | 77 | 0 |
| 29 | 971.9 | 4.0 | 970.6 | 974.6 | 7.5 | 5.5 | 4.6 | 10.1 | 70 | 24 | 55 | 79 | 0 |
| 30 | 979.6 | 10.0 | 974.3 | 984.3 | -0.2 | 7.8 | -3.5 | 4.3 | 51 | 35 | 37 | 72 | 0 |
| 31 | 986.3 | 5.4 | 984.2 | 989.6 | -0.6 | 9.6 | -4.8 | 4.8 | 30 | 27 | 19 | 46 | 0 |
| med | 980.2 | 5.2 | 977.7 | 982.9 | 4.4 | 5.5 | 1.6 | 7.2 | 62 | 26 | 49 | 74 | 2.6 |
| MIN | 964.6 | 1.9 | 961.3 | 970.3 | -7.5 | 2.3 | -8.6 | -6.3 | 23 | 7 | 18 | 31 | 0.0 |
| MAX | 989.5 | 12.4 | 988.3 | 990.7 | 9.7 | 9.6 | 8.4 | 13.9 | 94 | 64 | 85 | 99 | 1.2 |

| Padriciano - AREA | | | | | FEBBRAIO | | | | 1993 | | | | |
|-------------------|------------------------------------|------|--------------|--------------|---------------------------|------|-------------|-------------|---------------------|-----|-----------|-----|------------|
| | pressione atmosferica (383 m) /hPa | | | | temperatura dell'aria /°C | | | | umidità relativa /% | | | | prec. /mm |
| | media | esc | min | max | media | esc | min | max | media | esc | min | max | totale |
| 1 | 989.8 | 1.7 | 989.0 | 990.7 | 5.8 | 10.9 | 1.0 | 11.9 | 31 | 18 | 22 | 40 | 0 |
| 2 | 988.8 | 2.5 | 987.5 | 990.0 | 7.2 | 10.6 | 3.2 | 13.8 | 27 | 14 | 21 | 35 | 0 |
| 3 | 989.3 | 3.4 | 987.9 | 991.3 | 9.3 | 8.3 | 5.8 | 14.1 | 30 | 13 | 23 | 36 | 0 |
| 4 | 989.7 | 1.7 | 989.1 | 990.8 | 10.4 | 9.3 | 6.9 | 16.2 | 23 | 7 | 21 | 28 | 0 |
| 5 | 987.2 | 3.9 | 985.6 | 989.5 | 8.3 | 8.7 | 4.4 | 13.1 | 29 | 22 | 19 | 41 | 0 |
| 6 | 983.3 | 4.7 | 980.9 | 985.6 | 7.3 | 7.7 | 4.2 | 11.9 | 38 | 22 | 29 | 51 | 0 |
| 7 | 983.8 | 7.7 | 980.3 | 988.0 | 7.1 | 5.9 | 4.7 | 10.6 | 46 | 28 | 30 | 58 | 0 |
| 8 | 987.7 | 1.6 | 986.9 | 988.5 | 7.4 | 8.5 | 3.8 | 12.3 | 47 | 30 | 29 | 59 | 0 |
| 9 | 985.7 | 4.3 | 983.6 | 987.9 | 7.0 | 7.8 | 3.7 | 11.5 | 45 | 13 | 38 | 51 | 0 |
| 10 | 983.4 | 2.0 | 982.5 | 984.5 | 5.2 | 8.9 | 1.5 | 10.4 | 33 | 23 | 23 | 46 | 0 |
| 11 | 984.6 | 3.7 | 983.0 | 986.7 | 5.7 | 6.5 | 3.1 | 9.6 | 24 | 29 | 15 | 44 | 0 |
| 12 | 988.4 | 3.8 | 986.4 | 990.2 | 5.1 | 7.6 | 2.5 | 10.1 | 42 | 22 | 28 | 50 | 0 |
| 13 | 987.4 | 3.6 | 985.3 | 988.9 | 7.0 | 9.5 | 2.4 | 11.9 | 38 | 39 | 21 | 60 | 0 |
| 14 | 983.2 | 3.4 | 981.9 | 985.3 | 4.6 | 11.2 | -0.3 | 10.9 | 40 | 35 | 25 | 60 | 0 |
| 15 | 983.1 | 3.2 | 980.9 | 984.1 | 1.7 | 5.2 | 0.0 | 5.2 | 47 | 29 | 31 | 60 | 0 |
| 16 | 981.3 | 5.5 | 978.7 | 984.2 | -0.1 | 5.5 | -2.3 | 3.2 | 44 | 24 | 32 | 56 | 0 |
| 17 | 973.8 | 11.1 | 969.3 | 980.4 | 0.1 | 7.1 | -3.5 | 3.6 | 40 | 21 | 29 | 50 | 0 |
| 18 | 975.2 | 7.5 | 970.3 | 977.8 | 3.9 | 11.9 | -1.0 | 10.9 | 42 | 26 | 29 | 55 | 0 |
| 19 | 968.2 | 13.4 | 962.9 | 976.3 | 4.3 | 6.1 | 1.2 | 7.3 | 53 | 32 | 44 | 76 | 0.7 |
| 20 | 967.9 | 7.0 | 963.4 | 970.4 | 5.4 | 8.0 | 1.3 | 9.3 | 37 | 57 | 21 | 78 | 0 |
| 21 | 955.7 | 15.4 | 951.6 | 967.0 | 4.6 | 7.8 | 1.6 | 9.4 | 43 | 62 | 21 | 83 | 0.4 |
| 22 | 957.5 | 7.3 | 954.9 | 962.2 | 0.8 | 6.1 | -2.8 | 3.3 | 18 | 21 | 10 | 31 | 0 |
| 23 | 965.0 | 6.9 | 962.2 | 969.1 | -1.7 | 9.9 | -5.6 | 4.3 | 24 | 23 | 12 | 35 | 0 |
| 24 | 970.8 | 2.4 | 969.2 | 971.6 | 0.5 | 6.8 | -3.0 | 3.8 | 21 | 7 | 17 | 24 | 0 |
| 25 | 970.2 | 2.7 | 968.7 | 971.4 | 2.8 | 7.6 | -0.7 | 6.9 | 24 | 25 | 18 | 43 | 0 |
| 26 | 968.5 | 3.5 | 966.7 | 970.2 | 2.8 | 6.4 | -0.3 | 6.1 | 44 | 29 | 31 | 60 | 0 |
| 27 | 968.4 | 3.1 | 966.7 | 969.8 | 4.0 | 6.2 | 0.9 | 7.1 | 66 | 36 | 51 | 87 | 2 |
| 28 | 967.7 | 2.9 | 966.6 | 969.5 | 6.1 | 7.1 | 2.7 | 9.8 | 56 | 51 | 36 | 87 | 0 |
| med | 978.1 | 5.0 | 975.8 | 980.8 | 4.7 | 8.0 | 1.3 | 9.2 | 38 | 27 | 26 | 53 | 3.1 |
| MIN | 955.7 | 1.6 | 951.6 | 962.2 | -1.7 | 5.2 | -5.6 | 3.2 | 18 | 7 | 10 | 24 | 0.0 |
| MAX | 989.8 | 15.4 | 989.1 | 991.3 | 10.4 | 11.9 | 6.9 | 16.2 | 66 | 62 | 51 | 87 | 2.0 |

| Padriciano - AREA | | | | | MARZO | | | | 1993 | | | | |
|-------------------|------------------------------------|------|--------------|--------------|---------------------------|------|-------------|-------------|---------------------|-----------|-----------|-----|---------------------|
| | pressione atmosferica (383 m) /hPa | | | | temperatura dell'aria /°C | | | | umidità relativa /% | | | | prec. /mm totale |
| | media | esc | min | max | media | esc | min | max | media | esc | min | max | |
| 1 | 962.2 | 11.2 | 956.5 | 967.7 | 2.5 | 4.5 | 0.4 | 4.9 | 51 | 40 | 38 | 78 | 0.6 |
| 2 | 961.4 | 6.3 | 957.6 | 963.9 | 1.5 | 3.2 | 0.0 | 3.2 | 69 | 44 | 52 | 96 | 12.4 |
| 3 | 960.3 | 5.3 | 957.9 | 963.2 | 1.8 | 4.3 | -0.1 | 4.2 | 67 | 23 | 56 | 79 | 0 |
| 4 | 963.7 | 5.9 | 960.9 | 966.8 | 0.7 | 6.9 | -2.8 | 4.1 | 54 | 29 | 39 | 68 | 0 |
| 5 | 966.4 | 2.6 | 965.0 | 967.6 | -2.4 | 6.5 | -5.3 | 1.2 | 47 | 29 | 33 | 62 | 0 |
| 6 | 964.6 | 3.7 | 962.8 | 966.5 | 0.7 | 9.0 | -4.4 | 4.6 | 41 | 26 | 26 | 52 | 0 |
| 7 | 964.0 | 7.1 | 961.4 | 968.5 | 3.7 | 6.8 | 0.4 | 7.2 | 45 | 26 | 32 | 58 | 0 |
| 8 | 970.6 | 7.2 | 968.5 | 975.7 | 2.3 | 7.2 | -0.9 | 6.3 | 38 | 30 | 27 | 57 | 0 |
| 9 | 976.5 | 5.3 | 974.0 | 979.3 | 4.7 | 10.3 | 0.8 | 11.1 | 37 | 23 | 25 | 48 | 0 |
| 10 | 980.3 | 2.2 | 979.1 | 981.3 | 6.2 | 8.9 | 2.0 | 10.9 | 40 | 20 | 28 | 48 | 0 |
| 11 | 980.8 | 1.3 | 980.1 | 981.4 | 6.9 | 8.6 | 2.5 | 11.1 | 48 | 34 | 31 | 65 | 0 |
| 12 | 980.9 | 2.2 | 979.7 | 981.9 | 7.6 | 6.8 | 4.8 | 11.6 | 54 | 30 | 39 | 69 | 0 |
| 13 | 980.2 | 1.4 | 979.5 | 980.9 | 7.5 | 7.1 | 4.2 | 11.3 | 59 | 27 | 43 | 70 | 0 |
| 14 | 980.6 | 2.2 | 979.6 | 981.8 | 8.0 | 9.0 | 4.2 | 13.2 | 53 | 29 | 37 | 66 | 0 |
| 15 | 982.4 | 2.0 | 981.4 | 983.4 | 8.6 | 8.6 | 4.8 | 13.4 | 51 | 27 | 37 | 64 | 0 |
| 16 | 982.1 | 2.6 | 980.6 | 983.2 | 9.2 | 9.4 | 4.5 | 13.9 | 58 | 31 | 41 | 72 | 0 |
| 17 | 978.6 | 3.2 | 977.1 | 980.3 | 11.0 | 10.0 | 5.9 | 15.9 | 50 | 24 | 37 | 61 | 0 |
| 18 | 977.2 | 4.9 | 975.0 | 979.9 | 14.0 | 12.4 | 8.6 | 21.0 | 41 | 33 | 24 | 57 | 0 |
| 19 | 975.8 | 4.5 | 973.9 | 978.4 | 15.1 | 12.7 | 9.9 | 22.6 | 40 | 31 | 22 | 53 | 0 |
| 20 | 978.8 | 2.6 | 977.7 | 980.3 | 14.8 | 9.3 | 10.9 | 20.2 | 40 | 26 | 26 | 52 | 0 |
| 21 | 975.5 | 4.2 | 973.6 | 977.8 | 13.7 | 8.3 | 9.9 | 18.2 | 44 | 34 | 34 | 68 | 0 |
| 22 | 975.0 | 2.7 | 973.6 | 976.3 | 11.8 | 5.8 | 8.8 | 14.6 | 69 | 18 | 60 | 78 | 0 |
| 23 | 976.9 | 1.8 | 976.0 | 977.8 | 11.5 | 2.5 | 10.3 | 12.8 | 83 | 14 | 77 | 91 | 0 |
| 24 | 973.7 | 5.9 | 970.8 | 976.7 | 7.5 | 7.7 | 3.8 | 11.5 | 86 | 14 | 80 | 94 | 21.1 |
| 25 | 968.6 | 4.1 | 967.0 | 971.1 | 3.2 | 2.6 | 1.5 | 4.1 | 80 | 17 | 70 | 87 | 17.8 |
| 26 | 968.5 | 1.9 | 967.5 | 969.4 | 3.2 | 4.1 | 1.8 | 5.9 | 54 | 32 | 36 | 68 | 0 |
| 27 | 964.7 | 6.6 | 961.9 | 968.5 | 3.3 | 5.8 | 0.9 | 6.7 | 28 | 19 | 21 | 40 | 0 |
| 28 | 962.6 | 4.2 | 961.5 | 965.7 | 3.9 | 7.3 | 1.0 | 8.3 | 25 | 19 | 18 | 37 | 0 |
| 29 | 969.7 | 9.4 | 965.5 | 974.9 | 4.6 | 8.3 | 0.7 | 9.0 | 27 | 36 | 20 | 56 | 0 |
| 30 | 976.0 | 3.5 | 974.6 | 978.1 | 5.1 | 5.9 | 2.4 | 8.3 | 35 | 24 | 23 | 47 | 0 |
| 31 | 977.6 | 3.0 | 976.0 | 979.0 | 5.9 | 8.4 | 1.5 | 9.9 | 33 | 22 | 21 | 43 | 0 |
| med | 972.8 | 4.2 | 970.8 | 975.1 | 6.4 | 7.4 | 3.0 | 10.4 | 50 | 27 | 37 | 64 | 51.9 |
| MIN | 960.3 | 1.3 | 956.5 | 963.2 | -2.4 | 2.5 | -5.3 | 1.2 | 25 | 14 | 18 | 37 | 0.0 |
| MAX | 982.4 | 11.2 | 981.4 | 983.4 | 15.1 | 12.7 | 10.9 | 22.6 | 86 | 44 | 80 | 96 | 21.1 |

| Padriciano - AREA | | | | | APRILE | | | | 1993 | | | | |
|-------------------|------------------------------------|-----|--------------|--------------|---------------------------|------|------------|-------------|---------------------|-----------|-----------|-----|---------------------|
| | pressione atmosferica (383 m) /hPa | | | | temperatura dell'aria /°C | | | | umidità relativa /% | | | | prec. /mm totale |
| | media | esc | min | max | media | esc | min | max | media | esc | min | max | |
| 1 | 972.5 | 6.4 | 969.5 | 975.9 | 7.7 | 10.1 | 2.4 | 12.5 | 38 | 20 | 29 | 49 | 0 |
| 2 | 965.5 | 6.1 | 963.3 | 969.4 | 10.1 | 7.0 | 7.4 | 14.4 | 52 | 17 | 44 | 61 | 0 |
| 3 | 963.4 | 4.6 | 961.0 | 965.6 | 5.9 | 3.5 | 4.5 | 8.0 | 62 | 16 | 55 | 71 | 0.1 |
| 4 | 965.5 | 1.4 | 964.8 | 966.2 | 7.9 | 8.7 | 2.9 | 11.6 | 58 | 38 | 40 | 78 | 0 |
| 5 | 967.0 | 3.8 | 965.1 | 968.9 | 9.9 | 10.4 | 5.8 | 16.2 | 48 | 49 | 24 | 73 | 0 |
| 6 | 964.4 | 5.3 | 962.3 | 967.6 | 8.8 | 7.3 | 5.8 | 13.1 | 65 | 51 | 37 | 88 | 0 |
| 7 | 963.0 | 3.4 | 961.5 | 964.9 | 9.7 | 9.9 | 5.4 | 15.3 | 63 | 43 | 39 | 82 | 0 |
| 8 | 967.0 | 6.7 | 964.8 | 971.5 | 9.5 | 7.9 | 5.8 | 13.7 | 63 | 37 | 46 | 83 | 2.7 |
| 9 | 971.8 | 1.3 | 971.2 | 972.5 | 8.7 | 8.3 | 4.0 | 12.3 | 43 | 30 | 30 | 60 | 0 |
| 10 | 968.4 | 7.6 | 964.1 | 971.7 | 8.1 | 10.4 | 3.1 | 13.5 | 57 | 63 | 30 | 93 | 3.5 |
| 11 | 959.7 | 6.3 | 957.9 | 964.2 | 6.9 | 2.3 | 5.8 | 8.1 | 93 | 15 | 83 | 98 | 33.2 |
| 12 | 958.2 | 1.4 | 957.5 | 958.9 | 8.8 | 5.3 | 6.9 | 12.2 | 86 | 36 | 63 | 99 | 3.8 |
| 13 | 959.8 | 4.7 | 958.2 | 962.9 | 9.0 | 6.1 | 5.8 | 11.9 | 79 | 29 | 64 | 93 | 0.9 |
| 14 | 966.6 | 5.8 | 963.0 | 968.8 | 10.4 | 7.6 | 7.3 | 14.9 | 72 | 47 | 48 | 95 | 0 |
| 15 | 962.3 | 8.1 | 958.8 | 966.9 | 8.8 | 2.7 | 7.6 | 10.3 | 72 | 35 | 58 | 93 | 2.9 |
| 16 | 969.5 | 6.1 | 966.8 | 972.9 | 10.2 | 10.1 | 5.8 | 15.9 | 65 | 56 | 36 | 92 | 0.5 |
| 17 | 973.3 | 2.5 | 972.4 | 974.9 | 8.3 | 8.6 | 3.8 | 12.4 | 59 | 48 | 35 | 83 | 2.7 |
| 18 | 974.2 | 1.6 | 973.5 | 975.1 | 9.9 | 11.6 | 3.8 | 15.4 | 53 | 49 | 31 | 80 | 0 |
| 19 | 973.4 | 2.3 | 972.5 | 974.8 | 11.3 | 8.3 | 6.4 | 14.7 | 56 | 43 | 35 | 78 | 0 |
| 20 | 974.3 | 2.1 | 973.2 | 975.3 | 13.1 | 7.8 | 9.5 | 17.3 | 63 | 40 | 44 | 84 | 0 |
| 21 | 973.4 | 3.6 | 971.5 | 975.1 | 13.2 | 10.4 | 7.9 | 18.3 | 71 | 43 | 51 | 94 | 0 |
| 22 | 971.0 | 1.6 | 970.1 | 971.7 | 13.8 | 11.1 | 8.8 | 19.9 | 62 | 46 | 42 | 88 | 0 |
| 23 | 970.8 | 1.5 | 970.1 | 971.6 | 13.5 | 10.0 | 8.4 | 18.4 | 61 | 45 | 41 | 86 | 0 |
| 24 | 969.1 | 1.6 | 968.4 | 970.0 | 13.9 | 11.3 | 8.8 | 20.1 | 64 | 32 | 46 | 78 | 0 |
| 25 | 969.3 | 3.2 | 967.9 | 971.1 | 14.8 | 9.2 | 9.7 | 18.9 | 53 | 36 | 35 | 71 | 0 |
| 26 | 971.8 | 3.3 | 970.0 | 973.3 | 15.4 | 9.7 | 11.6 | 21.3 | 50 | 40 | 33 | 73 | 0 |
| 27 | 971.4 | 2.2 | 970.3 | 972.5 | 16.9 | 12.8 | 10.6 | 23.4 | 44 | 48 | 20 | 68 | 0 |
| 28 | 969.3 | 2.7 | 968.0 | 970.7 | 17.2 | 7.7 | 13.3 | 21.0 | 41 | 17 | 34 | 51 | 0.2 |
| 29 | 967.6 | 3.8 | 966.1 | 969.9 | 16.5 | 11.3 | 11.1 | 22.4 | 48 | 61 | 25 | 86 | 3.8 |
| 30 | 968.7 | 2.3 | 967.4 | 969.7 | 13.4 | 5.4 | 11.3 | 16.7 | 68 | 27 | 57 | 84 | 18.6 |
| med | 968.1 | 3.8 | 966.4 | 970.2 | 11.0 | 8.4 | 7.0 | 15.5 | 60 | 39 | 42 | 80 | 72.9 |
| MIN | 958.2 | 1.3 | 957.5 | 958.9 | 5.9 | 2.3 | 2.4 | 8.0 | 38 | 15 | 20 | 49 | 0.0 |
| MAX | 974.3 | 8.1 | 973.5 | 975.9 | 17.2 | 12.8 | 13.3 | 23.4 | 93 | 63 | 83 | 99 | 33.2 |

| Padriciano - AREA | | | | | MAGGIO | | | | 1993 | | | | |
|-------------------|------------------------------------|-----|--------------|--------------|---------------------------|------|------------|-------------|---------------------|-----------|-----------|-----|-------------|
| | pressione atmosferica (383 m) /hPa | | | | temperatura dell'aria /°C | | | | umidità relativa /% | | | | prec. /mm |
| | media | esc | min | max | media | esc | min | max | media | esc | min | max | totale |
| 1 | 967.1 | 3.0 | 965.8 | 968.8 | 14.0 | 6.9 | 10.9 | 17.8 | 66 | 35 | 49 | 84 | 0.2 |
| 2 | 965.9 | 3.0 | 964.8 | 967.8 | 13.1 | 6.4 | 10.1 | 16.5 | 76 | 44 | 50 | 94 | 2.8 |
| 3 | 970.9 | 6.6 | 967.8 | 974.4 | 13.7 | 10.6 | 8.4 | 19.0 | 75 | 31 | 57 | 88 | 0.6 |
| 4 | 973.8 | 2.6 | 972.4 | 975.0 | 16.3 | 9.5 | 12.9 | 22.4 | 58 | 43 | 34 | 77 | 4.3 |
| 5 | 970.3 | 3.5 | 968.7 | 972.2 | 14.7 | 5.5 | 12.4 | 17.9 | 61 | 21 | 51 | 72 | 0 |
| 6 | 968.5 | 1.4 | 967.9 | 969.3 | 14.8 | 7.3 | 12.0 | 19.3 | 62 | 32 | 45 | 77 | 0 |
| 7 | 968.6 | 3.4 | 967.0 | 970.4 | 15.3 | 7.5 | 12.6 | 20.1 | 59 | 28 | 41 | 69 | 0 |
| 8 | 970.2 | 2.3 | 969.1 | 971.4 | 15.7 | 7.3 | 13.4 | 20.7 | 58 | 28 | 40 | 68 | 0 |
| 9 | 971.3 | 2.0 | 970.3 | 972.3 | 17.0 | 8.1 | 13.3 | 21.4 | 56 | 26 | 42 | 68 | 0 |
| 10 | 972.4 | 1.7 | 971.5 | 973.2 | 17.9 | 9.5 | 13.4 | 22.9 | 51 | 35 | 33 | 68 | 0 |
| 11 | 971.4 | 3.6 | 969.3 | 972.9 | 17.1 | 10.3 | 13.1 | 23.4 | 48 | 34 | 32 | 66 | 0 |
| 12 | 965.0 | 8.8 | 960.3 | 969.1 | 16.5 | 5.6 | 14.2 | 19.8 | 50 | 32 | 38 | 70 | 0.1 |
| 13 | 957.4 | 4.2 | 955.9 | 960.1 | 15.0 | 7.8 | 11.4 | 19.2 | 69 | 27 | 54 | 81 | 2.3 |
| 14 | 956.7 | 4.2 | 955.2 | 959.4 | 15.5 | 9.9 | 10.2 | 20.1 | 63 | 38 | 43 | 81 | 0 |
| 15 | 962.9 | 7.4 | 959.5 | 966.9 | 15.3 | 9.5 | 11.1 | 20.6 | 72 | 42 | 48 | 90 | 0.2 |
| 16 | 971.3 | 7.1 | 967.1 | 974.2 | 15.8 | 10.6 | 12.4 | 23.0 | 69 | 42 | 41 | 83 | 0.2 |
| 17 | 972.9 | 4.4 | 970.4 | 974.8 | 18.1 | 11.2 | 13.6 | 24.8 | 52 | 43 | 29 | 72 | 0 |
| 18 | 969.6 | 2.3 | 968.3 | 970.6 | 18.8 | 9.4 | 14.0 | 23.4 | 49 | 32 | 32 | 64 | 0 |
| 19 | 971.2 | 3.2 | 969.7 | 972.9 | 18.3 | 10.1 | 13.4 | 23.5 | 59 | 45 | 35 | 80 | 0 |
| 20 | 972.5 | 1.6 | 971.9 | 973.5 | 18.9 | 9.7 | 13.6 | 23.3 | 55 | 44 | 35 | 79 | 0 |
| 21 | 970.9 | 2.5 | 969.5 | 972.0 | 18.5 | 7.5 | 14.1 | 21.6 | 61 | 35 | 43 | 78 | 0 |
| 22 | 971.3 | 2.3 | 970.3 | 972.6 | 16.2 | 9.3 | 11.3 | 20.6 | 59 | 35 | 39 | 74 | 0 |
| 23 | 972.8 | 1.7 | 972.1 | 973.8 | 17.0 | 12.0 | 10.0 | 22.0 | 53 | 45 | 34 | 79 | 0 |
| 24 | 972.5 | 2.4 | 971.2 | 973.6 | 18.7 | 9.5 | 13.9 | 23.4 | 50 | 33 | 33 | 66 | 0 |
| 25 | 970.2 | 3.2 | 968.8 | 972.0 | 20.3 | 8.7 | 16.3 | 25.0 | 54 | 31 | 37 | 68 | 0 |
| 26 | 968.7 | 2.0 | 967.4 | 969.4 | 20.5 | 11.1 | 14.2 | 25.3 | 49 | 36 | 32 | 68 | 0 |
| 27 | 968.1 | 2.3 | 966.9 | 969.2 | 20.8 | 7.6 | 17.3 | 24.9 | 56 | 37 | 39 | 76 | 0 |
| 28 | 967.2 | 3.2 | 965.9 | 969.1 | 20.6 | 7.0 | 17.4 | 24.4 | 64 | 40 | 41 | 81 | 0 |
| 29 | 971.2 | 3.5 | 969.2 | 972.7 | 19.5 | 9.0 | 15.9 | 24.9 | 58 | 39 | 42 | 81 | 0 |
| 30 | 970.0 | 3.2 | 968.4 | 971.6 | 19.0 | 9.0 | 14.0 | 23.0 | 60 | 36 | 40 | 76 | 0 |
| 31 | 970.1 | 3.8 | 968.5 | 972.3 | 19.3 | 9.5 | 14.4 | 23.9 | 52 | 32 | 37 | 69 | 0.5 |
| med | 969.1 | 3.4 | 967.5 | 970.9 | 17.2 | 8.8 | 13.1 | 21.9 | 59 | 36 | 40 | 76 | 11.2 |
| MIN | 956.7 | 1.4 | 955.2 | 959.4 | 13.1 | 5.5 | 8.4 | 16.5 | 48 | 21 | 29 | 64 | 0.0 |
| MAX | 973.8 | 8.8 | 972.4 | 975.0 | 20.8 | 12.0 | 17.4 | 25.3 | 76 | 45 | 57 | 94 | 4.3 |

| Padriciano - AREA | | | | | GIUGNO | | | | 1993 | | | | |
|-------------------|------------------------------------|------|--------------|--------------|---------------------------|------|-------------|-------------|---------------------|-----------|-----------|-----|--------------|
| | pressione atmosferica (383 m) /hPa | | | | temperatura dell'aria /°C | | | | umidità relativa /% | | | | prec. /mm |
| | media | esc | min | max | media | esc | min | max | media | esc | min | max | totale |
| 1 | 972.6 | 1.6 | 971.8 | 973.4 | 20.3 | 10.2 | 15.4 | 25.6 | 52 | 35 | 34 | 69 | 0 |
| 2 | 968.6 | 6.2 | 965.5 | 971.7 | 20.7 | 11.9 | 14.7 | 26.6 | 52 | 39 | 36 | 75 | 0.3 |
| 3 | 963.5 | 3.5 | 962.0 | 965.5 | 15.3 | 4.9 | 13.8 | 18.7 | 79 | 22 | 68 | 90 | 8.4 |
| 4 | 965.9 | 6.8 | 962.9 | 969.7 | 17.0 | 8.1 | 12.4 | 20.5 | 67 | 38 | 53 | 91 | 0.8 |
| 5 | 972.0 | 4.8 | 969.4 | 974.2 | 21.3 | 9.9 | 16.7 | 26.6 | 54 | 30 | 38 | 68 | 0 |
| 6 | 973.6 | 2.0 | 972.5 | 974.5 | 22.3 | 8.6 | 17.9 | 26.5 | 53 | 30 | 38 | 68 | 0 |
| 7 | 972.0 | 3.1 | 969.9 | 973.0 | 22.1 | 10.9 | 16.2 | 27.1 | 56 | 38 | 38 | 76 | 0 |
| 8 | 971.1 | 1.6 | 970.3 | 971.9 | 22.4 | 8.4 | 17.8 | 26.2 | 60 | 26 | 47 | 73 | 0 |
| 9 | 971.8 | 1.3 | 971.3 | 972.6 | 22.8 | 9.3 | 18.5 | 27.8 | 55 | 33 | 41 | 74 | 0 |
| 10 | 971.3 | 4.0 | 969.3 | 973.3 | 23.1 | 10.5 | 17.8 | 28.3 | 55 | 46 | 37 | 83 | 5.3 |
| 11 | 969.4 | 3.8 | 967.3 | 971.1 | 21.1 | 8.6 | 16.3 | 24.9 | 70 | 41 | 51 | 92 | 3.1 |
| 12 | 965.6 | 2.7 | 964.7 | 967.4 | 18.8 | 8.8 | 13.3 | 22.1 | 65 | 49 | 42 | 91 | 6.1 |
| 13 | 966.5 | 2.9 | 965.0 | 967.9 | 15.1 | 5.5 | 12.9 | 18.4 | 68 | 38 | 49 | 87 | 8.3 |
| 14 | 969.7 | 3.8 | 967.7 | 971.5 | 16.6 | 10.0 | 12.6 | 22.6 | 67 | 40 | 41 | 81 | 0.1 |
| 15 | 971.5 | 3.0 | 970.6 | 973.6 | 17.8 | 8.9 | 13.9 | 22.8 | 60 | 40 | 39 | 79 | 0 |
| 16 | 975.2 | 3.2 | 973.6 | 976.8 | 18.7 | 10.3 | 14.5 | 24.8 | 60 | 39 | 39 | 78 | 0 |
| 17 | 971.5 | 6.3 | 968.3 | 974.6 | 18.2 | 9.1 | 14.4 | 23.5 | 68 | 42 | 48 | 90 | 0.5 |
| 18 | 976.4 | 3.9 | 973.6 | 977.5 | 18.1 | 9.8 | 13.1 | 22.9 | 52 | 34 | 35 | 69 | 0 |
| 19 | 976.6 | 3.3 | 974.8 | 978.1 | 19.7 | 12.5 | 12.8 | 25.3 | 46 | 44 | 28 | 72 | 0 |
| 20 | 973.0 | 5.0 | 970.4 | 975.4 | 21.0 | 11.8 | 14.9 | 26.7 | 51 | 44 | 32 | 76 | 0 |
| 21 | 971.9 | 3.2 | 970.2 | 973.4 | 19.4 | 8.0 | 15.8 | 23.8 | 69 | 40 | 50 | 90 | 5.7 |
| 22 | 969.7 | 3.8 | 967.7 | 971.5 | 21.4 | 10.0 | 16.0 | 26.0 | 63 | 35 | 49 | 84 | 0 |
| 23 | 965.9 | 3.4 | 964.2 | 967.6 | 21.4 | 10.1 | 15.4 | 25.5 | 66 | 48 | 50 | 98 | 68.2 |
| 24 | 968.4 | 10.0 | 964.8 | 974.8 | 17.2 | 5.4 | 14.3 | 19.7 | 83 | 30 | 68 | 98 | 6.4 |
| 25 | 975.3 | 3.3 | 973.6 | 976.9 | 17.7 | 10.4 | 12.7 | 23.1 | 49 | 43 | 29 | 72 | 0 |
| 26 | 972.0 | 4.1 | 970.3 | 974.4 | 17.5 | 9.2 | 14.1 | 23.3 | 53 | 30 | 37 | 67 | 0 |
| 27 | 970.9 | 3.0 | 969.1 | 972.1 | 18.8 | 7.0 | 15.4 | 22.4 | 55 | 37 | 41 | 78 | 0 |
| 28 | 968.1 | 4.6 | 967.0 | 971.6 | 19.4 | 9.4 | 15.0 | 24.4 | 63 | 33 | 50 | 83 | 0 |
| 29 | 971.7 | 3.0 | 970.4 | 973.4 | 18.4 | 9.4 | 14.9 | 24.3 | 46 | 36 | 32 | 68 | 0 |
| 30 | 969.4 | 1.9 | 968.5 | 970.4 | 19.2 | 7.3 | 15.5 | 22.8 | 58 | 41 | 41 | 82 | 0 |
| med | 970.7 | 3.8 | 968.9 | 972.7 | 19.4 | 9.1 | 15.0 | 24.1 | 60 | 37 | 43 | 80 | 113.2 |
| MIN | 963.5 | 1.3 | 962.0 | 965.5 | 15.1 | 4.9 | 12.4 | 18.4 | 46 | 22 | 28 | 67 | 0.0 |
| MAX | 976.6 | 10.0 | 974.8 | 978.1 | 23.1 | 12.5 | 18.5 | 28.3 | 83 | 49 | 68 | 98 | 68.2 |

| Padriciano - AREA | | | | | LUGLIO | | | | 1993 | | | | |
|-------------------|------------------------------------|-----|--------------|--------------|---------------------------|------|-------------|-------------|---------------------|-----------|-----------|-----|-------------|
| | pressione atmosferica (383 m) /hPa | | | | temperatura dell'aria /°C | | | | umidità relativa /% | | | | prec. /mm |
| | media | esc | min | max | media | esc | min | max | media | esc | min | max | totale |
| 1 | 970.7 | 3.2 | 969.3 | 972.5 | 20.6 | 10.8 | 14.7 | 25.5 | 63 | 43 | 42 | 85 | 0 |
| 2 | 972.2 | 2.5 | 970.9 | 973.4 | 21.7 | 8.6 | 17.4 | 26.0 | 51 | 37 | 35 | 72 | 0 |
| 3 | 975.9 | 5.7 | 973.2 | 978.9 | 21.2 | 10.7 | 16.1 | 26.8 | 56 | 39 | 38 | 77 | 0 |
| 4 | 979.1 | 2.7 | 977.8 | 980.5 | 22.6 | 11.4 | 16.4 | 27.8 | 60 | 33 | 43 | 76 | 0 |
| 5 | 974.8 | 8.9 | 969.5 | 978.4 | 23.5 | 10.4 | 18.1 | 28.5 | 58 | 37 | 40 | 77 | 0 |
| 6 | 966.6 | 6.1 | 963.9 | 970.0 | 19.7 | 14.1 | 13.9 | 28.0 | 59 | 45 | 40 | 85 | 12.8 |
| 7 | 972.8 | 3.8 | 970.4 | 974.2 | 16.7 | 9.7 | 12.0 | 21.7 | 49 | 38 | 30 | 68 | 0 |
| 8 | 974.2 | 2.4 | 973.0 | 975.4 | 18.1 | 10.5 | 13.0 | 23.5 | 58 | 35 | 37 | 72 | 0 |
| 9 | 972.7 | 3.4 | 970.7 | 974.1 | 19.5 | 11.0 | 13.5 | 24.5 | 54 | 42 | 35 | 77 | 0 |
| 10 | 968.5 | 6.9 | 964.0 | 970.9 | 19.7 | 8.8 | 15.9 | 24.7 | 61 | 37 | 46 | 83 | 0.4 |
| 11 | 961.9 | 6.4 | 958.5 | 964.9 | 20.0 | 7.1 | 16.2 | 23.3 | 63 | 39 | 47 | 86 | 1.9 |
| 12 | 968.8 | 7.5 | 965.0 | 972.5 | 13.8 | 10.8 | 10.9 | 21.7 | 63 | 40 | 37 | 77 | 4.2 |
| 13 | 973.9 | 3.4 | 971.8 | 975.2 | 15.1 | 9.3 | 11.2 | 20.5 | 52 | 41 | 29 | 70 | 0.1 |
| 14 | 972.7 | 3.8 | 971.0 | 974.8 | 16.5 | 8.6 | 12.4 | 21.0 | 55 | 39 | 36 | 75 | 0 |
| 15 | 970.8 | 4.1 | 969.3 | 973.4 | 19.3 | 9.4 | 14.4 | 23.8 | 59 | 42 | 36 | 78 | 0 |
| 16 | 974.4 | 2.5 | 973.2 | 975.7 | 20.8 | 7.2 | 17.4 | 24.6 | 66 | 26 | 57 | 83 | 0 |
| 17 | 975.6 | 2.0 | 974.5 | 976.5 | 22.2 | 8.4 | 18.1 | 26.5 | 63 | 39 | 45 | 84 | 0 |
| 18 | 972.7 | 4.9 | 970.0 | 974.9 | 22.6 | 10.2 | 17.2 | 27.4 | 62 | 39 | 44 | 83 | 0 |
| 19 | 968.0 | 6.8 | 964.0 | 970.8 | 23.9 | 7.9 | 20.3 | 28.2 | 51 | 28 | 39 | 67 | 0 |
| 20 | 963.7 | 2.1 | 963.0 | 965.1 | 22.3 | 8.2 | 17.4 | 25.6 | 58 | 46 | 38 | 84 | 6 |
| 21 | 967.0 | 4.2 | 964.7 | 968.9 | 18.6 | 5.1 | 16.3 | 21.4 | 61 | 36 | 43 | 79 | 0 |
| 22 | 971.2 | 6.5 | 968.2 | 974.7 | 17.5 | 9.1 | 13.8 | 22.9 | 58 | 51 | 34 | 85 | 0.6 |
| 23 | 975.7 | 2.5 | 974.1 | 976.6 | 18.4 | 10.0 | 13.0 | 23.0 | 54 | 49 | 35 | 84 | 0.1 |
| 24 | 974.8 | 3.5 | 972.9 | 976.4 | 19.4 | 11.2 | 13.3 | 24.5 | 56 | 48 | 36 | 84 | 0 |
| 25 | 969.5 | 5.2 | 967.6 | 972.8 | 21.4 | 10.4 | 15.8 | 26.2 | 48 | 43 | 31 | 74 | 0 |
| 26 | 969.6 | 4.3 | 967.5 | 971.8 | 17.2 | 9.2 | 13.1 | 22.3 | 65 | 50 | 42 | 92 | 15.2 |
| 27 | 973.8 | 3.8 | 971.4 | 975.2 | 19.9 | 12.1 | 14.3 | 26.4 | 47 | 48 | 26 | 74 | 0 |
| 28 | 974.1 | 1.4 | 973.5 | 974.9 | 20.6 | 10.6 | 15.2 | 25.8 | 61 | 35 | 42 | 77 | 0 |
| 29 | 975.1 | 1.9 | 974.2 | 976.1 | 22.8 | 10.2 | 17.0 | 27.2 | 59 | 33 | 45 | 78 | 0 |
| 30 | 973.5 | 3.3 | 971.6 | 974.9 | 25.2 | 10.7 | 20.0 | 30.7 | 55 | 34 | 39 | 73 | 0 |
| 31 | 970.5 | 3.6 | 969.4 | 973.0 | 24.8 | 8.7 | 20.1 | 28.8 | 53 | 34 | 40 | 74 | 0.5 |
| med | 971.8 | 4.2 | 969.6 | 973.8 | 20.2 | 9.7 | 15.4 | 25.1 | 57 | 40 | 39 | 78 | 41.8 |
| MIN | 961.9 | 1.4 | 958.5 | 964.9 | 13.8 | 5.1 | 10.9 | 20.5 | 47 | 26 | 26 | 67 | 0.0 |
| MAX | 979.1 | 8.9 | 977.8 | 980.5 | 25.2 | 14.1 | 20.3 | 30.7 | 66 | 51 | 57 | 92 | 15.2 |

| Padriciano - AREA | | | | | AGOSTO | | | | 1993 | | | | |
|-------------------|------------------------------------|-----|--------------|--------------|---------------------------|------|-------------|-------------|---------------------|-----------|-----------|-----|--------------|
| | pressione atmosferica (383 m) /hPa | | | | temperatura dell'aria /°C | | | | umidità relativa /% | | | | prec. /mm |
| | media | esc | min | max | media | esc | min | max | media | esc | min | max | totale |
| 1 | 974.0 | 3.3 | 971.9 | 975.2 | 22.5 | 8.2 | 19.1 | 27.3 | 44 | 40 | 34 | 74 | 0 |
| 2 | 974.2 | 1.6 | 973.3 | 974.9 | 24.0 | 11.0 | 18.5 | 29.5 | 42 | 25 | 28 | 53 | 0 |
| 3 | 974.4 | 1.6 | 973.5 | 975.1 | 26.2 | 9.4 | 21.8 | 31.2 | 41 | 25 | 29 | 54 | 0 |
| 4 | 974.1 | 2.6 | 972.6 | 975.2 | 27.0 | 8.9 | 22.7 | 31.6 | 41 | 24 | 31 | 55 | 0 |
| 5 | 972.4 | 3.3 | 970.4 | 973.7 | 26.7 | 10.9 | 20.8 | 31.7 | 46 | 34 | 31 | 65 | 0 |
| 6 | 970.9 | 2.4 | 969.7 | 972.1 | 25.9 | 10.4 | 20.5 | 30.9 | 46 | 25 | 35 | 60 | 0 |
| 7 | 972.2 | 2.4 | 971.0 | 973.4 | 23.1 | 8.2 | 19.4 | 27.6 | 45 | 34 | 31 | 65 | 0 |
| 8 | 969.9 | 3.6 | 968.3 | 971.9 | 20.5 | 7.9 | 16.8 | 24.7 | 56 | 39 | 45 | 84 | 33.5 |
| 9 | 967.9 | 1.8 | 967.2 | 969.0 | 18.3 | 6.6 | 15.2 | 21.8 | 66 | 44 | 48 | 92 | 12.7 |
| 10 | 966.6 | 3.5 | 964.6 | 968.1 | 19.4 | 11.0 | 13.8 | 24.8 | 58 | 47 | 32 | 79 | 0.7 |
| 11 | 970.4 | 7.1 | 966.5 | 973.6 | 20.8 | 10.4 | 16.0 | 26.4 | 50 | 55 | 26 | 81 | 0 |
| 12 | 973.8 | 2.1 | 972.8 | 974.9 | 20.9 | 11.2 | 15.4 | 26.6 | 47 | 47 | 27 | 74 | 0 |
| 13 | 974.0 | 2.4 | 972.9 | 975.3 | 23.0 | 11.3 | 16.4 | 27.7 | 43 | 13 | 36 | 49 | 0 |
| 14 | 974.9 | 2.2 | 973.8 | 976.0 | 24.7 | 9.7 | 20.5 | 30.2 | 40 | 28 | 26 | 54 | 0 |
| 15 | 974.3 | 1.9 | 973.2 | 975.1 | 25.1 | 9.1 | 20.6 | 29.7 | 36 | 17 | 27 | 44 | 0 |
| 16 | 974.4 | 1.7 | 973.3 | 975.0 | 25.9 | 12.3 | 19.6 | 31.9 | 38 | 22 | 27 | 49 | 0 |
| 17 | 975.1 | 2.1 | 974.4 | 976.5 | 26.1 | 8.6 | 22.2 | 30.8 | 37 | 30 | 25 | 55 | 0 |
| 18 | 975.7 | 1.5 | 975.0 | 976.5 | 24.0 | 8.1 | 20.7 | 28.8 | 48 | 28 | 33 | 61 | 0 |
| 19 | 975.5 | 2.4 | 974.2 | 976.6 | 23.1 | 9.0 | 19.3 | 28.3 | 51 | 29 | 35 | 64 | 0 |
| 20 | 976.1 | 1.6 | 975.2 | 976.8 | 23.7 | 7.8 | 20.2 | 28.0 | 45 | 20 | 35 | 55 | 0 |
| 21 | 975.0 | 3.0 | 973.2 | 976.2 | 23.6 | 9.2 | 18.9 | 28.1 | 46 | 26 | 34 | 60 | 0 |
| 22 | 971.5 | 5.6 | 968.5 | 974.1 | 24.1 | 8.6 | 19.2 | 27.8 | 49 | 41 | 30 | 71 | 0 |
| 23 | 967.5 | 2.7 | 966.0 | 968.7 | 25.3 | 9.0 | 20.5 | 29.5 | 45 | 36 | 28 | 64 | 0 |
| 24 | 967.3 | 2.0 | 966.2 | 968.2 | 25.4 | 6.5 | 22.3 | 28.8 | 46 | 36 | 29 | 65 | 0 |
| 25 | 967.1 | 2.4 | 965.8 | 968.2 | 19.9 | 8.8 | 14.3 | 23.1 | 85 | 43 | 53 | 96 | 50.4 |
| 26 | 967.1 | 3.7 | 965.2 | 968.9 | 15.6 | 5.0 | 13.0 | 18.0 | 78 | 28 | 68 | 96 | 20.5 |
| 27 | 966.8 | 7.7 | 961.9 | 969.6 | 16.0 | 5.1 | 13.6 | 18.7 | 84 | 30 | 68 | 98 | 17.9 |
| 28 | 965.0 | 9.7 | 960.9 | 970.6 | 17.0 | 7.4 | 13.7 | 21.1 | 76 | 42 | 53 | 95 | 0.3 |
| 29 | 974.3 | 8.8 | 969.8 | 978.6 | 15.4 | 6.4 | 12.6 | 19.0 | 48 | 41 | 28 | 69 | 0 |
| 30 | 976.7 | 5.2 | 973.4 | 978.6 | 16.0 | 9.0 | 12.0 | 21.0 | 42 | 43 | 25 | 68 | 0 |
| 31 | 972.0 | 3.4 | 970.6 | 974.0 | 16.0 | 9.8 | 11.8 | 21.6 | 60 | 50 | 35 | 85 | 9.3 |
| med | 972.0 | 3.4 | 970.2 | 973.6 | 22.1 | 8.9 | 17.8 | 26.7 | 51 | 34 | 35 | 69 | 145.3 |
| MIN | 965.0 | 1.5 | 960.9 | 968.1 | 15.4 | 5.0 | 11.8 | 18.0 | 36 | 13 | 25 | 44 | 0.0 |
| MAX | 976.7 | 9.7 | 975.2 | 978.6 | 27.0 | 12.3 | 22.7 | 31.9 | 85 | 55 | 68 | 98 | 50.4 |

| Padriciano - AREA | | | | | SETTEMBRE | | | | 1993 | | | | |
|-------------------|------------------------------------|-----|--------------|--------------|---------------------------|------|------------|-------------|---------------------|-----------|-----------|-----|---------------------|
| | pressione atmosferica (383 m) /hPa | | | | temperatura dell'aria /°C | | | | umidità relativa /% | | | | prec. /mm totale |
| | media | esc | min | max | media | esc | min | max | media | esc | min | max | |
| 1 | 974.4 | 4.4 | 972.3 | 976.7 | 16.1 | 11.7 | 11.1 | 22.8 | 47 | 48 | 27 | 75 | 0 |
| 2 | 974.8 | 4.2 | 972.2 | 976.4 | 15.5 | 8.9 | 11.7 | 20.6 | 51 | 39 | 34 | 73 | 0 |
| 3 | 967.6 | 8.4 | 963.8 | 972.2 | 14.8 | 6.9 | 11.9 | 18.8 | 81 | 40 | 58 | 98 | 55.9 |
| 4 | 961.2 | 6.2 | 957.7 | 963.9 | 13.3 | 8.0 | 11.6 | 19.6 | 83 | 42 | 53 | 95 | 25.2 |
| 5 | 965.7 | 8.9 | 961.5 | 970.4 | 13.0 | 9.2 | 9.4 | 18.6 | 64 | 45 | 37 | 82 | 1.4 |
| 6 | 973.3 | 4.1 | 970.4 | 974.5 | 13.7 | 9.1 | 9.9 | 19.0 | 45 | 43 | 27 | 70 | 0 |
| 7 | 972.7 | 2.8 | 971.3 | 974.1 | 16.4 | 8.8 | 11.8 | 20.6 | 68 | 38 | 52 | 90 | 0.1 |
| 8 | 969.3 | 2.9 | 968.3 | 971.2 | 18.4 | 5.4 | 15.6 | 21.0 | 88 | 24 | 74 | 98 | 4.2 |
| 9 | 970.0 | 2.5 | 968.2 | 970.7 | 19.0 | 3.6 | 17.7 | 21.3 | 96 | 13 | 86 | 99 | 19.5 |
| 10 | 966.4 | 3.0 | 965.1 | 968.1 | 19.7 | 5.9 | 16.7 | 22.6 | 82 | 36 | 62 | 98 | 0.1 |
| 11 | 966.6 | 3.9 | 964.2 | 968.1 | 18.1 | 6.7 | 15.0 | 21.7 | 69 | 34 | 50 | 84 | 1.5 |
| 12 | 963.3 | 1.6 | 962.6 | 964.2 | 17.3 | 7.4 | 13.8 | 21.2 | 73 | 37 | 53 | 90 | 0.6 |
| 13 | 962.3 | 2.2 | 961.0 | 963.2 | 18.9 | 6.6 | 16.3 | 22.9 | 70 | 43 | 44 | 87 | 0 |
| 14 | 960.8 | 5.7 | 956.9 | 962.6 | 18.8 | 4.0 | 16.9 | 20.9 | 63 | 50 | 40 | 90 | 4 |
| 15 | 964.7 | 3.8 | 962.2 | 966.0 | 16.8 | 8.1 | 12.3 | 20.4 | 59 | 35 | 43 | 78 | 0 |
| 16 | 967.0 | 2.4 | 965.8 | 968.2 | 17.6 | 4.5 | 15.6 | 20.1 | 72 | 18 | 63 | 81 | 1 |
| 17 | 970.0 | 3.0 | 968.2 | 971.2 | 18.6 | 7.0 | 14.8 | 21.8 | 70 | 24 | 57 | 81 | 0 |
| 18 | 973.2 | 5.2 | 970.3 | 975.5 | 16.3 | 4.4 | 14.2 | 18.6 | 74 | 31 | 58 | 89 | 5.1 |
| 19 | 977.0 | 4.8 | 974.5 | 979.3 | 16.6 | 7.2 | 14.3 | 21.5 | 67 | 19 | 54 | 73 | 0.1 |
| 20 | 979.4 | 1.9 | 978.5 | 980.4 | 16.5 | 6.6 | 14.0 | 20.6 | 67 | 20 | 55 | 75 | 0 |
| 21 | 978.8 | 1.2 | 978.2 | 979.4 | 18.2 | 8.6 | 14.5 | 23.1 | 63 | 24 | 48 | 72 | 0 |
| 22 | 976.7 | 3.4 | 975.0 | 978.4 | 19.3 | 8.9 | 15.4 | 24.3 | 64 | 30 | 49 | 79 | 0 |
| 23 | 972.5 | 4.1 | 970.9 | 975.0 | 18.9 | 8.4 | 15.2 | 23.6 | 69 | 31 | 52 | 83 | 0 |
| 24 | 968.7 | 6.3 | 965.1 | 971.4 | 18.6 | 8.0 | 15.5 | 23.5 | 66 | 32 | 47 | 79 | 0 |
| 25 | 962.5 | 3.7 | 961.4 | 965.1 | 17.4 | 5.5 | 14.6 | 20.1 | 75 | 36 | 57 | 93 | 14.6 |
| 26 | 965.3 | 7.5 | 962.0 | 969.5 | 13.4 | 4.0 | 11.9 | 15.9 | 89 | 27 | 68 | 95 | 58 |
| 27 | 971.1 | 3.3 | 969.4 | 972.7 | 12.8 | 5.7 | 10.6 | 16.3 | 84 | 21 | 70 | 91 | 4 |
| 28 | 969.7 | 5.4 | 967.1 | 972.5 | 12.4 | 6.3 | 10.7 | 17.0 | 82 | 28 | 63 | 91 | 25.9 |
| 29 | 966.8 | 6.3 | 964.7 | 971.0 | 10.6 | 4.4 | 8.1 | 12.5 | 87 | 19 | 76 | 95 | 15.6 |
| 30 | 972.3 | 2.4 | 970.8 | 973.2 | 12.2 | 8.8 | 8.0 | 16.8 | 68 | 36 | 48 | 84 | 0 |
| med | 969.5 | 4.2 | 967.3 | 971.5 | 16.3 | 7.0 | 13.3 | 20.3 | 71 | 32 | 54 | 86 | 236.8 |
| MIN | 960.8 | 1.2 | 956.9 | 962.6 | 10.6 | 3.6 | 8.0 | 12.5 | 45 | 13 | 27 | 70 | 0.0 |
| MAX | 979.4 | 8.9 | 978.5 | 980.4 | 19.7 | 11.7 | 17.7 | 24.3 | 96 | 50 | 86 | 99 | 58.0 |

| Padriciano - AREA | | | | | OTTOBRE | | | | 1993 | | | | |
|-------------------|------------------------------------|------|--------------|--------------|---------------------------|-----|------------|-------------|---------------------|-----------|-----------|-----|---------------------|
| | pressione atmosferica (383 m) /hPa | | | | temperatura dell'aria /°C | | | | umidità relativa /% | | | | prec. /mm totale |
| | media | esc | min | max | media | esc | min | max | media | esc | min | max | |
| 1 | 967.6 | 8.9 | 963.4 | 972.3 | 14.4 | 5.6 | 11.9 | 17.5 | 82 | 28 | 64 | 92 | 9.3 |
| 2 | 956.4 | 13.1 | 950.1 | 963.2 | 16.4 | 6.4 | 12.8 | 19.2 | 82 | 32 | 65 | 97 | 30.9 |
| 3 | 956.5 | 7.6 | 952.7 | 960.3 | 13.3 | 6.7 | 10.8 | 17.5 | 79 | 38 | 58 | 96 | 14.7 |
| 4 | 965.3 | 9.5 | 960.3 | 969.8 | 13.8 | 8.2 | 10.4 | 18.6 | 60 | 42 | 37 | 79 | 0 |
| 5 | 970.7 | 2.4 | 969.7 | 972.1 | 14.9 | 7.9 | 11.0 | 18.9 | 72 | 22 | 59 | 81 | 0 |
| 6 | 967.5 | 4.0 | 965.8 | 969.8 | 16.3 | 3.1 | 15.0 | 18.1 | 81 | 18 | 72 | 90 | 2.8 |
| 7 | 970.0 | 4.9 | 967.5 | 972.4 | 17.2 | 4.1 | 15.6 | 19.7 | 78 | 34 | 58 | 92 | 1 |
| 8 | 968.1 | 6.6 | 964.7 | 971.3 | 17.3 | 8.0 | 13.0 | 21.0 | 79 | 34 | 61 | 95 | 28 |
| 9 | 969.5 | 9.0 | 964.8 | 973.8 | 14.9 | 5.2 | 12.6 | 17.8 | 77 | 38 | 56 | 94 | 9.1 |
| 10 | 973.6 | 1.7 | 972.7 | 974.4 | 14.6 | 6.2 | 11.4 | 17.6 | 73 | 38 | 53 | 91 | 1.4 |
| 11 | 971.7 | 1.9 | 970.8 | 972.7 | 15.1 | 5.6 | 12.4 | 18.0 | 82 | 26 | 66 | 92 | 0.2 |
| 12 | 968.2 | 5.1 | 965.8 | 970.9 | 17.4 | 5.2 | 15.1 | 20.3 | 70 | 27 | 58 | 85 | 0 |
| 13 | 967.8 | 3.2 | 966.0 | 969.2 | 18.5 | 2.9 | 17.2 | 20.1 | 76 | 15 | 69 | 84 | 0.5 |
| 14 | 965.3 | 5.9 | 962.9 | 968.8 | 17.4 | 3.4 | 15.4 | 18.8 | 77 | 28 | 65 | 93 | 5.7 |
| 15 | 969.2 | 5.5 | 967.7 | 973.2 | 14.3 | 5.9 | 11.8 | 17.7 | 80 | 30 | 62 | 92 | 4.7 |
| 16 | 975.8 | 4.3 | 973.2 | 977.5 | 13.8 | 7.7 | 9.9 | 17.6 | 78 | 30 | 60 | 90 | 0 |
| 17 | 974.3 | 4.4 | 972.7 | 977.1 | 15.7 | 7.6 | 11.1 | 18.7 | 74 | 30 | 58 | 88 | 0.1 |
| 18 | 980.7 | 6.4 | 977.0 | 983.4 | 11.7 | 9.5 | 7.6 | 17.1 | 81 | 19 | 70 | 89 | 31.7 |
| 19 | 980.8 | 3.6 | 978.9 | 982.5 | 9.0 | 3.4 | 7.8 | 11.2 | 69 | 13 | 62 | 75 | 0 |
| 20 | 975.4 | 7.6 | 971.2 | 978.8 | 10.1 | 5.1 | 8.1 | 13.2 | 67 | 14 | 58 | 72 | 0 |
| 21 | 965.6 | 10.3 | 960.9 | 971.2 | 11.8 | 4.8 | 9.0 | 13.8 | 87 | 26 | 69 | 95 | 56.9 |
| 22 | 960.0 | 4.9 | 957.4 | 962.3 | 8.5 | 2.8 | 7.5 | 10.3 | 86 | 11 | 80 | 91 | 68.6 |
| 23 | 961.7 | 8.0 | 957.0 | 965.0 | 10.1 | 3.6 | 8.4 | 12.0 | 85 | 16 | 75 | 91 | 7.2 |
| 24 | 969.6 | 8.1 | 965.2 | 973.3 | 10.3 | 4.7 | 8.4 | 13.1 | 87 | 12 | 80 | 92 | 16.7 |
| 25 | 975.2 | 3.8 | 973.4 | 977.2 | 11.1 | 6.3 | 8.5 | 14.8 | 69 | 38 | 51 | 89 | 1.5 |
| 26 | 977.4 | 1.8 | 976.4 | 978.2 | 8.3 | 5.6 | 5.8 | 11.4 | 65 | 15 | 57 | 72 | 0 |
| 27 | 978.4 | 1.8 | 977.3 | 979.1 | 7.0 | 4.4 | 5.1 | 9.5 | 58 | 16 | 48 | 64 | 0 |
| 28 | 979.2 | 1.9 | 978.3 | 980.2 | 7.7 | 5.1 | 5.9 | 11.0 | 58 | 17 | 47 | 64 | 0 |
| 29 | 979.9 | 2.5 | 978.6 | 981.1 | 8.5 | 5.3 | 6.2 | 11.5 | 60 | 19 | 49 | 68 | 0 |
| 30 | 980.3 | 2.6 | 979.0 | 981.6 | 8.3 | 3.5 | 7.0 | 10.5 | 58 | 13 | 50 | 63 | 0 |
| 31 | 979.5 | 2.5 | 978.2 | 980.7 | 8.1 | 7.3 | 5.3 | 12.6 | 58 | 27 | 44 | 71 | 0 |
| med | 971.0 | 5.3 | 968.4 | 973.7 | 12.8 | 5.5 | 10.3 | 15.8 | 74 | 25 | 60 | 85 | 291.0 |
| MIN | 956.4 | 1.7 | 950.1 | 960.3 | 7.0 | 2.8 | 5.1 | 9.5 | 58 | 11 | 37 | 63 | 0.0 |
| MAX | 980.8 | 13.1 | 979.0 | 983.4 | 18.5 | 9.5 | 17.2 | 21.0 | 87 | 42 | 80 | 97 | 68.6 |

| Padriciano - AREA | | | | | NOVEMBRE | | | | 1993 | | | | |
|-------------------|------------------------------------|------|--------------|--------------|---------------------------|-----|-------------|-------------|---------------------|----------|-----------|-----|--------------|
| | pressione atmosferica (383 m) /hPa | | | | temperatura dell'aria /°C | | | | umidità relativa /% | | | | prec. /mm |
| | media | esc | min | max | media | esc | min | max | media | esc | min | max | totale |
| 1 | 976.3 | 3.4 | 974.8 | 978.2 | 10.1 | 8.5 | 5.9 | 14.4 | 71 | 30 | 53 | 83 | 0 |
| 2 | 971.8 | 5.8 | 969.0 | 974.8 | 10.2 | 3.3 | 8.3 | 11.6 | 87 | 18 | 76 | 94 | 4.8 |
| 3 | 968.8 | 1.6 | 968.0 | 969.6 | 11.5 | 2.3 | 10.3 | 12.6 | 95 | 8 | 90 | 98 | 5.7 |
| 4 | 968.4 | 2.9 | 966.5 | 969.4 | 13.4 | 4.8 | 11.9 | 16.7 | 89 | 25 | 73 | 98 | 5.6 |
| 5 | 962.9 | 9.7 | 956.6 | 966.3 | 11.7 | 4.8 | 9.8 | 14.6 | 79 | 22 | 66 | 88 | 10.3 |
| 6 | 958.0 | 4.3 | 956.4 | 960.7 | 11.9 | 4.9 | 10.2 | 15.1 | 85 | 22 | 74 | 96 | 6.5 |
| 7 | 963.5 | 6.0 | 960.5 | 966.5 | 12.8 | 3.2 | 11.1 | 14.3 | 89 | 24 | 73 | 97 | 4.8 |
| 8 | 967.0 | 5.0 | 964.6 | 969.6 | 10.4 | 4.4 | 7.9 | 12.3 | 91 | 15 | 81 | 96 | 15.9 |
| 9 | 971.9 | 4.6 | 969.6 | 974.2 | 10.4 | 6.7 | 7.8 | 14.5 | 77 | 36 | 54 | 90 | 0 |
| 10 | 974.9 | 2.1 | 973.8 | 975.9 | 9.8 | 4.3 | 8.1 | 12.4 | 70 | 25 | 59 | 84 | 0 |
| 11 | 976.3 | 1.8 | 975.5 | 977.3 | 10.1 | 4.8 | 7.8 | 12.6 | 85 | 24 | 70 | 94 | 6.3 |
| 12 | 976.9 | 4.1 | 974.4 | 978.5 | 7.2 | 8.0 | 2.1 | 10.1 | 85 | 22 | 74 | 96 | 23.2 |
| 13 | 974.5 | 9.2 | 969.5 | 978.7 | 1.5 | 2.6 | 0.4 | 3.0 | 75 | 26 | 65 | 91 | 11.4 |
| 14 | 974.9 | 8.5 | 970.0 | 978.5 | 6.4 | 8.5 | 1.6 | 10.1 | 76 | 21 | 64 | 85 | 0 |
| 15 | 967.0 | 5.3 | 964.7 | 970.0 | 5.1 | 5.6 | 3.2 | 8.8 | 81 | 28 | 67 | 95 | 16 |
| 16 | 974.0 | 10.7 | 968.6 | 979.3 | 4.7 | 4.8 | 3.0 | 7.8 | 56 | 39 | 36 | 75 | 0 |
| 17 | 981.2 | 5.3 | 978.4 | 983.7 | 2.4 | 4.7 | 0.4 | 5.1 | 55 | 16 | 45 | 61 | 0 |
| 18 | 982.1 | 2.3 | 980.9 | 983.2 | 0.1 | 4.2 | -2.4 | 1.8 | 49 | 19 | 40 | 59 | 0 |
| 19 | 977.4 | 8.2 | 972.5 | 980.7 | -3.3 | 3.9 | -5.0 | -1.1 | 46 | 16 | 39 | 55 | 0 |
| 20 | 968.3 | 6.7 | 966.0 | 972.7 | -4.7 | 1.5 | -5.5 | -4.0 | 54 | 29 | 48 | 77 | 0 |
| 21 | 970.7 | 4.4 | 968.2 | 972.6 | -1.0 | 8.1 | -4.4 | 3.7 | 60 | 39 | 47 | 86 | 1.9 |
| 22 | 972.6 | 6.2 | 970.1 | 976.3 | -0.6 | 8.2 | -3.3 | 4.9 | 81 | 27 | 66 | 93 | 8.9 |
| 23 | 977.1 | 1.7 | 976.2 | 977.9 | 0.9 | 4.2 | -1.5 | 2.7 | 74 | 15 | 67 | 82 | 0 |
| 24 | 977.2 | 1.9 | 976.4 | 978.3 | 1.4 | 4.0 | -0.2 | 3.8 | 64 | 15 | 57 | 72 | 0 |
| 25 | 978.4 | 2.4 | 977.5 | 979.9 | 0.8 | 3.6 | -0.3 | 3.3 | 67 | 18 | 58 | 76 | 0 |
| 26 | 977.8 | 2.1 | 976.7 | 978.8 | -1.4 | 2.7 | -2.6 | 0.1 | 62 | 19 | 49 | 68 | 0 |
| 27 | 975.8 | 2.4 | 974.8 | 977.2 | -0.5 | 3.8 | -2.4 | 1.4 | 62 | 15 | 54 | 69 | 0.5 |
| 28 | 973.3 | 5.5 | 970.7 | 976.2 | 0.6 | 5.2 | -3.0 | 2.2 | 86 | 25 | 69 | 94 | 1.4 |
| 29 | 970.1 | 3.3 | 968.2 | 971.5 | -2.4 | 1.8 | -3.0 | -1.2 | 61 | 25 | 51 | 76 | 0 |
| 30 | 966.9 | 3.4 | 965.6 | 969.0 | 0.1 | 3.8 | -2.0 | 1.8 | 64 | 16 | 56 | 72 | 0 |
| med | 972.5 | 4.7 | 970.2 | 974.9 | 4.7 | 4.7 | 2.5 | 7.2 | 73 | 23 | 61 | 83 | 123.2 |
| MIN | 958.0 | 1.6 | 956.4 | 960.7 | -4.7 | 1.5 | -5.5 | -4.0 | 46 | 8 | 36 | 55 | 0.0 |
| MAX | 982.1 | 10.7 | 980.9 | 983.7 | 13.4 | 8.5 | 11.9 | 16.7 | 95 | 39 | 90 | 98 | 23.2 |

| Padriciano - AREA | | | | | DICEMBRE | | | | 1993 | | | | |
|-------------------|------------------------------------|------|--------------|--------------|---------------------------|------|-------------|-------------|---------------------|----------|-----------|-----|-------------|
| | pressione atmosferica (383 m) /hPa | | | | temperatura dell'aria /°C | | | | umidità relativa /% | | | | prec. /mm |
| | media | esc | min | max | media | esc | min | max | media | esc | min | max | totale |
| 1 | 965.5 | 5.5 | 963.2 | 968.7 | -0.4 | 3.1 | -1.6 | 1.5 | 68 | 13 | 59 | 72 | 0 |
| 2 | 972.7 | 8.7 | 968.6 | 977.3 | 2.3 | 5.3 | -0.1 | 5.2 | 65 | 14 | 56 | 70 | 0 |
| 3 | 979.7 | 3.8 | 977.3 | 981.1 | 7.3 | 10.1 | 3.0 | 13.1 | 51 | 31 | 36 | 67 | 0 |
| 4 | 977.9 | 5.2 | 975.5 | 980.7 | 6.7 | 9.7 | 2.3 | 12.0 | 59 | 37 | 40 | 77 | 0 |
| 5 | 975.2 | 2.9 | 974.3 | 977.2 | 8.0 | 10.3 | 2.7 | 13.0 | 55 | 50 | 30 | 80 | 0 |
| 6 | 978.0 | 2.5 | 976.8 | 979.3 | 6.7 | 5.5 | 3.6 | 9.1 | 59 | 23 | 49 | 72 | 0 |
| 7 | 972.5 | 9.8 | 967.2 | 977.0 | 5.2 | 5.1 | 3.4 | 8.5 | 73 | 44 | 52 | 96 | 1.9 |
| 8 | 967.3 | 3.7 | 965.2 | 968.9 | 5.8 | 3.7 | 4.1 | 7.8 | 91 | 14 | 82 | 96 | 0 |
| 9 | 966.9 | 4.4 | 965.5 | 969.9 | 6.8 | 2.2 | 5.6 | 7.8 | 97 | 9 | 90 | 99 | 0.6 |
| 10 | 971.5 | 4.1 | 969.2 | 973.3 | 7.7 | 3.0 | 6.4 | 9.4 | 95 | 11 | 88 | 99 | 0 |
| 11 | 963.7 | 8.2 | 960.6 | 968.8 | 6.4 | 5.2 | 3.1 | 8.3 | 94 | 27 | 72 | 99 | 5.3 |
| 12 | 970.5 | 7.2 | 966.3 | 973.5 | 3.6 | 8.1 | 0.3 | 8.4 | 71 | 31 | 51 | 82 | 0 |
| 13 | 969.8 | 5.8 | 967.3 | 973.1 | 6.5 | 4.6 | 3.7 | 8.3 | 77 | 34 | 64 | 98 | 2.7 |
| 14 | 962.7 | 7.6 | 959.6 | 967.2 | 9.0 | 2.6 | 7.8 | 10.4 | 97 | 9 | 90 | 99 | 41.7 |
| 15 | 959.3 | 1.8 | 958.5 | 960.3 | 8.3 | 1.8 | 7.4 | 9.2 | 90 | 27 | 72 | 99 | 9.3 |
| 16 | 957.4 | 7.6 | 954.7 | 962.3 | 8.1 | 4.9 | 5.4 | 10.3 | 85 | 24 | 69 | 93 | 3.9 |
| 17 | 969.4 | 13.3 | 962.4 | 975.7 | 6.3 | 6.4 | 2.9 | 9.3 | 83 | 23 | 70 | 93 | 0 |
| 18 | 980.3 | 7.5 | 975.7 | 983.2 | 8.5 | 6.5 | 5.5 | 12.0 | 82 | 31 | 62 | 93 | 0 |
| 19 | 980.4 | 6.4 | 976.5 | 982.9 | 6.9 | 3.6 | 4.4 | 8.0 | 93 | 13 | 85 | 98 | 2 |
| 20 | 971.5 | 10.0 | 966.6 | 976.6 | 7.9 | 2.6 | 6.7 | 9.3 | 98 | 7 | 92 | 99 | 5.8 |
| 21 | 960.5 | 8.5 | 958.0 | 966.5 | 10.0 | 3.3 | 8.2 | 11.5 | 96 | 13 | 86 | 99 | 1.5 |
| 22 | 966.8 | 12.8 | 958.3 | 971.1 | 6.1 | 6.5 | 3.0 | 9.5 | 73 | 59 | 38 | 97 | 1.5 |
| 23 | 967.5 | 4.0 | 965.2 | 969.2 | 6.5 | 4.9 | 4.4 | 9.3 | 74 | 38 | 53 | 91 | 0 |
| 24 | 954.0 | 19.1 | 946.0 | 965.1 | 6.8 | 4.6 | 4.1 | 8.7 | 86 | 17 | 77 | 94 | 3 |
| 25 | 948.8 | 7.7 | 944.8 | 952.5 | 2.6 | 5.1 | 0.6 | 5.7 | 76 | 37 | 54 | 91 | 0.4 |
| 26 | 947.7 | 8.8 | 943.6 | 952.4 | 1.2 | 4.0 | -0.2 | 3.8 | 81 | 28 | 68 | 96 | 14.6 |
| 27 | 958.2 | 11.8 | 952.4 | 964.2 | 1.6 | 2.2 | 0.6 | 2.8 | 65 | 19 | 55 | 74 | 0 |
| 28 | 968.2 | 7.3 | 964.2 | 971.5 | 2.3 | 8.3 | -1.1 | 7.2 | 66 | 40 | 45 | 85 | 0 |
| 29 | 974.6 | 5.8 | 971.5 | 977.3 | 2.3 | 8.5 | -0.6 | 7.9 | 77 | 37 | 52 | 89 | 0 |
| 30 | 977.9 | 4.7 | 975.6 | 980.3 | 2.3 | 5.4 | -0.6 | 4.8 | 84 | 25 | 68 | 93 | 0 |
| 31 | 976.1 | 10.3 | 969.0 | 979.3 | 3.7 | 7.4 | -0.3 | 7.1 | 74 | 26 | 62 | 88 | 0.4 |
| med | 968.1 | 7.3 | 964.5 | 971.8 | 5.6 | 5.3 | 3.1 | 8.4 | 79 | 26 | 63 | 90 | 94.6 |
| MIN | 947.7 | 1.8 | 943.6 | 952.4 | -0.4 | 1.8 | -1.6 | 1.5 | 51 | 7 | 30 | 67 | 0.0 |
| MAX | 980.4 | 19.1 | 977.3 | 983.2 | 10.0 | 10.3 | 8.2 | 13.1 | 98 | 59 | 92 | 99 | 41.7 |

| Padriciano - AREA | | | | | GENNAIO | | | | 1994 | | | | |
|-------------------|------------------------------------|------|--------------|--------------|---------------------------|-----|-------------|-------------|---------------------|-----------|-----------|-----|-------------|
| | pressione atmosferica (383 m) /hPa | | | | temperatura dell'aria /°C | | | | umidità relativa /% | | | | prec. /mm |
| | media | esc | min | max | media | esc | min | max | media | esc | min | max | totale |
| 1 | 960.1 | 13.2 | 955.6 | 968.8 | 5.6 | 4.6 | 3.5 | 8.1 | 83 | 34 | 61 | 95 | 28.7 |
| 2 | 965.6 | 5.7 | 962.5 | 968.2 | 3.7 | 5.8 | 1.6 | 7.4 | 58 | 45 | 37 | 82 | 0 |
| 3 | 965.8 | 5.3 | 962.3 | 967.6 | 4.1 | 8.1 | 0.9 | 9.0 | 70 | 35 | 48 | 83 | 0 |
| 4 | 963.6 | 6.4 | 959.9 | 966.3 | 8.1 | 6.1 | 3.8 | 9.9 | 96 | 26 | 73 | 99 | 19.8 |
| 5 | 963.7 | 5.1 | 960.7 | 965.8 | 5.7 | 2.3 | 4.6 | 6.9 | 96 | 12 | 87 | 99 | 7.2 |
| 6 | 962.4 | 3.1 | 961.4 | 964.5 | 8.9 | 2.9 | 6.9 | 9.8 | 71 | 34 | 53 | 87 | 0.1 |
| 7 | 962.8 | 2.3 | 961.9 | 964.2 | 11.4 | 3.3 | 9.4 | 12.7 | 77 | 10 | 72 | 82 | 0 |
| 8 | 967.5 | 5.1 | 964.0 | 969.1 | 12.2 | 2.0 | 11.5 | 13.5 | 84 | 17 | 75 | 92 | 1.1 |
| 9 | 965.9 | 3.3 | 964.8 | 968.1 | 10.7 | 4.9 | 8.4 | 13.3 | 78 | 32 | 62 | 94 | 6.9 |
| 10 | 961.7 | 5.2 | 959.6 | 964.8 | 8.5 | 3.6 | 6.5 | 10.1 | 87 | 18 | 79 | 97 | 0 |
| 11 | 959.6 | 5.9 | 957.7 | 963.6 | 8.7 | 2.2 | 7.7 | 9.9 | 88 | 13 | 81 | 94 | 5.9 |
| 12 | 970.5 | 11.9 | 963.9 | 975.8 | 8.8 | 4.5 | 6.8 | 11.3 | 67 | 24 | 56 | 80 | 0 |
| 13 | 976.4 | 2.4 | 975.3 | 977.7 | 7.6 | 6.7 | 5.4 | 12.1 | 77 | 33 | 59 | 92 | 0 |
| 14 | 972.3 | 5.9 | 969.5 | 975.4 | 5.7 | 5.7 | 2.0 | 7.7 | 86 | 21 | 75 | 96 | 0.4 |
| 15 | 967.1 | 6.2 | 963.4 | 969.6 | 5.3 | 6.3 | 2.8 | 9.1 | 73 | 38 | 52 | 90 | 13.3 |
| 16 | 958.3 | 7.5 | 955.8 | 963.3 | 2.9 | 2.9 | 1.6 | 4.5 | 62 | 19 | 54 | 73 | 0 |
| 17 | 965.5 | 14.3 | 958.8 | 973.1 | 3.3 | 6.3 | 0.6 | 6.9 | 66 | 20 | 56 | 76 | 0 |
| 18 | 978.5 | 8.8 | 972.8 | 981.6 | 1.9 | 4.1 | -0.3 | 3.8 | 55 | 32 | 39 | 71 | 0 |
| 19 | 978.8 | 3.9 | 977.2 | 981.1 | 2.0 | 8.1 | -1.2 | 6.9 | 36 | 19 | 27 | 46 | 0 |
| 20 | 972.4 | 9.6 | 968.2 | 977.8 | 2.9 | 5.1 | 0.3 | 5.4 | 42 | 21 | 29 | 50 | 0 |
| 21 | 974.7 | 13.0 | 967.6 | 980.6 | 2.0 | 2.9 | 0.6 | 3.5 | 50 | 18 | 39 | 57 | 0 |
| 22 | 981.2 | 4.3 | 978.8 | 983.1 | 3.2 | 7.8 | -0.2 | 7.6 | 34 | 38 | 18 | 56 | 0 |
| 23 | 980.6 | 5.6 | 977.5 | 983.1 | 4.8 | 7.9 | 0.9 | 8.8 | 37 | 40 | 25 | 65 | 0 |
| 24 | 974.2 | 6.6 | 971.2 | 977.8 | 4.0 | 7.5 | 0.6 | 8.1 | 68 | 38 | 49 | 87 | 0 |
| 25 | 971.4 | 4.0 | 969.8 | 973.8 | 5.5 | 6.2 | 1.2 | 7.4 | 79 | 14 | 74 | 88 | 0.1 |
| 26 | 966.0 | 10.2 | 962.2 | 972.4 | 4.9 | 4.6 | 2.0 | 6.6 | 93 | 19 | 79 | 98 | 5.2 |
| 27 | 975.9 | 5.6 | 972.8 | 978.4 | 4.1 | 8.5 | -0.2 | 8.3 | 56 | 50 | 33 | 83 | 0.1 |
| 28 | 968.0 | 10.2 | 963.3 | 973.5 | 4.4 | 5.5 | 1.5 | 7.0 | 73 | 49 | 42 | 91 | 0 |
| 29 | 978.4 | 12.7 | 971.2 | 983.9 | 3.2 | 6.4 | 0.3 | 6.7 | 24 | 40 | 12 | 52 | 0 |
| 30 | 980.3 | 8.2 | 975.6 | 983.8 | 2.5 | 9.5 | -2.2 | 7.3 | 38 | 47 | 21 | 68 | 0 |
| 31 | 974.1 | 3.7 | 972.8 | 976.5 | 3.2 | 8.4 | -0.3 | 8.1 | 58 | 37 | 39 | 76 | 0 |
| med | 969.8 | 6.9 | 966.4 | 973.3 | 5.5 | 5.5 | 2.8 | 8.3 | 67 | 29 | 52 | 81 | 88.8 |
| MIN | 958.3 | 2.3 | 955.6 | 963.3 | 1.9 | 2.0 | -2.2 | 3.5 | 24 | 10 | 12 | 46 | 0.0 |
| MAX | 981.2 | 14.3 | 978.8 | 983.9 | 12.2 | 9.5 | 11.5 | 13.5 | 96 | 50 | 87 | 99 | 28.7 |

| Padriciano - AREA | | | | | FEBBRAIO | | | | 1994 | | | | |
|-------------------|------------------------------------|------|--------------|--------------|---------------------------|------|-------------|-------------|---------------------|----------|-----------|-----|-------------|
| | pressione atmosferica (383 m) /hPa | | | | temperatura dell'aria /°C | | | | umidità relativa /% | | | | prec. /mm |
| | media | esc | min | max | media | esc | min | max | media | esc | min | max | totale |
| 1 | 977.3 | 3.0 | 975.9 | 978.9 | 5.0 | 6.4 | 1.6 | 8.0 | 72 | 29 | 58 | 87 | 0 |
| 2 | 976.6 | 5.2 | 973.2 | 978.4 | 5.4 | 2.6 | 3.7 | 6.3 | 87 | 12 | 81 | 93 | 0 |
| 3 | 968.0 | 8.5 | 964.5 | 973.0 | 6.5 | 2.6 | 5.4 | 8.0 | 92 | 16 | 81 | 97 | 0.2 |
| 4 | 964.6 | 3.4 | 963.3 | 966.7 | 8.7 | 4.5 | 6.9 | 11.4 | 77 | 23 | 61 | 84 | 0.2 |
| 5 | 966.1 | 1.4 | 965.3 | 966.7 | 8.6 | 5.0 | 6.8 | 11.8 | 78 | 32 | 61 | 93 | 7.5 |
| 6 | 965.6 | 3.3 | 963.5 | 966.8 | 8.1 | 4.7 | 6.3 | 11.0 | 79 | 23 | 69 | 92 | 6.3 |
| 7 | 961.9 | 2.9 | 960.7 | 963.6 | 7.3 | 2.8 | 5.9 | 8.7 | 66 | 9 | 62 | 71 | 0 |
| 8 | 966.4 | 7.9 | 963.2 | 971.1 | 6.9 | 2.9 | 5.9 | 8.8 | 69 | 15 | 60 | 75 | 0 |
| 9 | 974.0 | 4.4 | 971.1 | 975.5 | 5.9 | 3.3 | 4.0 | 7.3 | 64 | 15 | 57 | 72 | 0 |
| 10 | 970.3 | 7.8 | 967.4 | 975.2 | 4.7 | 4.2 | 2.9 | 7.1 | 57 | 23 | 44 | 67 | 0 |
| 11 | 968.9 | 2.5 | 967.7 | 970.2 | 4.2 | 6.3 | 1.6 | 7.9 | 48 | 41 | 25 | 66 | 0 |
| 12 | 968.6 | 2.2 | 967.7 | 969.9 | 1.6 | 4.0 | -0.4 | 3.6 | 57 | 19 | 47 | 66 | 0 |
| 13 | 966.3 | 4.7 | 964.4 | 969.1 | -2.7 | 4.7 | -5.3 | -0.6 | 55 | 19 | 45 | 64 | 0 |
| 14 | 971.7 | 7.1 | 968.5 | 975.6 | -6.4 | 2.5 | -7.6 | -5.1 | 48 | 13 | 41 | 54 | 0 |
| 15 | 978.1 | 3.9 | 975.8 | 979.7 | -5.2 | 4.8 | -7.0 | -2.2 | 50 | 18 | 40 | 58 | 0 |
| 16 | 976.8 | 3.8 | 975.2 | 979.0 | -5.6 | 4.3 | -7.3 | -3.0 | 45 | 25 | 30 | 55 | 0 |
| 17 | 974.3 | 2.4 | 973.0 | 975.4 | -4.3 | 9.0 | -8.5 | 0.5 | 47 | 28 | 30 | 58 | 0 |
| 18 | 970.5 | 5.9 | 967.8 | 973.7 | -1.3 | 8.3 | -4.9 | 3.4 | 56 | 27 | 39 | 66 | 0 |
| 19 | 968.8 | 4.6 | 966.7 | 971.3 | 0.4 | 5.2 | -1.7 | 3.5 | 56 | 26 | 41 | 67 | 0 |
| 20 | 968.8 | 4.5 | 966.5 | 971.0 | 1.5 | 9.3 | -3.0 | 6.3 | 37 | 25 | 28 | 53 | 0 |
| 21 | 968.4 | 5.0 | 966.2 | 971.2 | 3.1 | 7.6 | -0.4 | 7.2 | 49 | 42 | 31 | 73 | 0 |
| 22 | 971.6 | 1.5 | 970.7 | 972.2 | 3.4 | 9.3 | -1.3 | 8.0 | 61 | 28 | 45 | 73 | 0 |
| 23 | 968.4 | 7.7 | 964.1 | 971.8 | 4.4 | 5.6 | 0.8 | 6.4 | 80 | 33 | 65 | 98 | 4.8 |
| 24 | 961.1 | 4.9 | 959.1 | 964.0 | 5.8 | 3.4 | 3.6 | 7.0 | 99 | 1 | 98 | 99 | 33.3 |
| 25 | 970.1 | 13.0 | 963.4 | 976.4 | 6.1 | 11.7 | 0.4 | 12.1 | 77 | 57 | 42 | 99 | 0 |
| 26 | 977.2 | 2.2 | 976.4 | 978.6 | 6.5 | 6.5 | 2.8 | 9.3 | 77 | 37 | 58 | 95 | 0 |
| 27 | 975.2 | 3.7 | 973.2 | 976.9 | 5.6 | 2.0 | 4.7 | 6.7 | 98 | 4 | 95 | 99 | 0 |
| 28 | 971.3 | 2.8 | 970.4 | 973.2 | 8.9 | 4.7 | 6.3 | 11.0 | 88 | 24 | 75 | 99 | 0 |
| med | 970.2 | 4.7 | 968.0 | 972.7 | 3.3 | 5.3 | 0.8 | 6.1 | 67 | 24 | 54 | 78 | 52.3 |
| MIN | 961.1 | 1.4 | 959.1 | 963.6 | -6.4 | 2.0 | -8.5 | -5.1 | 37 | 1 | 25 | 53 | 0.0 |
| MAX | 978.1 | 13.0 | 976.4 | 979.7 | 8.9 | 11.7 | 6.9 | 12.1 | 99 | 57 | 98 | 99 | 33.3 |

| Padriciano - AREA | | | | | MARZO | | | | 1994 | | | | |
|-------------------|------------------------------------|------|--------------|--------------|---------------------------|------|------------|-------------|---------------------|-----------|-----------|-----|-------------|
| | pressione atmosferica (383 m) /hPa | | | | temperatura dell'aria /°C | | | | umidità relativa /% | | | | prec. /mm |
| | media | esc | min | max | media | esc | min | max | media | esc | min | max | totale |
| 1 | 971.7 | 3.1 | 970.1 | 973.2 | 10.0 | 2.2 | 9.1 | 11.3 | 81 | 24 | 70 | 94 | 3.3 |
| 2 | 973.8 | 5.2 | 970.6 | 975.8 | 7.9 | 3.9 | 6.6 | 10.5 | 95 | 16 | 83 | 99 | 6.6 |
| 3 | 976.4 | 3.7 | 974.5 | 978.2 | 8.5 | 5.6 | 6.5 | 12.1 | 86 | 28 | 67 | 95 | 0 |
| 4 | 976.3 | 10.8 | 971.3 | 982.1 | 9.1 | 7.5 | 5.8 | 13.3 | 65 | 67 | 30 | 97 | 0 |
| 5 | 981.1 | 3.1 | 979.6 | 982.7 | 6.9 | 7.0 | 3.9 | 10.9 | 35 | 33 | 25 | 58 | 0 |
| 6 | 977.4 | 3.9 | 975.7 | 979.6 | 6.5 | 10.3 | 0.4 | 10.7 | 39 | 42 | 22 | 64 | 0 |
| 7 | 975.9 | 1.6 | 975.0 | 976.6 | 8.5 | 7.6 | 4.8 | 12.4 | 50 | 28 | 36 | 64 | 0 |
| 8 | 975.4 | 1.3 | 974.8 | 976.1 | 8.3 | 10.4 | 3.3 | 13.7 | 52 | 28 | 36 | 64 | 0 |
| 9 | 977.5 | 3.8 | 975.2 | 979.0 | 12.2 | 8.9 | 7.6 | 16.5 | 47 | 31 | 35 | 66 | 0 |
| 10 | 978.6 | 2.4 | 977.8 | 980.2 | 12.4 | 11.0 | 6.7 | 17.7 | 50 | 31 | 37 | 68 | 0 |
| 11 | 979.8 | 4.6 | 977.2 | 981.8 | 13.7 | 8.6 | 9.3 | 17.9 | 49 | 24 | 36 | 60 | 0 |
| 12 | 973.8 | 5.7 | 971.4 | 977.1 | 11.4 | 9.5 | 6.8 | 16.3 | 56 | 27 | 41 | 68 | 0 |
| 13 | 969.5 | 5.0 | 966.6 | 971.6 | 10.4 | 5.5 | 7.4 | 12.9 | 67 | 21 | 56 | 77 | 0 |
| 14 | 971.3 | 7.8 | 966.9 | 974.7 | 11.0 | 6.7 | 8.1 | 14.8 | 65 | 35 | 49 | 84 | 0 |
| 15 | 972.5 | 4.6 | 969.9 | 974.5 | 10.8 | 5.0 | 8.9 | 13.9 | 73 | 34 | 59 | 93 | 0 |
| 16 | 968.3 | 3.1 | 966.7 | 969.8 | 10.9 | 2.8 | 9.7 | 12.5 | 74 | 25 | 62 | 87 | 0 |
| 17 | 966.1 | 5.2 | 964.3 | 969.5 | 9.9 | 6.1 | 6.3 | 12.4 | 75 | 27 | 56 | 83 | 0 |
| 18 | 972.4 | 4.6 | 969.5 | 974.1 | 6.9 | 8.7 | 2.8 | 11.5 | 42 | 39 | 21 | 60 | 0 |
| 19 | 969.9 | 6.6 | 967.2 | 973.8 | 8.4 | 11.2 | 2.4 | 13.6 | 59 | 43 | 36 | 79 | 0 |
| 20 | 966.8 | 2.4 | 966.0 | 968.4 | 10.8 | 3.8 | 9.3 | 13.1 | 66 | 21 | 53 | 74 | 0 |
| 21 | 969.2 | 3.0 | 968.1 | 971.1 | 11.3 | 5.5 | 9.0 | 14.5 | 69 | 21 | 59 | 80 | 0 |
| 22 | 975.3 | 8.9 | 971.0 | 979.9 | 11.0 | 6.8 | 7.6 | 14.4 | 70 | 30 | 57 | 87 | 0 |
| 23 | 980.9 | 2.6 | 979.7 | 982.3 | 10.9 | 7.5 | 7.5 | 15.0 | 71 | 26 | 56 | 82 | 0 |
| 24 | 977.1 | 6.7 | 974.4 | 981.1 | 10.4 | 2.0 | 9.6 | 11.6 | 85 | 32 | 63 | 95 | 0 |
| 25 | 970.5 | 8.2 | 966.1 | 974.3 | 11.8 | 6.1 | 8.9 | 15.0 | 72 | 27 | 58 | 85 | 0 |
| 26 | 963.1 | 5.3 | 961.4 | 966.7 | 9.7 | 6.4 | 5.4 | 11.8 | 88 | 28 | 69 | 97 | 28.3 |
| 27 | 971.5 | 9.3 | 966.5 | 975.8 | 7.9 | 8.0 | 4.3 | 12.3 | 42 | 51 | 21 | 72 | 0 |
| 28 | 976.6 | 2.2 | 975.5 | 977.7 | 6.3 | 7.2 | 2.9 | 10.1 | 47 | 38 | 31 | 69 | 0 |
| 29 | 979.1 | 3.7 | 977.1 | 980.8 | 8.9 | 9.6 | 3.8 | 13.4 | 49 | 39 | 29 | 68 | 0 |
| 30 | 978.8 | 5.1 | 975.6 | 980.7 | 11.0 | 10.6 | 5.1 | 15.7 | 48 | 37 | 29 | 66 | 0 |
| 31 | 972.3 | 5.6 | 969.9 | 975.5 | 11.7 | 10.1 | 6.6 | 16.7 | 52 | 32 | 36 | 68 | 0 |
| med | 973.8 | 4.8 | 971.5 | 976.3 | 9.9 | 7.2 | 6.3 | 13.5 | 62 | 32 | 46 | 78 | 38.2 |
| MIN | 963.1 | 1.3 | 961.4 | 966.7 | 6.3 | 2.0 | 0.4 | 10.1 | 35 | 16 | 21 | 58 | 0.0 |
| MAX | 981.1 | 10.8 | 979.7 | 982.7 | 13.7 | 11.2 | 9.7 | 17.9 | 95 | 67 | 83 | 99 | 28.3 |

| Padriciano - AREA | | | | | APRILE | | | | 1994 | | | | |
|-------------------|------------------------------------|------|--------------|--------------|---------------------------|------|------------|-------------|---------------------|-----------|-----------|-----|--------------|
| | pressione atmosferica (383 m) /hPa | | | | temperatura dell'aria /°C | | | | umidità relativa /% | | | | prec. /mm |
| | media | esc | min | max | media | esc | min | max | media | esc | min | max | totale |
| 1 | 963.4 | 15.1 | 954.8 | 969.9 | 11.3 | 8.2 | 6.8 | 15.0 | 65 | 53 | 39 | 92 | 7.3 |
| 2 | 956.8 | 13.3 | 950.7 | 964.0 | 5.8 | 6.9 | 4.0 | 10.9 | 84 | 23 | 71 | 94 | 19.1 |
| 3 | 968.6 | 8.5 | 964.0 | 972.5 | 7.1 | 9.7 | 2.1 | 11.8 | 55 | 57 | 30 | 87 | 0 |
| 4 | 971.5 | 5.7 | 968.0 | 973.7 | 8.2 | 6.3 | 4.9 | 11.2 | 53 | 27 | 43 | 70 | 0 |
| 5 | 964.3 | 7.8 | 960.5 | 968.3 | 5.2 | 2.5 | 4.4 | 6.9 | 68 | 29 | 55 | 84 | 2.3 |
| 6 | 958.8 | 2.7 | 957.9 | 960.6 | 6.5 | 5.3 | 4.1 | 9.4 | 44 | 31 | 27 | 58 | 0 |
| 7 | 959.4 | 1.9 | 958.5 | 960.4 | 6.9 | 9.1 | 2.3 | 11.4 | 49 | 32 | 29 | 61 | 0 |
| 8 | 959.5 | 5.7 | 957.7 | 963.4 | 8.8 | 8.3 | 4.8 | 13.1 | 46 | 40 | 28 | 68 | 0 |
| 9 | 958.6 | 12.6 | 951.2 | 963.8 | 8.4 | 7.1 | 5.2 | 12.3 | 56 | 57 | 33 | 90 | 5.9 |
| 10 | 952.5 | 3.7 | 950.6 | 954.3 | 5.6 | 7.2 | 2.5 | 9.7 | 79 | 42 | 53 | 95 | 7.9 |
| 11 | 958.5 | 11.5 | 950.8 | 962.3 | 5.4 | 7.5 | 1.8 | 9.3 | 76 | 41 | 51 | 92 | 13.4 |
| 12 | 959.4 | 5.8 | 956.3 | 962.1 | 6.0 | 4.2 | 4.1 | 8.3 | 75 | 32 | 57 | 89 | 5.2 |
| 13 | 961.1 | 5.5 | 959.2 | 964.7 | 9.2 | 5.6 | 6.3 | 11.9 | 70 | 34 | 52 | 86 | 0 |
| 14 | 967.2 | 5.6 | 964.4 | 970.0 | 11.2 | 6.3 | 8.1 | 14.4 | 61 | 33 | 46 | 79 | 0.7 |
| 15 | 970.4 | 2.2 | 969.2 | 971.4 | 11.6 | 4.4 | 9.7 | 14.1 | 71 | 29 | 57 | 86 | 0.2 |
| 16 | 964.6 | 11.0 | 959.7 | 970.7 | 11.5 | 2.7 | 9.9 | 12.6 | 68 | 21 | 58 | 79 | 2.9 |
| 17 | 955.4 | 5.7 | 954.0 | 959.7 | 11.0 | 4.1 | 9.3 | 13.4 | 86 | 27 | 71 | 98 | 26.8 |
| 18 | 958.3 | 9.5 | 953.4 | 962.9 | 9.9 | 3.6 | 8.1 | 11.7 | 93 | 22 | 77 | 99 | 20.9 |
| 19 | 962.9 | 1.3 | 962.2 | 963.5 | 6.9 | 6.1 | 3.9 | 10.0 | 70 | 29 | 58 | 87 | 2.3 |
| 20 | 962.0 | 1.8 | 961.2 | 963.0 | 9.4 | 7.5 | 6.0 | 13.5 | 58 | 21 | 47 | 68 | 0 |
| 21 | 963.2 | 2.5 | 962.2 | 964.7 | 10.8 | 8.8 | 6.6 | 15.4 | 58 | 25 | 46 | 71 | 0 |
| 22 | 965.1 | 3.0 | 963.6 | 966.6 | 13.0 | 11.5 | 8.6 | 20.1 | 54 | 43 | 29 | 72 | 0 |
| 23 | 966.4 | 2.7 | 965.2 | 967.9 | 14.2 | 8.1 | 9.9 | 18.0 | 48 | 26 | 36 | 62 | 0 |
| 24 | 967.9 | 2.0 | 966.6 | 968.6 | 13.3 | 9.6 | 8.2 | 17.8 | 55 | 28 | 41 | 69 | 0 |
| 25 | 967.5 | 2.7 | 966.4 | 969.1 | 11.7 | 7.0 | 7.6 | 14.6 | 74 | 35 | 56 | 91 | 1.7 |
| 26 | 972.6 | 8.6 | 968.7 | 977.3 | 12.9 | 9.2 | 7.9 | 17.1 | 74 | 48 | 48 | 96 | 0 |
| 27 | 978.9 | 3.6 | 977.4 | 981.0 | 16.7 | 8.1 | 13.1 | 21.2 | 43 | 26 | 30 | 56 | 0 |
| 28 | 981.6 | 2.6 | 980.3 | 982.9 | 16.4 | 7.8 | 12.0 | 19.8 | 44 | 25 | 30 | 55 | 0 |
| 29 | 981.7 | 3.3 | 980.0 | 983.3 | 16.4 | 8.2 | 12.5 | 20.7 | 45 | 30 | 31 | 61 | 0 |
| 30 | 978.1 | 6.0 | 975.5 | 981.5 | 16.4 | 9.9 | 11.4 | 21.3 | 48 | 30 | 32 | 62 | 0 |
| med | 965.2 | 5.8 | 962.3 | 968.1 | 10.3 | 7.0 | 6.9 | 13.9 | 62 | 33 | 45 | 79 | 116.6 |
| MIN | 952.5 | 1.3 | 950.6 | 954.3 | 5.2 | 2.5 | 1.8 | 6.9 | 43 | 21 | 27 | 55 | 0.0 |
| MAX | 981.7 | 15.1 | 980.3 | 983.3 | 16.7 | 11.5 | 13.1 | 21.3 | 93 | 57 | 77 | 99 | 26.8 |

| Padriciano - AREA | | | | | MAGGIO | | | | 1994 | | | | |
|-------------------|------------------------------------|------|--------------|--------------|---------------------------|------|------------|-------------|---------------------|-----------|-----------|-----|--------------|
| | pressione atmosferica (383 m) /hPa | | | | temperatura dell'aria /°C | | | | umidità relativa /% | | | | prec. /mm |
| | media | esc | min | max | media | esc | min | max | media | esc | min | max | totale |
| 1 | 972.9 | 6.1 | 969.8 | 975.9 | 16.2 | 11.0 | 10.4 | 21.4 | 55 | 43 | 36 | 79 | 1.2 |
| 2 | 974.3 | 2.5 | 973.1 | 975.6 | 12.0 | 6.2 | 9.0 | 15.2 | 52 | 31 | 40 | 71 | 0 |
| 3 | 974.3 | 3.3 | 972.6 | 975.9 | 11.5 | 10.2 | 7.1 | 17.3 | 46 | 42 | 27 | 69 | 0 |
| 4 | 971.7 | 3.9 | 969.9 | 973.8 | 12.7 | 9.5 | 7.9 | 17.4 | 45 | 32 | 30 | 62 | 0 |
| 5 | 969.6 | 1.9 | 968.8 | 970.7 | 9.4 | 3.8 | 8.1 | 11.9 | 76 | 37 | 55 | 92 | 30.1 |
| 6 | 971.4 | 3.8 | 970.0 | 973.8 | 11.5 | 13.0 | 4.6 | 17.6 | 55 | 60 | 29 | 89 | 0 |
| 7 | 972.1 | 3.4 | 970.4 | 973.8 | 13.6 | 10.9 | 8.1 | 19.0 | 44 | 25 | 30 | 55 | 0 |
| 8 | 969.3 | 3.2 | 967.9 | 971.1 | 13.8 | 6.9 | 10.9 | 17.8 | 46 | 39 | 33 | 72 | 0 |
| 9 | 968.0 | 3.0 | 966.8 | 969.8 | 12.4 | 7.7 | 8.8 | 16.5 | 47 | 34 | 35 | 69 | 0 |
| 10 | 966.5 | 2.3 | 965.3 | 967.6 | 12.2 | 11.3 | 7.1 | 18.4 | 66 | 52 | 36 | 88 | 4.6 |
| 11 | 966.9 | 1.8 | 965.8 | 967.6 | 12.1 | 4.7 | 10.1 | 14.8 | 73 | 22 | 60 | 82 | 0.3 |
| 12 | 967.8 | 3.2 | 966.3 | 969.5 | 12.9 | 7.4 | 9.4 | 16.8 | 75 | 35 | 55 | 90 | 0 |
| 13 | 970.7 | 3.9 | 968.7 | 972.6 | 13.7 | 5.9 | 11.3 | 17.2 | 80 | 26 | 68 | 94 | 8.7 |
| 14 | 970.7 | 4.2 | 968.3 | 972.5 | 15.0 | 7.6 | 11.4 | 19.0 | 78 | 28 | 62 | 90 | 0 |
| 15 | 970.8 | 2.1 | 969.5 | 971.6 | 14.7 | 7.3 | 11.2 | 18.5 | 82 | 28 | 67 | 95 | 0.2 |
| 16 | 970.2 | 3.2 | 968.1 | 971.3 | 16.5 | 11.0 | 10.9 | 21.9 | 70 | 37 | 54 | 91 | 0 |
| 17 | 967.6 | 3.7 | 965.5 | 969.2 | 19.0 | 9.3 | 14.2 | 23.5 | 53 | 27 | 41 | 68 | 0 |
| 18 | 959.6 | 12.1 | 953.8 | 965.9 | 16.6 | 9.7 | 12.7 | 22.4 | 67 | 56 | 38 | 94 | 9.1 |
| 19 | 955.5 | 7.6 | 952.1 | 959.7 | 13.4 | 2.9 | 12.2 | 15.1 | 90 | 20 | 79 | 99 | 11.4 |
| 20 | 961.8 | 4.8 | 959.4 | 964.2 | 13.6 | 2.3 | 12.6 | 14.9 | 85 | 19 | 76 | 95 | 8.2 |
| 21 | 969.0 | 8.0 | 964.3 | 972.3 | 15.5 | 4.2 | 13.3 | 17.5 | 74 | 28 | 62 | 90 | 0 |
| 22 | 973.7 | 3.2 | 971.7 | 974.9 | 17.1 | 6.1 | 14.3 | 20.4 | 70 | 28 | 56 | 84 | 0 |
| 23 | 971.1 | 6.1 | 968.5 | 974.6 | 17.8 | 9.1 | 13.7 | 22.8 | 65 | 35 | 48 | 83 | 0 |
| 24 | 966.6 | 4.6 | 964.5 | 969.1 | 19.0 | 9.0 | 15.5 | 24.5 | 64 | 42 | 48 | 90 | 0 |
| 25 | 966.4 | 5.6 | 963.6 | 969.2 | 17.9 | 7.6 | 14.6 | 22.2 | 80 | 37 | 60 | 97 | 11.3 |
| 26 | 967.8 | 4.0 | 965.7 | 969.7 | 18.8 | 8.0 | 14.5 | 22.5 | 66 | 60 | 37 | 97 | 0 |
| 27 | 966.8 | 5.4 | 965.4 | 970.8 | 16.3 | 7.8 | 12.9 | 20.7 | 65 | 55 | 38 | 93 | 2.6 |
| 28 | 971.1 | 1.4 | 970.3 | 971.7 | 17.1 | 10.1 | 11.9 | 22.0 | 50 | 42 | 33 | 75 | 0 |
| 29 | 969.9 | 2.5 | 969.0 | 971.5 | 17.5 | 8.6 | 12.7 | 21.3 | 57 | 29 | 41 | 70 | 0 |
| 30 | 972.4 | 2.5 | 971.5 | 974.0 | 16.1 | 7.0 | 13.1 | 20.1 | 68 | 35 | 54 | 89 | 15.8 |
| 31 | 975.6 | 3.4 | 973.5 | 976.9 | 16.2 | 9.6 | 12.4 | 22.0 | 59 | 45 | 32 | 77 | 0 |
| med | 969.1 | 4.1 | 967.1 | 971.2 | 14.9 | 7.9 | 11.2 | 19.1 | 65 | 36 | 47 | 84 | 103.5 |
| MIN | 955.5 | 1.4 | 952.1 | 959.7 | 9.4 | 2.3 | 4.6 | 11.9 | 44 | 19 | 27 | 55 | 0.0 |
| MAX | 975.6 | 12.1 | 973.5 | 976.9 | 19.0 | 13.0 | 15.5 | 24.5 | 90 | 60 | 79 | 99 | 30.1 |

| Padriciano - AREA | | | | | GIUGNO | | | | 1994 | | | | |
|-------------------|------------------------------------|------|--------------|--------------|---------------------------|------|------------|-------------|---------------------|-----------|-----------|-----|-------------|
| | pressione atmosferica (383 m) /hPa | | | | temperatura dell'aria /°C | | | | umidità relativa /% | | | | prec. /mm |
| | media | esc | min | max | media | esc | min | max | media | esc | min | max | totale |
| 1 | 975.6 | 3.8 | 973.2 | 977.0 | 17.6 | 11.4 | 11.1 | 22.5 | 63 | 54 | 36 | 90 | 0 |
| 2 | 973.1 | 3.0 | 971.6 | 974.6 | 19.8 | 11.6 | 13.7 | 25.3 | 69 | 40 | 51 | 91 | 0 |
| 3 | 971.6 | 4.7 | 968.7 | 973.4 | 20.5 | 9.8 | 15.0 | 24.8 | 51 | 32 | 36 | 68 | 0 |
| 4 | 967.4 | 9.0 | 961.2 | 970.2 | 19.6 | 6.4 | 16.8 | 23.2 | 62 | 35 | 46 | 81 | 0.1 |
| 5 | 960.4 | 11.4 | 956.1 | 967.5 | 15.1 | 8.9 | 10.8 | 19.7 | 62 | 45 | 36 | 81 | 6.5 |
| 6 | 971.1 | 6.6 | 967.7 | 974.3 | 15.3 | 9.7 | 10.3 | 20.0 | 36 | 19 | 27 | 46 | 0 |
| 7 | 975.6 | 2.5 | 974.3 | 976.8 | 15.3 | 9.2 | 9.8 | 19.0 | 54 | 46 | 35 | 81 | 0 |
| 8 | 975.1 | 4.5 | 972.6 | 977.1 | 18.4 | 9.8 | 13.0 | 22.8 | 58 | 41 | 41 | 82 | 0 |
| 9 | 971.5 | 4.4 | 969.5 | 973.9 | 18.9 | 11.5 | 13.1 | 24.6 | 55 | 33 | 40 | 73 | 0 |
| 10 | 973.1 | 2.9 | 972.0 | 974.9 | 12.8 | 3.6 | 11.4 | 15.0 | 61 | 35 | 50 | 85 | 4.6 |
| 11 | 970.7 | 2.5 | 969.6 | 972.1 | 12.2 | 4.1 | 10.0 | 14.1 | 59 | 24 | 48 | 72 | 0.6 |
| 12 | 972.2 | 3.6 | 970.2 | 973.8 | 12.3 | 1.3 | 11.8 | 13.1 | 77 | 28 | 62 | 90 | 14.8 |
| 13 | 972.4 | 1.5 | 971.8 | 973.3 | 13.8 | 3.3 | 12.3 | 15.6 | 72 | 22 | 65 | 87 | 2.2 |
| 14 | 971.4 | 1.5 | 970.6 | 972.1 | 15.6 | 8.6 | 11.4 | 20.0 | 72 | 46 | 45 | 91 | 0.8 |
| 15 | 971.9 | 2.4 | 970.4 | 972.8 | 17.6 | 7.2 | 14.1 | 21.3 | 62 | 44 | 43 | 87 | 0 |
| 16 | 970.0 | 3.5 | 968.0 | 971.5 | 17.8 | 10.7 | 11.5 | 22.2 | 60 | 47 | 39 | 86 | 0.8 |
| 17 | 969.7 | 5.3 | 967.6 | 972.9 | 17.8 | 6.3 | 15.1 | 21.4 | 76 | 17 | 67 | 84 | 0 |
| 18 | 973.5 | 2.9 | 971.9 | 974.8 | 18.6 | 7.4 | 15.4 | 22.8 | 76 | 33 | 57 | 90 | 1.5 |
| 19 | 972.5 | 4.1 | 970.0 | 974.1 | 20.0 | 9.9 | 14.9 | 24.8 | 64 | 27 | 52 | 79 | 0 |
| 20 | 968.8 | 4.0 | 966.8 | 970.8 | 20.4 | 10.9 | 15.8 | 26.7 | 64 | 33 | 47 | 80 | 0 |
| 21 | 972.9 | 7.4 | 968.8 | 976.2 | 19.3 | 6.3 | 16.7 | 23.0 | 68 | 27 | 54 | 81 | 0 |
| 22 | 977.2 | 3.0 | 975.5 | 978.5 | 21.3 | 9.6 | 16.4 | 26.0 | 53 | 38 | 38 | 76 | 0 |
| 23 | 976.0 | 3.9 | 973.9 | 977.8 | 22.9 | 9.9 | 17.4 | 27.3 | 54 | 38 | 38 | 76 | 0 |
| 24 | 974.4 | 4.5 | 971.9 | 976.4 | 23.8 | 11.3 | 18.5 | 29.8 | 45 | 36 | 27 | 63 | 0 |
| 25 | 972.0 | 4.1 | 970.4 | 974.5 | 23.8 | 10.7 | 18.1 | 28.8 | 52 | 37 | 35 | 72 | 0 |
| 26 | 973.3 | 4.3 | 971.5 | 975.8 | 24.4 | 11.2 | 18.7 | 29.9 | 49 | 39 | 34 | 73 | 0 |
| 27 | 976.0 | 3.9 | 974.1 | 978.0 | 23.6 | 8.0 | 18.7 | 26.7 | 47 | 22 | 37 | 59 | 0 |
| 28 | 974.2 | 4.3 | 972.1 | 976.4 | 21.8 | 11.1 | 16.8 | 27.9 | 63 | 39 | 40 | 79 | 18.6 |
| 29 | 973.6 | 1.6 | 973.0 | 974.6 | 22.8 | 10.9 | 17.6 | 28.5 | 63 | 47 | 37 | 84 | 12.6 |
| 30 | 973.4 | 3.7 | 971.4 | 975.1 | 25.6 | 9.1 | 21.5 | 30.6 | 57 | 30 | 44 | 74 | 0 |
| med | 972.4 | 4.2 | 970.2 | 974.4 | 19.0 | 8.7 | 14.6 | 23.2 | 60 | 35 | 44 | 79 | 63.1 |
| MIN | 960.4 | 1.5 | 956.1 | 967.5 | 12.2 | 1.3 | 9.8 | 13.1 | 36 | 17 | 27 | 46 | 0.0 |
| MAX | 977.2 | 11.4 | 975.5 | 978.5 | 25.6 | 11.6 | 21.5 | 30.6 | 77 | 54 | 67 | 91 | 18.6 |

| Padriciano - AREA | | | | | LUGLIO | | | | 1994 | | | | |
|-------------------|------------------------------------|-----|--------------|--------------|---------------------------|------|-------------|-------------|---------------------|-----------|-----------|-----|-------------|
| | pressione atmosferica (383 m) /hPa | | | | temperatura dell'aria /°C | | | | umidità relativa /% | | | | prec. /mm |
| | media | esc | min | max | media | esc | min | max | media | esc | min | max | totale |
| 1 | 972.4 | 4.6 | 969.2 | 973.8 | 25.0 | 7.8 | 21.7 | 29.5 | 56 | 25 | 41 | 66 | 0 |
| 2 | 971.4 | 2.8 | 969.7 | 972.5 | 24.5 | 8.3 | 20.5 | 28.8 | 52 | 26 | 39 | 65 | 0 |
| 3 | 972.2 | 2.0 | 971.3 | 973.3 | 25.3 | 7.5 | 21.8 | 29.3 | 46 | 31 | 32 | 63 | 0 |
| 4 | 972.0 | 3.2 | 970.1 | 973.3 | 25.1 | 10.6 | 19.3 | 29.9 | 62 | 31 | 48 | 79 | 0 |
| 5 | 969.8 | 4.4 | 967.9 | 972.3 | 23.9 | 11.0 | 18.0 | 29.0 | 67 | 53 | 40 | 93 | 29 |
| 6 | 969.0 | 5.6 | 966.6 | 972.2 | 23.9 | 11.4 | 18.6 | 30.0 | 55 | 43 | 37 | 80 | 0 |
| 7 | 967.3 | 3.6 | 965.8 | 969.4 | 22.8 | 6.0 | 20.1 | 26.1 | 54 | 33 | 39 | 72 | 0 |
| 8 | 969.2 | 3.6 | 968.5 | 972.1 | 19.9 | 8.0 | 15.4 | 23.4 | 59 | 40 | 48 | 88 | 5.5 |
| 9 | 971.0 | 5.2 | 969.1 | 974.3 | 19.6 | 9.6 | 15.1 | 24.7 | 55 | 41 | 36 | 77 | 0 |
| 10 | 974.1 | 3.3 | 972.3 | 975.6 | 20.7 | 8.0 | 16.8 | 24.8 | 46 | 30 | 31 | 61 | 0 |
| 11 | 975.1 | 4.1 | 972.6 | 976.7 | 21.7 | 11.5 | 15.7 | 27.2 | 41 | 27 | 30 | 57 | 0 |
| 12 | 973.8 | 2.5 | 972.7 | 975.2 | 22.7 | 8.7 | 18.3 | 27.0 | 46 | 29 | 35 | 64 | 0 |
| 13 | 973.9 | 2.5 | 972.7 | 975.2 | 22.2 | 9.4 | 18.5 | 27.9 | 53 | 32 | 35 | 67 | 0 |
| 14 | 975.4 | 3.5 | 973.2 | 976.7 | 23.4 | 9.8 | 19.0 | 28.8 | 51 | 44 | 30 | 74 | 0 |
| 15 | 974.5 | 2.7 | 973.2 | 975.9 | 22.8 | 9.0 | 19.0 | 28.0 | 53 | 23 | 42 | 65 | 0 |
| 16 | 974.5 | 3.7 | 972.0 | 975.7 | 24.4 | 9.8 | 19.7 | 29.5 | 46 | 27 | 31 | 58 | 0 |
| 17 | 974.3 | 2.6 | 973.2 | 975.8 | 25.0 | 9.3 | 20.3 | 29.6 | 48 | 32 | 34 | 66 | 0 |
| 18 | 971.5 | 5.4 | 968.7 | 974.1 | 25.2 | 10.3 | 19.7 | 30.0 | 48 | 40 | 30 | 70 | 0 |
| 19 | 967.2 | 4.6 | 965.3 | 969.9 | 24.6 | 9.3 | 20.0 | 29.3 | 48 | 41 | 32 | 73 | 0 |
| 20 | 965.9 | 3.7 | 964.0 | 967.7 | 21.0 | 6.2 | 18.3 | 24.5 | 69 | 30 | 57 | 87 | 1.6 |
| 21 | 968.6 | 2.7 | 967.3 | 970.0 | 21.7 | 5.7 | 19.1 | 24.8 | 57 | 34 | 42 | 76 | 0 |
| 22 | 970.7 | 3.3 | 969.2 | 972.5 | 23.8 | 7.8 | 20.2 | 28.0 | 46 | 29 | 31 | 60 | 0 |
| 23 | 971.6 | 3.8 | 969.1 | 972.9 | 25.0 | 9.2 | 20.9 | 30.1 | 39 | 22 | 29 | 51 | 0 |
| 24 | 971.0 | 2.8 | 969.4 | 972.2 | 25.3 | 9.8 | 20.5 | 30.3 | 37 | 22 | 26 | 48 | 0 |
| 25 | 972.1 | 2.9 | 970.8 | 973.7 | 25.3 | 9.5 | 20.8 | 30.3 | 43 | 25 | 31 | 56 | 0 |
| 26 | 973.6 | 3.9 | 971.5 | 975.4 | 26.2 | 11.4 | 20.4 | 31.8 | 40 | 36 | 25 | 61 | 0 |
| 27 | 973.5 | 2.4 | 972.4 | 974.8 | 25.5 | 9.4 | 21.6 | 31.0 | 42 | 21 | 30 | 51 | 0 |
| 28 | 972.1 | 2.3 | 971.0 | 973.3 | 22.5 | 8.4 | 18.6 | 27.0 | 59 | 45 | 40 | 85 | 9.7 |
| 29 | 971.8 | 3.2 | 970.2 | 973.4 | 25.2 | 11.9 | 19.3 | 31.2 | 40 | 41 | 24 | 65 | 0 |
| 30 | 972.3 | 2.3 | 971.0 | 973.3 | 24.8 | 8.6 | 20.7 | 29.3 | 39 | 18 | 30 | 48 | 0 |
| 31 | 970.3 | 4.3 | 967.9 | 972.2 | 23.9 | 12.1 | 16.7 | 28.8 | 38 | 24 | 30 | 54 | 0 |
| med | 971.7 | 3.5 | 969.9 | 973.4 | 23.6 | 9.2 | 19.2 | 28.4 | 50 | 32 | 35 | 67 | 45.8 |
| MIN | 965.9 | 2.0 | 964.0 | 967.7 | 19.6 | 5.7 | 15.1 | 23.4 | 37 | 18 | 24 | 48 | 0.0 |
| MAX | 975.4 | 5.6 | 973.2 | 976.7 | 26.2 | 12.1 | 21.8 | 31.8 | 69 | 53 | 57 | 93 | 29.0 |

| Padriciano - AREA | | | | | AGOSTO | | | | 1994 | | | | |
|-------------------|------------------------------------|------|--------------|--------------|---------------------------|------|-------------|-------------|---------------------|-----------|-----------|-----|--------------|
| | pressione atmosferica (383 m) /hPa | | | | temperatura dell'aria /°C | | | | umidità relativa /% | | | | prec. /mm |
| | media | esc | min | max | media | esc | min | max | media | esc | min | max | totale |
| 1 | 969.5 | 2.6 | 968.3 | 970.9 | 23.8 | 12.6 | 17.1 | 29.7 | 40 | 27 | 30 | 57 | 0 |
| 2 | 971.5 | 2.7 | 970.5 | 973.2 | 25.4 | 11.1 | 19.4 | 30.5 | 45 | 36 | 30 | 66 | 0 |
| 3 | 973.8 | 1.9 | 972.9 | 974.8 | 26.7 | 9.3 | 22.9 | 32.2 | 43 | 26 | 30 | 56 | 0 |
| 4 | 974.7 | 2.1 | 973.5 | 975.6 | 27.0 | 8.8 | 23.3 | 32.1 | 45 | 31 | 30 | 61 | 0.8 |
| 5 | 974.5 | 2.4 | 973.1 | 975.5 | 27.0 | 7.5 | 23.5 | 31.0 | 43 | 24 | 30 | 54 | 0 |
| 6 | 973.4 | 3.3 | 971.3 | 974.6 | 26.7 | 7.4 | 23.3 | 30.7 | 46 | 31 | 31 | 62 | 0 |
| 7 | 972.2 | 2.6 | 970.9 | 973.5 | 26.8 | 8.3 | 22.6 | 30.9 | 42 | 27 | 31 | 58 | 0 |
| 8 | 972.0 | 2.6 | 970.5 | 973.1 | 24.1 | 8.0 | 20.9 | 28.9 | 62 | 56 | 35 | 91 | 2 |
| 9 | 969.8 | 3.1 | 968.3 | 971.4 | 24.6 | 8.1 | 20.5 | 28.6 | 72 | 30 | 54 | 84 | 0 |
| 10 | 966.8 | 5.4 | 963.8 | 969.2 | 25.9 | 9.3 | 21.0 | 30.3 | 58 | 48 | 35 | 83 | 0 |
| 11 | 964.4 | 2.2 | 963.3 | 965.5 | 26.1 | 6.0 | 23.1 | 29.1 | 54 | 41 | 36 | 77 | 0 |
| 12 | 967.1 | 4.0 | 965.5 | 969.5 | 23.7 | 8.3 | 20.1 | 28.4 | 52 | 25 | 39 | 64 | 0 |
| 13 | 968.6 | 2.7 | 967.4 | 970.1 | 22.3 | 10.4 | 16.8 | 27.2 | 67 | 46 | 49 | 95 | 26.5 |
| 14 | 971.2 | 3.8 | 968.9 | 972.7 | 19.3 | 7.2 | 15.9 | 23.1 | 61 | 41 | 45 | 86 | 2.5 |
| 15 | 973.8 | 4.2 | 971.9 | 976.1 | 20.6 | 8.8 | 16.7 | 25.5 | 56 | 31 | 40 | 71 | 0 |
| 16 | 974.9 | 2.3 | 973.7 | 976.0 | 21.5 | 10.7 | 16.8 | 27.5 | 55 | 33 | 37 | 70 | 0 |
| 17 | 970.8 | 8.2 | 965.7 | 973.9 | 22.0 | 8.5 | 18.3 | 26.8 | 53 | 41 | 35 | 76 | 0.4 |
| 18 | 964.0 | 7.1 | 960.6 | 967.7 | 19.3 | 8.4 | 15.1 | 23.5 | 60 | 57 | 35 | 92 | 17.7 |
| 19 | 967.8 | 1.8 | 966.8 | 968.6 | 19.9 | 9.1 | 15.2 | 24.3 | 54 | 41 | 39 | 80 | 0 |
| 20 | 969.8 | 3.2 | 968.5 | 971.7 | 21.5 | 10.7 | 16.1 | 26.8 | 65 | 39 | 45 | 84 | 0 |
| 21 | 972.3 | 2.5 | 971.0 | 973.5 | 23.2 | 10.1 | 18.5 | 28.6 | 55 | 46 | 35 | 81 | 0 |
| 22 | 973.4 | 2.4 | 972.2 | 974.6 | 23.4 | 10.2 | 18.5 | 28.7 | 65 | 38 | 43 | 81 | 0.1 |
| 23 | 972.1 | 4.5 | 969.9 | 974.4 | 24.7 | 9.6 | 20.3 | 29.9 | 55 | 37 | 35 | 72 | 0 |
| 24 | 967.0 | 6.4 | 963.8 | 970.2 | 22.2 | 9.0 | 18.0 | 27.0 | 68 | 38 | 51 | 89 | 16.7 |
| 25 | 958.9 | 7.8 | 956.2 | 964.0 | 17.6 | 8.2 | 14.0 | 22.2 | 84 | 37 | 60 | 97 | 89.8 |
| 26 | 964.2 | 10.0 | 959.1 | 969.1 | 18.0 | 8.8 | 13.8 | 22.6 | 73 | 32 | 54 | 86 | 0.2 |
| 27 | 971.6 | 3.4 | 969.2 | 972.6 | 20.1 | 10.9 | 14.6 | 25.5 | 53 | 45 | 31 | 76 | 0 |
| 28 | 971.3 | 3.6 | 969.1 | 972.7 | 21.1 | 11.1 | 15.6 | 26.7 | 56 | 46 | 32 | 78 | 0 |
| 29 | 970.1 | 2.3 | 969.1 | 971.4 | 22.3 | 10.2 | 16.8 | 27.0 | 60 | 41 | 40 | 81 | 0 |
| 30 | 971.2 | 1.6 | 970.6 | 972.2 | 21.8 | 8.0 | 18.5 | 26.5 | 69 | 27 | 54 | 81 | 0 |
| 31 | 971.6 | 3.9 | 969.8 | 973.7 | 21.7 | 10.4 | 16.7 | 27.1 | 72 | 36 | 53 | 89 | 11.5 |
| med | 970.1 | 3.8 | 968.2 | 972.0 | 22.9 | 9.2 | 18.5 | 27.7 | 58 | 37 | 39 | 77 | 168.2 |
| MIN | 958.9 | 1.6 | 956.2 | 964.0 | 17.6 | 6.0 | 13.8 | 22.2 | 40 | 24 | 30 | 54 | 0.0 |
| MAX | 974.9 | 10.0 | 973.7 | 976.1 | 27.0 | 12.6 | 23.5 | 32.2 | 84 | 57 | 60 | 97 | 89.8 |

| Padriciano - AREA | | | | | SETTEMBRE | | | | 1994 | | | | |
|-------------------|------------------------------------|------|--------------|--------------|---------------------------|------|------------|-------------|---------------------|-----------|-----------|-----|---------------------|
| | pressione atmosferica (383 m) /hPa | | | | temperatura dell'aria /°C | | | | umidità relativa /% | | | | prec. /mm totale |
| | media | esc | min | max | media | esc | min | max | media | esc | min | max | |
| 1 | 971.3 | 2.8 | 969.9 | 972.7 | 20.9 | 8.9 | 17.6 | 26.5 | 76 | 24 | 62 | 86 | 2 |
| 2 | 969.1 | 4.1 | 967.4 | 971.5 | 17.6 | 5.6 | 15.4 | 21.0 | 83 | 31 | 63 | 94 | 18.7 |
| 3 | 966.9 | 3.5 | 965.8 | 969.3 | 17.8 | 5.8 | 14.6 | 20.4 | 76 | 31 | 64 | 95 | 5.6 |
| 4 | 971.0 | 5.6 | 968.8 | 974.4 | 19.3 | 6.5 | 16.8 | 23.3 | 55 | 28 | 42 | 70 | 0 |
| 5 | 974.4 | 2.0 | 973.6 | 975.6 | 19.5 | 9.2 | 15.4 | 24.6 | 57 | 37 | 38 | 75 | 0 |
| 6 | 973.6 | 2.5 | 972.3 | 974.8 | 19.8 | 8.9 | 15.3 | 24.2 | 67 | 35 | 48 | 83 | 0 |
| 7 | 970.8 | 3.2 | 969.5 | 972.7 | 19.9 | 8.2 | 16.0 | 24.2 | 69 | 39 | 47 | 86 | 0 |
| 8 | 967.0 | 6.7 | 963.4 | 970.1 | 21.1 | 8.8 | 16.5 | 25.3 | 66 | 33 | 51 | 84 | 11.6 |
| 9 | 967.1 | 7.8 | 963.3 | 971.1 | 19.5 | 6.7 | 15.8 | 22.5 | 75 | 43 | 54 | 97 | 3.2 |
| 10 | 971.3 | 2.2 | 970.4 | 972.6 | 17.8 | 7.9 | 14.1 | 22.0 | 67 | 31 | 52 | 83 | 0 |
| 11 | 972.4 | 2.3 | 971.2 | 973.5 | 18.4 | 8.7 | 14.3 | 23.0 | 74 | 30 | 54 | 84 | 0 |
| 12 | 973.0 | 1.3 | 972.4 | 973.7 | 19.4 | 9.0 | 15.0 | 24.0 | 78 | 24 | 66 | 90 | 0 |
| 13 | 970.6 | 6.3 | 966.9 | 973.2 | 21.1 | 10.8 | 15.3 | 26.1 | 66 | 45 | 48 | 93 | 6.6 |
| 14 | 962.3 | 11.6 | 957.0 | 968.6 | 19.6 | 7.7 | 15.1 | 22.8 | 87 | 32 | 67 | 99 | 40 |
| 15 | 961.7 | 5.3 | 958.4 | 963.7 | 17.7 | 4.9 | 15.1 | 20.0 | 62 | 52 | 47 | 99 | 0 |
| 16 | 965.2 | 3.5 | 963.1 | 966.6 | 15.5 | 7.2 | 11.6 | 18.8 | 72 | 46 | 49 | 95 | 14.9 |
| 17 | 965.9 | 8.3 | 961.2 | 969.5 | 12.5 | 3.6 | 11.0 | 14.6 | 79 | 38 | 58 | 96 | 7.7 |
| 18 | 970.1 | 2.5 | 968.9 | 971.4 | 9.5 | 3.5 | 8.2 | 11.7 | 66 | 18 | 60 | 78 | 0.8 |
| 19 | 969.3 | 5.8 | 965.7 | 971.5 | 11.6 | 5.5 | 9.1 | 14.6 | 54 | 32 | 40 | 72 | 0 |
| 20 | 964.0 | 3.3 | 962.6 | 965.9 | 13.0 | 6.9 | 10.3 | 17.2 | 52 | 34 | 34 | 68 | 0 |
| 21 | 967.2 | 8.1 | 963.5 | 971.6 | 13.8 | 8.0 | 10.0 | 18.0 | 78 | 42 | 56 | 98 | 6.1 |
| 22 | 976.3 | 8.8 | 971.5 | 980.3 | 17.0 | 5.1 | 15.1 | 20.2 | 94 | 15 | 84 | 99 | 29.1 |
| 23 | 979.5 | 3.3 | 977.5 | 980.8 | 18.7 | 9.5 | 14.1 | 23.6 | 78 | 43 | 54 | 97 | 0 |
| 24 | 976.2 | 2.4 | 975.0 | 977.4 | 19.1 | 7.5 | 15.9 | 23.4 | 78 | 43 | 53 | 96 | 0 |
| 25 | 975.1 | 1.7 | 974.3 | 976.0 | 18.7 | 6.0 | 15.8 | 21.8 | 91 | 20 | 79 | 99 | 0 |
| 26 | 972.4 | 4.7 | 969.8 | 974.5 | 19.9 | 8.6 | 15.9 | 24.5 | 83 | 42 | 57 | 99 | 4.2 |
| 27 | 971.3 | 4.3 | 969.2 | 973.5 | 17.7 | 5.9 | 13.5 | 19.4 | 94 | 12 | 87 | 99 | 0.4 |
| 28 | 975.3 | 3.3 | 973.5 | 976.8 | 17.1 | 8.6 | 13.3 | 21.9 | 79 | 46 | 50 | 96 | 0.1 |
| 29 | 977.1 | 1.9 | 976.1 | 978.0 | 18.0 | 7.5 | 15.0 | 22.5 | 71 | 36 | 52 | 88 | 0 |
| 30 | 977.0 | 1.9 | 976.1 | 978.0 | 17.3 | 9.9 | 12.8 | 22.7 | 77 | 42 | 51 | 93 | 0 |
| med | 970.8 | 4.4 | 968.6 | 973.0 | 17.6 | 7.4 | 14.1 | 21.5 | 74 | 34 | 56 | 90 | 151.0 |
| MIN | 961.7 | 1.3 | 957.0 | 963.7 | 9.5 | 3.5 | 8.2 | 11.7 | 52 | 12 | 34 | 68 | 0.0 |
| MAX | 979.5 | 11.6 | 977.5 | 980.8 | 21.1 | 10.8 | 17.6 | 26.5 | 94 | 52 | 87 | 99 | 40.0 |

| Padriciano - AREA | | | | | OTTOBRE | | | | 1994 | | | | |
|-------------------|------------------------------------|------|--------------|--------------|---------------------------|------|------------|-------------|---------------------|-----------|-----------|-----|---------------------|
| | pressione atmosferica (383 m) /hPa | | | | temperatura dell'aria /°C | | | | umidità relativa /% | | | | prec. /mm totale |
| | media | esc | min | max | media | esc | min | max | media | esc | min | max | |
| 1 | 976.0 | 1.6 | 975.1 | 976.7 | 17.5 | 6.8 | 14.7 | 21.5 | 82 | 34 | 62 | 96 | 0 |
| 2 | 973.5 | 8.2 | 968.5 | 976.7 | 18.1 | 5.9 | 15.2 | 21.1 | 86 | 25 | 70 | 95 | 1.5 |
| 3 | 964.7 | 7.4 | 961.3 | 968.7 | 17.7 | 3.8 | 16.0 | 19.8 | 91 | 23 | 76 | 99 | 18.7 |
| 4 | 963.7 | 9.0 | 959.7 | 968.7 | 14.9 | 9.0 | 8.8 | 17.8 | 78 | 45 | 54 | 99 | 40.3 |
| 5 | 974.0 | 11.2 | 967.4 | 978.6 | 8.8 | 4.5 | 6.9 | 11.4 | 51 | 47 | 34 | 81 | 0 |
| 6 | 981.3 | 3.5 | 978.9 | 982.4 | 7.7 | 6.8 | 4.5 | 11.3 | 44 | 26 | 29 | 55 | 0 |
| 7 | 976.0 | 8.7 | 973.2 | 981.9 | 6.5 | 7.1 | 3.7 | 10.8 | 39 | 34 | 27 | 61 | 0 |
| 8 | 974.8 | 4.0 | 973.7 | 977.7 | 4.8 | 4.8 | 2.4 | 7.2 | 61 | 23 | 50 | 73 | 0 |
| 9 | 979.3 | 4.0 | 977.1 | 981.1 | 5.9 | 9.1 | 1.5 | 10.6 | 64 | 34 | 48 | 82 | 0 |
| 10 | 979.0 | 2.1 | 978.3 | 980.4 | 8.9 | 12.9 | 2.5 | 15.4 | 57 | 51 | 36 | 87 | 0 |
| 11 | 978.9 | 3.8 | 976.9 | 980.7 | 11.8 | 9.2 | 7.8 | 17.0 | 45 | 15 | 37 | 52 | 0 |
| 12 | 981.4 | 2.8 | 979.8 | 982.6 | 13.4 | 9.7 | 9.3 | 19.0 | 41 | 22 | 31 | 53 | 0 |
| 13 | 982.7 | 3.4 | 981.0 | 984.4 | 14.4 | 9.4 | 10.1 | 19.5 | 36 | 12 | 30 | 42 | 0 |
| 14 | 982.0 | 3.9 | 979.7 | 983.6 | 15.4 | 7.0 | 12.4 | 19.4 | 41 | 13 | 36 | 49 | 0 |
| 15 | 977.4 | 4.8 | 974.9 | 979.7 | 13.8 | 8.3 | 10.5 | 18.8 | 52 | 29 | 36 | 65 | 0 |
| 16 | 972.5 | 4.1 | 970.7 | 974.8 | 13.9 | 8.1 | 10.5 | 18.6 | 49 | 48 | 32 | 80 | 0 |
| 17 | 970.7 | 2.6 | 969.7 | 972.3 | 13.6 | 10.0 | 9.0 | 19.0 | 53 | 27 | 42 | 69 | 0 |
| 18 | 973.1 | 3.0 | 971.4 | 974.4 | 7.0 | 5.3 | 4.6 | 9.9 | 52 | 25 | 42 | 67 | 0 |
| 19 | 970.8 | 6.1 | 968.5 | 974.6 | 6.8 | 7.3 | 4.0 | 11.3 | 57 | 16 | 49 | 65 | 0 |
| 20 | 966.6 | 3.6 | 965.1 | 968.7 | 9.5 | 5.7 | 7.1 | 12.8 | 59 | 11 | 52 | 63 | 0 |
| 21 | 963.9 | 2.6 | 962.6 | 965.2 | 7.8 | 2.9 | 6.7 | 9.6 | 65 | 16 | 57 | 73 | 0 |
| 22 | 965.1 | 2.9 | 963.5 | 966.4 | 8.2 | 4.1 | 6.8 | 10.9 | 65 | 19 | 54 | 73 | 0 |
| 23 | 963.1 | 1.9 | 962.4 | 964.3 | 11.1 | 5.0 | 8.1 | 13.1 | 80 | 32 | 67 | 99 | 6.3 |
| 24 | 961.8 | 5.3 | 960.1 | 965.4 | 12.1 | 3.1 | 10.3 | 13.4 | 88 | 28 | 71 | 99 | 27.4 |
| 25 | 967.7 | 3.8 | 965.3 | 969.1 | 11.7 | 8.5 | 7.4 | 15.9 | 75 | 40 | 54 | 94 | 1.1 |
| 26 | 966.8 | 2.7 | 965.2 | 967.9 | 12.5 | 6.9 | 7.9 | 14.8 | 84 | 29 | 67 | 96 | 8.6 |
| 27 | 971.0 | 7.0 | 966.7 | 973.7 | 10.4 | 6.8 | 7.6 | 14.4 | 73 | 41 | 52 | 93 | 0.1 |
| 28 | 969.0 | 10.9 | 962.3 | 973.2 | 12.1 | 8.4 | 7.3 | 15.7 | 90 | 21 | 77 | 98 | 50.5 |
| 29 | 967.9 | 6.6 | 964.1 | 970.7 | 12.1 | 4.3 | 10.1 | 14.4 | 91 | 22 | 77 | 99 | 6.2 |
| 30 | 972.2 | 3.4 | 970.6 | 974.0 | 10.7 | 4.0 | 8.9 | 12.9 | 90 | 16 | 82 | 98 | 0 |
| 31 | 974.8 | 1.9 | 973.9 | 975.8 | 11.8 | 4.2 | 9.6 | 13.8 | 89 | 15 | 82 | 97 | 0 |
| med | 972.3 | 4.7 | 969.9 | 974.7 | 11.3 | 6.7 | 8.1 | 14.9 | 65 | 27 | 52 | 79 | 160.7 |
| MIN | 961.8 | 1.6 | 959.7 | 964.3 | 4.8 | 2.9 | 1.5 | 7.2 | 36 | 11 | 27 | 42 | 0.0 |
| MAX | 982.7 | 11.2 | 981.0 | 984.4 | 18.1 | 12.9 | 16.0 | 21.5 | 91 | 51 | 82 | 99 | 50.5 |

| Padriciano - AREA | | | | | NOVEMBRE | | | | 1994 | | | | |
|-------------------|------------------------------------|------|--------------|--------------|---------------------------|-----|------------|-------------|---------------------|-----------|-----------|-----|-------------|
| | pressione atmosferica (383 m) /hPa | | | | temperatura dell'aria /°C | | | | umidità relativa /% | | | | prec. /mm |
| | media | esc | min | max | media | esc | min | max | media | esc | min | max | totale |
| 1 | 974.9 | 2.7 | 973.6 | 976.3 | 12.7 | 3.0 | 11.7 | 14.7 | 93 | 17 | 81 | 98 | 0 |
| 2 | 976.6 | 1.5 | 975.9 | 977.4 | 13.4 | 4.7 | 11.3 | 16.0 | 83 | 23 | 71 | 94 | 0 |
| 3 | 976.4 | 1.2 | 975.8 | 977.0 | 12.6 | 6.3 | 10.1 | 16.4 | 86 | 23 | 70 | 93 | 0 |
| 4 | 976.9 | 2.7 | 975.8 | 978.5 | 13.3 | 5.4 | 11.2 | 16.6 | 71 | 23 | 58 | 81 | 0 |
| 5 | 978.2 | 1.6 | 977.5 | 979.1 | 13.1 | 7.0 | 11.1 | 18.1 | 67 | 24 | 52 | 76 | 0 |
| 6 | 972.5 | 8.9 | 968.8 | 977.7 | 12.0 | 5.8 | 10.1 | 15.9 | 77 | 33 | 57 | 90 | 6.3 |
| 7 | 969.0 | 2.7 | 968.0 | 970.7 | 9.8 | 2.5 | 8.8 | 11.3 | 94 | 13 | 84 | 97 | 27 |
| 8 | 969.3 | 1.4 | 968.6 | 970.0 | 11.6 | 6.3 | 8.5 | 14.8 | 87 | 21 | 72 | 93 | 0.1 |
| 9 | 969.1 | 2.2 | 967.9 | 970.1 | 12.0 | 2.8 | 10.8 | 13.6 | 94 | 14 | 85 | 99 | 19.3 |
| 10 | 962.5 | 11.2 | 956.7 | 967.9 | 12.2 | 3.4 | 10.8 | 14.2 | 95 | 14 | 85 | 99 | 31 |
| 11 | 958.6 | 8.3 | 955.6 | 963.9 | 9.9 | 2.0 | 8.6 | 10.6 | 81 | 33 | 65 | 98 | 6.8 |
| 12 | 967.6 | 7.6 | 963.4 | 971.0 | 8.8 | 6.8 | 5.6 | 12.4 | 66 | 18 | 54 | 72 | 0 |
| 13 | 973.1 | 6.2 | 970.5 | 976.7 | 8.0 | 7.0 | 5.1 | 12.1 | 58 | 23 | 47 | 70 | 0 |
| 14 | 978.5 | 3.2 | 976.5 | 979.7 | 9.4 | 7.6 | 6.1 | 13.7 | 62 | 42 | 45 | 87 | 0 |
| 15 | 975.8 | 5.5 | 973.4 | 978.9 | 8.7 | 3.0 | 7.1 | 10.1 | 91 | 16 | 80 | 96 | 0 |
| 16 | 971.6 | 2.8 | 970.5 | 973.3 | 10.1 | 2.5 | 9.1 | 11.6 | 91 | 11 | 85 | 96 | 0 |
| 17 | 968.8 | 2.6 | 967.8 | 970.4 | 10.0 | 6.2 | 6.6 | 12.8 | 63 | 42 | 43 | 85 | 0 |
| 18 | 967.0 | 3.7 | 965.6 | 969.3 | 8.2 | 6.6 | 5.4 | 12.0 | 73 | 37 | 54 | 91 | 0 |
| 19 | 973.6 | 12.4 | 966.4 | 978.8 | 7.9 | 4.0 | 6.6 | 10.6 | 61 | 39 | 47 | 86 | 0 |
| 20 | 980.2 | 3.1 | 978.3 | 981.4 | 8.0 | 6.7 | 4.8 | 11.5 | 65 | 33 | 55 | 88 | 0 |
| 21 | 978.3 | 4.1 | 976.6 | 980.7 | 7.5 | 8.1 | 3.5 | 11.6 | 86 | 26 | 71 | 97 | 0 |
| 22 | 979.5 | 5.2 | 977.0 | 982.2 | 11.6 | 4.9 | 9.1 | 14.0 | 65 | 16 | 55 | 71 | 0 |
| 23 | 983.3 | 2.0 | 982.2 | 984.2 | 9.4 | 4.7 | 6.6 | 11.3 | 80 | 30 | 64 | 94 | 0 |
| 24 | 982.8 | 2.7 | 981.5 | 984.2 | 8.8 | 4.6 | 5.8 | 10.4 | 92 | 12 | 83 | 95 | 0 |
| 25 | 979.7 | 3.0 | 978.5 | 981.5 | 7.4 | 7.1 | 4.3 | 11.4 | 88 | 22 | 73 | 95 | 0.1 |
| 26 | 978.8 | 3.3 | 977.0 | 980.3 | 8.6 | 5.2 | 6.1 | 11.3 | 63 | 46 | 49 | 95 | 0 |
| 27 | 977.1 | 2.9 | 976.0 | 978.9 | 8.7 | 5.2 | 6.4 | 11.6 | 70 | 22 | 59 | 81 | 0 |
| 28 | 982.7 | 7.2 | 978.8 | 986.0 | 7.1 | 8.4 | 3.0 | 11.4 | 78 | 32 | 62 | 94 | 0 |
| 29 | 983.6 | 5.2 | 981.0 | 986.2 | 6.4 | 8.6 | 2.3 | 10.9 | 85 | 29 | 67 | 96 | 0.1 |
| 30 | 980.0 | 2.9 | 979.1 | 982.0 | 8.2 | 6.9 | 5.9 | 12.8 | 55 | 30 | 39 | 69 | 0 |
| med | 974.9 | 4.3 | 972.8 | 977.1 | 9.9 | 5.4 | 7.4 | 12.9 | 77 | 25 | 64 | 89 | 90.7 |
| MIN | 958.6 | 1.2 | 955.6 | 963.9 | 6.4 | 2.0 | 2.3 | 10.1 | 55 | 11 | 39 | 69 | 0.0 |
| MAX | 983.6 | 12.4 | 982.2 | 986.2 | 13.4 | 8.6 | 11.7 | 18.1 | 95 | 46 | 85 | 99 | 31.0 |

| Padriciano - AREA | | | | | DICEMBRE | | | | 1994 | | | | |
|-------------------|------------------------------------|------|--------------|--------------|---------------------------|------|-------------|-------------|---------------------|----------|-----------|-----|-------------|
| | pressione atmosferica (383 m) /hPa | | | | temperatura dell'aria /°C | | | | umidità relativa /% | | | | prec. /mm |
| | media | esc | min | max | media | esc | min | max | media | esc | min | max | totale |
| 1 | 983.4 | 4.4 | 981.0 | 985.4 | 4.6 | 5.1 | 2.0 | 7.1 | 48 | 31 | 33 | 64 | 0 |
| 2 | 987.4 | 3.6 | 985.2 | 988.8 | 2.5 | 6.0 | 0.1 | 6.1 | 36 | 11 | 30 | 41 | 0 |
| 3 | 987.7 | 1.7 | 986.8 | 988.5 | 2.0 | 10.0 | -2.4 | 7.6 | 58 | 48 | 35 | 83 | 0 |
| 4 | 985.6 | 3.3 | 983.5 | 986.8 | 3.7 | 7.1 | 0.3 | 7.4 | 82 | 32 | 64 | 96 | 0 |
| 5 | 980.3 | 5.2 | 978.3 | 983.5 | 6.8 | 5.5 | 3.5 | 9.0 | 93 | 18 | 81 | 99 | 4.3 |
| 6 | 979.6 | 3.9 | 978.2 | 982.1 | 8.9 | 1.6 | 8.3 | 9.9 | 99 | 14 | 85 | 99 | 5.5 |
| 7 | 981.1 | 3.5 | 979.2 | 982.7 | 8.0 | 3.3 | 6.1 | 9.4 | 79 | 34 | 64 | 98 | 0 |
| 8 | 979.2 | 1.2 | 978.6 | 979.8 | 7.9 | 2.0 | 6.9 | 8.9 | 95 | 7 | 90 | 97 | 0 |
| 9 | 976.5 | 3.7 | 974.8 | 978.5 | 7.9 | 1.5 | 7.1 | 8.6 | 99 | 2 | 97 | 99 | 1.9 |
| 10 | 976.6 | 9.4 | 972.7 | 982.1 | 8.8 | 5.0 | 6.9 | 11.9 | 86 | 40 | 59 | 99 | 9.1 |
| 11 | 983.1 | 1.8 | 982.0 | 983.8 | 8.1 | 5.8 | 5.4 | 11.2 | 69 | 26 | 59 | 85 | 0 |
| 12 | 980.8 | 3.6 | 979.3 | 982.9 | 6.3 | 7.9 | 2.7 | 10.6 | 79 | 37 | 61 | 98 | 0 |
| 13 | 976.7 | 6.1 | 973.2 | 979.3 | 5.2 | 5.6 | 2.0 | 7.6 | 95 | 13 | 86 | 99 | 0 |
| 14 | 970.7 | 5.5 | 968.6 | 974.1 | 7.0 | 2.6 | 5.9 | 8.5 | 80 | 63 | 35 | 98 | 0.3 |
| 15 | 979.4 | 9.5 | 973.7 | 983.2 | 2.9 | 6.2 | -0.4 | 5.8 | 36 | 26 | 23 | 49 | 0 |
| 16 | 982.1 | 2.1 | 981.1 | 983.2 | 1.3 | 7.4 | -2.1 | 5.3 | 52 | 28 | 41 | 69 | 0 |
| 17 | 981.2 | 2.1 | 980.2 | 982.3 | 2.0 | 7.7 | -1.3 | 6.4 | 56 | 37 | 38 | 75 | 0 |
| 18 | 978.7 | 5.3 | 975.7 | 981.0 | 2.9 | 7.9 | -1.3 | 6.6 | 65 | 31 | 47 | 78 | 0 |
| 19 | 974.5 | 2.2 | 973.4 | 975.6 | 5.2 | 2.2 | 3.9 | 6.1 | 88 | 27 | 70 | 97 | 6.5 |
| 20 | 969.0 | 7.5 | 965.9 | 973.4 | 2.9 | 4.4 | 0.9 | 5.3 | 84 | 22 | 72 | 94 | 4.1 |
| 21 | 963.7 | 4.0 | 961.7 | 965.7 | 0.2 | 1.8 | -0.6 | 1.2 | 76 | 33 | 62 | 95 | 1.3 |
| 22 | 965.5 | 8.7 | 961.3 | 970.0 | 0.0 | 1.2 | -0.6 | 0.6 | 63 | 11 | 58 | 69 | 0 |
| 23 | 971.9 | 4.9 | 969.4 | 974.3 | 0.6 | 2.8 | -0.8 | 2.0 | 64 | 11 | 59 | 70 | 0 |
| 24 | 973.1 | 4.3 | 970.7 | 975.0 | 0.6 | 1.9 | -0.4 | 1.5 | 65 | 13 | 58 | 71 | 0 |
| 25 | 972.4 | 3.3 | 971.0 | 974.3 | 1.6 | 2.4 | 0.6 | 3.0 | 66 | 11 | 61 | 72 | 0 |
| 26 | 970.1 | 2.2 | 968.9 | 971.1 | 1.4 | 5.0 | -0.1 | 4.9 | 70 | 20 | 57 | 77 | 0 |
| 27 | 969.2 | 2.2 | 968.2 | 970.4 | 2.1 | 7.9 | -1.0 | 6.9 | 76 | 38 | 54 | 92 | 0 |
| 28 | 970.6 | 5.8 | 968.4 | 974.2 | 4.6 | 5.9 | 0.6 | 6.5 | 88 | 11 | 83 | 94 | 0 |
| 29 | 974.4 | 4.6 | 971.7 | 976.3 | 6.2 | 2.4 | 4.9 | 7.3 | 95 | 7 | 91 | 98 | 0.8 |
| 30 | 964.1 | 16.0 | 955.7 | 971.7 | 8.2 | 5.1 | 5.4 | 10.5 | 98 | 11 | 88 | 99 | 8.7 |
| 31 | 955.2 | 3.7 | 953.1 | 956.8 | 7.7 | 7.0 | 4.1 | 11.1 | 83 | 24 | 73 | 97 | 3.6 |
| med | 975.6 | 4.7 | 973.3 | 978.0 | 4.5 | 4.8 | 2.1 | 6.9 | 75 | 24 | 62 | 86 | 46.1 |
| MIN | 955.2 | 1.2 | 953.1 | 956.8 | 0.0 | 1.2 | -2.4 | 0.6 | 36 | 2 | 23 | 41 | 0.0 |
| MAX | 987.7 | 16.0 | 986.8 | 988.8 | 8.9 | 10.0 | 8.3 | 11.9 | 99 | 63 | 97 | 99 | 9.1 |

| Padriciano - AREA | | | | | GENNAIO | | | | 1995 | | | | |
|-------------------|------------------------------------|------|--------------|--------------|---------------------------|------|-------------|-------------|---------------------|----------|-----------|-----|-------------|
| | pressione atmosferica (383 m) /hPa | | | | temperatura dell'aria /°C | | | | umidità relativa /% | | | | prec. /mm |
| | media | esc | min | max | media | esc | min | max | media | esc | min | max | totale |
| 1 | 951.7 | 6.9 | 948.6 | 955.5 | 5.2 | 3.3 | 3.3 | 6.6 | 83 | 32 | 66 | 98 | 8.9 |
| 2 | 960.6 | 11.8 | 954.6 | 966.4 | 2.5 | 5.9 | -0.8 | 5.1 | 51 | 41 | 31 | 72 | 0 |
| 3 | 969.7 | 5.4 | 966.4 | 971.8 | 0.4 | 3.8 | -1.3 | 2.5 | 43 | 29 | 31 | 60 | 0 |
| 4 | 971.8 | 3.5 | 970.2 | 973.7 | -1.7 | 3.0 | -3.2 | -0.2 | 36 | 15 | 31 | 46 | 0 |
| 5 | 973.0 | 3.5 | 971.1 | 974.6 | -2.6 | 2.2 | -3.5 | -1.3 | 56 | 22 | 46 | 68 | 0 |
| 6 | 971.1 | 3.6 | 969.5 | 973.1 | -1.5 | 2.7 | -2.5 | 0.2 | 63 | 15 | 55 | 70 | 0 |
| 7 | 976.2 | 8.8 | 971.8 | 980.6 | -0.1 | 4.0 | -1.7 | 2.3 | 52 | 24 | 39 | 63 | 0 |
| 8 | 980.3 | 4.7 | 977.6 | 982.3 | -1.1 | 3.8 | -3.0 | 0.8 | 46 | 18 | 39 | 57 | 0 |
| 9 | 974.7 | 6.0 | 972.4 | 978.4 | -1.6 | 4.1 | -3.5 | 0.6 | 53 | 16 | 45 | 61 | 0 |
| 10 | 964.4 | 12.2 | 960.1 | 972.3 | 0.8 | 7.7 | -2.0 | 5.7 | 53 | 44 | 31 | 75 | 0 |
| 11 | 954.2 | 9.7 | 950.1 | 959.8 | 3.4 | 5.9 | -0.1 | 5.8 | 68 | 53 | 34 | 87 | 0 |
| 12 | 962.2 | 9.9 | 958.6 | 968.5 | 1.5 | 9.7 | -3.8 | 5.9 | 30 | 23 | 17 | 40 | 0 |
| 13 | 976.4 | 12.9 | 968.5 | 981.4 | 1.8 | 4.9 | -0.8 | 4.1 | 20 | 17 | 15 | 32 | 0 |
| 14 | 978.8 | 3.6 | 977.5 | 981.1 | -1.2 | 5.2 | -3.9 | 1.3 | 33 | 25 | 22 | 47 | 0 |
| 15 | 979.5 | 5.7 | 977.0 | 982.7 | -1.5 | 7.0 | -4.8 | 2.2 | 49 | 25 | 37 | 62 | 0 |
| 16 | 982.8 | 2.1 | 982.0 | 984.1 | 2.7 | 5.4 | 0.1 | 5.5 | 49 | 20 | 40 | 60 | 0 |
| 17 | 980.3 | 3.5 | 978.5 | 982.0 | 1.4 | 8.5 | -2.2 | 6.3 | 49 | 32 | 33 | 65 | 0 |
| 18 | 975.6 | 7.0 | 971.6 | 978.6 | 1.5 | 6.8 | -2.7 | 4.1 | 73 | 32 | 59 | 91 | 0 |
| 19 | 971.7 | 9.1 | 968.9 | 978.0 | 4.3 | 2.2 | 3.0 | 5.2 | 88 | 22 | 73 | 95 | 20.4 |
| 20 | 979.4 | 2.9 | 978.0 | 980.9 | 4.2 | 5.4 | 1.6 | 7.0 | 79 | 34 | 60 | 94 | 0 |
| 21 | 977.4 | 3.2 | 975.9 | 979.1 | 5.5 | 4.6 | 2.8 | 7.4 | 88 | 16 | 80 | 96 | 18.5 |
| 22 | 974.8 | 3.9 | 972.5 | 976.4 | 4.1 | 1.3 | 3.6 | 4.9 | 96 | 11 | 88 | 99 | 0 |
| 23 | 968.0 | 10.7 | 961.8 | 972.5 | 5.9 | 3.4 | 4.2 | 7.6 | 99 | 0 | 99 | 99 | 3.7 |
| 24 | 964.6 | 12.2 | 958.3 | 970.5 | 6.2 | 5.3 | 3.3 | 8.6 | 93 | 25 | 74 | 99 | 14.6 |
| 25 | 967.3 | 3.8 | 965.7 | 969.5 | 6.6 | 5.2 | 3.2 | 8.4 | 84 | 24 | 70 | 94 | 0 |
| 26 | 964.4 | 14.9 | 953.7 | 968.6 | 9.0 | 3.8 | 7.2 | 11.0 | 92 | 19 | 79 | 98 | 0.2 |
| 27 | 962.5 | 23.4 | 950.8 | 974.2 | 5.0 | 10.0 | 0.6 | 10.6 | 78 | 52 | 45 | 97 | 11 |
| 28 | 969.9 | 6.7 | 967.1 | 973.8 | 4.5 | 5.8 | 1.1 | 6.9 | 82 | 33 | 63 | 96 | 8.9 |
| 29 | 966.7 | 2.3 | 965.3 | 967.6 | 4.9 | 5.9 | 1.6 | 7.5 | 88 | 34 | 63 | 97 | 0 |
| 30 | 963.7 | 4.6 | 962.2 | 966.8 | 7.1 | 4.3 | 3.8 | 8.1 | 94 | 9 | 89 | 98 | 1.9 |
| 31 | 974.8 | 18.0 | 965.0 | 983.0 | 5.3 | 6.9 | 0.3 | 7.2 | 45 | 86 | 11 | 97 | 0 |
| med | 970.6 | 7.6 | 966.8 | 974.4 | 2.7 | 5.1 | 0.0 | 5.1 | 65 | 27 | 50 | 78 | 88.1 |
| MIN | 951.7 | 2.1 | 948.6 | 955.5 | -2.6 | 1.3 | -4.8 | -1.3 | 20 | 0 | 11 | 32 | 0.0 |
| MAX | 982.8 | 23.4 | 982.0 | 984.1 | 9.0 | 10.0 | 7.2 | 11.0 | 99 | 86 | 99 | 99 | 20.4 |

| Padriciano - AREA | | | | | FEBBRAIO | | | | 1995 | | | | |
|-------------------|------------------------------------|------|--------------|--------------|---------------------------|------|-------------|-------------|---------------------|----------|-----------|-----|--------------|
| | pressione atmosferica (383 m) /hPa | | | | temperatura dell'aria /°C | | | | umidità relativa /% | | | | prec. /mm |
| | media | esc | min | max | media | esc | min | max | media | esc | min | max | totale |
| 1 | 981.9 | 2.8 | 980.3 | 983.1 | 3.9 | 12.6 | 0.0 | 12.6 | 36 | 60 | 10 | 70 | 0 |
| 2 | 979.6 | 4.2 | 977.7 | 981.9 | 3.7 | 9.0 | -1.0 | 8.0 | 65 | 27 | 52 | 79 | 0 |
| 3 | 983.7 | 4.1 | 981.6 | 985.7 | 4.5 | 3.5 | 3.0 | 6.5 | 56 | 32 | 48 | 80 | 0 |
| 4 | 979.4 | 5.3 | 977.5 | 982.8 | 4.5 | 4.9 | 1.9 | 6.8 | 43 | 21 | 32 | 53 | 0 |
| 5 | 975.9 | 3.7 | 974.0 | 977.7 | 6.3 | 13.7 | -0.3 | 13.4 | 40 | 34 | 29 | 63 | 0 |
| 6 | 977.0 | 3.9 | 974.7 | 978.6 | 6.0 | 9.3 | 1.7 | 11.0 | 54 | 32 | 38 | 70 | 0 |
| 7 | 971.3 | 5.9 | 968.7 | 974.6 | 4.7 | 8.9 | 0.5 | 9.4 | 66 | 45 | 47 | 92 | 0 |
| 8 | 965.1 | 7.9 | 960.8 | 968.7 | 5.3 | 4.9 | 1.8 | 6.7 | 97 | 8 | 91 | 99 | 0 |
| 9 | 956.5 | 7.6 | 953.2 | 960.8 | 6.7 | 3.1 | 4.7 | 7.8 | 97 | 15 | 84 | 99 | 9.9 |
| 10 | 965.3 | 11.1 | 958.9 | 970.0 | 6.2 | 8.1 | 3.1 | 11.2 | 79 | 38 | 54 | 92 | 0 |
| 11 | 970.4 | 2.1 | 969.6 | 971.7 | 6.0 | 5.0 | 2.9 | 7.9 | 96 | 12 | 87 | 99 | 12 |
| 12 | 974.9 | 7.2 | 971.3 | 978.5 | 6.6 | 4.2 | 3.9 | 8.1 | 99 | 0 | 99 | 99 | 5.4 |
| 13 | 977.1 | 5.7 | 973.3 | 979.0 | 6.4 | 5.8 | 2.7 | 8.5 | 94 | 15 | 84 | 99 | 0.2 |
| 14 | 968.9 | 6.3 | 966.8 | 973.1 | 7.6 | 2.9 | 5.9 | 8.8 | 92 | 30 | 69 | 99 | 22.2 |
| 15 | 973.7 | 3.2 | 972.2 | 975.4 | 8.1 | 7.6 | 4.0 | 11.6 | 63 | 41 | 40 | 81 | 0 |
| 16 | 969.6 | 6.6 | 966.2 | 972.8 | 6.1 | 4.5 | 4.0 | 8.5 | 83 | 37 | 60 | 97 | 14.3 |
| 17 | 971.3 | 7.3 | 966.4 | 973.7 | 7.1 | 7.0 | 3.9 | 10.9 | 64 | 45 | 45 | 90 | 0 |
| 18 | 963.7 | 7.5 | 961.2 | 968.7 | 6.8 | 6.4 | 2.7 | 9.1 | 88 | 25 | 73 | 98 | 41.2 |
| 19 | 976.0 | 10.4 | 968.9 | 979.3 | 5.9 | 8.9 | 1.6 | 10.5 | 54 | 39 | 32 | 71 | 0 |
| 20 | 980.4 | 2.5 | 979.1 | 981.6 | 5.2 | 9.4 | 0.7 | 10.1 | 63 | 52 | 33 | 85 | 0 |
| 21 | 978.8 | 4.8 | 976.9 | 981.7 | 6.1 | 8.1 | 2.0 | 10.1 | 68 | 43 | 42 | 85 | 0 |
| 22 | 977.0 | 3.6 | 974.9 | 978.5 | 7.7 | 4.0 | 5.9 | 9.9 | 69 | 28 | 57 | 85 | 0 |
| 23 | 968.0 | 11.8 | 963.1 | 974.9 | 7.0 | 2.5 | 5.4 | 7.9 | 82 | 41 | 57 | 98 | 11.5 |
| 24 | 958.9 | 11.5 | 953.9 | 965.4 | 6.1 | 4.7 | 2.7 | 7.4 | 98 | 9 | 90 | 99 | 24.5 |
| 25 | 953.7 | 4.6 | 951.2 | 955.8 | 5.3 | 2.8 | 4.3 | 7.1 | 93 | 17 | 82 | 99 | 2.5 |
| 26 | 951.0 | 5.7 | 948.2 | 953.9 | 5.7 | 3.8 | 4.4 | 8.2 | 96 | 13 | 86 | 99 | 33 |
| 27 | 968.6 | 26.1 | 954.0 | 980.1 | 3.6 | 3.5 | 1.6 | 5.1 | 74 | 38 | 57 | 95 | 14.9 |
| 28 | 982.1 | 3.6 | 980.2 | 983.8 | 5.0 | 7.5 | 1.5 | 9.0 | 58 | 41 | 32 | 73 | 0 |
| med | 971.4 | 6.7 | 968.0 | 974.7 | 5.9 | 6.3 | 2.7 | 9.0 | 74 | 30 | 58 | 87 | 191.6 |
| MIN | 951.0 | 2.1 | 948.2 | 953.9 | 3.6 | 2.5 | -1.0 | 5.1 | 36 | 0 | 10 | 53 | 0.0 |
| MAX | 983.7 | 26.1 | 981.6 | 985.7 | 8.1 | 13.7 | 5.9 | 13.4 | 99 | 60 | 99 | 99 | 41.2 |

| Padriciano - AREA | | | | | MARZO | | | | 1995 | | | | |
|-------------------|------------------------------------|------|--------------|--------------|---------------------------|------|-------------|-------------|---------------------|-----------|-----------|-----|--------------|
| | pressione atmosferica (383 m) /hPa | | | | temperatura dell'aria /°C | | | | umidità relativa /% | | | | prec. /mm |
| | media | esc | min | max | media | esc | min | max | media | esc | min | max | totale |
| 1 | 976.6 | 9.3 | 972.4 | 981.7 | 5.8 | 8.8 | 1.8 | 10.6 | 49 | 41 | 32 | 73 | 0 |
| 2 | 967.4 | 8.1 | 964.3 | 972.4 | 6.1 | 4.1 | 4.0 | 8.1 | 83 | 52 | 47 | 99 | 48.3 |
| 3 | 961.4 | 5.6 | 958.6 | 964.2 | 5.9 | 5.2 | 4.2 | 9.4 | 75 | 28 | 63 | 91 | 0.2 |
| 4 | 956.7 | 5.4 | 954.5 | 959.9 | 5.6 | 5.2 | 3.0 | 8.2 | 91 | 16 | 80 | 96 | 15.4 |
| 5 | 960.0 | 1.9 | 959.1 | 961.0 | 4.9 | 8.2 | 1.8 | 10.0 | 69 | 52 | 43 | 95 | 0 |
| 6 | 958.7 | 3.8 | 957.2 | 961.0 | 3.1 | 3.4 | 1.4 | 4.8 | 88 | 16 | 79 | 95 | 11.1 |
| 7 | 965.4 | 9.9 | 960.7 | 970.6 | 4.1 | 4.7 | 1.6 | 6.3 | 62 | 41 | 43 | 84 | 0 |
| 8 | 969.2 | 4.2 | 966.3 | 970.5 | 4.6 | 7.9 | 0.2 | 8.1 | 60 | 34 | 40 | 74 | 0 |
| 9 | 968.4 | 9.6 | 964.8 | 974.4 | 4.9 | 4.9 | 1.8 | 6.7 | 73 | 32 | 60 | 92 | 6.6 |
| 10 | 975.4 | 2.1 | 974.3 | 976.4 | 6.3 | 6.3 | 3.5 | 9.8 | 53 | 34 | 36 | 70 | 0 |
| 11 | 975.5 | 1.3 | 974.9 | 976.2 | 6.5 | 7.9 | 2.8 | 10.7 | 47 | 22 | 35 | 57 | 0 |
| 12 | 976.7 | 2.8 | 975.3 | 978.1 | 7.9 | 10.7 | 2.7 | 13.4 | 43 | 24 | 30 | 54 | 0 |
| 13 | 972.2 | 9.5 | 967.1 | 976.6 | 6.6 | 4.0 | 4.7 | 8.7 | 48 | 21 | 39 | 60 | 0 |
| 14 | 963.2 | 5.7 | 961.5 | 967.2 | 2.2 | 5.2 | -0.7 | 4.5 | 52 | 12 | 45 | 57 | 0 |
| 15 | 960.9 | 2.5 | 959.7 | 962.2 | 1.9 | 7.7 | -1.3 | 6.4 | 52 | 55 | 37 | 92 | 1.4 |
| 16 | 962.0 | 6.9 | 960.0 | 966.9 | 3.0 | 4.9 | 1.0 | 5.9 | 86 | 36 | 60 | 96 | 20.4 |
| 17 | 968.4 | 2.7 | 966.8 | 969.5 | 5.8 | 6.9 | 2.2 | 9.1 | 56 | 40 | 35 | 75 | 0 |
| 18 | 968.2 | 2.8 | 967.1 | 969.9 | 7.6 | 4.1 | 5.2 | 9.3 | 81 | 15 | 73 | 88 | 0 |
| 19 | 965.7 | 7.9 | 961.1 | 969.0 | 9.9 | 2.3 | 9.0 | 11.3 | 84 | 18 | 71 | 89 | 0 |
| 20 | 964.4 | 15.4 | 957.2 | 972.6 | 5.7 | 9.0 | 1.4 | 10.4 | 77 | 34 | 59 | 93 | 16.2 |
| 21 | 975.6 | 7.3 | 972.6 | 979.9 | 4.3 | 8.6 | -0.4 | 8.2 | 51 | 64 | 28 | 92 | 0 |
| 22 | 983.8 | 7.5 | 979.9 | 987.4 | 5.2 | 5.8 | 2.4 | 8.2 | 25 | 33 | 13 | 46 | 0 |
| 23 | 984.2 | 5.5 | 981.7 | 987.2 | 4.9 | 6.9 | 1.4 | 8.3 | 39 | 37 | 24 | 61 | 0 |
| 24 | 978.6 | 5.5 | 976.2 | 981.7 | 6.9 | 11.3 | 1.2 | 12.5 | 50 | 37 | 33 | 70 | 0 |
| 25 | 974.1 | 4.5 | 971.7 | 976.2 | 7.6 | 8.3 | 2.5 | 10.8 | 64 | 50 | 43 | 93 | 0 |
| 26 | 970.1 | 4.9 | 967.7 | 972.6 | 10.3 | 4.0 | 9.0 | 13.0 | 76 | 18 | 66 | 84 | 0 |
| 27 | 956.5 | 22.4 | 945.3 | 967.7 | 10.1 | 2.0 | 9.2 | 11.2 | 74 | 25 | 64 | 89 | 0 |
| 28 | 957.3 | 17.2 | 945.5 | 962.7 | 2.3 | 10.9 | -0.9 | 10.0 | 52 | 74 | 19 | 93 | 9.5 |
| 29 | 953.9 | 9.7 | 950.4 | 960.1 | 2.4 | 6.1 | -0.3 | 5.8 | 63 | 57 | 38 | 95 | 11.9 |
| 30 | 967.3 | 18.4 | 958.6 | 977.0 | 3.9 | 5.6 | 1.0 | 6.6 | 25 | 32 | 14 | 46 | 0 |
| 31 | 979.5 | 4.6 | 977.0 | 981.6 | 4.0 | 8.5 | 0.1 | 8.6 | 35 | 41 | 16 | 57 | 0 |
| med | 968.3 | 7.3 | 964.8 | 972.1 | 5.5 | 6.4 | 2.4 | 8.9 | 61 | 35 | 44 | 79 | 141.0 |
| MIN | 953.9 | 1.3 | 945.3 | 959.9 | 1.9 | 2.0 | -1.3 | 4.5 | 25 | 12 | 13 | 46 | 0.0 |
| MAX | 984.2 | 22.4 | 981.7 | 987.4 | 10.3 | 11.3 | 9.2 | 13.4 | 91 | 74 | 80 | 99 | 48.3 |

| Padriciano - AREA | | | | | APRILE | | | | 1995 | | | | |
|-------------------|------------------------------------|------|--------------|--------------|---------------------------|------|------------|-------------|---------------------|-----------|-----------|-----|-------------|
| | pressione atmosferica (383 m) /hPa | | | | temperatura dell'aria /°C | | | | umidità relativa /% | | | | prec. /mm |
| | media | esc | min | max | media | esc | min | max | media | esc | min | max | totale |
| 1 | 977.8 | 3.5 | 976.0 | 979.5 | 5.4 | 7.9 | 1.6 | 9.5 | 45 | 45 | 21 | 66 | 0 |
| 2 | 977.5 | 2.3 | 976.2 | 978.5 | 9.0 | 13.5 | 1.7 | 15.2 | 46 | 38 | 29 | 67 | 0 |
| 3 | 975.7 | 3.4 | 974.1 | 977.5 | 11.3 | 10.5 | 6.3 | 16.8 | 46 | 24 | 34 | 58 | 0 |
| 4 | 974.9 | 4.5 | 973.0 | 977.5 | 11.8 | 8.1 | 7.4 | 15.5 | 60 | 28 | 47 | 75 | 0 |
| 5 | 977.5 | 2.3 | 976.0 | 978.3 | 12.9 | 7.8 | 8.9 | 16.7 | 59 | 30 | 44 | 74 | 0 |
| 6 | 975.5 | 3.3 | 973.8 | 977.1 | 11.9 | 8.1 | 8.2 | 16.3 | 65 | 31 | 49 | 80 | 0 |
| 7 | 972.0 | 9.0 | 966.5 | 975.5 | 12.1 | 10.3 | 6.6 | 16.9 | 66 | 30 | 51 | 81 | 0 |
| 8 | 962.9 | 7.2 | 959.8 | 967.0 | 10.1 | 9.1 | 4.9 | 14.0 | 62 | 64 | 25 | 89 | 0 |
| 9 | 969.3 | 5.8 | 966.4 | 972.2 | 7.1 | 8.9 | 3.0 | 11.9 | 30 | 35 | 13 | 48 | 0 |
| 10 | 972.2 | 1.2 | 971.6 | 972.8 | 6.9 | 7.5 | 2.6 | 10.1 | 38 | 42 | 23 | 65 | 0 |
| 11 | 972.5 | 2.0 | 971.3 | 973.3 | 7.7 | 10.1 | 2.1 | 12.2 | 53 | 41 | 34 | 75 | 0 |
| 12 | 973.2 | 2.6 | 972.1 | 974.7 | 7.4 | 8.0 | 4.3 | 12.3 | 61 | 47 | 37 | 84 | 0 |
| 13 | 972.7 | 3.7 | 971.7 | 975.4 | 8.2 | 9.1 | 4.2 | 13.3 | 67 | 46 | 43 | 89 | 0.3 |
| 14 | 976.2 | 2.7 | 974.9 | 977.6 | 5.7 | 9.0 | 2.2 | 11.2 | 50 | 61 | 26 | 87 | 2.2 |
| 15 | 971.2 | 11.4 | 965.5 | 976.9 | 5.0 | 6.9 | 2.0 | 8.9 | 56 | 40 | 35 | 75 | 0 |
| 16 | 961.0 | 6.0 | 959.4 | 965.4 | 7.1 | 6.3 | 3.9 | 10.2 | 54 | 26 | 44 | 70 | 0 |
| 17 | 963.4 | 4.5 | 961.2 | 965.7 | 8.7 | 8.0 | 4.6 | 12.6 | 56 | 39 | 39 | 78 | 0 |
| 18 | 963.4 | 3.2 | 962.2 | 965.4 | 11.4 | 12.2 | 4.5 | 16.7 | 52 | 39 | 33 | 72 | 0 |
| 19 | 964.4 | 3.8 | 962.1 | 965.9 | 11.6 | 4.5 | 10.0 | 14.5 | 69 | 27 | 60 | 87 | 0.7 |
| 20 | 967.3 | 6.1 | 964.4 | 970.5 | 11.4 | 4.5 | 9.9 | 14.4 | 78 | 30 | 59 | 89 | 1.1 |
| 21 | 972.0 | 4.0 | 969.8 | 973.8 | 12.9 | 8.5 | 9.5 | 18.0 | 72 | 42 | 47 | 89 | 3.9 |
| 22 | 974.4 | 1.9 | 973.1 | 975.0 | 14.7 | 11.2 | 9.1 | 20.3 | 44 | 46 | 20 | 66 | 0 |
| 23 | 972.2 | 7.0 | 967.8 | 974.8 | 16.7 | 11.7 | 11.5 | 23.2 | 31 | 31 | 18 | 49 | 0 |
| 24 | 964.6 | 7.6 | 960.1 | 967.7 | 13.9 | 6.6 | 10.8 | 17.4 | 55 | 58 | 35 | 93 | 2 |
| 25 | 957.2 | 4.8 | 955.3 | 960.1 | 10.0 | 3.8 | 8.4 | 12.2 | 78 | 40 | 56 | 96 | 18.5 |
| 26 | 955.6 | 3.8 | 953.8 | 957.6 | 8.6 | 1.3 | 7.9 | 9.2 | 90 | 14 | 83 | 97 | 3 |
| 27 | 960.0 | 6.9 | 957.0 | 963.9 | 10.5 | 3.5 | 9.1 | 12.6 | 85 | 26 | 71 | 97 | 1.2 |
| 28 | 967.4 | 8.1 | 963.8 | 971.9 | 11.4 | 5.9 | 9.2 | 15.1 | 87 | 35 | 64 | 99 | 6.6 |
| 29 | 972.7 | 2.5 | 971.3 | 973.8 | 12.3 | 7.5 | 8.6 | 16.1 | 77 | 42 | 57 | 99 | 0 |
| 30 | 972.8 | 3.0 | 971.1 | 974.1 | 12.8 | 8.0 | 8.4 | 16.4 | 75 | 33 | 57 | 90 | 2.8 |
| med | 969.6 | 4.6 | 967.4 | 972.0 | 10.2 | 7.9 | 6.4 | 14.3 | 60 | 38 | 42 | 79 | 42.3 |
| MIN | 955.6 | 1.2 | 953.8 | 957.6 | 5.0 | 1.3 | 1.6 | 8.9 | 30 | 14 | 13 | 48 | 0.0 |
| MAX | 977.8 | 11.4 | 976.2 | 979.5 | 16.7 | 13.5 | 11.5 | 23.2 | 90 | 64 | 83 | 99 | 18.5 |

| Padriciano - AREA | | | | | MAGGIO | | | | 1995 | | | | |
|-------------------|------------------------------------|------|--------------|--------------|---------------------------|------|------------|-------------|---------------------|----------|-----------|-----|---------------------|
| | pressione atmosferica (383 m) /hPa | | | | temperatura dell'aria /°C | | | | umidità relativa /% | | | | prec. /mm totale |
| | media | esc | min | max | media | esc | min | max | media | esc | min | max | |
| 1 | 973.1 | 3.1 | 971.6 | 974.7 | 16.8 | 8.5 | 12.8 | 21.3 | 52 | 42 | 34 | 76 | 0 |
| 2 | 976.4 | 5.6 | 974.3 | 979.9 | 14.4 | 7.9 | 10.2 | 18.1 | 48 | 43 | 28 | 71 | 0 |
| 3 | 980.0 | 3.4 | 978.5 | 981.9 | 12.5 | 10.3 | 8.0 | 18.3 | 32 | 17 | 22 | 39 | 0 |
| 4 | 979.2 | 4.5 | 977.2 | 981.7 | 13.1 | 8.5 | 9.2 | 17.7 | 39 | 19 | 33 | 52 | 0 |
| 5 | 975.6 | 3.9 | 973.4 | 977.3 | 15.2 | 12.3 | 8.3 | 20.6 | 49 | 38 | 31 | 69 | 0 |
| 6 | 973.5 | 4.0 | 971.3 | 975.3 | 16.9 | 9.0 | 12.5 | 21.5 | 42 | 26 | 30 | 56 | 0 |
| 7 | 971.7 | 2.1 | 970.5 | 972.6 | 17.8 | 10.4 | 11.7 | 22.1 | 45 | 26 | 31 | 57 | 0 |
| 8 | 971.5 | 3.3 | 969.5 | 972.8 | 17.9 | 9.2 | 13.0 | 22.2 | 40 | 22 | 33 | 55 | 0 |
| 9 | 966.9 | 4.4 | 965.3 | 969.7 | 17.2 | 6.7 | 14.1 | 20.8 | 50 | 30 | 33 | 63 | 0 |
| 10 | 965.5 | 3.7 | 963.5 | 967.2 | 12.1 | 5.7 | 9.6 | 15.3 | 74 | 42 | 52 | 94 | 18 |
| 11 | 961.4 | 5.8 | 958.0 | 963.8 | 12.0 | 7.6 | 8.6 | 16.2 | 80 | 38 | 57 | 95 | 15.1 |
| 12 | 953.3 | 10.4 | 947.6 | 958.0 | 13.5 | 4.6 | 11.6 | 16.2 | 89 | 24 | 73 | 97 | 26.7 |
| 13 | 948.9 | 9.8 | 945.5 | 955.3 | 11.4 | 4.3 | 9.9 | 14.2 | 93 | 29 | 70 | 99 | 25.8 |
| 14 | 963.8 | 16.0 | 954.8 | 970.8 | 10.6 | 7.4 | 7.6 | 15.0 | 87 | 29 | 67 | 96 | 6.9 |
| 15 | 973.2 | 4.2 | 970.4 | 974.6 | 10.0 | 6.1 | 7.5 | 13.6 | 63 | 46 | 40 | 86 | 0.3 |
| 16 | 971.9 | 4.0 | 969.6 | 973.6 | 11.1 | 8.6 | 6.1 | 14.7 | 76 | 40 | 54 | 94 | 1.4 |
| 17 | 966.7 | 3.3 | 966.0 | 969.3 | 10.5 | 2.5 | 8.8 | 11.3 | 98 | 6 | 93 | 99 | 35.8 |
| 18 | 966.1 | 3.7 | 963.8 | 967.5 | 12.4 | 8.5 | 8.2 | 16.7 | 88 | 32 | 67 | 99 | 14.9 |
| 19 | 964.1 | 3.9 | 962.5 | 966.4 | 11.8 | 5.1 | 9.3 | 14.4 | 91 | 22 | 77 | 99 | 30.8 |
| 20 | 969.2 | 7.6 | 965.1 | 972.7 | 9.8 | 2.4 | 8.9 | 11.3 | 71 | 28 | 61 | 89 | 2.5 |
| 21 | 974.1 | 3.8 | 972.3 | 976.1 | 11.3 | 6.7 | 8.1 | 14.8 | 56 | 29 | 43 | 72 | 0 |
| 22 | 974.6 | 2.2 | 973.5 | 975.7 | 13.5 | 9.4 | 8.5 | 17.9 | 52 | 24 | 41 | 65 | 0 |
| 23 | 972.4 | 3.6 | 970.6 | 974.2 | 14.4 | 8.5 | 10.3 | 18.8 | 54 | 31 | 40 | 71 | 0 |
| 24 | 971.2 | 1.2 | 970.6 | 971.8 | 14.9 | 10.3 | 9.5 | 19.8 | 66 | 48 | 42 | 90 | 0 |
| 25 | 972.1 | 2.0 | 970.9 | 972.9 | 16.3 | 7.6 | 12.6 | 20.2 | 70 | 37 | 50 | 87 | 0 |
| 26 | 972.2 | 2.8 | 970.7 | 973.5 | 17.5 | 10.3 | 12.0 | 22.3 | 61 | 55 | 35 | 90 | 0 |
| 27 | 974.6 | 2.4 | 973.3 | 975.7 | 17.6 | 9.3 | 12.6 | 21.9 | 61 | 31 | 47 | 78 | 0 |
| 28 | 975.2 | 2.6 | 973.4 | 976.0 | 20.6 | 14.0 | 12.5 | 26.5 | 57 | 49 | 38 | 87 | 0 |
| 29 | 973.1 | 3.3 | 971.5 | 974.8 | 21.4 | 8.6 | 18.5 | 27.1 | 62 | 31 | 44 | 75 | 0 |
| 30 | 969.2 | 4.0 | 967.3 | 971.3 | 19.6 | 8.7 | 15.9 | 24.6 | 68 | 42 | 49 | 91 | 13.6 |
| 31 | 965.1 | 4.0 | 963.5 | 967.5 | 16.4 | 6.2 | 13.4 | 19.6 | 82 | 29 | 64 | 93 | 8.3 |
| med | 969.9 | 4.5 | 967.6 | 972.1 | 14.5 | 7.9 | 10.6 | 18.5 | 64 | 32 | 48 | 80 | 200.1 |
| MIN | 948.9 | 1.2 | 945.5 | 955.3 | 9.8 | 2.4 | 6.1 | 11.3 | 32 | 6 | 22 | 39 | 0.0 |
| MAX | 980.0 | 16.0 | 978.5 | 981.9 | 21.4 | 14.0 | 18.5 | 27.1 | 98 | 55 | 93 | 99 | 35.8 |

| Padriciano - AREA | | | | | GIUGNO | | | | 1995 | | | | |
|-------------------|------------------------------------|-----|--------------|--------------|---------------------------|------|------------|-------------|---------------------|-----------|-----------|-----|---------------------|
| | pressione atmosferica (383 m) /hPa | | | | temperatura dell'aria /°C | | | | umidità relativa /% | | | | prec. /mm totale |
| | media | esc | min | max | media | esc | min | max | media | esc | min | max | |
| 1 | 963.8 | 3.2 | 962.3 | 965.5 | 13.9 | 5.9 | 11.6 | 17.5 | 90 | 36 | 61 | 97 | 19.2 |
| 2 | 967.3 | 6.2 | 964.8 | 971.0 | 15.1 | 7.9 | 11.1 | 19.0 | 77 | 38 | 57 | 95 | 0 |
| 3 | 972.6 | 3.1 | 971.2 | 974.3 | 15.7 | 8.4 | 12.2 | 20.6 | 74 | 44 | 51 | 95 | 7.9 |
| 4 | 973.1 | 2.0 | 972.2 | 974.2 | 16.0 | 8.0 | 12.0 | 20.0 | 80 | 42 | 54 | 96 | 0.1 |
| 5 | 971.0 | 3.6 | 969.5 | 973.1 | 14.9 | 6.5 | 12.5 | 19.0 | 87 | 28 | 67 | 95 | 34.6 |
| 6 | 968.9 | 2.3 | 967.7 | 970.0 | 14.5 | 6.3 | 12.2 | 18.5 | 81 | 40 | 55 | 95 | 4.1 |
| 7 | 968.6 | 2.3 | 967.5 | 969.8 | 16.4 | 10.1 | 11.9 | 22.0 | 63 | 47 | 34 | 81 | 0 |
| 8 | 970.0 | 5.8 | 966.5 | 972.3 | 18.1 | 10.7 | 12.1 | 22.8 | 64 | 41 | 44 | 85 | 0 |
| 9 | 969.1 | 3.6 | 968.0 | 971.6 | 18.1 | 9.4 | 13.2 | 22.6 | 70 | 43 | 45 | 88 | 0 |
| 10 | 968.4 | 4.9 | 965.5 | 970.4 | 16.4 | 6.2 | 14.1 | 20.3 | 81 | 29 | 64 | 93 | 5.9 |
| 11 | 963.6 | 3.0 | 962.6 | 965.6 | 16.9 | 6.3 | 14.3 | 20.6 | 80 | 47 | 52 | 99 | 15 |
| 12 | 963.8 | 3.0 | 962.5 | 965.5 | 13.8 | 3.7 | 12.1 | 15.8 | 89 | 21 | 76 | 97 | 22.8 |
| 13 | 966.2 | 3.6 | 964.4 | 968.0 | 14.1 | 7.2 | 10.9 | 18.1 | 82 | 40 | 57 | 97 | 26.3 |
| 14 | 968.7 | 3.3 | 967.1 | 970.4 | 14.9 | 6.6 | 12.0 | 18.6 | 79 | 32 | 58 | 90 | 2.7 |
| 15 | 970.4 | 2.4 | 969.4 | 971.8 | 16.2 | 9.2 | 11.7 | 20.9 | 72 | 53 | 42 | 95 | 5.2 |
| 16 | 970.9 | 3.5 | 968.9 | 972.4 | 16.9 | 8.7 | 13.2 | 21.9 | 68 | 46 | 42 | 88 | 0.1 |
| 17 | 971.4 | 3.6 | 969.5 | 973.1 | 16.8 | 9.0 | 12.3 | 21.3 | 69 | 45 | 47 | 92 | 0.4 |
| 18 | 971.0 | 3.0 | 970.2 | 973.2 | 17.9 | 10.9 | 11.9 | 22.8 | 64 | 42 | 41 | 83 | 0 |
| 19 | 975.0 | 3.0 | 973.2 | 976.2 | 20.6 | 10.0 | 15.6 | 25.6 | 54 | 39 | 34 | 73 | 0 |
| 20 | 977.3 | 2.6 | 975.6 | 978.2 | 21.6 | 11.8 | 15.2 | 27.0 | 47 | 37 | 28 | 65 | 0 |
| 21 | 976.0 | 4.1 | 974.0 | 978.1 | 21.4 | 11.9 | 14.9 | 26.8 | 50 | 37 | 34 | 71 | 0 |
| 22 | 969.7 | 8.4 | 965.7 | 974.1 | 19.4 | 12.5 | 13.2 | 25.7 | 66 | 50 | 45 | 95 | 41.5 |
| 23 | 964.2 | 4.5 | 961.6 | 966.1 | 11.6 | 4.5 | 8.8 | 13.3 | 61 | 23 | 52 | 75 | 1.1 |
| 24 | 962.6 | 8.3 | 958.8 | 967.1 | 11.5 | 3.6 | 9.6 | 13.2 | 71 | 26 | 58 | 84 | 13.5 |
| 25 | 970.2 | 5.2 | 967.2 | 972.4 | 14.0 | 7.5 | 10.8 | 18.3 | 74 | 33 | 56 | 89 | 4.5 |
| 26 | 971.7 | 1.7 | 970.8 | 972.5 | 17.1 | 10.8 | 11.9 | 22.7 | 65 | 47 | 42 | 89 | 1.2 |
| 27 | 970.8 | 2.9 | 969.6 | 972.5 | 19.7 | 10.7 | 13.3 | 24.0 | 68 | 38 | 51 | 89 | 0 |
| 28 | 968.2 | 4.4 | 965.7 | 970.1 | 22.0 | 8.4 | 17.8 | 26.2 | 57 | 33 | 42 | 75 | 0 |
| 29 | 968.8 | 2.6 | 967.3 | 969.9 | 21.2 | 9.2 | 16.9 | 26.1 | 49 | 34 | 33 | 67 | 0 |
| 30 | 970.9 | 2.3 | 969.8 | 972.1 | 22.1 | 10.3 | 17.1 | 27.4 | 47 | 39 | 35 | 74 | 0 |
| med | 969.5 | 3.7 | 967.6 | 971.4 | 17.0 | 8.4 | 12.9 | 21.3 | 69 | 38 | 49 | 87 | 206.1 |
| MIN | 962.6 | 1.7 | 958.8 | 965.5 | 11.5 | 3.6 | 8.8 | 13.2 | 47 | 21 | 28 | 65 | 0.0 |
| MAX | 977.3 | 8.4 | 975.6 | 978.2 | 22.1 | 12.5 | 17.8 | 27.4 | 90 | 53 | 76 | 99 | 41.5 |

| Padriciano - AREA | | | | | LUGLIO | | | | 1995 | | | | |
|-------------------|------------------------------------|-----|--------------|--------------|---------------------------|------|-------------|-------------|---------------------|-----------|-----------|-----|-------------|
| | pressione atmosferica (383 m) /hPa | | | | temperatura dell'aria /°C | | | | umidità relativa /% | | | | prec. /mm |
| | media | esc | min | max | media | esc | min | max | media | esc | min | max | totale |
| 1 | 971.2 | 4.1 | 968.7 | 972.8 | 22.4 | 10.5 | 17.0 | 27.5 | 57 | 41 | 38 | 79 | 0 |
| 2 | 967.8 | 6.2 | 964.2 | 970.4 | 22.9 | 10.1 | 17.7 | 27.8 | 56 | 36 | 36 | 72 | 0 |
| 3 | 962.7 | 5.3 | 960.4 | 965.7 | 22.8 | 16.6 | 12.5 | 29.1 | 58 | 58 | 37 | 95 | 28.2 |
| 4 | 967.1 | 9.4 | 962.3 | 971.7 | 19.6 | 10.0 | 14.2 | 24.2 | 68 | 31 | 53 | 84 | 0 |
| 5 | 971.9 | 4.8 | 968.5 | 973.3 | 21.1 | 9.3 | 16.7 | 26.0 | 68 | 39 | 47 | 86 | 0 |
| 6 | 972.0 | 2.9 | 970.5 | 973.4 | 17.5 | 5.7 | 14.1 | 19.8 | 73 | 33 | 61 | 94 | 13.2 |
| 7 | 973.2 | 3.7 | 971.7 | 975.4 | 20.7 | 8.0 | 16.6 | 24.6 | 52 | 27 | 38 | 65 | 0 |
| 8 | 976.0 | 5.1 | 972.7 | 977.8 | 23.0 | 9.6 | 18.5 | 28.1 | 51 | 31 | 40 | 71 | 0 |
| 9 | 975.8 | 3.0 | 974.0 | 977.0 | 22.8 | 9.3 | 18.2 | 27.5 | 58 | 35 | 39 | 74 | 0 |
| 10 | 972.5 | 5.9 | 969.8 | 975.7 | 23.5 | 8.4 | 19.4 | 27.8 | 53 | 30 | 38 | 68 | 0 |
| 11 | 967.2 | 6.0 | 964.2 | 970.2 | 23.8 | 9.1 | 19.1 | 28.2 | 53 | 42 | 36 | 78 | 0 |
| 12 | 967.9 | 3.6 | 966.1 | 969.7 | 22.9 | 9.7 | 18.3 | 28.0 | 62 | 25 | 48 | 73 | 0 |
| 13 | 969.9 | 3.2 | 968.0 | 971.2 | 24.4 | 9.4 | 19.2 | 28.6 | 58 | 32 | 42 | 74 | 0 |
| 14 | 969.4 | 3.5 | 967.1 | 970.6 | 23.1 | 10.1 | 17.5 | 27.6 | 65 | 43 | 45 | 88 | 0 |
| 15 | 968.6 | 2.9 | 967.0 | 969.9 | 20.1 | 7.1 | 17.4 | 24.5 | 78 | 40 | 53 | 93 | 12.8 |
| 16 | 967.9 | 2.8 | 966.1 | 968.9 | 22.8 | 8.5 | 18.3 | 26.8 | 56 | 35 | 42 | 77 | 0 |
| 17 | 969.2 | 2.6 | 967.8 | 970.4 | 21.3 | 4.5 | 19.2 | 23.7 | 61 | 14 | 54 | 68 | 0 |
| 18 | 971.6 | 5.6 | 969.8 | 975.4 | 23.2 | 10.0 | 18.6 | 28.6 | 47 | 32 | 31 | 63 | 0 |
| 19 | 976.6 | 4.9 | 974.7 | 979.6 | 24.2 | 8.0 | 20.1 | 28.1 | 45 | 24 | 34 | 58 | 0 |
| 20 | 977.3 | 3.5 | 975.3 | 978.8 | 24.3 | 7.4 | 20.6 | 28.0 | 53 | 32 | 43 | 75 | 0 |
| 21 | 973.9 | 3.9 | 972.3 | 976.2 | 24.8 | 7.9 | 21.0 | 28.9 | 59 | 36 | 42 | 78 | 0 |
| 22 | 970.0 | 5.1 | 967.9 | 973.0 | 24.9 | 8.3 | 20.2 | 28.5 | 66 | 38 | 48 | 86 | 0 |
| 23 | 969.9 | 4.7 | 968.1 | 972.8 | 25.6 | 10.0 | 20.7 | 30.7 | 56 | 48 | 36 | 84 | 0 |
| 24 | 972.8 | 2.8 | 971.6 | 974.4 | 23.8 | 7.6 | 20.7 | 28.3 | 53 | 20 | 42 | 62 | 0 |
| 25 | 972.4 | 2.8 | 971.5 | 974.3 | 23.6 | 10.2 | 19.7 | 29.9 | 46 | 26 | 33 | 59 | 0 |
| 26 | 972.1 | 3.2 | 970.5 | 973.7 | 24.1 | 9.1 | 19.6 | 28.7 | 46 | 27 | 31 | 58 | 0 |
| 27 | 971.4 | 4.0 | 969.6 | 973.6 | 25.0 | 10.6 | 19.2 | 29.8 | 55 | 27 | 43 | 70 | 0 |
| 28 | 969.8 | 1.9 | 968.9 | 970.8 | 23.4 | 6.8 | 19.8 | 26.6 | 60 | 29 | 43 | 72 | 0.4 |
| 29 | 968.7 | 2.1 | 967.4 | 969.5 | 20.1 | 4.4 | 18.4 | 22.8 | 63 | 23 | 52 | 75 | 0 |
| 30 | 968.5 | 3.2 | 966.9 | 970.1 | 22.1 | 8.2 | 18.1 | 26.3 | 49 | 34 | 34 | 68 | 0 |
| 31 | 968.9 | 2.9 | 967.0 | 969.9 | 23.5 | 8.4 | 20.1 | 28.5 | 44 | 28 | 31 | 59 | 0 |
| med | 970.8 | 4.1 | 968.7 | 972.8 | 22.8 | 8.8 | 18.4 | 27.2 | 57 | 33 | 42 | 74 | 54.6 |
| MIN | 962.7 | 1.9 | 960.4 | 965.7 | 17.5 | 4.4 | 12.5 | 19.8 | 44 | 14 | 31 | 58 | 0.0 |
| MAX | 977.3 | 9.4 | 975.3 | 979.6 | 25.6 | 16.6 | 21.0 | 30.7 | 78 | 58 | 61 | 95 | 28.2 |

| Padriciano - AREA | | | | | AGOSTO | | | | 1995 | | | | |
|-------------------|------------------------------------|-----|--------------|--------------|---------------------------|------|------------|-------------|---------------------|-----------|-----------|-----|--------------|
| | pressione atmosferica (383 m) /hPa | | | | temperatura dell'aria /°C | | | | umidità relativa /% | | | | prec. /mm |
| | media | esc | min | max | media | esc | min | max | media | esc | min | max | totale |
| 1 | 968.4 | 2.1 | 967.4 | 969.5 | 23.7 | 10.6 | 18.6 | 29.2 | 47 | 34 | 32 | 66 | 0 |
| 2 | 969.5 | 1.7 | 968.7 | 970.4 | 22.5 | 9.4 | 18.4 | 27.8 | 49 | 31 | 34 | 65 | 0.4 |
| 3 | 968.4 | 2.1 | 967.3 | 969.4 | 22.1 | 9.8 | 17.7 | 27.5 | 45 | 31 | 29 | 60 | 0 |
| 4 | 968.1 | 2.7 | 966.8 | 969.5 | 22.1 | 10.3 | 17.1 | 27.4 | 44 | 27 | 31 | 58 | 0 |
| 5 | 971.3 | 4.4 | 969.1 | 973.5 | 23.3 | 10.5 | 18.0 | 28.5 | 41 | 21 | 33 | 54 | 0 |
| 6 | 972.4 | 3.3 | 970.6 | 973.9 | 23.2 | 10.3 | 17.9 | 28.2 | 42 | 36 | 28 | 64 | 0 |
| 7 | 970.8 | 3.1 | 969.4 | 972.5 | 22.2 | 9.8 | 17.4 | 27.2 | 55 | 29 | 42 | 71 | 0 |
| 8 | 969.5 | 1.9 | 968.4 | 970.3 | 22.0 | 9.2 | 17.5 | 26.7 | 70 | 37 | 48 | 85 | 0 |
| 9 | 970.1 | 4.7 | 968.0 | 972.7 | 19.6 | 7.4 | 16.8 | 24.2 | 71 | 45 | 48 | 93 | 4 |
| 10 | 975.8 | 7.6 | 972.1 | 979.7 | 20.9 | 8.9 | 17.1 | 26.0 | 55 | 37 | 38 | 75 | 0 |
| 11 | 978.0 | 4.8 | 974.9 | 979.7 | 22.4 | 10.6 | 18.0 | 28.6 | 49 | 33 | 31 | 64 | 0 |
| 12 | 976.0 | 2.8 | 974.6 | 977.4 | 23.2 | 9.4 | 18.9 | 28.3 | 38 | 20 | 26 | 46 | 0 |
| 13 | 972.7 | 5.3 | 970.8 | 976.1 | 22.5 | 10.7 | 18.3 | 29.0 | 40 | 29 | 24 | 53 | 0 |
| 14 | 968.7 | 4.3 | 967.2 | 971.5 | 22.2 | 9.8 | 17.3 | 27.1 | 40 | 19 | 30 | 49 | 0 |
| 15 | 969.9 | 2.7 | 968.9 | 971.6 | 22.6 | 6.9 | 19.8 | 26.7 | 45 | 21 | 34 | 55 | 0 |
| 16 | 970.6 | 2.8 | 969.0 | 971.8 | 19.0 | 8.2 | 15.7 | 23.9 | 55 | 52 | 29 | 81 | 4.6 |
| 17 | 969.4 | 2.8 | 967.7 | 970.5 | 18.1 | 7.2 | 15.0 | 22.2 | 57 | 31 | 39 | 70 | 0 |
| 18 | 969.8 | 2.4 | 968.3 | 970.7 | 18.2 | 4.5 | 16.0 | 20.5 | 71 | 29 | 60 | 89 | 2.4 |
| 19 | 971.0 | 2.9 | 969.4 | 972.3 | 17.9 | 6.0 | 15.7 | 21.7 | 79 | 33 | 57 | 90 | 2.9 |
| 20 | 970.6 | 1.5 | 969.8 | 971.3 | 17.7 | 5.0 | 15.8 | 20.8 | 80 | 32 | 61 | 93 | 7.8 |
| 21 | 970.5 | 2.1 | 969.3 | 971.4 | 19.2 | 7.5 | 16.1 | 23.6 | 73 | 39 | 50 | 89 | 1.2 |
| 22 | 971.1 | 3.5 | 969.2 | 972.7 | 20.8 | 8.5 | 17.4 | 25.9 | 68 | 33 | 47 | 80 | 1 |
| 23 | 971.7 | 1.8 | 970.8 | 972.6 | 21.0 | 7.9 | 17.5 | 25.4 | 67 | 40 | 47 | 87 | 0.5 |
| 24 | 969.6 | 2.7 | 968.3 | 971.0 | 19.8 | 7.4 | 16.7 | 24.1 | 78 | 32 | 58 | 90 | 0 |
| 25 | 966.6 | 4.8 | 964.7 | 969.5 | 20.8 | 8.8 | 16.8 | 25.6 | 70 | 42 | 47 | 89 | 0 |
| 26 | 967.1 | 3.5 | 965.7 | 969.2 | 21.5 | 6.5 | 18.7 | 25.2 | 54 | 31 | 40 | 71 | 0 |
| 27 | 968.1 | 6.4 | 963.4 | 969.8 | 18.5 | 6.5 | 15.4 | 21.9 | 66 | 44 | 47 | 91 | 4.4 |
| 28 | 957.9 | 8.7 | 954.8 | 963.5 | 12.1 | 9.7 | 8.3 | 18.0 | 83 | 38 | 61 | 99 | 171.9 |
| 29 | 963.8 | 5.9 | 960.8 | 966.7 | 13.5 | 10.4 | 8.4 | 18.8 | 75 | 38 | 52 | 90 | 0 |
| 30 | 969.4 | 6.9 | 966.7 | 973.6 | 14.4 | 10.5 | 9.4 | 19.9 | 58 | 61 | 27 | 88 | 1.2 |
| 31 | 969.8 | 4.5 | 968.2 | 972.7 | 12.1 | 9.8 | 7.5 | 17.3 | 56 | 48 | 34 | 82 | 0 |
| med | 969.9 | 3.8 | 968.1 | 971.8 | 20.0 | 8.6 | 16.1 | 24.7 | 59 | 35 | 41 | 75 | 202.3 |
| MIN | 957.9 | 1.5 | 954.8 | 963.5 | 12.1 | 4.5 | 7.5 | 17.3 | 38 | 19 | 24 | 46 | 0.0 |
| MAX | 978.0 | 8.7 | 974.9 | 979.7 | 23.7 | 10.7 | 19.8 | 29.2 | 83 | 61 | 61 | 99 | 171.9 |

| Padriciano - AREA | | | | | SETTEMBRE | | | | 1995 | | | | |
|-------------------|------------------------------------|-----|--------------|--------------|---------------------------|------|------------|-------------|---------------------|-----------|-----------|-----|--------------|
| | pressione atmosferica (383 m) /hPa | | | | temperatura dell'aria /°C | | | | umidità relativa /% | | | | prec. /mm |
| | media | esc | min | max | media | esc | min | max | media | esc | min | max | totale |
| 1 | 967.3 | 2.6 | 966.4 | 969.0 | 12.8 | 8.3 | 7.9 | 16.2 | 64 | 24 | 50 | 74 | 0 |
| 2 | 967.6 | 2.7 | 966.2 | 968.9 | 16.0 | 6.7 | 12.5 | 19.2 | 74 | 32 | 62 | 94 | 5.3 |
| 3 | 964.8 | 6.8 | 961.1 | 967.9 | 15.5 | 7.7 | 12.2 | 19.9 | 82 | 40 | 57 | 97 | 60.4 |
| 4 | 960.5 | 6.4 | 958.2 | 964.6 | 14.2 | 7.9 | 11.1 | 19.0 | 71 | 60 | 37 | 97 | 2.1 |
| 5 | 962.6 | 3.9 | 960.5 | 964.4 | 15.8 | 8.0 | 11.9 | 19.9 | 51 | 42 | 34 | 76 | 0 |
| 6 | 962.2 | 5.6 | 959.7 | 965.3 | 15.8 | 7.8 | 11.8 | 19.6 | 66 | 38 | 45 | 83 | 0 |
| 7 | 964.9 | 3.3 | 963.0 | 966.3 | 16.7 | 10.0 | 11.0 | 21.0 | 73 | 35 | 54 | 89 | 0 |
| 8 | 961.6 | 3.3 | 960.5 | 963.8 | 17.8 | 7.0 | 14.3 | 21.3 | 84 | 30 | 65 | 95 | 6.3 |
| 9 | 967.8 | 7.1 | 964.1 | 971.2 | 16.3 | 7.9 | 12.6 | 20.5 | 79 | 33 | 61 | 94 | 0.7 |
| 10 | 972.0 | 2.2 | 971.0 | 973.2 | 16.4 | 8.3 | 12.8 | 21.1 | 63 | 48 | 40 | 88 | 0 |
| 11 | 971.8 | 2.7 | 970.9 | 973.6 | 16.8 | 7.9 | 12.4 | 20.3 | 81 | 33 | 64 | 97 | 0 |
| 12 | 973.7 | 2.9 | 972.1 | 975.0 | 18.1 | 9.9 | 13.2 | 23.1 | 75 | 50 | 47 | 97 | 0 |
| 13 | 969.4 | 5.6 | 966.7 | 972.3 | 17.2 | 5.1 | 14.9 | 20.0 | 77 | 28 | 64 | 92 | 11.1 |
| 14 | 964.0 | 4.0 | 962.1 | 966.1 | 15.7 | 3.1 | 13.9 | 17.0 | 90 | 16 | 82 | 98 | 30.3 |
| 15 | 963.5 | 5.3 | 961.1 | 966.4 | 16.1 | 6.5 | 13.1 | 19.6 | 85 | 38 | 61 | 99 | 4.1 |
| 16 | 968.1 | 3.9 | 966.5 | 970.4 | 16.7 | 7.3 | 12.5 | 19.8 | 74 | 37 | 57 | 94 | 6.7 |
| 17 | 971.4 | 5.9 | 968.9 | 974.8 | 15.9 | 8.5 | 12.0 | 20.5 | 79 | 39 | 55 | 94 | 0 |
| 18 | 975.3 | 2.0 | 974.1 | 976.1 | 16.3 | 9.8 | 11.6 | 21.4 | 70 | 44 | 47 | 91 | 0 |
| 19 | 968.2 | 9.9 | 964.0 | 973.9 | 16.9 | 6.2 | 14.3 | 20.5 | 81 | 29 | 70 | 99 | 7.6 |
| 20 | 964.8 | 2.7 | 963.0 | 965.7 | 16.6 | 4.8 | 14.4 | 19.2 | 83 | 40 | 59 | 99 | 16.2 |
| 21 | 967.7 | 6.3 | 965.1 | 971.4 | 16.2 | 6.8 | 13.1 | 19.9 | 71 | 44 | 45 | 89 | 0.3 |
| 22 | 972.7 | 4.2 | 970.8 | 975.0 | 14.6 | 7.5 | 11.4 | 18.9 | 62 | 29 | 45 | 74 | 0.1 |
| 23 | 975.8 | 2.7 | 974.3 | 977.0 | 13.9 | 8.4 | 10.0 | 18.4 | 57 | 30 | 39 | 69 | 0 |
| 24 | 973.8 | 5.9 | 970.9 | 976.8 | 13.9 | 6.7 | 11.2 | 17.9 | 61 | 31 | 38 | 69 | 0 |
| 25 | 972.3 | 6.7 | 969.4 | 976.1 | 13.8 | 8.1 | 10.1 | 18.2 | 62 | 34 | 43 | 77 | 0 |
| 26 | 976.4 | 1.4 | 975.7 | 977.1 | 14.1 | 9.0 | 9.6 | 18.6 | 67 | 35 | 48 | 83 | 0 |
| 27 | 974.0 | 6.3 | 970.4 | 976.7 | 14.1 | 9.9 | 9.0 | 18.9 | 68 | 45 | 43 | 88 | 0 |
| 28 | 968.8 | 3.1 | 967.4 | 970.5 | 12.0 | 8.3 | 6.9 | 15.2 | 72 | 22 | 61 | 83 | 9.9 |
| 29 | 970.0 | 7.0 | 966.6 | 973.6 | 9.2 | 7.5 | 6.3 | 13.8 | 56 | 47 | 34 | 81 | 2 |
| 30 | 971.7 | 5.2 | 968.3 | 973.5 | 9.3 | 7.4 | 5.0 | 12.4 | 66 | 38 | 45 | 83 | 0.6 |
| med | 968.8 | 4.6 | 966.6 | 971.2 | 15.2 | 7.6 | 11.4 | 19.0 | 71 | 36 | 52 | 88 | 163.7 |
| MIN | 960.5 | 1.4 | 958.2 | 963.8 | 9.2 | 3.1 | 5.0 | 12.4 | 51 | 16 | 34 | 69 | 0.0 |
| MAX | 976.4 | 9.9 | 975.7 | 977.1 | 18.1 | 10.0 | 14.9 | 23.1 | 90 | 60 | 82 | 99 | 60.4 |

| Padriciano - AREA | | | | | OTTOBRE | | | | 1995 | | | | |
|-------------------|------------------------------------|-----|--------------|--------------|---------------------------|------|------------|-------------|---------------------|-----------|-----------|-----|-------------|
| | pressione atmosferica (383 m) /hPa | | | | temperatura dell'aria /°C | | | | umidità relativa /% | | | | prec. /mm |
| | media | esc | min | max | media | esc | min | max | media | esc | min | max | totale |
| 1 | 970.5 | 7.8 | 967.3 | 975.1 | 11.8 | 6.9 | 8.2 | 15.1 | 69 | 26 | 56 | 82 | 0 |
| 2 | 979.2 | 6.6 | 975.0 | 981.6 | 13.0 | 7.0 | 9.7 | 16.7 | 75 | 34 | 59 | 93 | 0 |
| 3 | 980.8 | 1.4 | 980.2 | 981.6 | 15.1 | 6.4 | 12.0 | 18.4 | 85 | 29 | 69 | 98 | 0 |
| 4 | 978.7 | 2.7 | 977.5 | 980.2 | 15.5 | 1.2 | 14.7 | 15.9 | 95 | 12 | 87 | 99 | 6.8 |
| 5 | 977.0 | 2.1 | 976.1 | 978.2 | 16.2 | 3.5 | 14.8 | 18.3 | 93 | 16 | 82 | 98 | 3.3 |
| 6 | 979.2 | 3.3 | 977.4 | 980.7 | 16.7 | 6.6 | 14.2 | 20.8 | 84 | 32 | 64 | 96 | 0 |
| 7 | 981.5 | 2.5 | 980.0 | 982.5 | 16.6 | 7.3 | 12.7 | 20.0 | 87 | 30 | 68 | 98 | 0.2 |
| 8 | 982.5 | 1.6 | 981.8 | 983.4 | 18.7 | 6.0 | 16.4 | 22.4 | 65 | 34 | 47 | 81 | 0 |
| 9 | 980.6 | 3.4 | 978.9 | 982.3 | 18.7 | 7.7 | 15.7 | 23.4 | 60 | 42 | 36 | 78 | 0 |
| 10 | 979.6 | 1.5 | 978.8 | 980.3 | 18.4 | 7.0 | 15.6 | 22.6 | 58 | 26 | 43 | 69 | 0 |
| 11 | 979.3 | 1.8 | 978.4 | 980.2 | 17.7 | 7.3 | 14.6 | 21.9 | 62 | 25 | 49 | 74 | 0 |
| 12 | 979.3 | 1.7 | 978.4 | 980.1 | 17.3 | 7.0 | 14.5 | 21.5 | 62 | 25 | 49 | 74 | 0 |
| 13 | 979.1 | 2.3 | 977.9 | 980.2 | 16.0 | 8.0 | 12.2 | 20.2 | 61 | 35 | 41 | 76 | 0 |
| 14 | 976.4 | 2.4 | 975.3 | 977.7 | 15.2 | 9.5 | 10.5 | 20.0 | 69 | 35 | 48 | 83 | 0 |
| 15 | 974.7 | 1.7 | 973.8 | 975.5 | 14.7 | 6.5 | 12.3 | 18.8 | 60 | 25 | 46 | 71 | 0 |
| 16 | 976.4 | 3.4 | 974.5 | 977.9 | 14.3 | 6.9 | 11.9 | 18.8 | 59 | 19 | 48 | 67 | 0 |
| 17 | 979.5 | 3.6 | 977.5 | 981.1 | 13.3 | 4.9 | 11.5 | 16.4 | 60 | 15 | 52 | 67 | 0 |
| 18 | 981.1 | 1.5 | 980.3 | 981.8 | 14.8 | 8.4 | 11.2 | 19.6 | 56 | 22 | 44 | 66 | 0 |
| 19 | 981.3 | 3.2 | 979.6 | 982.8 | 16.2 | 9.0 | 12.5 | 21.5 | 47 | 32 | 34 | 66 | 0 |
| 20 | 976.3 | 5.4 | 974.3 | 979.7 | 14.6 | 9.6 | 10.3 | 19.9 | 62 | 37 | 45 | 82 | 0 |
| 21 | 974.9 | 3.4 | 973.4 | 976.8 | 13.6 | 6.6 | 11.3 | 17.9 | 58 | 31 | 43 | 74 | 0 |
| 22 | 978.4 | 4.3 | 976.5 | 980.8 | 9.3 | 5.1 | 7.3 | 12.4 | 51 | 25 | 39 | 64 | 0 |
| 23 | 981.2 | 1.7 | 980.4 | 982.1 | 8.8 | 6.7 | 6.1 | 12.8 | 44 | 17 | 35 | 52 | 0 |
| 24 | 979.9 | 3.3 | 978.0 | 981.3 | 9.1 | 8.3 | 5.9 | 14.2 | 48 | 23 | 36 | 59 | 0 |
| 25 | 978.1 | 2.0 | 977.2 | 979.2 | 9.4 | 9.4 | 4.9 | 14.3 | 49 | 20 | 39 | 59 | 0 |
| 26 | 978.8 | 2.0 | 977.8 | 979.8 | 12.7 | 11.5 | 8.3 | 19.8 | 46 | 41 | 29 | 70 | 0 |
| 27 | 976.9 | 2.5 | 975.7 | 978.2 | 12.2 | 9.2 | 8.1 | 17.3 | 49 | 31 | 34 | 65 | 0 |
| 28 | 974.2 | 2.3 | 973.1 | 975.4 | 11.4 | 8.9 | 6.8 | 15.7 | 48 | 26 | 34 | 60 | 0 |
| 29 | 972.7 | 1.6 | 972.0 | 973.6 | 13.0 | 7.4 | 8.8 | 16.2 | 62 | 42 | 42 | 84 | 0 |
| 30 | 973.5 | 4.0 | 971.8 | 975.8 | 13.0 | 5.7 | 9.9 | 15.6 | 91 | 23 | 74 | 97 | 35 |
| 31 | 977.1 | 2.4 | 975.7 | 978.1 | 12.5 | 7.9 | 9.2 | 17.1 | 78 | 34 | 60 | 94 | 0.1 |
| med | 978.0 | 2.9 | 976.6 | 979.5 | 14.2 | 7.2 | 11.0 | 18.2 | 64 | 28 | 49 | 77 | 45.4 |
| MIN | 970.5 | 1.4 | 967.3 | 973.6 | 8.8 | 1.2 | 4.9 | 12.4 | 44 | 12 | 29 | 52 | 0.0 |
| MAX | 982.5 | 7.8 | 981.8 | 983.4 | 18.7 | 11.5 | 16.4 | 23.4 | 95 | 42 | 87 | 99 | 35.0 |

| Padriciano - AREA | | | | | NOVEMBRE | | | | 1995 | | | | |
|-------------------|------------------------------------|------|--------------|--------------|---------------------------|------|-------------|-------------|---------------------|----------|-----------|-----|--------------|
| | pressione atmosferica (383 m) /hPa | | | | temperatura dell'aria /°C | | | | umidità relativa /% | | | | prec. /mm |
| | media | esc | min | max | media | esc | min | max | media | esc | min | max | totale |
| 1 | 970.6 | 15.0 | 962.2 | 977.2 | 12.2 | 5.0 | 9.8 | 14.8 | 82 | 25 | 69 | 94 | 0 |
| 2 | 959.3 | 5.1 | 957.3 | 962.4 | 8.7 | 5.9 | 5.3 | 11.2 | 78 | 43 | 55 | 98 | 10 |
| 3 | 958.9 | 5.1 | 955.6 | 960.7 | 6.7 | 6.6 | 3.9 | 10.5 | 58 | 45 | 34 | 79 | 0 |
| 4 | 963.2 | 16.4 | 955.5 | 971.9 | 5.5 | 5.1 | 3.1 | 8.2 | 33 | 65 | 15 | 80 | 0 |
| 5 | 973.9 | 3.8 | 971.9 | 975.7 | 4.3 | 6.0 | 1.1 | 7.1 | 19 | 13 | 16 | 29 | 0 |
| 6 | 975.5 | 2.7 | 974.0 | 976.7 | 4.8 | 6.8 | 1.5 | 8.3 | 29 | 32 | 13 | 45 | 0 |
| 7 | 970.8 | 5.0 | 968.6 | 973.6 | 7.4 | 11.5 | 2.2 | 13.7 | 44 | 38 | 31 | 69 | 0 |
| 8 | 973.1 | 3.3 | 971.4 | 974.7 | 5.7 | 3.0 | 3.9 | 6.9 | 55 | 33 | 34 | 67 | 0 |
| 9 | 974.9 | 2.6 | 973.7 | 976.3 | 7.4 | 5.4 | 5.0 | 10.4 | 71 | 24 | 59 | 83 | 0 |
| 10 | 975.5 | 2.2 | 974.5 | 976.7 | 9.7 | 1.6 | 8.9 | 10.5 | 90 | 18 | 80 | 98 | 4.5 |
| 11 | 977.1 | 1.8 | 976.2 | 978.0 | 11.5 | 1.8 | 10.4 | 12.2 | 89 | 15 | 83 | 98 | 0 |
| 12 | 974.6 | 4.1 | 973.0 | 977.1 | 11.9 | 1.2 | 11.2 | 12.4 | 94 | 11 | 88 | 99 | 2.8 |
| 13 | 971.6 | 3.6 | 969.5 | 973.1 | 11.0 | 3.1 | 9.2 | 12.3 | 91 | 15 | 83 | 98 | 0.6 |
| 14 | 967.9 | 3.2 | 966.5 | 969.7 | 9.9 | 4.2 | 8.5 | 12.7 | 75 | 20 | 63 | 83 | 0 |
| 15 | 967.7 | 1.5 | 966.9 | 968.4 | 10.7 | 5.5 | 7.4 | 12.9 | 80 | 26 | 66 | 92 | 0 |
| 16 | 964.1 | 7.9 | 960.2 | 968.1 | 12.0 | 1.9 | 11.1 | 13.0 | 96 | 8 | 90 | 98 | 24.1 |
| 17 | 957.0 | 6.1 | 954.1 | 960.2 | 13.2 | 2.8 | 11.8 | 14.6 | 96 | 9 | 90 | 99 | 12.7 |
| 18 | 962.5 | 21.1 | 952.1 | 973.2 | 4.4 | 11.0 | 0.9 | 11.9 | 76 | 50 | 49 | 99 | 54.1 |
| 19 | 973.0 | 4.1 | 970.8 | 974.9 | 1.8 | 7.3 | -1.6 | 5.7 | 52 | 55 | 32 | 87 | 0 |
| 20 | 974.0 | 14.2 | 968.0 | 982.2 | 2.6 | 5.6 | 0.0 | 5.6 | 45 | 73 | 16 | 89 | 0 |
| 21 | 983.3 | 3.1 | 981.6 | 984.7 | 0.2 | 4.7 | -1.9 | 2.8 | 37 | 19 | 28 | 47 | 0 |
| 22 | 982.7 | 1.8 | 982.1 | 983.9 | 0.5 | 7.7 | -2.4 | 5.3 | 39 | 27 | 25 | 52 | 0 |
| 23 | 981.1 | 2.2 | 980.0 | 982.2 | 1.4 | 8.9 | -2.9 | 6.0 | 60 | 30 | 44 | 74 | 0 |
| 24 | 978.3 | 2.8 | 977.1 | 979.9 | 3.9 | 9.4 | 0.0 | 9.4 | 61 | 56 | 34 | 90 | 0 |
| 25 | 976.4 | 2.4 | 975.1 | 977.5 | 4.5 | 5.0 | 1.8 | 6.8 | 89 | 24 | 72 | 96 | 1.7 |
| 26 | 973.1 | 3.9 | 971.2 | 975.1 | 7.7 | 3.8 | 5.6 | 9.4 | 94 | 4 | 91 | 95 | 3.2 |
| 27 | 969.5 | 2.4 | 968.8 | 971.2 | 10.3 | 3.9 | 8.7 | 12.6 | 90 | 22 | 73 | 95 | 0.2 |
| 28 | 969.5 | 4.1 | 967.8 | 971.9 | 9.3 | 7.5 | 3.6 | 11.1 | 93 | 10 | 86 | 96 | 3.9 |
| 29 | 974.4 | 4.9 | 971.7 | 976.6 | 6.0 | 5.4 | 3.4 | 8.8 | 89 | 21 | 74 | 95 | 0 |
| 30 | 977.5 | 2.5 | 976.4 | 978.9 | 6.1 | 5.2 | 4.0 | 9.2 | 77 | 31 | 62 | 93 | 0 |
| med | 971.7 | 5.3 | 969.1 | 974.4 | 7.0 | 5.4 | 4.5 | 9.9 | 69 | 29 | 55 | 84 | 117.8 |
| MIN | 957.0 | 1.5 | 952.1 | 960.2 | 0.2 | 1.2 | -2.9 | 2.8 | 19 | 4 | 13 | 29 | 0.0 |
| MAX | 983.3 | 21.1 | 982.1 | 984.7 | 13.2 | 11.5 | 11.8 | 14.8 | 96 | 73 | 91 | 99 | 54.1 |

| Padriciano - AREA | | | | | DICEMBRE | | | | 1995 | | | | |
|-------------------|------------------------------------|------|--------------|--------------|---------------------------|------|-------------|-------------|---------------------|----------|-----------|-----|--------------|
| | pressione atmosferica (383 m) /hPa | | | | temperatura dell'aria /°C | | | | umidità relativa /% | | | | prec. /mm |
| | media | esc | min | max | media | esc | min | max | media | esc | min | max | totale |
| 1 | 979.9 | 3.3 | 978.5 | 981.8 | 4.3 | 3.5 | 2.6 | 6.1 | 70 | 23 | 55 | 78 | 0 |
| 2 | 981.4 | 2.9 | 979.9 | 982.8 | 3.3 | 4.6 | 1.5 | 6.1 | 66 | 22 | 54 | 76 | 0 |
| 3 | 975.7 | 8.5 | 971.4 | 979.9 | 2.2 | 3.9 | 0.9 | 4.8 | 67 | 17 | 57 | 74 | 0 |
| 4 | 967.0 | 9.6 | 962.1 | 971.7 | 2.2 | 2.2 | 1.0 | 3.2 | 64 | 24 | 55 | 79 | 0 |
| 5 | 963.4 | 5.5 | 960.8 | 966.3 | 0.3 | 2.4 | -0.7 | 1.7 | 65 | 23 | 54 | 77 | 0 |
| 6 | 965.2 | 2.6 | 964.2 | 966.8 | 0.1 | 1.8 | -0.7 | 1.1 | 63 | 15 | 55 | 70 | 0 |
| 7 | 971.7 | 12.6 | 966.8 | 979.4 | 0.9 | 4.0 | -1.0 | 3.0 | 79 | 21 | 66 | 87 | 9.5 |
| 8 | 982.6 | 5.3 | 979.2 | 984.5 | 5.1 | 7.3 | 1.9 | 9.2 | 76 | 25 | 61 | 86 | 0 |
| 9 | 984.3 | 2.0 | 983.7 | 985.7 | 5.6 | 6.6 | 2.9 | 9.5 | 69 | 24 | 58 | 82 | 0 |
| 10 | 984.5 | 2.0 | 983.5 | 985.5 | 3.5 | 4.1 | 1.4 | 5.5 | 63 | 27 | 51 | 78 | 0 |
| 11 | 979.5 | 9.9 | 973.5 | 983.4 | 4.9 | 7.9 | 1.3 | 9.2 | 59 | 50 | 36 | 86 | 0 |
| 12 | 970.4 | 5.4 | 968.0 | 973.4 | 2.4 | 5.0 | 0.3 | 5.3 | 66 | 32 | 55 | 87 | 1.8 |
| 13 | 965.4 | 8.2 | 961.1 | 969.3 | -0.8 | 3.0 | -2.7 | 0.3 | 65 | 38 | 55 | 93 | 1.1 |
| 14 | 968.8 | 14.3 | 962.4 | 976.7 | 0.3 | 4.9 | -2.3 | 2.6 | 80 | 34 | 62 | 96 | 7.8 |
| 15 | 977.6 | 3.4 | 976.4 | 979.8 | 3.3 | 5.7 | 0.4 | 6.1 | 74 | 14 | 67 | 81 | 0.3 |
| 16 | 979.3 | 1.5 | 978.4 | 979.9 | 7.6 | 6.2 | 5.6 | 11.8 | 88 | 22 | 73 | 95 | 3.6 |
| 17 | 976.0 | 6.3 | 973.1 | 979.4 | 7.9 | 3.9 | 5.9 | 9.8 | 92 | 10 | 87 | 97 | 6.2 |
| 18 | 968.4 | 8.0 | 965.0 | 973.0 | 8.2 | 4.7 | 5.5 | 10.2 | 91 | 18 | 79 | 97 | 10.2 |
| 19 | 966.3 | 5.4 | 963.6 | 969.0 | 5.3 | 2.4 | 4.4 | 6.8 | 73 | 17 | 65 | 82 | 0 |
| 20 | 967.8 | 2.5 | 966.5 | 969.0 | 5.7 | 4.2 | 3.4 | 7.6 | 84 | 23 | 70 | 93 | 0 |
| 21 | 971.8 | 7.6 | 966.8 | 974.4 | 4.1 | 8.3 | 0.1 | 8.4 | 84 | 29 | 67 | 96 | 4.5 |
| 22 | 970.4 | 7.8 | 965.6 | 973.4 | 6.2 | 7.3 | 1.5 | 8.8 | 98 | 3 | 96 | 99 | 7 |
| 23 | 957.8 | 11.4 | 954.3 | 965.7 | 10.0 | 2.6 | 8.8 | 11.4 | 99 | 6 | 93 | 99 | 20 |
| 24 | 956.3 | 2.5 | 954.9 | 957.4 | 8.8 | 2.4 | 7.9 | 10.3 | 96 | 13 | 86 | 99 | 0 |
| 25 | 952.8 | 4.4 | 951.0 | 955.4 | 9.7 | 2.4 | 8.4 | 10.8 | 95 | 13 | 86 | 99 | 18.4 |
| 26 | 949.4 | 8.7 | 944.5 | 953.2 | 9.2 | 12.7 | 0.0 | 12.7 | 97 | 23 | 76 | 99 | 44.8 |
| 27 | 953.1 | 11.5 | 948.2 | 959.7 | -0.2 | 1.7 | -1.2 | 0.5 | 78 | 36 | 63 | 99 | 16.4 |
| 28 | 965.5 | 11.2 | 959.8 | 971.0 | -1.5 | 5.2 | -3.7 | 1.5 | 55 | 24 | 42 | 66 | 0 |
| 29 | 968.9 | 2.7 | 968.0 | 970.7 | -5.0 | 1.9 | -5.7 | -3.8 | 58 | 10 | 50 | 60 | 0 |
| 30 | 965.9 | 6.5 | 962.0 | 968.5 | -3.4 | 5.5 | -5.8 | -0.3 | 63 | 43 | 50 | 93 | 0 |
| 31 | 952.6 | 14.6 | 947.3 | 961.9 | 2.1 | 5.3 | -0.6 | 4.7 | 89 | 17 | 78 | 95 | 37.6 |
| med | 969.0 | 6.7 | 965.8 | 972.5 | 3.6 | 4.6 | 1.3 | 6.0 | 76 | 22 | 65 | 87 | 189.2 |
| MIN | 949.4 | 1.5 | 944.5 | 953.2 | -5.0 | 1.7 | -5.8 | -3.8 | 55 | 3 | 36 | 60 | 0.0 |
| MAX | 984.5 | 14.6 | 983.7 | 985.7 | 10.0 | 12.7 | 8.8 | 12.7 | 99 | 50 | 96 | 99 | 44.8 |

| Padriciano - AREA | | | | | GENNAIO | | | | 1996 | | | | |
|-------------------|------------------------------------|-----|--------------|--------------|---------------------------|-----|-------------|-------------|---------------------|-----------|-----------|-----|-------------|
| | pressione atmosferica (383 m) /hPa | | | | temperatura dell'aria /°C | | | | umidità relativa /% | | | | prec. /mm |
| | media | esc | min | max | media | esc | min | max | media | esc | min | max | totale |
| 1 | 954.1 | 7.9 | 949.5 | 957.4 | 1.7 | 2.6 | 0.5 | 3.1 | 71 | 17 | 64 | 81 | 1.1 |
| 2 | 959.6 | 7.8 | 956.5 | 964.3 | 3.7 | 4.9 | 2.1 | 7.0 | 70 | 16 | 62 | 78 | 0 |
| 3 | 968.5 | 7.3 | 964.3 | 971.6 | 2.2 | 5.6 | 0.3 | 5.9 | 65 | 22 | 53 | 75 | 0 |
| 4 | 972.0 | 3.3 | 970.4 | 973.7 | -0.8 | 4.0 | -2.8 | 1.2 | 56 | 13 | 48 | 61 | 0 |
| 5 | 966.8 | 5.1 | 965.0 | 970.1 | -2.5 | 2.9 | -3.9 | -1.0 | 61 | 24 | 55 | 79 | 0 |
| 6 | 964.2 | 1.7 | 963.3 | 965.0 | 1.9 | 7.1 | -1.7 | 5.4 | 68 | 23 | 55 | 78 | 1 |
| 7 | 963.6 | 2.7 | 962.4 | 965.1 | 5.5 | 6.3 | 2.7 | 9.0 | 88 | 38 | 61 | 99 | 18.8 |
| 8 | 965.9 | 9.6 | 961.9 | 971.5 | 4.9 | 3.2 | 3.3 | 6.5 | 87 | 25 | 73 | 98 | 12.6 |
| 9 | 972.3 | 3.1 | 970.9 | 974.0 | 6.8 | 4.7 | 4.3 | 9.0 | 97 | 10 | 89 | 99 | 8.4 |
| 10 | 972.7 | 1.6 | 971.9 | 973.5 | 8.8 | 4.5 | 6.5 | 11.0 | 96 | 17 | 82 | 99 | 0 |
| 11 | 971.7 | 3.6 | 969.6 | 973.2 | 10.6 | 2.3 | 9.6 | 11.9 | 89 | 13 | 81 | 94 | 3.4 |
| 12 | 968.7 | 2.6 | 967.7 | 970.3 | 10.0 | 2.6 | 8.6 | 11.2 | 93 | 16 | 82 | 98 | 3.8 |
| 13 | 972.4 | 5.1 | 970.0 | 975.1 | 9.2 | 6.2 | 6.0 | 12.2 | 74 | 29 | 58 | 87 | 0 |
| 14 | 976.2 | 3.9 | 974.3 | 978.2 | 3.7 | 5.0 | 1.2 | 6.2 | 60 | 28 | 46 | 74 | 0 |
| 15 | 979.3 | 3.4 | 977.6 | 981.0 | 1.8 | 2.8 | 0.6 | 3.4 | 54 | 21 | 43 | 64 | 0 |
| 16 | 981.2 | 4.4 | 979.7 | 984.1 | 1.6 | 5.2 | -0.7 | 4.5 | 44 | 22 | 33 | 55 | 0 |
| 17 | 983.0 | 3.4 | 981.3 | 984.7 | 3.5 | 7.5 | 0.6 | 8.1 | 22 | 20 | 13 | 33 | 0 |
| 18 | 977.4 | 7.6 | 973.7 | 981.3 | 2.2 | 9.3 | -2.4 | 6.9 | 36 | 35 | 19 | 54 | 0 |
| 19 | 971.1 | 3.9 | 969.8 | 973.7 | 2.6 | 8.1 | -1.1 | 7.0 | 56 | 56 | 35 | 91 | 0 |
| 20 | 970.0 | 5.2 | 968.0 | 973.2 | -0.5 | 2.9 | -1.5 | 1.4 | 65 | 12 | 60 | 72 | 0 |
| 21 | 974.5 | 2.5 | 973.1 | 975.6 | -0.7 | 1.3 | -1.3 | 0.0 | 66 | 13 | 61 | 74 | 0 |
| 22 | 975.0 | 1.8 | 974.0 | 975.8 | -0.5 | 1.6 | -1.5 | 0.1 | 68 | 14 | 63 | 77 | 0 |
| 23 | 973.3 | 5.4 | 969.9 | 975.3 | 1.6 | 5.6 | -0.4 | 5.2 | 82 | 24 | 67 | 91 | 9.3 |
| 24 | 965.2 | 6.9 | 962.9 | 969.8 | 2.7 | 8.6 | -2.2 | 6.4 | 86 | 11 | 80 | 91 | 26.6 |
| 25 | 963.3 | 5.9 | 960.5 | 966.4 | -1.5 | 4.6 | -3.6 | 1.0 | 82 | 16 | 74 | 90 | 0.1 |
| 26 | 964.9 | 2.8 | 963.4 | 966.2 | 2.3 | 5.5 | 0.2 | 5.7 | 84 | 18 | 74 | 92 | 13.3 |
| 27 | 966.9 | 5.8 | 964.5 | 970.3 | 3.0 | 5.0 | 0.6 | 5.6 | 69 | 14 | 62 | 76 | 0 |
| 28 | 971.5 | 2.3 | 970.1 | 972.4 | 4.2 | 5.8 | 1.8 | 7.6 | 68 | 13 | 60 | 73 | 0 |
| 29 | 971.9 | 1.5 | 971.2 | 972.7 | 3.3 | 5.7 | 0.6 | 6.3 | 64 | 16 | 54 | 70 | 0 |
| 30 | 972.8 | 4.0 | 971.3 | 975.3 | -0.6 | 5.0 | -2.9 | 2.1 | 59 | 23 | 48 | 71 | 0 |
| 31 | 975.7 | 6.9 | 971.7 | 978.6 | -2.3 | 2.6 | -3.2 | -0.6 | 54 | 16 | 47 | 63 | 0 |
| med | 970.5 | 4.5 | 968.4 | 972.9 | 2.8 | 4.8 | 0.7 | 5.5 | 69 | 20 | 58 | 79 | 98.4 |
| MIN | 954.1 | 1.5 | 949.5 | 957.4 | -2.5 | 1.3 | -3.9 | -1.0 | 22 | 10 | 13 | 33 | 0.0 |
| MAX | 983.0 | 9.6 | 981.3 | 984.7 | 10.6 | 9.3 | 9.6 | 12.2 | 97 | 56 | 89 | 99 | 26.6 |

| Padriciano - AREA | | | | | FEBBRAIO | | | | 1996 | | | | |
|-------------------|------------------------------------|------|--------------|--------------|---------------------------|-----|-------------|-------------|---------------------|----------|-----------|-----|-------------|
| | pressione atmosferica (383 m) /hPa | | | | temperatura dell'aria /°C | | | | umidità relativa /% | | | | prec. /mm |
| | media | esc | min | max | media | esc | min | max | media | esc | min | max | totale |
| 1 | 978.3 | 3.4 | 976.9 | 980.3 | -1.9 | 5.8 | -4.2 | 1.6 | 48 | 15 | 40 | 55 | 0 |
| 2 | 972.7 | 8.9 | 967.9 | 976.8 | 1.9 | 9.8 | -4.3 | 5.5 | 71 | 42 | 56 | 98 | 4.6 |
| 3 | 963.9 | 5.2 | 962.4 | 967.6 | 5.8 | 2.3 | 4.8 | 7.1 | 99 | 1 | 98 | 99 | 11.9 |
| 4 | 961.1 | 4.2 | 959.2 | 963.4 | 2.1 | 5.4 | 0.0 | 5.4 | 90 | 26 | 73 | 99 | 28.6 |
| 5 | 957.6 | 3.9 | 955.5 | 959.4 | -1.3 | 4.8 | -4.2 | 0.6 | 62 | 29 | 50 | 79 | 0 |
| 6 | 953.6 | 4.5 | 951.5 | 956.0 | -4.5 | 3.4 | -6.1 | -2.7 | 55 | 11 | 49 | 60 | 0 |
| 7 | 952.4 | 6.6 | 948.5 | 955.1 | -5.2 | 5.2 | -7.1 | -1.9 | 56 | 24 | 45 | 69 | 0 |
| 8 | 949.5 | 11.8 | 945.9 | 957.7 | -3.7 | 4.3 | -5.8 | -1.5 | 58 | 21 | 48 | 69 | 0 |
| 9 | 965.8 | 13.0 | 957.7 | 970.7 | -1.6 | 4.9 | -3.4 | 1.5 | 51 | 19 | 43 | 62 | 0 |
| 10 | 971.2 | 3.4 | 969.8 | 973.2 | -0.5 | 8.1 | -3.8 | 4.3 | 44 | 15 | 35 | 50 | 0 |
| 11 | 972.9 | 1.7 | 972.2 | 973.9 | 1.0 | 4.8 | -1.8 | 3.0 | 67 | 44 | 48 | 92 | 1.2 |
| 12 | 969.1 | 11.0 | 961.7 | 972.7 | 3.1 | 2.7 | 1.9 | 4.6 | 90 | 15 | 81 | 96 | 0.6 |
| 13 | 955.5 | 8.1 | 953.2 | 961.3 | 3.5 | 3.9 | 1.6 | 5.5 | 91 | 29 | 68 | 97 | 14.6 |
| 14 | 965.3 | 15.6 | 957.7 | 973.3 | 4.0 | 5.7 | 2.0 | 7.7 | 56 | 35 | 34 | 69 | 0 |
| 15 | 976.8 | 5.9 | 973.1 | 979.0 | 1.5 | 5.7 | -1.3 | 4.4 | 55 | 26 | 42 | 68 | 0 |
| 16 | 973.9 | 7.1 | 970.5 | 977.6 | 1.5 | 8.8 | -2.2 | 6.6 | 51 | 31 | 35 | 66 | 0 |
| 17 | 967.1 | 7.0 | 964.0 | 971.0 | 3.1 | 8.2 | -1.1 | 7.1 | 63 | 37 | 46 | 83 | 0 |
| 18 | 967.3 | 11.8 | 959.3 | 971.1 | 3.7 | 8.2 | -0.8 | 7.4 | 72 | 33 | 54 | 87 | 0 |
| 19 | 951.9 | 11.1 | 948.1 | 959.2 | 5.1 | 6.6 | 1.0 | 7.6 | 85 | 28 | 69 | 97 | 35.3 |
| 20 | 956.0 | 8.3 | 950.5 | 958.8 | 4.5 | 5.4 | 2.4 | 7.8 | 68 | 53 | 44 | 97 | 0 |
| 21 | 959.0 | 5.0 | 956.7 | 961.7 | 1.7 | 3.5 | -0.1 | 3.4 | 51 | 8 | 47 | 55 | 0 |
| 22 | 963.3 | 4.9 | 961.5 | 966.4 | -0.5 | 3.0 | -1.8 | 1.2 | 50 | 17 | 42 | 59 | 0 |
| 23 | 967.0 | 3.1 | 965.9 | 969.0 | -2.0 | 3.3 | -3.5 | -0.2 | 44 | 15 | 35 | 50 | 0 |
| 24 | 970.7 | 4.6 | 968.6 | 973.2 | -1.9 | 6.9 | -4.9 | 2.0 | 51 | 33 | 39 | 72 | 0 |
| 25 | 975.7 | 4.4 | 973.2 | 977.6 | 1.1 | 7.3 | -2.8 | 4.5 | 56 | 25 | 45 | 70 | 0 |
| 26 | 977.5 | 0.9 | 977.1 | 978.0 | 3.9 | 6.6 | 0.3 | 6.9 | 69 | 32 | 57 | 89 | 0 |
| 27 | 976.1 | 2.2 | 975.1 | 977.3 | 3.9 | 8.5 | -0.1 | 8.4 | 74 | 42 | 50 | 92 | 0.1 |
| 28 | 974.2 | 1.9 | 973.5 | 975.4 | 4.5 | 6.4 | 2.1 | 8.5 | 49 | 33 | 36 | 69 | 0 |
| 29 | 974.3 | 2.2 | 973.0 | 975.2 | 5.5 | 8.8 | 1.8 | 10.6 | 28 | 29 | 13 | 42 | 0 |
| med | 966.2 | 6.3 | 963.1 | 969.4 | 1.3 | 5.8 | -1.4 | 4.4 | 62 | 26 | 49 | 76 | 96.9 |
| MIN | 949.5 | 0.9 | 945.9 | 955.1 | -5.2 | 2.3 | -7.1 | -2.7 | 28 | 1 | 13 | 42 | 0.0 |
| MAX | 978.3 | 15.6 | 977.1 | 980.3 | 5.8 | 9.8 | 4.8 | 10.6 | 99 | 53 | 98 | 99 | 35.3 |

| Padriciano - AREA | | | | | MARZO | | | | 1996 | | | | |
|-------------------|------------------------------------|------|--------------|--------------|---------------------------|------|-------------|-------------|---------------------|-----------|-----------|-----|------------|
| | pressione atmosferica (383 m) /hPa | | | | temperatura dell'aria /°C | | | | umidità relativa /% | | | | prec. /mm |
| | media | esc | min | max | media | esc | min | max | media | esc | min | max | totale |
| 1 | 967.6 | 11.9 | 962.1 | 974.0 | 5.1 | 9.4 | -0.1 | 9.3 | 40 | 40 | 16 | 56 | 0 |
| 2 | 967.8 | 3.8 | 965.0 | 968.8 | 2.0 | 7.4 | -2.3 | 5.1 | 17 | 12 | 12 | 24 | 0 |
| 3 | 967.5 | 2.8 | 966.1 | 968.9 | 0.6 | 11.2 | -5.6 | 5.6 | 26 | 33 | 15 | 48 | 0 |
| 4 | 969.5 | 4.9 | 968.1 | 973.0 | 0.0 | 6.7 | -2.4 | 4.3 | 38 | 38 | 19 | 57 | 0 |
| 5 | 975.0 | 3.4 | 972.8 | 976.2 | -1.2 | 7.3 | -4.7 | 2.6 | 48 | 32 | 35 | 67 | 0 |
| 6 | 974.6 | 4.2 | 972.0 | 976.2 | 1.2 | 9.6 | -3.7 | 5.9 | 51 | 33 | 34 | 67 | 0 |
| 7 | 973.2 | 6.4 | 970.8 | 977.2 | 3.2 | 9.6 | -1.2 | 8.4 | 46 | 30 | 33 | 63 | 0 |
| 8 | 978.5 | 2.3 | 977.1 | 979.4 | 1.9 | 5.3 | 0.1 | 5.4 | 47 | 23 | 34 | 57 | 0 |
| 9 | 979.0 | 1.4 | 978.3 | 979.7 | 1.1 | 5.5 | -1.1 | 4.4 | 43 | 20 | 34 | 54 | 0 |
| 10 | 975.6 | 7.2 | 971.5 | 978.7 | 0.7 | 5.8 | -1.5 | 4.3 | 41 | 21 | 31 | 52 | 0 |
| 11 | 967.8 | 7.0 | 964.9 | 971.9 | 1.0 | 8.2 | -2.5 | 5.7 | 42 | 21 | 31 | 52 | 0 |
| 12 | 960.5 | 6.1 | 958.7 | 964.8 | -0.3 | 5.2 | -2.2 | 3.0 | 55 | 26 | 46 | 72 | 0.3 |
| 13 | 963.2 | 5.7 | 960.8 | 966.5 | 0.4 | 5.1 | -2.4 | 2.7 | 68 | 20 | 59 | 79 | 0.2 |
| 14 | 966.6 | 2.4 | 965.5 | 967.9 | 6.5 | 10.3 | 2.3 | 12.6 | 72 | 37 | 51 | 88 | 0 |
| 15 | 964.5 | 2.7 | 963.2 | 965.9 | 8.2 | 9.8 | 3.8 | 13.6 | 58 | 24 | 45 | 69 | 0 |
| 16 | 962.4 | 4.9 | 960.5 | 965.4 | 4.1 | 2.7 | 2.8 | 5.5 | 66 | 15 | 58 | 73 | 2.2 |
| 17 | 967.0 | 2.9 | 965.3 | 968.2 | 5.7 | 5.9 | 3.0 | 8.9 | 62 | 23 | 51 | 74 | 0.6 |
| 18 | 968.3 | 2.4 | 967.0 | 969.4 | 6.0 | 4.5 | 4.6 | 9.1 | 60 | 26 | 47 | 73 | 0 |
| 19 | 968.3 | 1.8 | 967.4 | 969.2 | 4.9 | 4.8 | 3.1 | 7.9 | 47 | 18 | 37 | 55 | 0 |
| 20 | 967.1 | 2.8 | 966.2 | 969.0 | 5.4 | 8.3 | 1.7 | 10.0 | 48 | 25 | 34 | 59 | 0 |
| 21 | 970.3 | 2.9 | 968.8 | 971.7 | 6.7 | 12.3 | -0.1 | 12.2 | 56 | 31 | 42 | 73 | 0 |
| 22 | 971.5 | 4.0 | 969.9 | 973.9 | 8.5 | 6.6 | 5.8 | 12.4 | 69 | 31 | 54 | 85 | 0.4 |
| 23 | 974.9 | 4.5 | 972.7 | 977.2 | 8.5 | 6.6 | 5.9 | 12.5 | 65 | 26 | 49 | 75 | 0 |
| 24 | 976.7 | 3.0 | 975.2 | 978.2 | 8.5 | 7.1 | 4.5 | 11.6 | 73 | 25 | 60 | 85 | 0 |
| 25 | 974.2 | 3.7 | 972.3 | 976.0 | 9.8 | 5.4 | 7.3 | 12.7 | 67 | 31 | 53 | 84 | 0 |
| 26 | 968.7 | 8.1 | 964.2 | 972.3 | 9.7 | 4.1 | 7.3 | 11.4 | 67 | 33 | 59 | 92 | 0.4 |
| 27 | 959.6 | 6.8 | 956.9 | 963.7 | 8.4 | 10.7 | 3.2 | 13.9 | 73 | 45 | 52 | 97 | 1.4 |
| 28 | 963.5 | 5.2 | 960.7 | 965.9 | 4.5 | 8.6 | 1.2 | 9.8 | 29 | 42 | 15 | 57 | 0 |
| 29 | 964.8 | 1.5 | 964.0 | 965.5 | 5.5 | 8.9 | 2.1 | 11.0 | 37 | 18 | 30 | 48 | 0 |
| 30 | 962.9 | 3.2 | 961.5 | 964.7 | 4.7 | 7.2 | 1.8 | 9.0 | 50 | 51 | 31 | 82 | 2.3 |
| 31 | 965.1 | 4.3 | 962.8 | 967.1 | 5.4 | 8.5 | 1.6 | 10.1 | 46 | 43 | 23 | 66 | 0 |
| med | 968.9 | 4.3 | 966.8 | 971.2 | 4.4 | 7.4 | 1.0 | 8.4 | 52 | 29 | 38 | 67 | 7.8 |
| MIN | 959.6 | 1.4 | 956.9 | 963.7 | -1.2 | 2.7 | -5.6 | 2.6 | 17 | 12 | 12 | 24 | 0.0 |
| MAX | 979.0 | 11.9 | 978.3 | 979.7 | 9.8 | 12.3 | 7.3 | 13.9 | 73 | 51 | 60 | 97 | 2.3 |

| Padriciano - AREA | | | | | APRILE | | | | 1996 | | | | |
|-------------------|------------------------------------|-----|--------------|--------------|---------------------------|------|------------|-------------|---------------------|-----------|-----------|-----|--------------|
| | pressione atmosferica (383 m) /hPa | | | | temperatura dell'aria /°C | | | | umidità relativa /% | | | | prec. /mm |
| | media | esc | min | max | media | esc | min | max | media | esc | min | max | totale |
| 1 | 964.4 | 5.3 | 961.3 | 966.6 | 5.5 | 6.2 | 2.1 | 8.3 | 68 | 56 | 40 | 96 | 13.1 |
| 2 | 957.1 | 6.8 | 954.5 | 961.3 | 6.5 | 7.0 | 3.8 | 10.8 | 90 | 25 | 73 | 98 | 67.3 |
| 3 | 963.1 | 8.0 | 958.7 | 966.7 | 4.8 | 3.8 | 3.0 | 6.8 | 67 | 26 | 57 | 83 | 1.9 |
| 4 | 965.7 | 2.5 | 964.8 | 967.3 | 5.6 | 4.8 | 2.8 | 7.6 | 70 | 23 | 59 | 82 | 2.6 |
| 5 | 969.4 | 4.0 | 967.4 | 971.4 | 8.5 | 4.8 | 6.6 | 11.4 | 68 | 10 | 63 | 73 | 0 |
| 6 | 970.9 | 3.2 | 969.0 | 972.2 | 12.3 | 10.0 | 7.7 | 17.7 | 54 | 30 | 38 | 68 | 0 |
| 7 | 972.5 | 3.2 | 971.1 | 974.3 | 13.0 | 10.3 | 7.3 | 17.6 | 54 | 35 | 37 | 72 | 0 |
| 8 | 974.6 | 2.7 | 973.1 | 975.8 | 13.9 | 8.7 | 10.0 | 18.7 | 44 | 22 | 32 | 54 | 0 |
| 9 | 974.8 | 3.1 | 973.2 | 976.3 | 13.7 | 8.1 | 9.8 | 17.9 | 38 | 22 | 27 | 49 | 0 |
| 10 | 972.1 | 4.0 | 970.3 | 974.3 | 12.0 | 8.7 | 8.5 | 17.2 | 46 | 31 | 28 | 59 | 1.9 |
| 11 | 967.4 | 6.0 | 964.6 | 970.6 | 11.5 | 6.3 | 8.3 | 14.6 | 49 | 25 | 37 | 62 | 0 |
| 12 | 965.0 | 1.6 | 964.3 | 965.9 | 11.1 | 7.7 | 7.3 | 15.0 | 59 | 52 | 37 | 89 | 1.3 |
| 13 | 965.5 | 3.5 | 964.3 | 967.8 | 6.4 | 8.8 | 1.7 | 10.5 | 79 | 29 | 65 | 94 | 17.1 |
| 14 | 968.6 | 4.0 | 966.9 | 970.9 | 7.0 | 10.3 | 1.8 | 12.1 | 47 | 43 | 30 | 73 | 0 |
| 15 | 972.3 | 2.8 | 970.7 | 973.5 | 9.1 | 11.9 | 1.8 | 13.7 | 38 | 57 | 17 | 74 | 0 |
| 16 | 970.3 | 5.7 | 967.3 | 973.0 | 10.3 | 8.4 | 6.2 | 14.6 | 29 | 11 | 22 | 33 | 0 |
| 17 | 967.4 | 3.0 | 965.6 | 968.6 | 11.5 | 9.4 | 6.3 | 15.7 | 26 | 17 | 17 | 34 | 0 |
| 18 | 971.0 | 6.2 | 968.4 | 974.6 | 12.8 | 11.1 | 6.9 | 18.0 | 34 | 24 | 19 | 43 | 0 |
| 19 | 974.9 | 2.7 | 973.6 | 976.3 | 14.3 | 10.7 | 8.2 | 18.9 | 33 | 18 | 24 | 42 | 0 |
| 20 | 974.8 | 3.3 | 972.6 | 975.9 | 15.4 | 10.5 | 10.1 | 20.6 | 34 | 21 | 22 | 43 | 0 |
| 21 | 973.8 | 2.9 | 972.0 | 974.9 | 15.2 | 10.6 | 9.3 | 19.9 | 36 | 22 | 25 | 47 | 0 |
| 22 | 975.4 | 2.6 | 974.0 | 976.6 | 15.8 | 11.5 | 9.3 | 20.8 | 37 | 24 | 25 | 49 | 0 |
| 23 | 975.1 | 3.0 | 973.7 | 976.7 | 14.1 | 7.3 | 10.0 | 17.3 | 48 | 40 | 34 | 74 | 0 |
| 24 | 974.4 | 2.8 | 973.2 | 976.0 | 12.0 | 3.0 | 10.5 | 13.5 | 93 | 27 | 72 | 99 | 4.1 |
| 25 | 975.7 | 1.5 | 975.0 | 976.5 | 13.0 | 4.3 | 11.0 | 15.3 | 89 | 22 | 76 | 98 | 4.6 |
| 26 | 973.6 | 3.1 | 972.1 | 975.2 | 15.4 | 5.4 | 13.0 | 18.4 | 71 | 38 | 52 | 90 | 1 |
| 27 | 972.0 | 3.8 | 969.7 | 973.5 | 13.1 | 4.1 | 11.2 | 15.3 | 77 | 33 | 63 | 96 | 1.9 |
| 28 | 965.5 | 6.6 | 962.9 | 969.5 | 13.9 | 6.1 | 11.2 | 17.3 | 73 | 43 | 48 | 91 | 0 |
| 29 | 962.4 | 2.0 | 961.6 | 963.6 | 12.7 | 7.3 | 8.3 | 15.6 | 83 | 37 | 58 | 95 | 2.9 |
| 30 | 960.1 | 3.6 | 958.1 | 961.7 | 12.9 | 4.2 | 11.3 | 15.5 | 88 | 27 | 71 | 98 | 22.7 |
| med | 969.7 | 3.8 | 967.8 | 971.6 | 11.4 | 7.7 | 7.5 | 15.2 | 57 | 30 | 42 | 72 | 142.4 |
| MIN | 957.1 | 1.5 | 954.5 | 961.3 | 4.8 | 3.0 | 1.7 | 6.8 | 26 | 10 | 17 | 33 | 0.0 |
| MAX | 975.7 | 8.0 | 975.0 | 976.7 | 15.8 | 11.9 | 13.0 | 20.8 | 93 | 57 | 76 | 99 | 67.3 |

| Padriciano - AREA | | | | | MAGGIO | | | | 1996 | | | | |
|-------------------|------------------------------------|------|--------------|--------------|---------------------------|------|------------|-------------|---------------------|-----------|-----------|-----|---------------------|
| | pressione atmosferica (383 m) /hPa | | | | temperatura dell'aria /°C | | | | umidità relativa /% | | | | prec. /mm totale |
| | media | esc | min | max | media | esc | min | max | media | esc | min | max | |
| 1 | 957.9 | 3.8 | 956.4 | 960.2 | 13.4 | 5.1 | 11.3 | 16.4 | 90 | 22 | 76 | 98 | 8.8 |
| 2 | 960.5 | 1.9 | 959.6 | 961.5 | 14.4 | 6.3 | 12.1 | 18.4 | 74 | 44 | 49 | 93 | 0.9 |
| 3 | 960.3 | 6.1 | 957.9 | 964.0 | 11.7 | 5.2 | 9.2 | 14.4 | 86 | 36 | 62 | 98 | 22.8 |
| 4 | 967.7 | 7.7 | 964.0 | 971.7 | 12.9 | 7.8 | 9.1 | 16.9 | 67 | 42 | 43 | 85 | 0 |
| 5 | 971.4 | 2.6 | 970.1 | 972.7 | 13.9 | 8.9 | 8.8 | 17.7 | 64 | 39 | 47 | 86 | 0.7 |
| 6 | 968.6 | 2.3 | 967.7 | 970.0 | 15.0 | 5.9 | 12.1 | 18.0 | 66 | 19 | 56 | 75 | 0 |
| 7 | 967.3 | 2.7 | 965.8 | 968.5 | 16.5 | 8.8 | 12.5 | 21.3 | 66 | 27 | 52 | 79 | 0 |
| 8 | 966.3 | 2.8 | 964.6 | 967.4 | 16.1 | 8.0 | 12.0 | 20.0 | 75 | 39 | 52 | 91 | 0.8 |
| 9 | 962.6 | 3.2 | 961.3 | 964.5 | 14.5 | 6.8 | 11.8 | 18.6 | 87 | 38 | 61 | 99 | 31 |
| 10 | 961.6 | 1.9 | 960.8 | 962.7 | 14.3 | 7.1 | 11.4 | 18.5 | 79 | 40 | 56 | 96 | 18.3 |
| 11 | 960.9 | 3.4 | 959.4 | 962.8 | 15.9 | 6.1 | 12.8 | 18.9 | 65 | 30 | 50 | 80 | 0.5 |
| 12 | 960.9 | 5.8 | 959.1 | 964.9 | 13.4 | 3.4 | 11.9 | 15.3 | 88 | 25 | 71 | 96 | 15.2 |
| 13 | 966.1 | 2.9 | 964.6 | 967.5 | 13.7 | 5.0 | 11.5 | 16.5 | 83 | 34 | 62 | 96 | 0.2 |
| 14 | 964.4 | 4.7 | 962.5 | 967.2 | 15.1 | 6.0 | 12.2 | 18.2 | 79 | 32 | 60 | 92 | 0.1 |
| 15 | 963.0 | 2.8 | 961.1 | 963.9 | 16.9 | 6.0 | 13.9 | 19.9 | 77 | 27 | 63 | 90 | 1.4 |
| 16 | 967.0 | 5.5 | 963.7 | 969.2 | 17.5 | 7.8 | 13.5 | 21.3 | 77 | 30 | 61 | 91 | 0 |
| 17 | 969.0 | 2.3 | 967.7 | 970.0 | 17.8 | 7.0 | 14.0 | 21.0 | 63 | 44 | 37 | 81 | 0 |
| 18 | 969.1 | 3.3 | 967.9 | 971.2 | 19.0 | 7.8 | 14.9 | 22.7 | 64 | 22 | 53 | 75 | 0 |
| 19 | 967.2 | 3.0 | 965.5 | 968.5 | 19.7 | 7.1 | 16.4 | 23.5 | 55 | 37 | 42 | 79 | 0.8 |
| 20 | 967.6 | 6.4 | 965.6 | 972.0 | 14.4 | 6.9 | 9.9 | 16.8 | 85 | 26 | 72 | 98 | 26.9 |
| 21 | 975.0 | 4.5 | 972.0 | 976.5 | 14.8 | 9.4 | 10.1 | 19.5 | 70 | 38 | 51 | 89 | 0 |
| 22 | 975.7 | 3.6 | 974.1 | 977.7 | 15.1 | 10.5 | 10.1 | 20.6 | 62 | 53 | 35 | 88 | 5.2 |
| 23 | 976.9 | 1.7 | 976.1 | 977.8 | 15.4 | 8.0 | 11.4 | 19.4 | 56 | 27 | 46 | 73 | 0 |
| 24 | 975.1 | 5.3 | 972.1 | 977.4 | 17.1 | 10.4 | 11.4 | 21.8 | 58 | 29 | 46 | 75 | 0 |
| 25 | 970.9 | 5.6 | 968.0 | 973.6 | 18.3 | 10.9 | 11.9 | 22.8 | 59 | 35 | 46 | 81 | 0 |
| 26 | 970.6 | 3.6 | 968.3 | 971.9 | 18.1 | 5.8 | 15.7 | 21.5 | 59 | 27 | 43 | 70 | 0 |
| 27 | 965.5 | 11.2 | 960.4 | 971.6 | 14.4 | 7.6 | 11.3 | 18.9 | 81 | 28 | 68 | 96 | 43.2 |
| 28 | 966.8 | 10.8 | 962.9 | 973.7 | 14.3 | 10.4 | 10.1 | 20.5 | 54 | 70 | 19 | 89 | 0 |
| 29 | 975.5 | 4.8 | 973.5 | 978.3 | 14.8 | 11.8 | 8.6 | 20.4 | 31 | 24 | 21 | 45 | 0 |
| 30 | 977.1 | 2.2 | 976.0 | 978.2 | 16.8 | 12.4 | 11.1 | 23.5 | 38 | 22 | 28 | 50 | 0 |
| 31 | 977.0 | 3.1 | 974.8 | 977.9 | 19.4 | 9.6 | 14.4 | 24.0 | 42 | 24 | 29 | 53 | 0 |
| med | 967.9 | 4.2 | 965.9 | 970.2 | 15.6 | 7.7 | 11.9 | 19.6 | 68 | 33 | 50 | 83 | 176.8 |
| MIN | 957.9 | 1.7 | 956.4 | 960.2 | 11.7 | 3.4 | 8.6 | 14.4 | 31 | 19 | 19 | 45 | 0.0 |
| MAX | 977.1 | 11.2 | 976.1 | 978.3 | 19.7 | 12.4 | 16.4 | 24.0 | 90 | 70 | 76 | 99 | 43.2 |

| Padriciano - AREA | | | | | GIUGNO | | | | 1996 | | | | |
|-------------------|------------------------------------|------|--------------|--------------|---------------------------|------|------------|-------------|---------------------|-----------|-----------|-----|---------------------|
| | pressione atmosferica (383 m) /hPa | | | | temperatura dell'aria /°C | | | | umidità relativa /% | | | | prec. /mm totale |
| | media | esc | min | max | media | esc | min | max | media | esc | min | max | |
| 1 | 974.6 | 5.0 | 972.2 | 977.2 | 19.4 | 11.4 | 13.2 | 24.6 | 51 | 41 | 34 | 75 | 0 |
| 2 | 971.0 | 4.9 | 968.8 | 973.7 | 19.4 | 10.1 | 13.8 | 23.9 | 53 | 36 | 36 | 72 | 0 |
| 3 | 972.0 | 4.7 | 970.1 | 974.8 | 20.0 | 11.1 | 13.9 | 25.0 | 54 | 29 | 41 | 70 | 0 |
| 4 | 976.2 | 4.0 | 974.8 | 978.8 | 22.0 | 13.5 | 14.7 | 28.2 | 49 | 43 | 27 | 70 | 0 |
| 5 | 979.1 | 2.0 | 978.1 | 980.1 | 21.0 | 7.5 | 17.5 | 25.0 | 49 | 24 | 37 | 61 | 0 |
| 6 | 978.4 | 2.9 | 976.8 | 979.7 | 21.7 | 8.8 | 17.8 | 26.6 | 55 | 23 | 44 | 67 | 0 |
| 7 | 977.8 | 2.8 | 976.1 | 978.9 | 23.0 | 10.7 | 17.6 | 28.3 | 54 | 34 | 37 | 71 | 0 |
| 8 | 977.0 | 4.4 | 974.3 | 978.7 | 22.9 | 10.4 | 17.5 | 27.9 | 53 | 32 | 35 | 67 | 0 |
| 9 | 975.9 | 3.1 | 974.2 | 977.3 | 23.4 | 12.3 | 16.4 | 28.7 | 51 | 40 | 34 | 74 | 0 |
| 10 | 976.0 | 3.7 | 973.6 | 977.3 | 25.4 | 11.8 | 18.5 | 30.3 | 49 | 25 | 36 | 61 | 0 |
| 11 | 977.2 | 3.3 | 975.4 | 978.7 | 26.2 | 10.4 | 21.1 | 31.5 | 47 | 27 | 34 | 61 | 0 |
| 12 | 977.7 | 3.9 | 975.4 | 979.3 | 24.5 | 11.3 | 20.0 | 31.3 | 52 | 32 | 35 | 67 | 1.4 |
| 13 | 975.7 | 3.6 | 973.7 | 977.3 | 24.0 | 9.1 | 19.5 | 28.6 | 45 | 24 | 34 | 58 | 0 |
| 14 | 978.2 | 3.4 | 976.8 | 980.2 | 18.3 | 8.3 | 14.7 | 23.0 | 37 | 20 | 30 | 50 | 0 |
| 15 | 977.3 | 4.4 | 975.6 | 980.0 | 17.7 | 10.7 | 12.4 | 23.1 | 38 | 17 | 30 | 47 | 0 |
| 16 | 975.3 | 4.0 | 973.6 | 977.6 | 18.1 | 10.6 | 13.3 | 23.9 | 36 | 20 | 26 | 46 | 0 |
| 17 | 975.0 | 3.2 | 973.2 | 976.4 | 18.7 | 12.1 | 12.7 | 24.8 | 40 | 32 | 22 | 54 | 0 |
| 18 | 971.7 | 6.2 | 968.6 | 974.8 | 19.3 | 11.7 | 12.4 | 24.1 | 42 | 36 | 26 | 62 | 0 |
| 19 | 967.5 | 4.5 | 965.2 | 969.7 | 19.0 | 10.3 | 13.2 | 23.5 | 62 | 57 | 38 | 95 | 62.8 |
| 20 | 965.6 | 3.0 | 964.0 | 967.0 | 18.3 | 8.9 | 13.6 | 22.5 | 79 | 34 | 60 | 94 | 2.3 |
| 21 | 964.7 | 4.2 | 962.0 | 966.2 | 19.7 | 5.1 | 17.3 | 22.4 | 78 | 41 | 56 | 97 | 2.4 |
| 22 | 959.8 | 4.7 | 957.7 | 962.4 | 17.2 | 11.3 | 10.3 | 21.6 | 79 | 37 | 56 | 93 | 14.8 |
| 23 | 967.8 | 11.4 | 961.8 | 973.2 | 11.8 | 3.1 | 10.4 | 13.5 | 65 | 18 | 58 | 76 | 1.3 |
| 24 | 974.0 | 2.9 | 972.3 | 975.2 | 14.9 | 10.6 | 9.5 | 20.1 | 53 | 37 | 35 | 72 | 0 |
| 25 | 972.7 | 4.0 | 970.7 | 974.7 | 13.2 | 4.4 | 11.3 | 15.7 | 69 | 31 | 55 | 86 | 11.8 |
| 26 | 971.0 | 4.0 | 969.5 | 973.5 | 13.5 | 1.6 | 12.8 | 14.4 | 66 | 11 | 60 | 71 | 0 |
| 27 | 975.1 | 4.6 | 972.8 | 977.4 | 16.0 | 8.8 | 11.4 | 20.2 | 58 | 31 | 37 | 68 | 0.1 |
| 28 | 975.8 | 3.7 | 973.5 | 977.2 | 18.4 | 12.2 | 11.4 | 23.6 | 53 | 40 | 35 | 75 | 0 |
| 29 | 971.8 | 8.0 | 967.4 | 975.4 | 19.2 | 8.1 | 14.7 | 22.8 | 53 | 19 | 45 | 64 | 0 |
| 30 | 968.8 | 3.9 | 966.3 | 970.2 | 16.2 | 10.1 | 10.2 | 20.3 | 65 | 46 | 47 | 93 | 36.5 |
| med | 973.4 | 4.3 | 971.2 | 975.4 | 19.4 | 9.5 | 14.4 | 24.0 | 54 | 31 | 39 | 71 | 133.4 |
| MIN | 959.8 | 2.0 | 957.7 | 962.4 | 11.8 | 1.6 | 9.5 | 13.5 | 36 | 11 | 22 | 46 | 0.0 |
| MAX | 979.1 | 11.4 | 978.1 | 980.2 | 26.2 | 13.5 | 21.1 | 31.5 | 79 | 57 | 60 | 97 | 62.8 |

| Padriciano - AREA | | | | | LUGLIO | | | | 1996 | | | | |
|-------------------|------------------------------------|------|--------------|--------------|---------------------------|------|-------------|-------------|---------------------|-----------|-----------|-----|--------------|
| | pressione atmosferica (383 m) /hPa | | | | temperatura dell'aria /°C | | | | umidità relativa /% | | | | prec. /mm |
| | media | esc | min | max | media | esc | min | max | media | esc | min | max | totale |
| 1 | 966.3 | 3.9 | 965.1 | 969.0 | 17.6 | 8.0 | 13.6 | 21.6 | 77 | 29 | 63 | 92 | 0.3 |
| 2 | 966.0 | 5.3 | 962.9 | 968.2 | 17.3 | 4.9 | 15.0 | 19.9 | 82 | 28 | 69 | 97 | 17.8 |
| 3 | 969.3 | 5.9 | 966.0 | 971.9 | 15.9 | 4.0 | 14.3 | 18.3 | 75 | 37 | 60 | 97 | 2.1 |
| 4 | 972.8 | 2.4 | 971.6 | 974.0 | 18.3 | 8.8 | 14.0 | 22.8 | 61 | 36 | 45 | 81 | 0 |
| 5 | 970.5 | 7.0 | 966.8 | 973.8 | 19.9 | 11.0 | 14.3 | 25.3 | 67 | 36 | 48 | 84 | 0 |
| 6 | 964.8 | 4.2 | 962.6 | 966.8 | 21.8 | 7.6 | 17.7 | 25.3 | 59 | 38 | 42 | 80 | 0 |
| 7 | 963.0 | 6.4 | 958.7 | 965.1 | 21.3 | 5.9 | 18.1 | 24.0 | 61 | 26 | 46 | 72 | 0 |
| 8 | 958.9 | 8.4 | 956.0 | 964.4 | 17.5 | 10.7 | 12.4 | 23.1 | 73 | 43 | 51 | 94 | 26.9 |
| 9 | 971.2 | 11.1 | 964.6 | 975.7 | 15.8 | 10.6 | 10.3 | 20.9 | 58 | 47 | 37 | 84 | 0 |
| 10 | 974.5 | 2.8 | 972.9 | 975.7 | 16.5 | 9.0 | 12.2 | 21.2 | 45 | 34 | 30 | 64 | 0 |
| 11 | 974.5 | 2.2 | 973.6 | 975.8 | 17.6 | 8.3 | 13.9 | 22.2 | 53 | 33 | 35 | 68 | 2.1 |
| 12 | 974.5 | 3.2 | 973.3 | 976.5 | 18.6 | 10.9 | 13.0 | 23.9 | 52 | 41 | 31 | 72 | 0 |
| 13 | 977.4 | 3.7 | 975.9 | 979.6 | 21.3 | 11.3 | 14.9 | 26.2 | 53 | 37 | 37 | 74 | 0 |
| 14 | 979.1 | 5.0 | 975.5 | 980.5 | 23.3 | 10.8 | 17.7 | 28.5 | 48 | 30 | 34 | 64 | 0 |
| 15 | 976.2 | 4.8 | 973.8 | 978.6 | 23.6 | 11.1 | 18.4 | 29.5 | 51 | 33 | 34 | 67 | 0.8 |
| 16 | 974.8 | 2.9 | 973.7 | 976.6 | 21.1 | 9.7 | 18.2 | 27.9 | 71 | 47 | 45 | 92 | 3.6 |
| 17 | 975.7 | 2.6 | 974.3 | 976.9 | 18.9 | 7.5 | 15.3 | 22.8 | 48 | 30 | 38 | 68 | 0 |
| 18 | 973.3 | 3.3 | 971.9 | 975.2 | 19.7 | 8.8 | 15.6 | 24.4 | 45 | 27 | 34 | 61 | 0 |
| 19 | 974.4 | 3.5 | 972.8 | 976.3 | 19.6 | 8.2 | 16.3 | 24.5 | 46 | 26 | 35 | 61 | 0 |
| 20 | 976.5 | 4.0 | 974.7 | 978.7 | 18.3 | 8.0 | 15.0 | 23.0 | 38 | 19 | 28 | 47 | 0 |
| 21 | 977.4 | 2.9 | 976.0 | 978.9 | 17.9 | 8.7 | 13.9 | 22.6 | 37 | 19 | 29 | 48 | 0 |
| 22 | 978.1 | 2.4 | 977.0 | 979.4 | 19.2 | 10.9 | 14.0 | 24.9 | 36 | 16 | 27 | 43 | 0 |
| 23 | 976.9 | 5.4 | 973.9 | 979.3 | 20.3 | 8.4 | 16.6 | 25.0 | 38 | 20 | 31 | 51 | 0 |
| 24 | 972.0 | 4.9 | 969.6 | 974.5 | 21.1 | 7.6 | 17.4 | 25.0 | 48 | 20 | 40 | 60 | 0 |
| 25 | 969.8 | 3.0 | 968.3 | 971.3 | 21.2 | 6.9 | 17.8 | 24.7 | 56 | 21 | 47 | 68 | 0 |
| 26 | 973.1 | 4.8 | 971.3 | 976.1 | 22.2 | 11.6 | 17.1 | 28.7 | 42 | 30 | 25 | 55 | 0 |
| 27 | 975.6 | 1.7 | 974.7 | 976.4 | 22.2 | 9.3 | 17.6 | 26.9 | 43 | 21 | 33 | 54 | 0 |
| 28 | 974.2 | 6.2 | 971.5 | 977.7 | 20.7 | 9.3 | 17.2 | 26.5 | 59 | 59 | 30 | 89 | 2.7 |
| 29 | 970.6 | 3.7 | 968.7 | 972.4 | 22.3 | 9.5 | 16.9 | 26.4 | 61 | 42 | 43 | 85 | 0 |
| 30 | 966.8 | 3.5 | 965.2 | 968.7 | 20.8 | 10.0 | 16.4 | 26.4 | 66 | 47 | 48 | 95 | 66.8 |
| 31 | 971.0 | 5.2 | 968.4 | 973.6 | 22.0 | 9.4 | 17.7 | 27.1 | 49 | 28 | 34 | 62 | 0 |
| med | 972.2 | 4.4 | 970.0 | 974.4 | 19.8 | 8.9 | 15.6 | 24.5 | 55 | 32 | 40 | 72 | 123.1 |
| MIN | 958.9 | 1.7 | 956.0 | 964.4 | 15.8 | 4.0 | 10.3 | 18.3 | 36 | 16 | 25 | 43 | 0.0 |
| MAX | 979.1 | 11.1 | 977.0 | 980.5 | 23.6 | 11.6 | 18.4 | 29.5 | 82 | 59 | 69 | 97 | 66.8 |

| Padriciano - AREA | | | | | AGOSTO | | | | 1996 | | | | |
|-------------------|------------------------------------|-----|--------------|--------------|---------------------------|------|-------------|-------------|---------------------|-----------|-----------|-----|-------------|
| | pressione atmosferica (383 m) /hPa | | | | temperatura dell'aria /°C | | | | umidità relativa /% | | | | prec. /mm |
| | media | esc | min | max | media | esc | min | max | media | esc | min | max | totale |
| 1 | 974.1 | 1.4 | 973.4 | 974.8 | 22.5 | 10.5 | 17.2 | 27.7 | 53 | 31 | 35 | 66 | 0 |
| 2 | 974.5 | 2.5 | 973.1 | 975.6 | 23.1 | 9.0 | 18.2 | 27.2 | 52 | 27 | 40 | 67 | 0 |
| 3 | 972.3 | 2.5 | 971.0 | 973.5 | 22.8 | 9.8 | 18.2 | 28.0 | 57 | 36 | 37 | 73 | 0.2 |
| 4 | 972.6 | 2.4 | 971.4 | 973.8 | 18.9 | 5.1 | 16.7 | 21.8 | 57 | 39 | 42 | 81 | 0.2 |
| 5 | 971.9 | 2.5 | 970.7 | 973.2 | 19.5 | 10.6 | 14.5 | 25.1 | 52 | 33 | 35 | 68 | 0 |
| 6 | 971.9 | 2.4 | 970.9 | 973.3 | 20.4 | 7.3 | 17.0 | 24.3 | 55 | 28 | 40 | 68 | 0 |
| 7 | 972.1 | 3.2 | 970.2 | 973.4 | 21.6 | 11.4 | 15.7 | 27.1 | 59 | 40 | 38 | 78 | 0 |
| 8 | 970.0 | 1.8 | 969.2 | 971.0 | 20.1 | 6.4 | 18.3 | 24.7 | 68 | 37 | 53 | 90 | 0.3 |
| 9 | 971.6 | 1.6 | 970.7 | 972.3 | 20.5 | 9.0 | 16.5 | 25.5 | 52 | 28 | 35 | 63 | 0 |
| 10 | 970.5 | 2.3 | 969.4 | 971.7 | 21.1 | 9.1 | 17.4 | 26.5 | 49 | 28 | 35 | 63 | 0 |
| 11 | 968.0 | 2.3 | 967.1 | 969.4 | 20.2 | 8.9 | 16.8 | 25.7 | 60 | 58 | 37 | 95 | 13.1 |
| 12 | 965.4 | 3.2 | 964.1 | 967.3 | 18.6 | 9.5 | 14.6 | 24.1 | 77 | 43 | 50 | 93 | 12 |
| 13 | 968.1 | 3.9 | 966.5 | 970.4 | 18.5 | 9.0 | 14.6 | 23.6 | 74 | 45 | 49 | 94 | 16.8 |
| 14 | 969.8 | 2.2 | 968.6 | 970.8 | 18.0 | 9.3 | 13.5 | 22.8 | 68 | 44 | 43 | 87 | 0 |
| 15 | 970.2 | 1.5 | 969.6 | 971.1 | 18.3 | 7.5 | 15.2 | 22.7 | 70 | 36 | 48 | 84 | 0.3 |
| 16 | 972.4 | 2.6 | 971.1 | 973.7 | 19.4 | 9.6 | 14.9 | 24.5 | 56 | 42 | 35 | 77 | 0 |
| 17 | 973.7 | 1.5 | 972.9 | 974.4 | 19.8 | 9.4 | 15.2 | 24.6 | 67 | 37 | 46 | 83 | 0 |
| 18 | 973.5 | 1.0 | 972.9 | 973.9 | 19.9 | 7.3 | 16.6 | 23.9 | 51 | 33 | 36 | 69 | 0.2 |
| 19 | 972.9 | 1.5 | 972.1 | 973.6 | 20.0 | 9.7 | 14.8 | 24.5 | 48 | 25 | 35 | 60 | 0 |
| 20 | 972.2 | 1.8 | 971.3 | 973.1 | 20.8 | 7.4 | 17.6 | 25.0 | 49 | 24 | 35 | 59 | 0.3 |
| 21 | 970.9 | 2.4 | 969.4 | 971.8 | 20.8 | 8.9 | 16.2 | 25.1 | 52 | 33 | 36 | 69 | 0 |
| 22 | 967.3 | 3.2 | 966.1 | 969.3 | 19.3 | 9.3 | 14.6 | 23.9 | 61 | 41 | 45 | 86 | 0 |
| 23 | 967.4 | 1.5 | 966.8 | 968.3 | 20.7 | 10.7 | 15.8 | 26.5 | 63 | 55 | 36 | 91 | 0 |
| 24 | 967.3 | 2.6 | 965.9 | 968.5 | 21.6 | 10.3 | 16.5 | 26.8 | 54 | 35 | 37 | 72 | 0 |
| 25 | 967.9 | 4.8 | 965.5 | 970.3 | 19.7 | 6.4 | 16.7 | 23.1 | 73 | 31 | 57 | 88 | 2 |
| 26 | 971.0 | 2.1 | 969.8 | 971.9 | 19.4 | 6.5 | 17.0 | 23.5 | 72 | 32 | 52 | 84 | 4.5 |
| 27 | 971.9 | 2.1 | 970.7 | 972.8 | 19.8 | 8.1 | 15.3 | 23.4 | 75 | 31 | 62 | 93 | 22.5 |
| 28 | 967.8 | 5.2 | 966.0 | 971.2 | 18.6 | 6.4 | 16.2 | 22.6 | 76 | 34 | 61 | 95 | 14.9 |
| 29 | 969.5 | 2.6 | 968.2 | 970.8 | 19.2 | 7.1 | 16.5 | 23.6 | 73 | 39 | 48 | 87 | 0 |
| 30 | 970.7 | 1.5 | 970.2 | 971.7 | 19.5 | 9.2 | 15.7 | 24.9 | 65 | 45 | 39 | 84 | 0 |
| 31 | 971.6 | 0.9 | 971.2 | 972.1 | 18.3 | 3.6 | 16.8 | 20.4 | 54 | 34 | 42 | 76 | 0 |
| med | 970.7 | 2.4 | 969.5 | 971.9 | 20.0 | 8.5 | 16.2 | 24.6 | 61 | 36 | 43 | 79 | 87.3 |
| MIN | 965.4 | 0.9 | 964.1 | 967.3 | 18.0 | 3.6 | 13.5 | 20.4 | 48 | 24 | 35 | 59 | 0.0 |
| MAX | 974.5 | 5.2 | 973.4 | 975.6 | 23.1 | 11.4 | 18.3 | 28.0 | 77 | 58 | 62 | 95 | 22.5 |

| Padriciano - AREA | | | | | SETTEMBRE | | | | 1996 | | | | |
|-------------------|------------------------------------|------|--------------|--------------|---------------------------|------|------------|-------------|---------------------|-----------|-----------|-----|---------------------|
| | pressione atmosferica (383 m) /hPa | | | | temperatura dell'aria /°C | | | | umidità relativa /% | | | | prec. /mm totale |
| | media | esc | min | max | media | esc | min | max | media | esc | min | max | |
| 1 | 972.4 | 2.0 | 971.4 | 973.4 | 17.5 | 7.0 | 14.3 | 21.3 | 51 | 25 | 38 | 63 | 0 |
| 2 | 971.8 | 2.1 | 970.9 | 973.0 | 15.9 | 6.7 | 12.2 | 18.9 | 56 | 24 | 45 | 69 | 0 |
| 3 | 970.0 | 1.8 | 969.1 | 970.9 | 16.6 | 5.5 | 14.2 | 19.7 | 61 | 18 | 50 | 68 | 0 |
| 4 | 967.7 | 3.3 | 966.3 | 969.6 | 17.1 | 4.0 | 15.6 | 19.6 | 60 | 21 | 49 | 70 | 0 |
| 5 | 966.1 | 4.3 | 963.8 | 968.1 | 15.4 | 10.7 | 11.4 | 22.1 | 60 | 59 | 37 | 96 | 16.4 |
| 6 | 966.6 | 1.7 | 965.7 | 967.4 | 14.0 | 8.6 | 10.0 | 18.6 | 53 | 51 | 34 | 85 | 2.1 |
| 7 | 967.1 | 3.4 | 965.2 | 968.6 | 13.0 | 9.6 | 8.7 | 18.3 | 48 | 55 | 23 | 78 | 1.5 |
| 8 | 968.7 | 3.3 | 967.6 | 970.9 | 14.6 | 13.0 | 6.8 | 19.8 | 40 | 29 | 31 | 60 | 0 |
| 9 | 971.5 | 1.7 | 970.7 | 972.4 | 14.0 | 8.1 | 10.3 | 18.4 | 42 | 24 | 31 | 55 | 0 |
| 10 | 971.9 | 1.6 | 971.1 | 972.7 | 14.2 | 10.4 | 9.0 | 19.4 | 51 | 46 | 28 | 74 | 0 |
| 11 | 970.3 | 4.5 | 967.6 | 972.1 | 14.4 | 7.8 | 11.0 | 18.8 | 73 | 38 | 53 | 91 | 8.4 |
| 12 | 960.1 | 14.7 | 952.9 | 967.6 | 14.5 | 3.0 | 12.6 | 15.6 | 87 | 21 | 74 | 95 | 18.2 |
| 13 | 957.1 | 9.6 | 952.9 | 962.5 | 11.1 | 6.5 | 7.5 | 14.0 | 72 | 40 | 52 | 92 | 11.8 |
| 14 | 966.2 | 9.1 | 962.4 | 971.5 | 12.2 | 12.0 | 5.9 | 17.9 | 65 | 35 | 46 | 81 | 0 |
| 15 | 972.2 | 2.2 | 971.1 | 973.3 | 14.4 | 8.7 | 10.7 | 19.4 | 61 | 38 | 40 | 78 | 0 |
| 16 | 973.0 | 1.9 | 971.8 | 973.7 | 13.2 | 8.0 | 9.9 | 17.9 | 56 | 57 | 31 | 88 | 7.9 |
| 17 | 970.8 | 3.5 | 969.6 | 973.1 | 11.1 | 3.4 | 9.7 | 13.1 | 72 | 40 | 46 | 86 | 3.3 |
| 18 | 968.2 | 2.8 | 967.0 | 969.8 | 11.5 | 3.2 | 10.0 | 13.2 | 65 | 14 | 60 | 74 | 0 |
| 19 | 966.0 | 3.1 | 964.7 | 967.8 | 11.7 | 4.0 | 10.3 | 14.3 | 66 | 30 | 51 | 81 | 3.9 |
| 20 | 963.1 | 2.4 | 962.2 | 964.6 | 12.2 | 4.6 | 10.4 | 15.0 | 79 | 29 | 63 | 92 | 1.7 |
| 21 | 961.2 | 4.6 | 958.9 | 963.5 | 13.6 | 2.9 | 12.2 | 15.1 | 92 | 14 | 83 | 97 | 47.2 |
| 22 | 959.5 | 5.9 | 955.2 | 961.1 | 14.7 | 4.0 | 13.7 | 17.7 | 94 | 25 | 74 | 99 | 15.7 |
| 23 | 954.3 | 4.8 | 952.6 | 957.4 | 13.9 | 3.4 | 12.3 | 15.7 | 86 | 22 | 74 | 96 | 6.9 |
| 24 | 960.9 | 7.4 | 957.5 | 964.9 | 14.2 | 6.8 | 11.2 | 18.0 | 79 | 33 | 58 | 91 | 8.8 |
| 25 | 965.9 | 5.5 | 963.4 | 968.9 | 12.3 | 4.5 | 10.5 | 15.0 | 83 | 25 | 71 | 96 | 17.3 |
| 26 | 970.4 | 4.2 | 968.6 | 972.8 | 13.1 | 7.6 | 10.0 | 17.6 | 58 | 48 | 35 | 83 | 0 |
| 27 | 972.4 | 2.0 | 971.5 | 973.5 | 13.1 | 8.1 | 9.3 | 17.4 | 63 | 42 | 44 | 86 | 0 |
| 28 | 975.5 | 8.2 | 971.7 | 979.9 | 14.5 | 9.6 | 9.6 | 19.2 | 71 | 41 | 51 | 92 | 0.6 |
| 29 | 980.8 | 2.5 | 979.8 | 982.3 | 14.6 | 6.4 | 11.7 | 18.1 | 61 | 38 | 41 | 79 | 0 |
| 30 | 977.9 | 4.0 | 975.6 | 979.6 | 14.6 | 8.1 | 10.7 | 18.8 | 73 | 36 | 53 | 89 | 0 |
| med | 968.0 | 4.3 | 966.0 | 970.2 | 13.9 | 6.9 | 10.7 | 17.6 | 66 | 34 | 49 | 83 | 171.7 |
| MIN | 954.3 | 1.6 | 952.6 | 957.4 | 11.1 | 2.9 | 5.9 | 13.1 | 40 | 14 | 23 | 55 | 0.0 |
| MAX | 980.8 | 14.7 | 979.8 | 982.3 | 17.5 | 13.0 | 15.6 | 22.1 | 94 | 59 | 83 | 99 | 47.2 |

| Padriciano - AREA | | | | | OTTOBRE | | | | 1996 | | | | |
|-------------------|------------------------------------|------|--------------|--------------|---------------------------|-----|------------|-------------|---------------------|-----------|-----------|-----|---------------------|
| | pressione atmosferica (383 m) /hPa | | | | temperatura dell'aria /°C | | | | umidità relativa /% | | | | prec. /mm totale |
| | media | esc | min | max | media | esc | min | max | media | esc | min | max | |
| 1 | 972.0 | 7.2 | 968.3 | 975.5 | 14.4 | 7.0 | 11.2 | 18.2 | 71 | 38 | 53 | 91 | 0 |
| 2 | 966.2 | 4.2 | 964.1 | 968.3 | 13.9 | 6.8 | 8.8 | 15.6 | 81 | 21 | 71 | 92 | 19.9 |
| 3 | 974.9 | 10.8 | 968.5 | 979.3 | 11.9 | 7.2 | 8.6 | 15.8 | 58 | 37 | 45 | 82 | 0.5 |
| 4 | 975.0 | 9.5 | 969.7 | 979.2 | 12.5 | 6.8 | 9.5 | 16.3 | 56 | 17 | 48 | 65 | 0 |
| 5 | 966.4 | 5.0 | 964.6 | 969.6 | 12.4 | 3.6 | 10.6 | 14.2 | 77 | 27 | 61 | 88 | 8.5 |
| 6 | 968.5 | 8.2 | 964.5 | 972.7 | 12.8 | 3.3 | 11.4 | 14.7 | 77 | 16 | 69 | 85 | 3.7 |
| 7 | 972.3 | 2.4 | 970.8 | 973.2 | 13.6 | 4.0 | 12.1 | 16.1 | 72 | 21 | 62 | 83 | 6.3 |
| 8 | 968.8 | 3.1 | 967.7 | 970.8 | 14.5 | 3.8 | 12.5 | 16.3 | 69 | 19 | 63 | 82 | 2 |
| 9 | 968.8 | 3.3 | 967.5 | 970.8 | 15.1 | 4.5 | 12.9 | 17.4 | 60 | 23 | 49 | 72 | 0 |
| 10 | 972.3 | 4.4 | 970.2 | 974.6 | 14.9 | 6.2 | 12.1 | 18.3 | 58 | 26 | 43 | 69 | 0 |
| 11 | 975.0 | 1.9 | 973.9 | 975.8 | 14.1 | 6.4 | 11.3 | 17.7 | 56 | 16 | 49 | 65 | 0 |
| 12 | 975.1 | 1.6 | 974.2 | 975.8 | 12.9 | 9.3 | 9.2 | 18.5 | 65 | 37 | 44 | 81 | 0 |
| 13 | 975.8 | 1.7 | 975.2 | 976.9 | 12.2 | 9.4 | 7.6 | 17.0 | 70 | 28 | 54 | 82 | 0 |
| 14 | 973.0 | 3.9 | 971.4 | 975.3 | 13.0 | 4.1 | 10.7 | 14.8 | 89 | 21 | 74 | 95 | 29.9 |
| 15 | 967.5 | 9.1 | 962.9 | 972.0 | 16.5 | 5.4 | 14.1 | 19.5 | 88 | 25 | 72 | 97 | 6.4 |
| 16 | 960.4 | 4.8 | 959.1 | 963.9 | 15.4 | 3.6 | 13.9 | 17.5 | 82 | 27 | 66 | 93 | 11.7 |
| 17 | 962.8 | 3.9 | 960.6 | 964.5 | 13.5 | 6.1 | 10.7 | 16.8 | 79 | 43 | 49 | 92 | 4.5 |
| 18 | 967.0 | 6.9 | 963.5 | 970.4 | 11.7 | 4.9 | 10.2 | 15.1 | 82 | 28 | 62 | 90 | 4.1 |
| 19 | 971.6 | 5.0 | 969.8 | 974.8 | 11.8 | 7.6 | 8.7 | 16.3 | 79 | 37 | 53 | 90 | 0 |
| 20 | 976.0 | 4.5 | 973.4 | 977.9 | 11.9 | 8.9 | 8.3 | 17.2 | 65 | 53 | 34 | 87 | 0 |
| 21 | 970.4 | 5.1 | 968.2 | 973.3 | 12.2 | 7.6 | 8.8 | 16.4 | 69 | 26 | 54 | 80 | 0 |
| 22 | 973.2 | 5.0 | 970.8 | 975.8 | 13.2 | 9.5 | 8.9 | 18.4 | 59 | 36 | 40 | 76 | 0 |
| 23 | 978.5 | 5.5 | 975.8 | 981.3 | 12.0 | 8.2 | 8.9 | 17.1 | 44 | 26 | 29 | 55 | 0 |
| 24 | 980.4 | 2.8 | 979.0 | 981.8 | 9.4 | 6.4 | 6.2 | 12.6 | 49 | 16 | 41 | 57 | 0 |
| 25 | 979.9 | 2.5 | 978.6 | 981.1 | 8.3 | 8.0 | 5.3 | 13.3 | 48 | 19 | 38 | 57 | 0 |
| 26 | 981.4 | 1.7 | 980.6 | 982.3 | 8.9 | 6.9 | 5.8 | 12.7 | 50 | 29 | 35 | 64 | 0 |
| 27 | 981.0 | 3.8 | 978.6 | 982.4 | 9.0 | 8.1 | 5.2 | 13.3 | 54 | 30 | 40 | 70 | 0 |
| 28 | 975.4 | 5.5 | 972.9 | 978.4 | 9.8 | 4.2 | 7.1 | 11.3 | 77 | 37 | 55 | 92 | 0 |
| 29 | 968.1 | 8.2 | 964.7 | 972.9 | 12.1 | 2.6 | 10.7 | 13.3 | 79 | 44 | 55 | 99 | 4.6 |
| 30 | 973.2 | 13.1 | 967.0 | 980.1 | 12.3 | 6.2 | 9.5 | 15.7 | 65 | 56 | 42 | 98 | 0 |
| 31 | 979.9 | 2.8 | 978.4 | 981.2 | 10.2 | 8.6 | 6.8 | 15.4 | 60 | 43 | 41 | 84 | 0 |
| med | 972.6 | 5.1 | 970.1 | 975.2 | 12.5 | 6.3 | 9.6 | 15.9 | 67 | 30 | 51 | 81 | 102.1 |
| MIN | 960.4 | 1.6 | 959.1 | 963.9 | 8.3 | 2.6 | 5.2 | 11.3 | 44 | 16 | 29 | 55 | 0.0 |
| MAX | 981.4 | 13.1 | 980.6 | 982.4 | 16.5 | 9.5 | 14.1 | 19.5 | 89 | 56 | 74 | 99 | 29.9 |

| Padriciano - AREA | | | | | NOVEMBRE | | | | 1996 | | | | |
|-------------------|------------------------------------|------|--------------|--------------|---------------------------|------|-------------|-------------|---------------------|-----------|-----------|-----|--------------|
| | pressione atmosferica (383 m) /hPa | | | | temperatura dell'aria /°C | | | | umidità relativa /% | | | | prec. /mm |
| | media | esc | min | max | media | esc | min | max | media | esc | min | max | totale |
| 1 | 977.2 | 4.5 | 975.4 | 979.9 | 9.9 | 6.5 | 7.3 | 13.8 | 67 | 45 | 45 | 90 | 0 |
| 2 | 981.2 | 2.4 | 979.9 | 982.3 | 12.0 | 11.5 | 7.2 | 18.7 | 71 | 43 | 47 | 90 | 0 |
| 3 | 980.6 | 2.2 | 979.7 | 981.9 | 11.6 | 9.1 | 8.0 | 17.1 | 71 | 47 | 49 | 96 | 0 |
| 4 | 978.0 | 4.0 | 975.9 | 979.9 | 10.4 | 7.8 | 6.8 | 14.6 | 77 | 46 | 53 | 99 | 0 |
| 5 | 973.5 | 4.2 | 971.6 | 975.8 | 11.2 | 4.3 | 9.3 | 13.6 | 84 | 34 | 60 | 94 | 0 |
| 6 | 976.2 | 2.7 | 974.6 | 977.3 | 12.6 | 2.5 | 11.1 | 13.6 | 76 | 40 | 56 | 96 | 0 |
| 7 | 975.3 | 4.0 | 972.8 | 976.8 | 10.9 | 1.9 | 10.0 | 11.9 | 72 | 35 | 56 | 91 | 0.1 |
| 8 | 976.3 | 8.7 | 972.5 | 981.2 | 11.3 | 5.4 | 8.5 | 13.9 | 69 | 49 | 47 | 96 | 1.1 |
| 9 | 982.9 | 3.3 | 981.3 | 984.6 | 10.3 | 7.2 | 7.0 | 14.2 | 58 | 35 | 40 | 75 | 0 |
| 10 | 977.8 | 9.0 | 973.5 | 982.5 | 10.0 | 6.4 | 6.6 | 13.0 | 75 | 43 | 55 | 98 | 4.1 |
| 11 | 970.4 | 5.2 | 968.2 | 973.4 | 13.5 | 3.1 | 12.0 | 15.1 | 79 | 27 | 65 | 92 | 0 |
| 12 | 969.5 | 2.0 | 968.7 | 970.7 | 14.7 | 4.4 | 13.2 | 17.6 | 72 | 27 | 54 | 81 | 0 |
| 13 | 967.4 | 3.1 | 965.9 | 969.0 | 14.7 | 2.9 | 13.7 | 16.6 | 73 | 16 | 63 | 79 | 0 |
| 14 | 965.9 | 5.5 | 964.3 | 969.8 | 14.8 | 2.1 | 14.1 | 16.2 | 71 | 12 | 64 | 76 | 0.2 |
| 15 | 972.5 | 6.9 | 969.8 | 976.7 | 15.2 | 3.4 | 13.7 | 17.1 | 68 | 24 | 57 | 81 | 0 |
| 16 | 975.7 | 5.4 | 972.4 | 977.8 | 14.7 | 3.7 | 13.3 | 17.0 | 80 | 22 | 68 | 90 | 1.6 |
| 17 | 968.2 | 8.4 | 964.0 | 972.4 | 12.6 | 1.9 | 11.9 | 13.8 | 87 | 17 | 77 | 94 | 7 |
| 18 | 957.0 | 9.2 | 954.5 | 963.7 | 11.3 | 5.5 | 8.4 | 13.9 | 84 | 33 | 62 | 95 | 37.1 |
| 19 | 958.2 | 4.7 | 955.2 | 959.9 | 8.3 | 6.8 | 4.7 | 11.5 | 79 | 39 | 54 | 93 | 16.2 |
| 20 | 950.5 | 10.3 | 947.3 | 957.6 | 8.5 | 3.2 | 7.1 | 10.3 | 80 | 24 | 67 | 91 | 4.5 |
| 21 | 957.4 | 13.8 | 949.6 | 963.4 | 7.0 | 5.4 | 4.4 | 9.8 | 68 | 32 | 54 | 86 | 0.3 |
| 22 | 962.5 | 8.5 | 959.1 | 967.6 | 3.6 | 5.6 | 1.8 | 7.4 | 77 | 24 | 61 | 85 | 27.2 |
| 23 | 968.2 | 4.9 | 965.0 | 969.9 | 3.1 | 5.1 | 1.4 | 6.5 | 63 | 28 | 49 | 77 | 0 |
| 24 | 969.8 | 12.2 | 963.5 | 975.7 | 2.7 | 4.9 | 1.2 | 6.1 | 61 | 44 | 35 | 79 | 0.2 |
| 25 | 968.2 | 16.8 | 958.2 | 975.0 | 2.8 | 5.1 | -0.2 | 4.9 | 55 | 54 | 35 | 89 | 2.7 |
| 26 | 953.7 | 8.3 | 949.5 | 957.8 | 3.5 | 2.1 | 2.6 | 4.7 | 79 | 20 | 69 | 89 | 14.6 |
| 27 | 960.8 | 5.1 | 957.5 | 962.6 | 3.8 | 6.7 | 1.7 | 8.4 | 62 | 31 | 40 | 71 | 0 |
| 28 | 957.8 | 8.9 | 955.7 | 964.6 | 2.6 | 4.4 | 1.4 | 5.8 | 72 | 29 | 59 | 88 | 11.7 |
| 29 | 967.8 | 6.7 | 963.9 | 970.6 | 1.3 | 4.3 | -0.4 | 3.9 | 56 | 17 | 45 | 62 | 0 |
| 30 | 957.0 | 9.6 | 954.1 | 963.7 | 2.8 | 4.3 | 0.1 | 4.4 | 72 | 34 | 53 | 87 | 1 |
| med | 968.6 | 6.7 | 965.5 | 972.1 | 9.1 | 4.9 | 6.9 | 11.8 | 72 | 32 | 55 | 87 | 129.6 |
| MIN | 950.5 | 2.0 | 947.3 | 957.6 | 1.3 | 1.9 | -0.4 | 3.9 | 55 | 12 | 35 | 62 | 0.0 |
| MAX | 982.9 | 16.8 | 981.3 | 984.6 | 15.2 | 11.5 | 14.1 | 18.7 | 87 | 54 | 77 | 99 | 37.1 |

| Padriciano - AREA | | | | | DICEMBRE | | | | 1996 | | | | |
|-------------------|------------------------------------|------|--------------|--------------|---------------------------|------|--------------|-------------|---------------------|----------|-----------|-----|--------------|
| | pressione atmosferica (383 m) /hPa | | | | temperatura dell'aria /°C | | | | umidità relativa /% | | | | prec. /mm |
| | media | esc | min | max | media | esc | min | max | media | esc | min | max | totale |
| 1 | 962.0 | 12.0 | 956.0 | 968.0 | 3.6 | 4.8 | 2.0 | 6.8 | 53 | 29 | 38 | 67 | 0 |
| 2 | 964.8 | 6.6 | 961.2 | 967.8 | 3.4 | 5.6 | 0.4 | 6.0 | 47 | 30 | 35 | 65 | 0 |
| 3 | 970.5 | 5.3 | 967.6 | 972.9 | 4.2 | 11.4 | -1.1 | 10.3 | 43 | 43 | 23 | 66 | 0 |
| 4 | 972.8 | 2.2 | 971.7 | 973.9 | 4.0 | 9.5 | 0.0 | 9.5 | 62 | 31 | 52 | 83 | 0 |
| 5 | 973.7 | 1.4 | 972.8 | 974.2 | 3.7 | 9.4 | -0.5 | 8.9 | 72 | 37 | 52 | 89 | 0 |
| 6 | 975.8 | 4.9 | 973.4 | 978.3 | 4.6 | 8.4 | -0.1 | 8.3 | 68 | 21 | 59 | 80 | 0 |
| 7 | 979.4 | 2.7 | 978.0 | 980.7 | 6.4 | 6.7 | 2.8 | 9.5 | 67 | 24 | 54 | 78 | 0 |
| 8 | 980.6 | 1.8 | 979.7 | 981.5 | 5.7 | 5.9 | 2.8 | 8.7 | 65 | 22 | 53 | 75 | 0 |
| 9 | 978.1 | 6.1 | 974.3 | 980.4 | 3.8 | 4.3 | 1.7 | 6.0 | 58 | 14 | 50 | 64 | 0.1 |
| 10 | 972.3 | 3.7 | 970.7 | 974.4 | 1.4 | 4.1 | 0.0 | 4.1 | 72 | 33 | 48 | 81 | 14.8 |
| 11 | 971.2 | 1.7 | 970.4 | 972.1 | 4.4 | 4.0 | 1.9 | 5.9 | 78 | 10 | 72 | 82 | 2.4 |
| 12 | 971.4 | 3.1 | 969.7 | 972.8 | 6.3 | 3.0 | 4.9 | 7.9 | 90 | 15 | 79 | 94 | 1.9 |
| 13 | 963.6 | 14.8 | 954.7 | 969.5 | 7.1 | 3.8 | 5.6 | 9.4 | 94 | 3 | 92 | 95 | 22.6 |
| 14 | 955.2 | 8.5 | 952.6 | 961.1 | 8.0 | 4.8 | 5.5 | 10.3 | 95 | 14 | 83 | 97 | 19.8 |
| 15 | 965.4 | 8.9 | 961.0 | 969.9 | 6.3 | 7.3 | 3.1 | 10.4 | 77 | 37 | 55 | 92 | 0 |
| 16 | 972.8 | 5.5 | 969.9 | 975.4 | 5.0 | 6.2 | 1.9 | 8.1 | 79 | 31 | 62 | 93 | 0 |
| 17 | 973.6 | 3.3 | 971.8 | 975.1 | 6.8 | 1.7 | 5.6 | 7.3 | 93 | 18 | 78 | 96 | 0 |
| 18 | 969.3 | 3.6 | 968.0 | 971.6 | 6.5 | 1.4 | 5.8 | 7.2 | 95 | 3 | 94 | 97 | 0 |
| 19 | 965.5 | 4.9 | 963.0 | 967.9 | 6.5 | 1.0 | 6.0 | 7.0 | 97 | 0 | 97 | 97 | 0.3 |
| 20 | 958.4 | 7.6 | 955.3 | 962.9 | 8.6 | 3.5 | 6.5 | 10.0 | 98 | 2 | 96 | 98 | 29.4 |
| 21 | 964.5 | 9.1 | 958.8 | 967.9 | 7.9 | 1.9 | 6.9 | 8.8 | 96 | 4 | 94 | 98 | 6.7 |
| 22 | 967.8 | 3.8 | 965.6 | 969.4 | 5.9 | 1.7 | 5.0 | 6.7 | 93 | 4 | 91 | 95 | 20.1 |
| 23 | 956.8 | 13.3 | 952.1 | 965.4 | 8.8 | 4.2 | 5.9 | 10.1 | 97 | 3 | 95 | 98 | 27.6 |
| 24 | 954.8 | 3.1 | 952.8 | 955.9 | 4.2 | 9.1 | -0.1 | 9.0 | 85 | 30 | 68 | 98 | 12.1 |
| 25 | 955.5 | 6.5 | 953.8 | 960.3 | -1.7 | 3.0 | -3.0 | 0.0 | 69 | 34 | 52 | 86 | 6.3 |
| 26 | 971.1 | 17.5 | 960.7 | 978.2 | -5.1 | 4.3 | -7.5 | -3.2 | 39 | 23 | 31 | 54 | 0 |
| 27 | 975.5 | 7.8 | 971.1 | 978.9 | -9.4 | 3.3 | -10.8 | -7.5 | 40 | 10 | 34 | 44 | 0 |
| 28 | 970.5 | 2.1 | 969.4 | 971.5 | -10.5 | 1.9 | -11.1 | -9.2 | 45 | 16 | 38 | 54 | 0 |
| 29 | 964.0 | 13.0 | 956.9 | 969.9 | -9.2 | 4.4 | -11.2 | -6.8 | 47 | 12 | 40 | 52 | 0 |
| 30 | 957.8 | 3.5 | 955.9 | 959.4 | -6.5 | 6.9 | -9.5 | -2.6 | 46 | 19 | 38 | 57 | 0 |
| 31 | 963.6 | 9.3 | 959.2 | 968.5 | -2.0 | 7.0 | -5.8 | 1.2 | 60 | 35 | 46 | 81 | 2.4 |
| med | 967.7 | 6.4 | 964.5 | 970.8 | 2.9 | 5.0 | 0.4 | 5.4 | 72 | 20 | 61 | 81 | 166.5 |
| MIN | 954.8 | 1.4 | 952.1 | 955.9 | -10.5 | 1.0 | -11.2 | -9.2 | 39 | 0 | 23 | 44 | 0.0 |
| MAX | 980.6 | 17.5 | 979.7 | 981.5 | 8.8 | 11.4 | 6.9 | 10.4 | 98 | 43 | 97 | 98 | 29.4 |

| Padriciano - AREA | | | | | GENNAIO | | | | 1997 | | | | |
|-------------------|------------------------------------|-----|--------------|--------------|---------------------------|------|-------------|-------------|---------------------|----------|-----------|-----|--------------|
| | pressione atmosferica (383 m) /hPa | | | | temperatura dell'aria /°C | | | | umidità relativa /% | | | | prec. /mm |
| | media | esc | min | max | media | esc | min | max | media | esc | min | max | totale |
| 1 | 967.1 | 8.5 | 963.0 | 971.5 | 1.3 | 6.8 | -1.0 | 5.8 | 92 | 12 | 85 | 97 | 21.1 |
| 2 | 970.7 | 4.4 | 968.0 | 972.4 | 2.3 | 3.4 | 0.6 | 4.0 | 90 | 14 | 83 | 97 | 6.5 |
| 3 | 964.9 | 6.8 | 960.9 | 967.7 | 3.0 | 4.6 | 1.0 | 5.6 | 91 | 8 | 86 | 94 | 16.1 |
| 4 | 956.4 | 5.7 | 954.9 | 960.6 | 6.8 | 6.9 | 3.7 | 10.6 | 91 | 15 | 81 | 96 | 18.8 |
| 5 | 960.8 | 9.9 | 956.8 | 966.7 | 5.0 | 4.0 | 3.0 | 7.0 | 90 | 16 | 79 | 95 | 10.3 |
| 6 | 968.5 | 3.4 | 966.7 | 970.1 | 4.3 | 5.3 | 2.0 | 7.3 | 88 | 15 | 79 | 94 | 8.2 |
| 7 | 967.9 | 3.2 | 966.2 | 969.4 | 1.7 | 4.0 | -0.1 | 3.9 | 77 | 17 | 70 | 87 | 1.7 |
| 8 | 965.8 | 2.2 | 964.8 | 967.0 | 1.2 | 5.3 | -0.8 | 4.5 | 71 | 15 | 62 | 77 | 0 |
| 9 | 961.7 | 5.5 | 959.2 | 964.7 | 2.0 | 6.0 | -0.7 | 5.3 | 80 | 22 | 69 | 91 | 10.5 |
| 10 | 963.2 | 8.2 | 959.8 | 968.0 | 3.4 | 3.8 | 1.5 | 5.3 | 75 | 17 | 67 | 84 | 0.2 |
| 11 | 971.2 | 6.8 | 968.1 | 974.9 | 3.7 | 4.5 | 1.7 | 6.2 | 67 | 13 | 60 | 73 | 0 |
| 12 | 977.1 | 4.3 | 974.6 | 978.9 | 3.1 | 4.6 | 0.6 | 5.2 | 67 | 11 | 60 | 71 | 0 |
| 13 | 978.8 | 2.1 | 977.8 | 979.9 | 4.1 | 6.1 | 1.2 | 7.3 | 67 | 12 | 60 | 72 | 0 |
| 14 | 978.6 | 2.7 | 977.3 | 980.0 | 4.9 | 6.2 | 2.5 | 8.7 | 65 | 20 | 52 | 72 | 0 |
| 15 | 979.3 | 1.6 | 978.8 | 980.4 | 9.7 | 10.2 | 5.1 | 15.3 | 36 | 35 | 23 | 58 | 0 |
| 16 | 977.4 | 2.3 | 976.6 | 978.9 | 7.5 | 10.7 | 2.8 | 13.5 | 50 | 31 | 34 | 65 | 0 |
| 17 | 976.4 | 1.3 | 975.6 | 976.9 | 4.7 | 10.2 | 0.4 | 10.6 | 73 | 49 | 48 | 97 | 0 |
| 18 | 976.7 | 2.0 | 975.9 | 977.9 | 3.9 | 8.0 | -0.5 | 7.5 | 88 | 25 | 72 | 97 | 0.1 |
| 19 | 974.8 | 3.0 | 973.5 | 976.5 | 5.5 | 3.5 | 3.8 | 7.3 | 86 | 16 | 80 | 96 | 4.6 |
| 20 | 974.6 | 5.1 | 972.5 | 977.6 | 7.5 | 2.6 | 6.1 | 8.7 | 96 | 2 | 95 | 97 | 46.6 |
| 21 | 981.7 | 8.4 | 977.6 | 986.0 | 5.8 | 6.3 | 3.3 | 9.6 | 90 | 15 | 81 | 96 | 33.4 |
| 22 | 986.3 | 1.4 | 985.8 | 987.2 | 6.2 | 4.7 | 3.6 | 8.3 | 79 | 17 | 74 | 91 | 0 |
| 23 | 985.6 | 2.0 | 984.6 | 986.6 | 7.5 | 1.9 | 6.8 | 8.7 | 90 | 15 | 80 | 95 | 0 |
| 24 | 983.3 | 1.8 | 982.6 | 984.4 | 7.0 | 1.6 | 6.4 | 8.0 | 88 | 15 | 78 | 93 | 0 |
| 25 | 981.4 | 3.5 | 979.9 | 983.4 | 6.4 | 8.9 | 1.4 | 10.3 | 76 | 25 | 66 | 91 | 0 |
| 26 | 981.5 | 1.4 | 980.9 | 982.3 | 1.2 | 5.6 | -1.6 | 4.0 | 57 | 32 | 42 | 74 | 0 |
| 27 | 981.1 | 1.4 | 980.3 | 981.7 | 1.8 | 8.5 | -1.9 | 6.6 | 53 | 25 | 39 | 64 | 0 |
| 28 | 983.5 | 4.3 | 981.4 | 985.7 | 2.6 | 9.6 | -0.6 | 9.0 | 54 | 31 | 33 | 64 | 0 |
| 29 | 986.0 | 3.6 | 984.3 | 987.9 | 4.0 | 6.8 | 1.2 | 8.0 | 51 | 25 | 40 | 65 | 0 |
| 30 | 985.0 | 4.9 | 982.6 | 987.5 | 4.4 | 9.6 | 0.7 | 10.3 | 53 | 37 | 32 | 69 | 0 |
| 31 | 980.3 | 4.0 | 978.6 | 982.6 | 3.6 | 7.6 | 0.5 | 8.1 | 66 | 46 | 47 | 93 | 0 |
| med | 975.1 | 4.1 | 973.2 | 977.3 | 4.4 | 6.1 | 1.7 | 7.8 | 74 | 21 | 63 | 84 | 178.1 |
| MIN | 956.4 | 1.3 | 954.9 | 960.6 | 1.2 | 1.6 | -1.9 | 3.9 | 36 | 2 | 23 | 58 | 0.0 |
| MAX | 986.3 | 9.9 | 985.8 | 987.9 | 9.7 | 10.7 | 6.8 | 15.3 | 96 | 49 | 95 | 97 | 46.6 |

| Padriciano - AREA | | | | | FEBBRAIO | | | | 1997 | | | | |
|-------------------|------------------------------------|------|--------------|--------------|---------------------------|------|-------------|-------------|---------------------|----------|-----------|-----|-------------|
| | pressione atmosferica (383 m) /hPa | | | | temperatura dell'aria /°C | | | | umidità relativa /% | | | | prec. /mm |
| | media | esc | min | max | media | esc | min | max | media | esc | min | max | totale |
| 1 | 979.8 | 2.1 | 978.8 | 980.9 | 2.5 | 7.1 | -0.2 | 6.9 | 60 | 23 | 48 | 71 | 0 |
| 2 | 981.1 | 1.9 | 980.3 | 982.2 | 1.5 | 7.5 | -1.5 | 6.0 | 54 | 25 | 40 | 65 | 0 |
| 3 | 980.4 | 1.4 | 979.7 | 981.1 | 1.4 | 9.9 | -3.1 | 6.8 | 52 | 40 | 36 | 76 | 0 |
| 4 | 981.1 | 1.9 | 980.4 | 982.3 | 1.2 | 6.1 | -2.3 | 3.8 | 76 | 33 | 53 | 86 | 0 |
| 5 | 976.2 | 7.2 | 973.3 | 980.5 | 3.5 | 3.2 | 2.0 | 5.2 | 91 | 13 | 83 | 96 | 3 |
| 6 | 982.1 | 15.2 | 973.5 | 988.7 | 6.4 | 7.9 | 2.5 | 10.4 | 63 | 62 | 33 | 95 | 0.1 |
| 7 | 988.7 | 2.5 | 987.5 | 990.0 | 5.1 | 10.9 | 1.0 | 11.9 | 48 | 42 | 27 | 69 | 0 |
| 8 | 986.4 | 2.2 | 985.3 | 987.5 | 5.3 | 11.8 | -0.5 | 11.3 | 50 | 37 | 36 | 73 | 0 |
| 9 | 983.6 | 2.6 | 982.8 | 985.4 | 5.8 | 9.8 | 1.1 | 10.9 | 50 | 38 | 33 | 71 | 0 |
| 10 | 981.3 | 2.5 | 980.3 | 982.8 | 5.0 | 10.0 | 0.4 | 10.4 | 56 | 46 | 33 | 79 | 0 |
| 11 | 978.9 | 2.8 | 978.0 | 980.8 | 6.4 | 5.5 | 3.0 | 8.5 | 85 | 15 | 78 | 93 | 0 |
| 12 | 974.8 | 6.1 | 972.0 | 978.1 | 7.2 | 2.6 | 6.3 | 8.9 | 90 | 11 | 84 | 95 | 0 |
| 13 | 963.6 | 15.2 | 956.7 | 971.9 | 8.3 | 6.2 | 3.4 | 9.6 | 90 | 19 | 76 | 95 | 2.7 |
| 14 | 962.0 | 4.9 | 959.2 | 964.1 | 5.7 | 9.6 | 1.1 | 10.7 | 69 | 38 | 48 | 86 | 0 |
| 15 | 960.2 | 4.9 | 958.6 | 963.5 | 7.9 | 5.8 | 4.6 | 10.4 | 79 | 29 | 63 | 92 | 2.1 |
| 16 | 973.0 | 14.1 | 963.9 | 978.0 | 5.4 | 9.0 | 1.0 | 10.0 | 47 | 36 | 27 | 63 | 0 |
| 17 | 978.7 | 2.4 | 977.8 | 980.2 | 3.4 | 8.0 | 0.1 | 8.1 | 51 | 33 | 32 | 65 | 0 |
| 18 | 977.7 | 7.9 | 972.5 | 980.4 | 4.5 | 11.3 | -0.5 | 10.8 | 54 | 47 | 30 | 77 | 0 |
| 19 | 978.0 | 9.7 | 972.2 | 981.9 | 6.1 | 9.9 | 1.9 | 11.8 | 45 | 64 | 15 | 79 | 0 |
| 20 | 979.4 | 4.0 | 977.6 | 981.6 | 6.1 | 10.7 | 0.7 | 11.4 | 48 | 49 | 24 | 73 | 0 |
| 21 | 982.6 | 2.8 | 980.8 | 983.6 | 6.6 | 11.4 | 0.5 | 11.9 | 63 | 46 | 38 | 84 | 0 |
| 22 | 983.7 | 2.4 | 982.3 | 984.7 | 6.8 | 9.5 | 2.4 | 11.9 | 71 | 29 | 57 | 86 | 0 |
| 23 | 979.2 | 5.6 | 976.7 | 982.3 | 5.8 | 8.4 | 2.2 | 10.6 | 77 | 35 | 60 | 95 | 0 |
| 24 | 975.6 | 2.5 | 974.3 | 976.8 | 6.6 | 5.2 | 3.7 | 8.9 | 89 | 15 | 81 | 96 | 0 |
| 25 | 975.4 | 2.1 | 974.5 | 976.6 | 8.8 | 2.5 | 7.7 | 10.2 | 90 | 7 | 86 | 93 | 0.4 |
| 26 | 971.0 | 7.0 | 967.8 | 974.8 | 10.2 | 2.6 | 9.1 | 11.7 | 87 | 10 | 82 | 92 | 0.5 |
| 27 | 975.4 | 17.1 | 966.8 | 983.9 | 9.2 | 8.7 | 5.2 | 13.9 | 52 | 62 | 25 | 87 | 4.6 |
| 28 | 987.0 | 5.2 | 983.4 | 988.6 | 7.4 | 9.8 | 3.0 | 12.8 | 53 | 62 | 25 | 87 | 0 |
| med | 977.7 | 5.6 | 974.9 | 980.5 | 5.7 | 7.9 | 2.0 | 9.8 | 66 | 35 | 48 | 83 | 13.4 |
| MIN | 960.2 | 1.4 | 956.7 | 963.5 | 1.2 | 2.5 | -3.1 | 3.8 | 45 | 7 | 15 | 63 | 0.0 |
| MAX | 988.7 | 17.1 | 987.5 | 990.0 | 10.2 | 11.8 | 9.1 | 13.9 | 91 | 64 | 86 | 96 | 4.6 |

| Padriciano - AREA | | | | | MARZO | | | | 1997 | | | | |
|-------------------|------------------------------------|------|--------------|--------------|---------------------------|------|------------|-------------|---------------------|-----------|-----------|-----|-------------|
| | pressione atmosferica (383 m) /hPa | | | | temperatura dell'aria /°C | | | | umidità relativa /% | | | | prec. /mm |
| | media | esc | min | max | media | esc | min | max | media | esc | min | max | totale |
| 1 | 984.7 | 3.5 | 983.5 | 987.0 | 7.2 | 10.7 | 1.0 | 11.7 | 54 | 58 | 28 | 86 | 0 |
| 2 | 982.6 | 2.2 | 981.6 | 983.8 | 13.0 | 11.3 | 7.2 | 18.5 | 39 | 25 | 29 | 54 | 0 |
| 3 | 983.7 | 1.9 | 982.7 | 984.6 | 12.1 | 12.8 | 5.5 | 18.3 | 40 | 43 | 20 | 63 | 0 |
| 4 | 983.6 | 1.5 | 982.8 | 984.3 | 12.6 | 9.3 | 8.3 | 17.6 | 45 | 32 | 32 | 64 | 0 |
| 5 | 980.2 | 5.8 | 977.0 | 982.8 | 12.4 | 10.7 | 7.5 | 18.2 | 48 | 28 | 33 | 61 | 0 |
| 6 | 978.5 | 6.2 | 975.9 | 982.1 | 11.5 | 4.8 | 9.5 | 14.3 | 54 | 15 | 47 | 62 | 0 |
| 7 | 983.2 | 2.6 | 981.9 | 984.5 | 11.0 | 6.8 | 7.9 | 14.7 | 51 | 25 | 38 | 63 | 0 |
| 8 | 984.7 | 3.9 | 982.9 | 986.8 | 9.1 | 8.9 | 4.6 | 13.5 | 34 | 48 | 20 | 68 | 0 |
| 9 | 987.2 | 2.7 | 986.3 | 989.0 | 10.2 | 10.0 | 5.5 | 15.5 | 26 | 24 | 15 | 39 | 0 |
| 10 | 985.4 | 3.2 | 983.6 | 986.8 | 11.5 | 8.8 | 7.5 | 16.3 | 32 | 22 | 21 | 43 | 0 |
| 11 | 986.6 | 3.3 | 984.9 | 988.2 | 10.1 | 6.8 | 7.3 | 14.1 | 32 | 28 | 22 | 50 | 0 |
| 12 | 983.7 | 6.5 | 981.2 | 987.7 | 11.5 | 12.8 | 5.6 | 18.4 | 29 | 22 | 18 | 40 | 0 |
| 13 | 977.6 | 5.7 | 975.5 | 981.2 | 11.6 | 12.3 | 4.3 | 16.6 | 27 | 23 | 18 | 41 | 0 |
| 14 | 973.9 | 4.3 | 971.5 | 975.8 | 11.7 | 7.3 | 8.0 | 15.3 | 44 | 23 | 31 | 54 | 0 |
| 15 | 973.6 | 3.7 | 971.4 | 975.1 | 12.1 | 8.4 | 8.3 | 16.7 | 45 | 27 | 29 | 56 | 0 |
| 16 | 973.6 | 3.2 | 971.8 | 975.0 | 11.4 | 10.3 | 6.6 | 16.9 | 50 | 31 | 31 | 62 | 0 |
| 17 | 969.6 | 3.6 | 968.2 | 971.8 | 12.0 | 10.4 | 6.9 | 17.3 | 50 | 31 | 33 | 64 | 0 |
| 18 | 971.7 | 9.3 | 965.5 | 974.8 | 7.4 | 9.5 | 3.2 | 12.7 | 52 | 31 | 35 | 66 | 0 |
| 19 | 957.3 | 10.3 | 954.9 | 965.2 | 7.7 | 6.0 | 5.0 | 11.0 | 72 | 45 | 50 | 95 | 5.9 |
| 20 | 962.4 | 9.1 | 958.7 | 967.8 | 7.8 | 11.5 | 2.6 | 14.1 | 62 | 51 | 34 | 85 | 1.2 |
| 21 | 970.3 | 5.2 | 967.5 | 972.7 | 4.8 | 7.0 | 1.4 | 8.4 | 60 | 41 | 37 | 78 | 0 |
| 22 | 974.3 | 4.2 | 972.2 | 976.4 | 6.1 | 7.6 | 2.8 | 10.4 | 57 | 41 | 39 | 80 | 0 |
| 23 | 973.0 | 7.9 | 968.0 | 975.9 | 4.2 | 4.0 | 2.3 | 6.3 | 76 | 21 | 66 | 87 | 0.8 |
| 24 | 965.3 | 3.8 | 964.1 | 967.9 | 3.4 | 4.4 | 1.8 | 6.2 | 80 | 25 | 67 | 92 | 10 |
| 25 | 967.7 | 4.6 | 966.0 | 970.6 | 6.8 | 10.3 | 1.7 | 12.0 | 60 | 42 | 37 | 79 | 0 |
| 26 | 974.2 | 6.6 | 970.5 | 977.1 | 8.1 | 7.4 | 4.6 | 12.0 | 55 | 43 | 39 | 82 | 0 |
| 27 | 975.2 | 3.9 | 972.7 | 976.6 | 7.4 | 7.4 | 3.5 | 10.9 | 55 | 29 | 39 | 68 | 0 |
| 28 | 964.9 | 12.7 | 959.9 | 972.6 | 7.8 | 8.6 | 3.4 | 12.0 | 68 | 43 | 51 | 94 | 10 |
| 29 | 965.4 | 3.0 | 964.1 | 967.1 | 7.1 | 7.6 | 3.5 | 11.1 | 42 | 54 | 19 | 73 | 0 |
| 30 | 970.1 | 8.7 | 966.9 | 975.6 | 7.1 | 7.3 | 3.6 | 10.9 | 28 | 23 | 17 | 40 | 0 |
| 31 | 975.4 | 2.7 | 974.2 | 976.9 | 7.3 | 7.3 | 3.4 | 10.7 | 48 | 38 | 34 | 72 | 0 |
| med | 975.5 | 5.0 | 973.2 | 978.2 | 9.2 | 8.7 | 5.0 | 13.6 | 49 | 33 | 33 | 66 | 27.9 |
| MIN | 957.3 | 1.5 | 954.9 | 965.2 | 3.4 | 4.0 | 1.0 | 6.2 | 26 | 15 | 15 | 39 | 0.0 |
| MAX | 987.2 | 12.7 | 986.3 | 989.0 | 13.0 | 12.8 | 9.5 | 18.5 | 80 | 58 | 67 | 95 | 10.0 |

| Padriciano - AREA | | | | | APRILE | | | | 1997 | | | | |
|-------------------|------------------------------------|------|--------------|--------------|---------------------------|------|------------|-------------|---------------------|-----------|-----------|-----|-------------|
| | pressione atmosferica (383 m) /hPa | | | | temperatura dell'aria /°C | | | | umidità relativa /% | | | | prec. /mm |
| | media | esc | min | max | media | esc | min | max | media | esc | min | max | totale |
| 1 | 972.4 | 4.3 | 970.4 | 974.7 | 9.8 | 8.9 | 5.4 | 14.3 | 58 | 34 | 42 | 76 | 0 |
| 2 | 970.8 | 4.2 | 968.5 | 972.7 | 11.3 | 10.1 | 5.9 | 16.0 | 55 | 45 | 35 | 80 | 0 |
| 3 | 965.3 | 7.7 | 961.6 | 969.3 | 13.5 | 11.3 | 7.6 | 18.9 | 46 | 36 | 28 | 64 | 0 |
| 4 | 962.5 | 10.7 | 959.5 | 970.2 | 10.7 | 9.6 | 6.2 | 15.8 | 46 | 62 | 21 | 83 | 2.6 |
| 5 | 970.1 | 7.0 | 966.1 | 973.1 | 7.1 | 8.9 | 1.9 | 10.8 | 37 | 31 | 26 | 57 | 0 |
| 6 | 965.6 | 10.0 | 962.7 | 972.7 | 9.7 | 12.7 | 3.9 | 16.6 | 43 | 65 | 12 | 77 | 0 |
| 7 | 978.3 | 11.0 | 972.6 | 983.6 | 5.7 | 7.4 | 2.4 | 9.8 | 33 | 31 | 18 | 49 | 0 |
| 8 | 984.3 | 2.7 | 982.8 | 985.5 | 4.7 | 7.2 | 1.1 | 8.3 | 42 | 52 | 25 | 77 | 0 |
| 9 | 985.5 | 3.0 | 984.2 | 987.2 | 6.1 | 9.9 | 0.8 | 10.7 | 52 | 56 | 29 | 85 | 0 |
| 10 | 982.1 | 5.1 | 979.7 | 984.8 | 8.6 | 9.2 | 3.8 | 13.0 | 37 | 36 | 21 | 57 | 0 |
| 11 | 971.4 | 16.6 | 963.1 | 979.7 | 10.2 | 11.1 | 4.1 | 15.2 | 50 | 43 | 31 | 74 | 0 |
| 12 | 969.0 | 7.5 | 965.3 | 972.8 | 8.0 | 9.0 | 4.5 | 13.5 | 42 | 58 | 17 | 75 | 0 |
| 13 | 974.6 | 4.8 | 972.5 | 977.3 | 6.5 | 10.2 | 1.6 | 11.8 | 43 | 23 | 29 | 52 | 0 |
| 14 | 975.5 | 5.2 | 972.3 | 977.5 | 5.9 | 7.5 | 2.5 | 10.0 | 54 | 34 | 42 | 76 | 0 |
| 15 | 968.1 | 7.7 | 964.6 | 972.3 | 7.9 | 10.0 | 2.9 | 12.9 | 60 | 30 | 47 | 77 | 0 |
| 16 | 970.7 | 3.3 | 969.3 | 972.6 | 4.0 | 7.0 | 0.7 | 7.7 | 48 | 51 | 27 | 78 | 0.5 |
| 17 | 971.7 | 3.1 | 970.6 | 973.7 | 4.5 | 9.2 | 0.0 | 9.2 | 38 | 34 | 24 | 58 | 0 |
| 18 | 971.9 | 4.6 | 969.2 | 973.8 | 7.0 | 10.9 | 0.9 | 11.8 | 46 | 47 | 26 | 73 | 0 |
| 19 | 965.2 | 6.1 | 963.0 | 969.1 | 7.0 | 10.0 | 1.0 | 11.0 | 59 | 52 | 28 | 80 | 0 |
| 20 | 960.8 | 4.0 | 959.4 | 963.4 | 5.3 | 10.2 | 1.1 | 11.3 | 77 | 29 | 61 | 90 | 14.7 |
| 21 | 959.1 | 7.1 | 954.8 | 961.9 | 1.7 | 2.9 | 0.5 | 3.4 | 67 | 33 | 53 | 86 | 1.1 |
| 22 | 956.3 | 10.4 | 952.8 | 963.2 | 3.1 | 3.5 | 1.2 | 4.7 | 65 | 28 | 51 | 79 | 0 |
| 23 | 969.7 | 12.9 | 963.6 | 976.5 | 7.4 | 8.3 | 3.1 | 11.4 | 46 | 30 | 29 | 59 | 0 |
| 24 | 977.2 | 1.9 | 976.3 | 978.2 | 8.1 | 8.2 | 3.9 | 12.1 | 49 | 42 | 32 | 74 | 0 |
| 25 | 975.2 | 4.0 | 973.1 | 977.1 | 9.5 | 11.5 | 2.8 | 14.3 | 52 | 45 | 33 | 78 | 0 |
| 26 | 971.9 | 2.9 | 970.7 | 973.6 | 11.0 | 9.0 | 5.4 | 14.4 | 56 | 28 | 41 | 69 | 0 |
| 27 | 968.4 | 4.2 | 967.1 | 971.3 | 9.4 | 3.5 | 7.9 | 11.4 | 81 | 30 | 61 | 91 | 18.1 |
| 28 | 970.0 | 3.1 | 968.4 | 971.5 | 10.6 | 6.7 | 7.6 | 14.3 | 76 | 35 | 57 | 92 | 3 |
| 29 | 966.2 | 4.5 | 965.0 | 969.5 | 10.2 | 3.3 | 8.9 | 12.2 | 84 | 24 | 70 | 94 | 12.4 |
| 30 | 968.8 | 8.0 | 965.6 | 973.6 | 12.8 | 9.4 | 9.2 | 18.6 | 60 | 41 | 39 | 80 | 3.4 |
| med | 970.6 | 6.3 | 967.8 | 974.1 | 7.9 | 8.6 | 3.6 | 12.2 | 53 | 40 | 35 | 75 | 55.8 |
| MIN | 956.3 | 1.9 | 952.8 | 961.9 | 1.7 | 2.9 | 0.0 | 3.4 | 33 | 23 | 12 | 49 | 0.0 |
| MAX | 985.5 | 16.6 | 984.2 | 987.2 | 13.5 | 12.7 | 9.2 | 18.9 | 84 | 65 | 70 | 94 | 18.1 |

| Padriciano - AREA | | | | | MAGGIO | | | | 1997 | | | | |
|-------------------|------------------------------------|------|--------------|--------------|---------------------------|------|------------|-------------|---------------------|-----------|-----------|-----|-------------|
| | pressione atmosferica (383 m) /hPa | | | | temperatura dell'aria /°C | | | | umidità relativa /% | | | | prec. /mm |
| | media | esc | min | max | media | esc | min | max | media | esc | min | max | totale |
| 1 | 976.6 | 6.0 | 973.8 | 979.8 | 13.9 | 7.7 | 10.2 | 17.9 | 48 | 34 | 32 | 66 | 0 |
| 2 | 979.4 | 3.1 | 977.8 | 980.9 | 14.5 | 9.6 | 9.7 | 19.3 | 46 | 39 | 29 | 68 | 0 |
| 3 | 974.6 | 7.1 | 971.3 | 978.4 | 15.0 | 13.0 | 7.8 | 20.8 | 53 | 47 | 28 | 75 | 0 |
| 4 | 969.1 | 3.4 | 968.0 | 971.4 | 15.4 | 9.2 | 10.4 | 19.6 | 52 | 28 | 41 | 69 | 0 |
| 5 | 965.0 | 6.0 | 962.2 | 968.2 | 12.8 | 3.6 | 11.2 | 14.8 | 68 | 46 | 44 | 90 | 2 |
| 6 | 956.9 | 11.7 | 950.5 | 962.2 | 12.9 | 5.3 | 10.7 | 16.0 | 81 | 36 | 62 | 98 | 31.3 |
| 7 | 958.2 | 4.2 | 955.2 | 959.4 | 12.0 | 6.4 | 9.3 | 15.7 | 63 | 33 | 44 | 77 | 0.1 |
| 8 | 956.0 | 9.0 | 952.8 | 961.8 | 8.8 | 4.4 | 6.6 | 11.0 | 83 | 26 | 71 | 97 | 18 |
| 9 | 967.4 | 8.8 | 962.0 | 970.8 | 11.0 | 8.8 | 6.5 | 15.3 | 70 | 40 | 49 | 89 | 0 |
| 10 | 974.6 | 6.6 | 971.0 | 977.6 | 12.9 | 8.0 | 9.3 | 17.3 | 68 | 33 | 49 | 82 | 0.3 |
| 11 | 977.0 | 1.4 | 976.4 | 977.8 | 14.9 | 11.3 | 8.7 | 20.0 | 54 | 47 | 33 | 80 | 0 |
| 12 | 978.2 | 2.5 | 976.7 | 979.2 | 16.4 | 10.8 | 10.9 | 21.7 | 48 | 37 | 31 | 68 | 0 |
| 13 | 977.4 | 2.7 | 975.8 | 978.5 | 18.8 | 12.8 | 11.4 | 24.2 | 51 | 33 | 34 | 67 | 0 |
| 14 | 974.4 | 3.5 | 972.5 | 976.0 | 22.9 | 12.6 | 17.2 | 29.8 | 46 | 37 | 26 | 63 | 0 |
| 15 | 972.9 | 2.5 | 971.5 | 974.0 | 22.0 | 10.0 | 18.3 | 28.3 | 45 | 30 | 28 | 58 | 0.9 |
| 16 | 971.9 | 2.1 | 970.9 | 973.0 | 21.2 | 10.3 | 16.5 | 26.8 | 42 | 34 | 25 | 59 | 0 |
| 17 | 970.9 | 2.1 | 969.7 | 971.8 | 19.9 | 10.7 | 14.4 | 25.1 | 48 | 48 | 31 | 79 | 0 |
| 18 | 969.2 | 3.0 | 968.0 | 971.0 | 19.6 | 8.9 | 14.5 | 23.4 | 57 | 46 | 39 | 85 | 0 |
| 19 | 969.3 | 2.5 | 968.2 | 970.7 | 18.3 | 7.0 | 15.0 | 22.0 | 58 | 22 | 45 | 67 | 0 |
| 20 | 966.7 | 5.1 | 964.0 | 969.1 | 18.5 | 8.1 | 13.8 | 21.9 | 59 | 25 | 49 | 74 | 0 |
| 21 | 964.8 | 2.5 | 963.7 | 966.2 | 17.8 | 5.9 | 14.7 | 20.6 | 67 | 29 | 53 | 82 | 0 |
| 22 | 966.0 | 8.4 | 961.8 | 970.2 | 13.9 | 6.9 | 11.3 | 18.2 | 78 | 38 | 55 | 93 | 18.1 |
| 23 | 971.4 | 1.9 | 970.2 | 972.1 | 15.3 | 10.4 | 9.8 | 20.2 | 63 | 42 | 42 | 84 | 0 |
| 24 | 972.9 | 2.7 | 971.9 | 974.6 | 17.0 | 10.6 | 11.5 | 22.1 | 61 | 38 | 42 | 80 | 0 |
| 25 | 977.2 | 4.0 | 974.7 | 978.7 | 14.9 | 5.9 | 12.2 | 18.1 | 52 | 32 | 38 | 70 | 0 |
| 26 | 975.2 | 2.7 | 974.1 | 976.8 | 13.9 | 8.1 | 10.0 | 18.1 | 59 | 39 | 39 | 78 | 0.1 |
| 27 | 970.6 | 5.5 | 968.5 | 974.0 | 15.0 | 9.4 | 9.9 | 19.3 | 67 | 34 | 50 | 84 | 0 |
| 28 | 970.2 | 9.9 | 966.7 | 976.6 | 13.8 | 6.3 | 10.4 | 16.7 | 56 | 51 | 27 | 78 | 2.1 |
| 29 | 977.9 | 2.6 | 976.4 | 979.0 | 13.3 | 9.8 | 8.1 | 17.9 | 52 | 45 | 31 | 76 | 0 |
| 30 | 974.4 | 4.1 | 972.8 | 976.9 | 14.4 | 10.9 | 8.0 | 18.9 | 52 | 51 | 29 | 80 | 0 |
| 31 | 973.6 | 1.6 | 972.8 | 974.4 | 13.6 | 7.8 | 10.2 | 18.0 | 47 | 41 | 29 | 70 | 0 |
| med | 971.0 | 4.5 | 968.8 | 973.3 | 15.6 | 8.7 | 11.2 | 20.0 | 58 | 37 | 40 | 77 | 72.9 |
| MIN | 956.0 | 1.4 | 950.5 | 959.4 | 8.8 | 3.6 | 6.5 | 11.0 | 42 | 22 | 25 | 58 | 0.0 |
| MAX | 979.4 | 11.7 | 977.8 | 980.9 | 22.9 | 13.0 | 18.3 | 29.8 | 83 | 51 | 71 | 98 | 31.3 |

| Padriciano - AREA | | | | | GIUGNO | | | | 1997 | | | | |
|-------------------|------------------------------------|------|--------------|--------------|---------------------------|------|------------|-------------|---------------------|-----------|-----------|-----|--------------|
| | pressione atmosferica (383 m) /hPa | | | | temperatura dell'aria /°C | | | | umidità relativa /% | | | | prec. /mm |
| | media | esc | min | max | media | esc | min | max | media | esc | min | max | totale |
| 1 | 971.8 | 4.0 | 969.5 | 973.5 | 12.4 | 7.8 | 9.2 | 17.0 | 56 | 50 | 38 | 88 | 1.7 |
| 2 | 969.4 | 1.9 | 968.2 | 970.1 | 12.3 | 4.8 | 9.7 | 14.5 | 91 | 17 | 81 | 98 | 25.2 |
| 3 | 970.3 | 2.1 | 969.4 | 971.5 | 14.7 | 6.4 | 11.8 | 18.2 | 82 | 36 | 61 | 97 | 0.6 |
| 4 | 972.1 | 1.9 | 971.0 | 972.9 | 16.3 | 8.5 | 12.0 | 20.5 | 73 | 29 | 57 | 86 | 0 |
| 5 | 969.7 | 5.8 | 967.0 | 972.8 | 17.2 | 8.4 | 14.0 | 22.4 | 71 | 46 | 49 | 95 | 2.9 |
| 6 | 968.0 | 3.6 | 966.0 | 969.6 | 16.4 | 5.9 | 13.9 | 19.8 | 80 | 24 | 68 | 92 | 0 |
| 7 | 970.2 | 3.2 | 969.1 | 972.3 | 18.4 | 9.1 | 13.2 | 22.3 | 74 | 35 | 60 | 95 | 0 |
| 8 | 973.3 | 4.4 | 971.3 | 975.7 | 19.3 | 7.1 | 16.1 | 23.2 | 62 | 28 | 47 | 75 | 0 |
| 9 | 976.5 | 2.3 | 975.2 | 977.5 | 21.5 | 11.1 | 15.7 | 26.8 | 58 | 35 | 41 | 76 | 0 |
| 10 | 974.7 | 3.8 | 972.8 | 976.6 | 22.1 | 8.1 | 18.6 | 26.7 | 52 | 35 | 33 | 68 | 0 |
| 11 | 970.8 | 4.8 | 968.4 | 973.2 | 21.2 | 7.9 | 16.9 | 24.8 | 57 | 27 | 44 | 71 | 0 |
| 12 | 966.8 | 3.6 | 965.1 | 968.7 | 21.5 | 10.3 | 15.7 | 26.0 | 57 | 40 | 39 | 79 | 0 |
| 13 | 964.9 | 1.7 | 963.9 | 965.6 | 20.8 | 8.0 | 17.2 | 25.2 | 68 | 40 | 45 | 85 | 1.4 |
| 14 | 965.7 | 3.2 | 964.1 | 967.3 | 19.9 | 9.6 | 15.4 | 25.0 | 73 | 40 | 57 | 97 | 16.8 |
| 15 | 970.0 | 4.5 | 967.1 | 971.6 | 21.6 | 10.9 | 16.3 | 27.2 | 61 | 52 | 39 | 91 | 0.2 |
| 16 | 971.2 | 1.7 | 970.2 | 971.9 | 22.4 | 9.2 | 18.0 | 27.2 | 59 | 36 | 40 | 76 | 0 |
| 17 | 969.0 | 2.4 | 967.8 | 970.2 | 22.5 | 7.0 | 18.6 | 25.6 | 61 | 38 | 45 | 83 | 0.6 |
| 18 | 968.5 | 3.0 | 967.3 | 970.3 | 17.8 | 6.5 | 14.6 | 21.1 | 74 | 29 | 61 | 90 | 26.2 |
| 19 | 964.9 | 10.6 | 959.3 | 969.9 | 15.8 | 2.7 | 14.8 | 17.5 | 80 | 23 | 69 | 92 | 21.9 |
| 20 | 961.8 | 6.0 | 958.7 | 964.7 | 17.2 | 6.4 | 14.4 | 20.8 | 82 | 31 | 66 | 97 | 10.5 |
| 21 | 965.7 | 2.7 | 964.6 | 967.3 | 19.5 | 8.3 | 15.2 | 23.5 | 65 | 37 | 48 | 85 | 0 |
| 22 | 962.6 | 4.5 | 960.2 | 964.7 | 21.6 | 7.1 | 18.3 | 25.4 | 66 | 32 | 51 | 83 | 0 |
| 23 | 962.7 | 6.4 | 959.3 | 965.7 | 18.5 | 7.0 | 15.0 | 22.0 | 69 | 45 | 49 | 94 | 14.9 |
| 24 | 966.4 | 2.8 | 965.2 | 968.0 | 15.8 | 6.2 | 12.3 | 18.5 | 68 | 32 | 59 | 91 | 10.9 |
| 25 | 966.5 | 3.8 | 964.1 | 967.9 | 17.1 | 9.2 | 13.1 | 22.3 | 57 | 46 | 35 | 81 | 0 |
| 26 | 961.6 | 4.2 | 959.9 | 964.1 | 17.5 | 8.4 | 13.0 | 21.4 | 65 | 28 | 51 | 79 | 0 |
| 27 | 961.5 | 4.5 | 959.3 | 963.8 | 20.6 | 6.7 | 17.6 | 24.3 | 63 | 41 | 40 | 81 | 0.2 |
| 28 | 966.2 | 5.0 | 963.4 | 968.4 | 21.8 | 4.8 | 19.4 | 24.2 | 50 | 27 | 35 | 62 | 0.5 |
| 29 | 963.1 | 5.6 | 961.3 | 966.9 | 22.9 | 11.6 | 17.7 | 29.3 | 55 | 68 | 24 | 92 | 0.5 |
| 30 | 964.0 | 3.2 | 962.0 | 965.2 | 18.8 | 5.3 | 16.2 | 21.5 | 63 | 53 | 41 | 94 | 1.4 |
| med | 967.7 | 3.9 | 965.7 | 969.6 | 18.8 | 7.7 | 15.1 | 22.8 | 66 | 37 | 49 | 86 | 136.4 |
| MIN | 961.5 | 1.7 | 958.7 | 963.8 | 12.3 | 2.7 | 9.2 | 14.5 | 50 | 17 | 24 | 62 | 0.0 |
| MAX | 976.5 | 10.6 | 975.2 | 977.5 | 22.9 | 11.6 | 19.4 | 29.3 | 91 | 68 | 81 | 98 | 26.2 |

| Padriciano - AREA | | | | | LUGLIO | | | | 1997 | | | | |
|-------------------|------------------------------------|-----|--------------|--------------|---------------------------|------|-------------|-------------|---------------------|-----------|-----------|-----|-------------|
| | pressione atmosferica (383 m) /hPa | | | | temperatura dell'aria /°C | | | | umidità relativa /% | | | | prec. /mm |
| | media | esc | min | max | media | esc | min | max | media | esc | min | max | totale |
| 1 | 968.7 | 7.0 | 965.2 | 972.2 | 18.3 | 7.7 | 15.1 | 22.8 | 59 | 32 | 42 | 74 | 0 |
| 2 | 973.3 | 2.3 | 972.2 | 974.5 | 18.9 | 8.2 | 14.3 | 22.5 | 63 | 45 | 38 | 83 | 0 |
| 3 | 972.7 | 2.3 | 971.4 | 973.7 | 19.0 | 9.6 | 14.5 | 24.1 | 66 | 32 | 46 | 78 | 0 |
| 4 | 973.3 | 2.5 | 972.1 | 974.6 | 20.9 | 12.1 | 14.0 | 26.1 | 61 | 40 | 40 | 80 | 0 |
| 5 | 970.0 | 3.9 | 968.6 | 972.5 | 18.8 | 7.8 | 14.8 | 22.6 | 71 | 46 | 46 | 92 | 5.6 |
| 6 | 970.7 | 3.9 | 968.3 | 972.2 | 16.9 | 9.0 | 12.5 | 21.5 | 64 | 47 | 42 | 89 | 0.8 |
| 7 | 970.1 | 2.5 | 969.1 | 971.6 | 18.4 | 10.5 | 12.5 | 23.0 | 57 | 56 | 28 | 84 | 0 |
| 8 | 969.6 | 1.9 | 968.7 | 970.6 | 20.4 | 11.2 | 14.9 | 26.1 | 53 | 39 | 34 | 73 | 0 |
| 9 | 969.9 | 1.8 | 968.8 | 970.6 | 21.4 | 9.5 | 16.5 | 26.0 | 40 | 35 | 26 | 61 | 0 |
| 10 | 968.9 | 2.1 | 968.1 | 970.2 | 21.5 | 9.7 | 16.2 | 25.9 | 48 | 30 | 32 | 62 | 0 |
| 11 | 968.5 | 1.7 | 967.6 | 969.3 | 19.0 | 9.9 | 14.8 | 24.7 | 65 | 49 | 39 | 88 | 0.9 |
| 12 | 970.5 | 3.3 | 968.8 | 972.1 | 20.5 | 9.7 | 15.4 | 25.1 | 58 | 39 | 37 | 76 | 0 |
| 13 | 972.6 | 1.7 | 971.7 | 973.4 | 21.3 | 10.8 | 15.6 | 26.4 | 55 | 56 | 30 | 86 | 0.1 |
| 14 | 973.2 | 3.9 | 971.1 | 975.0 | 21.5 | 10.2 | 16.6 | 26.8 | 62 | 56 | 37 | 93 | 2.7 |
| 15 | 972.9 | 3.7 | 970.9 | 974.6 | 19.7 | 8.7 | 15.7 | 24.4 | 65 | 49 | 45 | 94 | 11 |
| 16 | 973.6 | 3.5 | 971.7 | 975.2 | 20.5 | 7.6 | 16.5 | 24.1 | 58 | 32 | 42 | 74 | 0 |
| 17 | 968.9 | 8.1 | 964.1 | 972.2 | 20.4 | 9.2 | 16.0 | 25.2 | 61 | 46 | 40 | 86 | 5.8 |
| 18 | 961.4 | 5.1 | 959.4 | 964.5 | 17.1 | 7.0 | 14.1 | 21.1 | 84 | 34 | 60 | 94 | 32.3 |
| 19 | 966.6 | 5.7 | 963.8 | 969.5 | 17.8 | 8.5 | 14.0 | 22.5 | 73 | 35 | 55 | 90 | 1 |
| 20 | 970.2 | 2.8 | 968.9 | 971.7 | 18.4 | 10.6 | 13.7 | 24.3 | 69 | 42 | 43 | 85 | 5.1 |
| 21 | 970.8 | 2.0 | 970.1 | 972.1 | 18.5 | 9.7 | 13.3 | 23.0 | 58 | 40 | 38 | 78 | 0 |
| 22 | 973.6 | 3.2 | 972.0 | 975.2 | 19.7 | 11.9 | 12.9 | 24.8 | 69 | 36 | 48 | 84 | 0 |
| 23 | 974.2 | 2.9 | 972.6 | 975.5 | 21.3 | 11.8 | 14.6 | 26.4 | 65 | 42 | 42 | 84 | 0 |
| 24 | 970.4 | 5.5 | 967.7 | 973.2 | 21.9 | 8.6 | 18.2 | 26.8 | 64 | 36 | 41 | 77 | 0 |
| 25 | 964.9 | 4.4 | 963.4 | 967.8 | 22.2 | 8.9 | 18.3 | 27.2 | 60 | 34 | 39 | 73 | 0 |
| 26 | 968.1 | 7.7 | 964.6 | 972.3 | 20.4 | 8.8 | 16.3 | 25.1 | 64 | 44 | 45 | 89 | 8.1 |
| 27 | 974.2 | 2.7 | 972.4 | 975.1 | 20.5 | 10.4 | 14.8 | 25.2 | 57 | 38 | 33 | 71 | 0 |
| 28 | 975.7 | 1.8 | 974.8 | 976.6 | 22.7 | 10.1 | 17.6 | 27.7 | 54 | 41 | 34 | 75 | 0 |
| 29 | 974.7 | 3.1 | 972.7 | 975.8 | 21.7 | 10.3 | 16.8 | 27.1 | 61 | 38 | 42 | 80 | 1.4 |
| 30 | 973.4 | 2.1 | 972.4 | 974.5 | 22.1 | 10.9 | 16.7 | 27.6 | 52 | 41 | 31 | 72 | 0 |
| 31 | 969.9 | 8.2 | 965.1 | 973.3 | 22.9 | 7.8 | 19.3 | 27.1 | 46 | 32 | 28 | 60 | 0 |
| med | 970.8 | 3.7 | 969.0 | 972.6 | 20.1 | 9.6 | 15.4 | 24.9 | 61 | 41 | 39 | 80 | 74.8 |
| MIN | 961.4 | 1.7 | 959.4 | 964.5 | 16.9 | 7.0 | 12.5 | 21.1 | 40 | 30 | 26 | 60 | 0.0 |
| MAX | 975.7 | 8.2 | 974.8 | 976.6 | 22.9 | 12.1 | 19.3 | 27.7 | 84 | 56 | 60 | 94 | 32.3 |

| Padriciano - AREA | | | | | AGOSTO | | | | 1997 | | | | |
|-------------------|------------------------------------|-----|--------------|--------------|---------------------------|------|-------------|-------------|---------------------|-----------|-----------|-----|-------------|
| | pressione atmosferica (383 m) /hPa | | | | temperatura dell'aria /°C | | | | umidità relativa /% | | | | prec. /mm |
| | media | esc | min | max | media | esc | min | max | media | esc | min | max | totale |
| 1 | 965.7 | 4.9 | 963.6 | 968.5 | 15.7 | 6.9 | 13.6 | 20.5 | 75 | 44 | 48 | 92 | 21 |
| 2 | 970.6 | 3.9 | 968.5 | 972.4 | 17.6 | 8.7 | 13.1 | 21.8 | 63 | 42 | 41 | 83 | 0 |
| 3 | 973.0 | 2.1 | 972.1 | 974.2 | 19.3 | 11.6 | 12.9 | 24.5 | 69 | 41 | 45 | 86 | 0 |
| 4 | 973.7 | 1.0 | 973.2 | 974.2 | 21.5 | 10.7 | 15.7 | 26.4 | 61 | 40 | 40 | 80 | 0 |
| 5 | 972.2 | 3.2 | 970.6 | 973.8 | 22.8 | 11.0 | 17.0 | 28.0 | 62 | 38 | 41 | 79 | 0 |
| 6 | 969.4 | 2.2 | 968.5 | 970.7 | 20.7 | 5.4 | 18.8 | 24.2 | 75 | 29 | 58 | 87 | 4.6 |
| 7 | 970.5 | 1.9 | 969.5 | 971.4 | 20.6 | 6.0 | 18.4 | 24.4 | 71 | 30 | 55 | 85 | 0 |
| 8 | 972.4 | 2.3 | 971.2 | 973.5 | 20.8 | 9.9 | 16.4 | 26.3 | 70 | 39 | 50 | 89 | 6.2 |
| 9 | 973.0 | 2.2 | 972.1 | 974.3 | 22.2 | 8.4 | 18.2 | 26.6 | 55 | 35 | 36 | 71 | 0 |
| 10 | 974.7 | 2.8 | 973.6 | 976.4 | 21.4 | 9.7 | 16.4 | 26.1 | 55 | 27 | 41 | 68 | 0 |
| 11 | 976.3 | 2.2 | 975.1 | 977.3 | 21.7 | 10.0 | 17.0 | 27.0 | 53 | 44 | 30 | 74 | 0 |
| 12 | 977.5 | 1.1 | 976.9 | 978.0 | 21.7 | 10.8 | 16.4 | 27.2 | 52 | 41 | 30 | 71 | 0 |
| 13 | 977.0 | 1.8 | 976.0 | 977.8 | 22.6 | 10.9 | 17.5 | 28.4 | 50 | 41 | 26 | 67 | 0 |
| 14 | 976.4 | 3.0 | 974.7 | 977.7 | 23.1 | 10.5 | 17.4 | 27.9 | 49 | 27 | 35 | 62 | 0 |
| 15 | 974.5 | 2.4 | 973.0 | 975.4 | 23.3 | 11.2 | 17.4 | 28.6 | 54 | 49 | 36 | 85 | 5.3 |
| 16 | 973.7 | 1.7 | 972.7 | 974.4 | 21.1 | 8.8 | 16.6 | 25.4 | 70 | 41 | 48 | 89 | 0 |
| 17 | 973.8 | 2.8 | 973.0 | 975.8 | 20.5 | 6.7 | 17.3 | 24.0 | 74 | 34 | 59 | 93 | 1.1 |
| 18 | 972.8 | 1.6 | 972.0 | 973.6 | 19.9 | 6.9 | 17.4 | 24.3 | 74 | 31 | 53 | 84 | 1.6 |
| 19 | 972.8 | 1.8 | 972.0 | 973.8 | 20.3 | 7.4 | 16.9 | 24.3 | 67 | 26 | 53 | 79 | 0 |
| 20 | 973.8 | 2.2 | 973.0 | 975.2 | 21.1 | 8.1 | 17.8 | 25.9 | 62 | 30 | 45 | 75 | 0 |
| 21 | 975.9 | 2.3 | 974.7 | 977.0 | 20.2 | 5.1 | 18.3 | 23.4 | 70 | 32 | 48 | 80 | 0 |
| 22 | 976.4 | 1.4 | 975.7 | 977.1 | 22.0 | 8.4 | 18.5 | 26.9 | 54 | 38 | 34 | 72 | 0 |
| 23 | 974.6 | 2.8 | 973.5 | 976.3 | 21.8 | 10.5 | 17.5 | 28.0 | 56 | 52 | 31 | 83 | 0.5 |
| 24 | 973.3 | 1.9 | 972.4 | 974.3 | 21.4 | 7.6 | 18.0 | 25.6 | 59 | 42 | 36 | 78 | 0 |
| 25 | 970.4 | 3.8 | 968.6 | 972.4 | 21.0 | 8.8 | 16.7 | 25.5 | 67 | 32 | 48 | 80 | 0 |
| 26 | 967.5 | 2.1 | 966.7 | 968.8 | 21.7 | 10.2 | 16.4 | 26.6 | 61 | 37 | 40 | 77 | 0 |
| 27 | 967.1 | 1.4 | 966.5 | 967.9 | 20.7 | 5.8 | 18.3 | 24.1 | 73 | 21 | 61 | 82 | 0.1 |
| 28 | 964.6 | 4.7 | 961.9 | 966.6 | 21.1 | 5.6 | 18.0 | 23.6 | 80 | 29 | 65 | 94 | 5.6 |
| 29 | 965.1 | 9.6 | 961.2 | 970.8 | 16.7 | 5.6 | 14.4 | 20.0 | 75 | 48 | 51 | 99 | 35.6 |
| 30 | 972.2 | 2.2 | 970.9 | 973.1 | 16.8 | 10.6 | 11.4 | 22.0 | 62 | 41 | 38 | 79 | 0 |
| 31 | 974.0 | 1.4 | 973.2 | 974.6 | 18.9 | 11.4 | 12.3 | 23.7 | 64 | 45 | 40 | 85 | 0 |
| med | 972.4 | 2.6 | 971.2 | 973.8 | 20.7 | 8.7 | 16.5 | 25.2 | 64 | 37 | 44 | 81 | 81.6 |
| MIN | 964.6 | 1.0 | 961.2 | 966.6 | 15.7 | 5.1 | 11.4 | 20.0 | 49 | 21 | 26 | 62 | 0.0 |
| MAX | 977.5 | 9.6 | 976.9 | 978.0 | 23.3 | 11.6 | 18.8 | 28.6 | 80 | 52 | 65 | 99 | 35.6 |

| Padriciano - AREA | | | | | SETTEMBRE | | | | 1997 | | | | |
|-------------------|------------------------------------|-----|--------------|--------------|---------------------------|------|-------------|-------------|---------------------|-----------|-----------|-----|---------------------|
| | pressione atmosferica (383 m) /hPa | | | | temperatura dell'aria /°C | | | | umidità relativa /% | | | | prec. /mm totale |
| | media | esc | min | max | media | esc | min | max | media | esc | min | max | |
| 1 | 974.4 | 0.8 | 973.9 | 974.7 | 20.9 | 10.1 | 15.2 | 25.3 | 60 | 38 | 40 | 78 | 0 |
| 2 | 973.3 | 1.7 | 972.4 | 974.1 | 21.6 | 8.6 | 17.7 | 26.3 | 63 | 35 | 44 | 79 | 0 |
| 3 | 973.4 | 1.8 | 972.6 | 974.4 | 22.4 | 8.9 | 18.5 | 27.4 | 63 | 34 | 46 | 80 | 0 |
| 4 | 974.6 | 2.1 | 973.6 | 975.7 | 22.1 | 8.6 | 18.6 | 27.2 | 60 | 34 | 41 | 75 | 0 |
| 5 | 975.8 | 1.7 | 974.8 | 976.5 | 21.6 | 10.5 | 17.0 | 27.5 | 66 | 40 | 40 | 80 | 0 |
| 6 | 976.3 | 1.4 | 975.6 | 977.0 | 21.5 | 9.5 | 16.9 | 26.4 | 65 | 43 | 41 | 84 | 0 |
| 7 | 976.8 | 1.9 | 976.0 | 977.9 | 21.6 | 8.6 | 17.4 | 26.0 | 62 | 38 | 40 | 78 | 0 |
| 8 | 977.2 | 3.3 | 975.5 | 978.8 | 20.7 | 8.8 | 16.5 | 25.3 | 66 | 42 | 45 | 87 | 0 |
| 9 | 971.7 | 6.9 | 968.6 | 975.5 | 20.1 | 9.3 | 15.2 | 24.5 | 77 | 27 | 61 | 88 | 0 |
| 10 | 970.1 | 6.0 | 967.9 | 973.9 | 20.2 | 8.3 | 15.8 | 24.1 | 61 | 41 | 41 | 82 | 0 |
| 11 | 973.8 | 2.2 | 972.8 | 975.0 | 17.8 | 9.9 | 13.5 | 23.4 | 57 | 33 | 45 | 78 | 0 |
| 12 | 971.6 | 4.1 | 969.3 | 973.4 | 19.7 | 9.0 | 15.4 | 24.4 | 76 | 27 | 61 | 88 | 0 |
| 13 | 968.2 | 3.0 | 966.6 | 969.6 | 21.3 | 5.3 | 19.1 | 24.4 | 70 | 31 | 52 | 83 | 0 |
| 14 | 972.6 | 8.2 | 967.8 | 976.0 | 13.7 | 10.0 | 11.1 | 21.1 | 67 | 37 | 52 | 89 | 24.2 |
| 15 | 979.0 | 4.1 | 976.1 | 980.2 | 14.6 | 5.5 | 12.1 | 17.6 | 48 | 28 | 37 | 65 | 0 |
| 16 | 979.7 | 2.4 | 978.4 | 980.8 | 15.1 | 7.0 | 12.1 | 19.1 | 50 | 21 | 39 | 60 | 0 |
| 17 | 979.2 | 1.5 | 978.5 | 980.0 | 16.0 | 9.3 | 11.7 | 21.0 | 61 | 23 | 47 | 70 | 0 |
| 18 | 977.9 | 3.0 | 976.4 | 979.4 | 17.5 | 10.6 | 12.4 | 23.0 | 56 | 36 | 37 | 73 | 0 |
| 19 | 975.3 | 2.2 | 974.1 | 976.3 | 18.7 | 9.8 | 13.7 | 23.5 | 55 | 30 | 40 | 70 | 0 |
| 20 | 976.4 | 3.8 | 974.1 | 977.9 | 15.0 | 6.1 | 11.6 | 17.7 | 64 | 24 | 53 | 77 | 0 |
| 21 | 977.6 | 1.3 | 977.0 | 978.3 | 14.5 | 8.5 | 11.1 | 19.6 | 51 | 22 | 39 | 61 | 0 |
| 22 | 977.3 | 1.5 | 976.6 | 978.1 | 15.3 | 9.2 | 11.6 | 20.8 | 55 | 21 | 42 | 63 | 0 |
| 23 | 975.4 | 2.5 | 974.3 | 976.8 | 15.5 | 8.1 | 12.4 | 20.5 | 52 | 24 | 37 | 61 | 0 |
| 24 | 974.8 | 4.3 | 973.4 | 977.7 | 16.5 | 9.2 | 12.3 | 21.5 | 52 | 33 | 35 | 68 | 0 |
| 25 | 978.4 | 2.6 | 977.1 | 979.7 | 14.7 | 6.2 | 12.0 | 18.2 | 52 | 19 | 42 | 61 | 0 |
| 26 | 977.2 | 5.5 | 974.1 | 979.6 | 15.2 | 7.8 | 11.8 | 19.6 | 52 | 24 | 38 | 62 | 0 |
| 27 | 971.4 | 4.3 | 969.8 | 974.1 | 15.0 | 9.4 | 10.2 | 19.6 | 57 | 30 | 42 | 72 | 0 |
| 28 | 971.6 | 3.7 | 970.1 | 973.8 | 15.5 | 7.9 | 11.8 | 19.7 | 62 | 31 | 43 | 74 | 0 |
| 29 | 975.5 | 4.2 | 973.6 | 977.8 | 16.3 | 8.2 | 12.9 | 21.1 | 66 | 33 | 45 | 78 | 0 |
| 30 | 976.3 | 3.1 | 974.3 | 977.4 | 15.9 | 9.6 | 10.6 | 20.2 | 73 | 28 | 58 | 86 | 0 |
| med | 975.1 | 3.2 | 973.5 | 976.7 | 17.9 | 8.6 | 13.9 | 22.5 | 61 | 31 | 44 | 75 | 24.2 |
| MIN | 968.2 | 0.8 | 966.6 | 969.6 | 13.7 | 5.3 | 10.2 | 17.6 | 48 | 19 | 35 | 60 | 0.0 |
| MAX | 979.7 | 8.2 | 978.5 | 980.8 | 22.4 | 10.6 | 19.1 | 27.5 | 77 | 43 | 61 | 89 | 24.2 |

| Padriciano - AREA | | | | | OTTOBRE | | | | 1997 | | | | |
|-------------------|------------------------------------|------|--------------|--------------|---------------------------|-----|-------------|-------------|---------------------|----------|-----------|-----|---------------------|
| | pressione atmosferica (383 m) /hPa | | | | temperatura dell'aria /°C | | | | umidità relativa /% | | | | prec. /mm totale |
| | media | esc | min | max | media | esc | min | max | media | esc | min | max | |
| 1 | 971.2 | 5.0 | 969.3 | 974.3 | 16.3 | 7.1 | 13.5 | 20.6 | 76 | 28 | 57 | 85 | 0 |
| 2 | 965.7 | 5.6 | 963.7 | 969.3 | 17.0 | 5.3 | 14.6 | 19.9 | 82 | 20 | 71 | 91 | 0 |
| 3 | 968.6 | 10.6 | 963.7 | 974.3 | 15.5 | 6.0 | 12.1 | 18.1 | 62 | 57 | 41 | 98 | 0 |
| 4 | 976.0 | 2.9 | 974.5 | 977.4 | 14.2 | 6.3 | 11.5 | 17.8 | 62 | 45 | 40 | 85 | 0 |
| 5 | 974.9 | 2.6 | 973.5 | 976.1 | 15.0 | 7.0 | 11.9 | 18.9 | 75 | 31 | 56 | 87 | 0 |
| 6 | 972.3 | 3.6 | 970.5 | 974.1 | 16.6 | 6.0 | 13.9 | 19.9 | 83 | 23 | 70 | 93 | 0 |
| 7 | 969.7 | 2.1 | 968.8 | 970.9 | 17.4 | 5.7 | 14.8 | 20.5 | 83 | 29 | 66 | 95 | 2.3 |
| 8 | 972.7 | 4.0 | 970.6 | 974.6 | 17.2 | 3.4 | 15.6 | 19.0 | 93 | 8 | 88 | 96 | 13.6 |
| 9 | 973.9 | 1.5 | 973.2 | 974.7 | 17.6 | 2.0 | 16.6 | 18.6 | 96 | 7 | 92 | 99 | 3.8 |
| 10 | 967.5 | 13.0 | 960.4 | 973.4 | 17.5 | 2.8 | 16.3 | 19.1 | 90 | 12 | 84 | 96 | 0 |
| 11 | 959.3 | 2.7 | 957.5 | 960.2 | 16.9 | 6.7 | 12.9 | 19.6 | 76 | 38 | 56 | 94 | 0 |
| 12 | 951.9 | 9.4 | 948.0 | 957.4 | 15.6 | 8.4 | 11.8 | 20.2 | 75 | 47 | 45 | 92 | 0.1 |
| 13 | 962.3 | 6.9 | 957.5 | 964.4 | 12.3 | 8.3 | 8.9 | 17.2 | 46 | 41 | 30 | 71 | 0 |
| 14 | 964.4 | 4.8 | 962.6 | 967.4 | 9.5 | 7.0 | 6.3 | 13.3 | 55 | 36 | 35 | 71 | 0 |
| 15 | 968.0 | 2.1 | 967.2 | 969.3 | 9.2 | 9.0 | 4.4 | 13.4 | 55 | 35 | 36 | 71 | 0 |
| 16 | 969.3 | 6.0 | 967.0 | 973.0 | 10.9 | 5.4 | 8.0 | 13.4 | 71 | 25 | 56 | 81 | 0 |
| 17 | 975.9 | 6.0 | 973.0 | 979.0 | 9.7 | 3.5 | 7.8 | 11.3 | 79 | 14 | 71 | 85 | 0.4 |
| 18 | 980.2 | 2.5 | 979.0 | 981.5 | 10.1 | 6.7 | 7.8 | 14.5 | 73 | 23 | 59 | 82 | 0 |
| 19 | 976.6 | 7.0 | 972.8 | 979.8 | 11.3 | 8.5 | 7.7 | 16.2 | 63 | 28 | 46 | 74 | 0 |
| 20 | 969.6 | 5.3 | 967.4 | 972.7 | 10.9 | 9.2 | 5.7 | 14.9 | 75 | 32 | 58 | 90 | 0 |
| 21 | 967.4 | 2.7 | 966.2 | 968.9 | 10.2 | 7.2 | 5.1 | 12.3 | 82 | 18 | 69 | 87 | 6.9 |
| 22 | 968.1 | 2.4 | 967.1 | 969.5 | 7.2 | 7.4 | 4.1 | 11.5 | 69 | 27 | 56 | 83 | 0 |
| 23 | 967.1 | 3.2 | 965.0 | 968.2 | 9.8 | 8.6 | 6.1 | 14.7 | 78 | 28 | 61 | 89 | 0 |
| 24 | 966.2 | 7.8 | 963.3 | 971.1 | 8.6 | 5.1 | 5.6 | 10.7 | 68 | 26 | 54 | 80 | 0 |
| 25 | 974.8 | 4.8 | 971.3 | 976.1 | 6.0 | 6.9 | 3.4 | 10.3 | 45 | 28 | 33 | 61 | 0 |
| 26 | 974.7 | 2.2 | 973.6 | 975.8 | 6.6 | 9.3 | 2.3 | 11.6 | 55 | 36 | 35 | 71 | 0 |
| 27 | 974.1 | 4.2 | 972.7 | 976.9 | 4.0 | 7.7 | 0.7 | 8.4 | 60 | 30 | 41 | 71 | 0 |
| 28 | 980.2 | 8.7 | 976.4 | 985.1 | 1.1 | 3.8 | -0.6 | 3.2 | 51 | 24 | 37 | 61 | 0 |
| 29 | 984.2 | 5.0 | 981.7 | 986.7 | 1.5 | 4.8 | -0.5 | 4.3 | 45 | 21 | 31 | 52 | 0 |
| 30 | 979.8 | 3.5 | 978.3 | 981.8 | 0.6 | 2.6 | -0.5 | 2.1 | 56 | 34 | 42 | 76 | 0.3 |
| 31 | 978.3 | 2.5 | 977.0 | 979.5 | 3.2 | 4.7 | 0.5 | 5.2 | 50 | 30 | 39 | 69 | 0.1 |
| med | 971.1 | 4.9 | 968.8 | 973.7 | 10.9 | 6.2 | 8.0 | 14.2 | 69 | 28 | 53 | 82 | 27.5 |
| MIN | 951.9 | 1.5 | 948.0 | 957.4 | 0.6 | 2.0 | -0.6 | 2.1 | 45 | 7 | 30 | 52 | 0.0 |
| MAX | 984.2 | 13.0 | 981.7 | 986.7 | 17.6 | 9.3 | 16.6 | 20.6 | 96 | 57 | 92 | 99 | 13.6 |

| Padriciano - AREA | | | | | NOVEMBRE | | | | 1997 | | | | |
|-------------------|------------------------------------|------|--------------|--------------|---------------------------|------|-------------|-------------|---------------------|----------|-----------|-----|--------------|
| | pressione atmosferica (383 m) /hPa | | | | temperatura dell'aria /°C | | | | umidità relativa /% | | | | prec. /mm |
| | media | esc | min | max | media | esc | min | max | media | esc | min | max | totale |
| 1 | 975.7 | 3.8 | 973.4 | 977.2 | 6.1 | 7.8 | 2.7 | 10.5 | 51 | 14 | 43 | 57 | 0 |
| 2 | 971.3 | 3.4 | 970.0 | 973.4 | 9.1 | 8.1 | 5.6 | 13.7 | 58 | 24 | 46 | 70 | 0 |
| 3 | 969.3 | 2.4 | 968.1 | 970.5 | 9.6 | 8.0 | 6.1 | 14.1 | 65 | 33 | 51 | 84 | 0 |
| 4 | 972.7 | 3.2 | 970.5 | 973.7 | 7.0 | 4.9 | 5.0 | 9.9 | 57 | 18 | 46 | 64 | 0 |
| 5 | 971.6 | 6.8 | 966.8 | 973.6 | 8.9 | 6.3 | 6.1 | 12.4 | 79 | 35 | 60 | 95 | 2.1 |
| 6 | 964.3 | 3.9 | 962.7 | 966.6 | 14.1 | 3.0 | 12.3 | 15.3 | 94 | 11 | 88 | 99 | 10.1 |
| 7 | 961.5 | 3.9 | 958.9 | 962.8 | 14.3 | 2.5 | 12.7 | 15.2 | 95 | 10 | 89 | 99 | 52.4 |
| 8 | 959.8 | 7.4 | 956.6 | 964.0 | 12.0 | 4.1 | 10.5 | 14.6 | 98 | 13 | 86 | 99 | 59.7 |
| 9 | 963.8 | 4.9 | 960.9 | 965.8 | 11.8 | 3.3 | 10.2 | 13.5 | 88 | 22 | 73 | 95 | 21.9 |
| 10 | 964.4 | 2.6 | 962.9 | 965.5 | 11.2 | 5.2 | 8.2 | 13.4 | 89 | 25 | 74 | 99 | 0.4 |
| 11 | 965.1 | 3.9 | 962.7 | 966.6 | 10.3 | 3.9 | 8.2 | 12.1 | 85 | 24 | 74 | 98 | 17.5 |
| 12 | 961.1 | 5.8 | 958.9 | 964.7 | 12.3 | 5.8 | 9.7 | 15.5 | 84 | 31 | 65 | 96 | 6.3 |
| 13 | 957.3 | 5.0 | 955.2 | 960.2 | 9.3 | 5.9 | 6.1 | 12.0 | 88 | 15 | 80 | 95 | 11.4 |
| 14 | 964.9 | 12.9 | 958.1 | 971.0 | 7.5 | 5.7 | 5.1 | 10.8 | 82 | 31 | 59 | 90 | 0.4 |
| 15 | 973.2 | 3.4 | 971.0 | 974.4 | 7.0 | 9.2 | 2.8 | 12.0 | 60 | 51 | 39 | 90 | 0 |
| 16 | 970.9 | 5.1 | 968.9 | 974.0 | 5.9 | 6.6 | 3.4 | 10.0 | 74 | 29 | 59 | 88 | 1.1 |
| 17 | 971.8 | 1.2 | 971.2 | 972.4 | 5.5 | 4.5 | 4.0 | 8.5 | 69 | 24 | 54 | 78 | 0 |
| 18 | 966.4 | 8.7 | 962.9 | 971.6 | 5.1 | 7.7 | 1.2 | 8.9 | 68 | 26 | 53 | 79 | 0 |
| 19 | 965.0 | 2.2 | 963.8 | 966.0 | -0.1 | 3.3 | -1.8 | 1.5 | 56 | 15 | 46 | 61 | 0 |
| 20 | 963.6 | 2.2 | 962.9 | 965.1 | 0.1 | 7.3 | -2.7 | 4.6 | 54 | 26 | 39 | 65 | 0 |
| 21 | 965.9 | 4.8 | 963.5 | 968.3 | 2.4 | 10.0 | -2.7 | 7.3 | 53 | 28 | 38 | 66 | 0 |
| 22 | 967.8 | 3.1 | 966.1 | 969.2 | 4.8 | 7.0 | 0.4 | 7.4 | 67 | 24 | 54 | 78 | 0 |
| 23 | 967.4 | 3.4 | 965.8 | 969.2 | 4.0 | 2.2 | 3.1 | 5.3 | 76 | 27 | 61 | 88 | 13.8 |
| 24 | 969.9 | 2.2 | 968.8 | 971.0 | 5.1 | 4.1 | 3.2 | 7.3 | 80 | 19 | 70 | 89 | 13.4 |
| 25 | 968.2 | 2.6 | 967.3 | 969.9 | 6.7 | 3.5 | 4.8 | 8.3 | 82 | 20 | 76 | 96 | 1.7 |
| 26 | 968.2 | 3.9 | 966.6 | 970.5 | 8.6 | 2.5 | 7.5 | 10.0 | 98 | 3 | 96 | 99 | 2.9 |
| 27 | 971.2 | 2.2 | 970.2 | 972.4 | 8.9 | 5.7 | 6.2 | 11.9 | 91 | 16 | 80 | 96 | 0 |
| 28 | 971.6 | 2.0 | 970.6 | 972.6 | 8.9 | 2.9 | 7.3 | 10.2 | 92 | 16 | 82 | 98 | 0 |
| 29 | 966.4 | 8.6 | 961.8 | 970.4 | 9.5 | 1.4 | 8.8 | 10.2 | 97 | 5 | 94 | 99 | 30 |
| 30 | 958.3 | 5.2 | 956.5 | 961.7 | 7.3 | 3.4 | 6.2 | 9.6 | 89 | 15 | 81 | 96 | 28.1 |
| med | 966.9 | 4.4 | 964.8 | 969.1 | 7.8 | 5.2 | 5.3 | 10.5 | 77 | 22 | 65 | 87 | 273.2 |
| MIN | 957.3 | 1.2 | 955.2 | 960.2 | -0.1 | 1.4 | -2.7 | 1.5 | 51 | 3 | 38 | 57 | 0.0 |
| MAX | 975.7 | 12.9 | 973.4 | 977.2 | 14.3 | 10.0 | 12.7 | 15.5 | 98 | 51 | 96 | 99 | 59.7 |

| Padriciano - AREA | | | | | DICEMBRE | | | | 1997 | | | | |
|-------------------|------------------------------------|------|--------------|--------------|---------------------------|-----|-------------|-------------|---------------------|----------|-----------|-----|--------------|
| | pressione atmosferica (383 m) /hPa | | | | temperatura dell'aria /°C | | | | umidità relativa /% | | | | prec. /mm |
| | media | esc | min | max | media | esc | min | max | media | esc | min | max | totale |
| 1 | 958.2 | 4.5 | 955.8 | 960.3 | 6.7 | 1.1 | 6.3 | 7.4 | 76 | 14 | 67 | 81 | 0 |
| 2 | 956.3 | 9.3 | 950.7 | 960.0 | 7.0 | 2.1 | 6.0 | 8.1 | 75 | 29 | 62 | 91 | 1.6 |
| 3 | 948.1 | 8.7 | 944.8 | 953.5 | 4.5 | 3.9 | 3.2 | 7.1 | 84 | 20 | 74 | 94 | 11.6 |
| 4 | 962.3 | 15.3 | 953.7 | 969.0 | 5.6 | 5.6 | 3.6 | 9.2 | 63 | 32 | 46 | 78 | 0 |
| 5 | 970.9 | 3.7 | 969.0 | 972.7 | 3.6 | 3.3 | 2.2 | 5.5 | 59 | 22 | 48 | 70 | 0 |
| 6 | 972.9 | 2.4 | 971.9 | 974.3 | 1.9 | 2.7 | 0.5 | 3.2 | 53 | 22 | 44 | 66 | 0 |
| 7 | 972.6 | 3.1 | 971.1 | 974.2 | 2.0 | 5.2 | -0.1 | 5.1 | 60 | 31 | 43 | 74 | 0 |
| 8 | 969.6 | 2.5 | 968.7 | 971.2 | 4.8 | 6.4 | 2.3 | 8.7 | 54 | 18 | 43 | 61 | 0 |
| 9 | 970.5 | 3.8 | 969.0 | 972.8 | 5.3 | 4.6 | 3.0 | 7.6 | 63 | 21 | 56 | 77 | 0 |
| 10 | 973.4 | 2.0 | 972.6 | 974.6 | 6.1 | 6.9 | 3.6 | 10.5 | 73 | 30 | 58 | 88 | 0 |
| 11 | 971.5 | 6.0 | 967.5 | 973.5 | 6.6 | 2.6 | 5.3 | 7.9 | 86 | 28 | 70 | 98 | 3 |
| 12 | 963.4 | 6.4 | 961.0 | 967.4 | 6.8 | 7.2 | 1.9 | 9.1 | 88 | 29 | 70 | 99 | 19.6 |
| 13 | 969.6 | 10.2 | 964.9 | 975.1 | 7.1 | 8.0 | 2.7 | 10.7 | 60 | 44 | 42 | 86 | 0 |
| 14 | 973.6 | 4.9 | 970.6 | 975.5 | 5.3 | 6.6 | 2.2 | 8.8 | 40 | 22 | 28 | 50 | 0 |
| 15 | 970.8 | 3.4 | 969.5 | 972.9 | 2.2 | 5.3 | -1.2 | 4.1 | 59 | 21 | 48 | 69 | 0 |
| 16 | 976.3 | 7.5 | 972.6 | 980.1 | -2.0 | 3.5 | -3.5 | 0.0 | 65 | 17 | 57 | 74 | 0 |
| 17 | 979.1 | 2.6 | 978.0 | 980.6 | -2.4 | 3.8 | -3.7 | 0.1 | 75 | 24 | 67 | 91 | 1 |
| 18 | 975.5 | 6.2 | 972.2 | 978.4 | 3.8 | 7.1 | -0.2 | 6.9 | 96 | 8 | 91 | 99 | 9.3 |
| 19 | 967.8 | 6.6 | 965.4 | 972.0 | 9.8 | 4.6 | 7.0 | 11.6 | 94 | 17 | 82 | 99 | 7.4 |
| 20 | 959.2 | 10.5 | 954.6 | 965.1 | 10.5 | 4.3 | 8.7 | 13.0 | 89 | 26 | 73 | 99 | 31.7 |
| 21 | 961.5 | 3.3 | 960.2 | 963.5 | 8.7 | 4.6 | 6.8 | 11.4 | 92 | 20 | 78 | 98 | 2.2 |
| 22 | 966.5 | 6.2 | 963.4 | 969.6 | 6.9 | 1.8 | 6.1 | 7.9 | 91 | 13 | 84 | 97 | 0.4 |
| 23 | 973.6 | 9.2 | 969.4 | 978.6 | 6.6 | 4.1 | 4.4 | 8.5 | 93 | 16 | 82 | 98 | 0 |
| 24 | 981.1 | 3.7 | 978.7 | 982.4 | 4.4 | 6.4 | 2.0 | 8.4 | 88 | 31 | 68 | 99 | 0 |
| 25 | 979.7 | 4.2 | 977.0 | 981.2 | 3.8 | 4.0 | 1.2 | 5.2 | 96 | 8 | 91 | 99 | 0.1 |
| 26 | 969.5 | 13.3 | 963.3 | 976.6 | 7.6 | 3.8 | 5.2 | 9.0 | 97 | 5 | 94 | 99 | 31 |
| 27 | 962.6 | 3.2 | 961.2 | 964.4 | 5.6 | 4.1 | 4.2 | 8.3 | 85 | 24 | 75 | 99 | 19.7 |
| 28 | 964.8 | 2.5 | 963.8 | 966.3 | 4.2 | 8.1 | 0.5 | 8.6 | 74 | 42 | 43 | 85 | 0 |
| 29 | 967.6 | 4.9 | 966.0 | 970.9 | 2.7 | 6.5 | -0.7 | 5.8 | 82 | 24 | 70 | 94 | 0 |
| 30 | 973.9 | 4.5 | 971.0 | 975.5 | 2.7 | 5.8 | -0.5 | 5.3 | 85 | 21 | 74 | 95 | 0 |
| 31 | 974.9 | 1.8 | 974.1 | 975.9 | 5.9 | 3.2 | 4.2 | 7.4 | 93 | 12 | 85 | 97 | 1.8 |
| med | 968.9 | 5.7 | 966.2 | 971.9 | 5.0 | 4.7 | 2.7 | 7.4 | 77 | 22 | 65 | 87 | 140.4 |
| MIN | 948.1 | 1.8 | 944.8 | 953.5 | -2.4 | 1.1 | -3.7 | 0.0 | 40 | 5 | 28 | 50 | 0.0 |
| MAX | 981.1 | 15.3 | 978.7 | 982.4 | 10.5 | 8.1 | 8.7 | 13.0 | 97 | 44 | 94 | 99 | 31.7 |

| Padriciano - AREA | | | | | GENNAIO | | | | 1998 | | | | |
|-------------------|------------------------------------|------|--------------|--------------|---------------------------|-----|-------------|-------------|---------------------|----------|-----------|-----|---------------------|
| | pressione atmosferica (383 m) /hPa | | | | temperatura dell'aria /°C | | | | umidità relativa /% | | | | prec. /mm totale |
| | media | esc | min | max | media | esc | min | max | media | esc | min | max | |
| 1 | 976.3 | 3.3 | 974.6 | 977.9 | 6.3 | 2.1 | 5.2 | 7.3 | 95 | 7 | 90 | 97 | 0.1 |
| 2 | 967.9 | 11.7 | 962.7 | 974.4 | 6.9 | 3.8 | 5.2 | 9.0 | 93 | 13 | 85 | 98 | 1.3 |
| 3 | 967.0 | 6.5 | 962.8 | 969.3 | 8.7 | 3.0 | 7.4 | 10.4 | 91 | 25 | 73 | 98 | 4.8 |
| 4 | 970.2 | 4.2 | 968.1 | 972.3 | 6.7 | 5.3 | 3.6 | 8.9 | 93 | 16 | 83 | 99 | 0 |
| 5 | 969.4 | 3.7 | 967.1 | 970.8 | 6.7 | 3.9 | 5.2 | 9.1 | 96 | 13 | 85 | 98 | 0.2 |
| 6 | 969.6 | 8.6 | 965.6 | 974.2 | 4.9 | 4.4 | 2.1 | 6.5 | 95 | 9 | 89 | 98 | 0 |
| 7 | 977.7 | 6.7 | 974.3 | 981.0 | 4.2 | 5.2 | 1.2 | 6.4 | 95 | 7 | 91 | 98 | 0.6 |
| 8 | 984.0 | 5.5 | 981.1 | 986.6 | 5.2 | 2.2 | 4.7 | 6.9 | 95 | 17 | 81 | 98 | 0.2 |
| 9 | 986.2 | 1.1 | 985.7 | 986.8 | 4.3 | 1.3 | 3.6 | 4.9 | 89 | 18 | 78 | 96 | 0 |
| 10 | 985.4 | 1.8 | 984.8 | 986.6 | 2.4 | 5.7 | -0.1 | 5.6 | 89 | 19 | 77 | 96 | 0.1 |
| 11 | 984.5 | 1.5 | 983.9 | 985.4 | 0.9 | 2.9 | -1.0 | 1.9 | 96 | 6 | 92 | 98 | 0.2 |
| 12 | 983.4 | 2.4 | 981.9 | 984.3 | 2.6 | 3.6 | 1.3 | 4.9 | 91 | 17 | 80 | 97 | 0.5 |
| 13 | 977.8 | 7.3 | 974.5 | 981.8 | 3.3 | 3.5 | 2.3 | 5.8 | 97 | 4 | 94 | 98 | 1.3 |
| 14 | 973.6 | 2.3 | 972.8 | 975.1 | 7.2 | 3.0 | 5.5 | 8.5 | 91 | 8 | 87 | 95 | 0.8 |
| 15 | 977.0 | 3.0 | 975.1 | 978.1 | 8.6 | 2.5 | 7.6 | 10.1 | 91 | 14 | 83 | 97 | 1.4 |
| 16 | 973.5 | 8.4 | 969.3 | 977.7 | 6.5 | 2.2 | 5.6 | 7.8 | 96 | 9 | 90 | 99 | 1 |
| 17 | 971.7 | 9.5 | 968.0 | 977.5 | 7.2 | 3.9 | 5.6 | 9.5 | 73 | 54 | 41 | 95 | 1.8 |
| 18 | 974.6 | 8.8 | 969.0 | 977.8 | 5.0 | 8.2 | 1.0 | 9.2 | 46 | 35 | 26 | 61 | 0 |
| 19 | 958.9 | 15.7 | 953.3 | 969.0 | 5.5 | 6.2 | 1.3 | 7.5 | 83 | 41 | 57 | 98 | 4.4 |
| 20 | 957.2 | 7.5 | 954.4 | 961.9 | 6.0 | 4.1 | 3.8 | 7.9 | 53 | 65 | 23 | 88 | 0 |
| 21 | 967.0 | 8.9 | 962.1 | 971.0 | 5.9 | 2.8 | 4.6 | 7.4 | 30 | 11 | 25 | 36 | 0 |
| 22 | 971.2 | 3.1 | 969.9 | 973.0 | 4.0 | 3.2 | 2.6 | 5.8 | 50 | 39 | 33 | 72 | 0 |
| 23 | 973.0 | 2.5 | 971.9 | 974.4 | 3.7 | 2.2 | 2.5 | 4.7 | 60 | 21 | 46 | 67 | 0 |
| 24 | 970.3 | 4.3 | 968.6 | 972.9 | 2.6 | 5.0 | 1.0 | 6.0 | 59 | 21 | 47 | 68 | 0 |
| 25 | 973.8 | 7.2 | 970.3 | 977.5 | 0.2 | 4.0 | -1.9 | 2.1 | 61 | 15 | 51 | 66 | 0 |
| 26 | 976.3 | 2.5 | 975.0 | 977.5 | -1.9 | 3.0 | -3.3 | -0.3 | 55 | 20 | 44 | 64 | 0 |
| 27 | 974.4 | 3.2 | 972.7 | 975.9 | -2.2 | 4.3 | -4.2 | 0.1 | 53 | 16 | 44 | 60 | 0 |
| 28 | 971.2 | 3.2 | 970.2 | 973.4 | -1.3 | 7.3 | -4.1 | 3.2 | 54 | 36 | 36 | 72 | 0 |
| 29 | 971.5 | 4.7 | 969.7 | 974.4 | 0.1 | 9.5 | -5.1 | 4.4 | 60 | 31 | 45 | 76 | 0 |
| 30 | 972.3 | 3.9 | 970.5 | 974.4 | 0.7 | 6.8 | -2.3 | 4.5 | 62 | 27 | 48 | 75 | 0 |
| 31 | 967.9 | 3.8 | 966.6 | 970.4 | 2.0 | 5.9 | -0.9 | 5.0 | 76 | 20 | 67 | 87 | 0 |
| med | 973.4 | 5.4 | 970.9 | 976.2 | 4.0 | 4.2 | 1.9 | 6.2 | 76 | 21 | 64 | 85 | 18.7 |
| MIN | 957.2 | 1.1 | 953.3 | 961.9 | -2.2 | 1.3 | -5.1 | -0.3 | 30 | 4 | 23 | 36 | 0.0 |
| MAX | 986.2 | 15.7 | 985.7 | 986.8 | 8.7 | 9.5 | 7.6 | 10.4 | 97 | 65 | 94 | 99 | 4.8 |

| Padriciano - AREA | | | | | FEBBRAIO | | | | 1998 | | | | |
|-------------------|------------------------------------|------|--------------|--------------|---------------------------|------|-------------|-------------|---------------------|-----------|-----------|-----|---------------------|
| | pressione atmosferica (383 m) /hPa | | | | temperatura dell'aria /°C | | | | umidità relativa /% | | | | prec. /mm totale |
| | media | esc | min | max | media | esc | min | max | media | esc | min | max | |
| 1 | 968.7 | 2.3 | 967.7 | 970.0 | -3.8 | 5.9 | -5.2 | 0.7 | 49 | 36 | 32 | 68 | 0 |
| 2 | 965.6 | 3.4 | 964.2 | 967.6 | -1.9 | 9.7 | -6.2 | 3.5 | 55 | 37 | 39 | 76 | 0 |
| 3 | 964.6 | 2.6 | 963.5 | 966.1 | 1.5 | 5.9 | -1.7 | 4.2 | 73 | 24 | 60 | 84 | 0 |
| 4 | 964.9 | 3.1 | 962.8 | 965.9 | 1.3 | 3.4 | 0.1 | 3.5 | 47 | 38 | 33 | 71 | 0 |
| 5 | 967.7 | 7.0 | 964.2 | 971.2 | 2.2 | 6.6 | -0.7 | 5.9 | 36 | 20 | 26 | 46 | 0 |
| 6 | 974.0 | 6.2 | 971.2 | 977.4 | 5.1 | 8.6 | 1.0 | 9.6 | 29 | 27 | 19 | 46 | 0 |
| 7 | 977.0 | 2.7 | 975.4 | 978.1 | 5.4 | 9.5 | 1.1 | 10.6 | 44 | 34 | 27 | 61 | 0 |
| 8 | 979.7 | 10.0 | 975.0 | 985.0 | 4.8 | 6.4 | 1.6 | 8.0 | 41 | 23 | 29 | 52 | 0 |
| 9 | 985.9 | 2.2 | 984.6 | 986.8 | 4.2 | 6.9 | 1.4 | 8.3 | 44 | 31 | 25 | 56 | 0 |
| 10 | 986.6 | 2.0 | 985.7 | 987.7 | 5.4 | 10.2 | 0.9 | 11.1 | 46 | 29 | 31 | 60 | 0 |
| 11 | 986.2 | 2.5 | 984.8 | 987.3 | 6.3 | 11.9 | 0.4 | 12.3 | 48 | 33 | 32 | 65 | 0 |
| 12 | 983.8 | 2.2 | 982.8 | 985.0 | 7.1 | 10.5 | 2.1 | 12.6 | 51 | 24 | 36 | 60 | 0 |
| 13 | 982.4 | 1.9 | 981.5 | 983.4 | 9.5 | 12.1 | 2.9 | 15.0 | 48 | 28 | 34 | 62 | 0 |
| 14 | 983.9 | 2.7 | 982.5 | 985.2 | 14.1 | 8.8 | 10.2 | 19.0 | 35 | 28 | 24 | 52 | 0 |
| 15 | 983.4 | 1.8 | 982.5 | 984.3 | 12.3 | 9.5 | 8.3 | 17.8 | 54 | 42 | 25 | 67 | 0 |
| 16 | 978.4 | 11.4 | 972.0 | 983.4 | 10.8 | 9.9 | 6.1 | 16.0 | 58 | 32 | 42 | 74 | 0 |
| 17 | 975.9 | 14.0 | 970.5 | 984.5 | 11.2 | 8.5 | 7.1 | 15.6 | 50 | 55 | 20 | 75 | 0 |
| 18 | 987.7 | 5.1 | 984.8 | 989.9 | 7.1 | 8.4 | 3.1 | 11.5 | 50 | 30 | 30 | 60 | 0 |
| 19 | 983.9 | 6.8 | 981.2 | 988.0 | 6.9 | 11.8 | 1.1 | 12.9 | 52 | 36 | 35 | 71 | 0 |
| 20 | 981.9 | 1.9 | 981.1 | 983.0 | 9.6 | 13.8 | 2.8 | 16.6 | 49 | 45 | 26 | 71 | 0 |
| 21 | 981.9 | 1.8 | 981.2 | 983.0 | 8.4 | 10.6 | 3.3 | 13.9 | 57 | 38 | 37 | 75 | 0 |
| 22 | 978.8 | 4.5 | 976.8 | 981.3 | 8.0 | 6.6 | 4.8 | 11.4 | 79 | 24 | 67 | 91 | 0 |
| 23 | 978.1 | 5.0 | 975.8 | 980.8 | 9.8 | 4.8 | 7.8 | 12.6 | 72 | 33 | 57 | 90 | 1.2 |
| 24 | 981.8 | 2.5 | 980.4 | 982.9 | 11.1 | 6.5 | 8.4 | 14.9 | 52 | 31 | 35 | 66 | 0 |
| 25 | 983.4 | 4.0 | 981.8 | 985.8 | 10.8 | 5.4 | 8.3 | 13.7 | 55 | 25 | 43 | 68 | 0 |
| 26 | 985.3 | 3.9 | 983.3 | 987.2 | 10.3 | 6.1 | 7.5 | 13.6 | 54 | 30 | 39 | 69 | 0 |
| 27 | 978.9 | 9.0 | 974.3 | 983.3 | 9.2 | 8.9 | 5.2 | 14.1 | 57 | 37 | 38 | 75 | 0 |
| 28 | 969.7 | 7.1 | 967.0 | 974.1 | 8.3 | 7.3 | 4.6 | 11.9 | 75 | 32 | 56 | 88 | 0 |
| med | 978.6 | 4.6 | 976.4 | 981.0 | 7.0 | 8.4 | 3.1 | 11.5 | 52 | 32 | 36 | 68 | 1.2 |
| MIN | 964.6 | 1.8 | 962.8 | 965.9 | -3.8 | 3.4 | -6.2 | 0.7 | 29 | 20 | 19 | 46 | 0.0 |
| MAX | 987.7 | 14.0 | 985.7 | 989.9 | 14.1 | 13.8 | 10.2 | 19.0 | 79 | 55 | 67 | 91 | 1.2 |

| Padriciano - AREA | | | | | MARZO | | | | 1998 | | | | |
|-------------------|------------------------------------|------|--------------|--------------|---------------------------|------|-------------|-------------|---------------------|-----------|-----------|-----|-------------|
| | pressione atmosferica (383 m) /hPa | | | | temperatura dell'aria /°C | | | | umidità relativa /% | | | | prec. /mm |
| | media | esc | min | max | media | esc | min | max | media | esc | min | max | totale |
| 1 | 968.2 | 6.6 | 965.8 | 972.4 | 7.1 | 6.1 | 3.6 | 9.7 | 78 | 25 | 67 | 92 | 5.9 |
| 2 | 976.2 | 6.2 | 972.3 | 978.5 | 6.6 | 8.1 | 2.9 | 11.0 | 61 | 52 | 34 | 86 | 0 |
| 3 | 979.2 | 2.4 | 977.9 | 980.3 | 6.3 | 7.0 | 2.1 | 9.1 | 82 | 22 | 69 | 91 | 0 |
| 4 | 977.8 | 5.5 | 974.0 | 979.5 | 8.9 | 3.3 | 7.4 | 10.7 | 76 | 15 | 67 | 82 | 0 |
| 5 | 971.2 | 9.4 | 966.8 | 976.2 | 9.1 | 6.6 | 5.0 | 11.6 | 72 | 27 | 62 | 89 | 6.7 |
| 6 | 978.5 | 4.9 | 976.1 | 981.0 | 7.4 | 8.0 | 3.0 | 11.0 | 44 | 33 | 26 | 59 | 0 |
| 7 | 972.8 | 8.2 | 967.8 | 976.0 | 9.7 | 6.7 | 5.9 | 12.6 | 59 | 35 | 44 | 79 | 0 |
| 8 | 961.5 | 9.9 | 957.7 | 967.6 | 10.2 | 4.7 | 8.0 | 12.7 | 76 | 24 | 63 | 87 | 0 |
| 9 | 962.4 | 17.1 | 956.6 | 973.7 | 6.9 | 10.7 | 1.1 | 11.8 | 44 | 53 | 15 | 68 | 0 |
| 10 | 976.7 | 4.6 | 973.7 | 978.3 | 2.7 | 7.5 | -0.7 | 6.8 | 23 | 42 | 11 | 53 | 0 |
| 11 | 972.3 | 7.7 | 969.3 | 977.0 | 0.7 | 6.1 | -2.3 | 3.8 | 52 | 28 | 37 | 65 | 0 |
| 12 | 970.9 | 5.4 | 968.7 | 974.1 | 1.9 | 8.0 | -1.7 | 6.3 | 47 | 34 | 33 | 67 | 0 |
| 13 | 975.3 | 2.9 | 973.9 | 976.8 | 3.8 | 10.9 | -1.9 | 9.0 | 55 | 33 | 37 | 70 | 0 |
| 14 | 974.4 | 4.7 | 972.1 | 976.8 | 4.6 | 9.4 | 0.0 | 9.4 | 69 | 35 | 50 | 85 | 0 |
| 15 | 972.8 | 2.8 | 971.5 | 974.3 | 5.7 | 9.4 | 1.1 | 10.5 | 62 | 44 | 41 | 85 | 0 |
| 16 | 974.9 | 2.7 | 973.6 | 976.3 | 5.8 | 7.7 | 2.4 | 10.1 | 64 | 47 | 44 | 91 | 0 |
| 17 | 975.1 | 2.7 | 973.6 | 976.3 | 6.8 | 9.9 | 1.9 | 11.8 | 68 | 57 | 33 | 90 | 0 |
| 18 | 980.7 | 7.2 | 976.3 | 983.5 | 9.1 | 7.0 | 6.5 | 13.5 | 57 | 42 | 35 | 77 | 0 |
| 19 | 981.9 | 3.4 | 980.2 | 983.6 | 8.7 | 7.7 | 5.0 | 12.7 | 58 | 53 | 29 | 82 | 2 |
| 20 | 978.7 | 8.9 | 973.9 | 982.8 | 4.5 | 8.3 | 0.8 | 9.1 | 60 | 65 | 29 | 94 | 2.1 |
| 21 | 976.2 | 7.5 | 973.1 | 980.6 | 2.3 | 6.3 | -1.3 | 5.0 | 42 | 70 | 22 | 92 | 0.2 |
| 22 | 980.0 | 3.5 | 979.0 | 982.5 | 2.3 | 8.3 | -2.4 | 5.9 | 33 | 17 | 25 | 42 | 0 |
| 23 | 981.2 | 3.8 | 979.0 | 982.8 | 2.3 | 6.2 | -0.6 | 5.6 | 38 | 28 | 23 | 51 | 0 |
| 24 | 977.3 | 3.2 | 975.8 | 979.0 | 3.0 | 6.9 | -0.2 | 6.7 | 38 | 32 | 23 | 55 | 0 |
| 25 | 979.0 | 3.9 | 977.4 | 981.3 | 2.5 | 5.7 | -0.1 | 5.6 | 35 | 22 | 23 | 45 | 0 |
| 26 | 977.7 | 5.3 | 975.8 | 981.1 | 3.6 | 7.6 | 0.4 | 8.0 | 36 | 19 | 24 | 43 | 0 |
| 27 | 976.0 | 2.4 | 974.9 | 977.3 | 6.9 | 11.6 | 1.5 | 13.1 | 31 | 27 | 18 | 45 | 0 |
| 28 | 974.8 | 4.7 | 972.1 | 976.8 | 9.5 | 9.9 | 4.0 | 13.9 | 27 | 24 | 16 | 40 | 0 |
| 29 | 971.2 | 2.8 | 969.8 | 972.6 | 11.8 | 8.8 | 7.2 | 16.0 | 31 | 28 | 22 | 50 | 0 |
| 30 | 973.6 | 4.4 | 971.6 | 976.0 | 11.6 | 7.0 | 8.9 | 15.9 | 54 | 38 | 33 | 71 | 0 |
| 31 | 975.4 | 2.5 | 974.1 | 976.6 | 10.2 | 8.8 | 5.7 | 14.5 | 63 | 37 | 46 | 83 | 0 |
| med | 975.0 | 5.4 | 972.4 | 977.8 | 6.2 | 7.7 | 2.4 | 10.1 | 53 | 36 | 36 | 71 | 16.9 |
| MIN | 961.5 | 2.4 | 956.6 | 967.6 | 0.7 | 3.3 | -2.4 | 3.8 | 23 | 15 | 11 | 40 | 0.0 |
| MAX | 981.9 | 17.1 | 980.2 | 983.6 | 11.8 | 11.6 | 8.9 | 16.0 | 82 | 70 | 69 | 94 | 6.7 |

| Padriciano - AREA | | | | | APRILE | | | | 1998 | | | | |
|-------------------|------------------------------------|------|--------------|--------------|---------------------------|------|------------|-------------|---------------------|-----------|-----------|-----|--------------|
| | pressione atmosferica (383 m) /hPa | | | | temperatura dell'aria /°C | | | | umidità relativa /% | | | | prec. /mm |
| | media | esc | min | max | media | esc | min | max | media | esc | min | max | totale |
| 1 | 972.0 | 4.4 | 970.1 | 974.5 | 9.6 | 7.4 | 5.4 | 12.8 | 75 | 31 | 57 | 88 | 0 |
| 2 | 967.8 | 3.9 | 966.1 | 970.0 | 10.2 | 5.6 | 7.5 | 13.1 | 83 | 27 | 69 | 96 | 0.3 |
| 3 | 967.6 | 3.4 | 965.5 | 968.9 | 12.0 | 5.1 | 9.8 | 14.9 | 76 | 31 | 61 | 92 | 1 |
| 4 | 966.5 | 3.2 | 964.9 | 968.1 | 13.3 | 6.5 | 11.4 | 17.9 | 72 | 31 | 52 | 83 | 0 |
| 5 | 966.7 | 3.1 | 965.0 | 968.1 | 13.0 | 4.2 | 10.8 | 15.0 | 81 | 29 | 69 | 98 | 24.7 |
| 6 | 965.6 | 3.8 | 964.3 | 968.1 | 10.7 | 4.6 | 8.6 | 13.2 | 88 | 33 | 66 | 99 | 33.5 |
| 7 | 965.5 | 7.2 | 960.8 | 968.0 | 10.3 | 6.8 | 6.7 | 13.5 | 73 | 42 | 50 | 92 | 3.7 |
| 8 | 961.8 | 2.7 | 960.5 | 963.2 | 11.5 | 4.6 | 8.9 | 13.5 | 76 | 31 | 60 | 91 | 1.8 |
| 9 | 959.1 | 3.4 | 957.6 | 961.0 | 9.4 | 6.7 | 6.6 | 13.3 | 79 | 33 | 60 | 93 | 9 |
| 10 | 958.9 | 4.5 | 956.3 | 960.8 | 10.9 | 7.6 | 7.0 | 14.6 | 72 | 43 | 52 | 95 | 3.2 |
| 11 | 959.2 | 4.4 | 956.9 | 961.3 | 9.3 | 7.8 | 6.1 | 13.9 | 71 | 56 | 39 | 95 | 6.2 |
| 12 | 957.3 | 4.9 | 955.0 | 959.9 | 6.1 | 5.2 | 3.5 | 8.7 | 83 | 36 | 60 | 96 | 16 |
| 13 | 959.1 | 1.6 | 958.3 | 959.9 | 4.7 | 6.2 | 2.3 | 8.5 | 87 | 31 | 63 | 94 | 14.7 |
| 14 | 963.2 | 9.7 | 958.9 | 968.6 | 5.2 | 7.6 | 1.5 | 9.1 | 77 | 43 | 50 | 93 | 3.1 |
| 15 | 967.1 | 8.0 | 961.4 | 969.4 | 7.0 | 8.6 | 2.1 | 10.7 | 73 | 49 | 44 | 93 | 7.7 |
| 16 | 955.4 | 7.8 | 953.5 | 961.3 | 8.2 | 3.9 | 6.2 | 10.1 | 86 | 25 | 72 | 97 | 13.5 |
| 17 | 951.8 | 4.7 | 950.3 | 955.0 | 7.9 | 3.8 | 6.7 | 10.5 | 88 | 22 | 74 | 96 | 23.4 |
| 18 | 952.0 | 7.0 | 949.8 | 956.8 | 7.7 | 4.6 | 6.1 | 10.7 | 90 | 25 | 70 | 95 | 8.2 |
| 19 | 961.8 | 10.7 | 956.9 | 967.6 | 8.5 | 9.1 | 4.8 | 13.9 | 79 | 45 | 47 | 92 | 4.5 |
| 20 | 971.5 | 6.3 | 967.5 | 973.8 | 8.5 | 9.3 | 3.9 | 13.2 | 66 | 52 | 37 | 89 | 5.5 |
| 21 | 973.1 | 1.4 | 972.4 | 973.8 | 10.5 | 12.7 | 3.1 | 15.8 | 57 | 40 | 38 | 78 | 0 |
| 22 | 971.9 | 2.5 | 970.5 | 973.0 | 12.2 | 11.0 | 6.6 | 17.6 | 57 | 40 | 39 | 79 | 1.4 |
| 23 | 971.9 | 1.8 | 970.9 | 972.7 | 12.5 | 7.8 | 9.0 | 16.8 | 60 | 37 | 42 | 79 | 0 |
| 24 | 972.2 | 2.2 | 971.1 | 973.3 | 14.0 | 8.6 | 9.8 | 18.4 | 55 | 34 | 38 | 72 | 0 |
| 25 | 973.8 | 2.2 | 972.7 | 974.9 | 15.1 | 8.5 | 10.7 | 19.2 | 54 | 38 | 33 | 71 | 0.1 |
| 26 | 969.8 | 7.2 | 966.1 | 973.3 | 15.1 | 10.8 | 10.1 | 20.9 | 56 | 34 | 39 | 73 | 0 |
| 27 | 963.1 | 4.7 | 961.2 | 965.9 | 15.9 | 11.3 | 10.2 | 21.5 | 46 | 51 | 24 | 75 | 0 |
| 28 | 960.6 | 1.4 | 960.2 | 961.6 | 12.6 | 6.9 | 9.1 | 16.0 | 72 | 53 | 45 | 98 | 18.5 |
| 29 | 964.2 | 6.9 | 960.7 | 967.6 | 10.4 | 5.8 | 8.2 | 14.0 | 84 | 43 | 55 | 98 | 9.8 |
| 30 | 967.5 | 1.9 | 966.5 | 968.4 | 11.6 | 7.0 | 8.0 | 15.0 | 73 | 35 | 57 | 92 | 2.4 |
| med | 964.6 | 4.6 | 962.4 | 967.0 | 10.5 | 7.2 | 7.0 | 14.2 | 73 | 37 | 52 | 89 | 212.2 |
| MIN | 951.8 | 1.4 | 949.8 | 955.0 | 4.7 | 3.8 | 1.5 | 8.5 | 46 | 22 | 24 | 71 | 0.0 |
| MAX | 973.8 | 10.7 | 972.7 | 974.9 | 15.9 | 12.7 | 11.4 | 21.5 | 90 | 56 | 74 | 99 | 33.5 |

| Padriciano - AREA | | | | | MAGGIO | | | | 1998 | | | | |
|-------------------|------------------------------------|------|--------------|--------------|---------------------------|------|------------|-------------|---------------------|-----------|-----------|-----|---------------------|
| | pressione atmosferica (383 m) /hPa | | | | temperatura dell'aria /°C | | | | umidità relativa /% | | | | prec. /mm totale |
| | media | esc | min | max | media | esc | min | max | media | esc | min | max | |
| 1 | 967.5 | 2.7 | 966.1 | 968.8 | 11.8 | 5.7 | 9.3 | 15.0 | 81 | 30 | 64 | 94 | 5.8 |
| 2 | 966.3 | 2.3 | 965.1 | 967.4 | 12.2 | 7.8 | 8.7 | 16.5 | 76 | 48 | 47 | 95 | 1.3 |
| 3 | 961.3 | 11.1 | 955.2 | 966.3 | 14.4 | 11.8 | 8.3 | 20.1 | 57 | 54 | 33 | 87 | 0 |
| 4 | 953.3 | 9.0 | 949.5 | 958.5 | 12.8 | 2.9 | 11.4 | 14.3 | 69 | 32 | 53 | 85 | 1.3 |
| 5 | 961.3 | 6.9 | 958.5 | 965.4 | 12.3 | 9.1 | 9.1 | 18.2 | 60 | 53 | 29 | 82 | 0 |
| 6 | 968.4 | 6.5 | 965.5 | 972.0 | 12.5 | 8.4 | 7.9 | 16.3 | 55 | 34 | 38 | 72 | 0 |
| 7 | 976.6 | 8.2 | 972.2 | 980.4 | 14.7 | 10.2 | 9.3 | 19.5 | 51 | 46 | 31 | 77 | 0 |
| 8 | 981.6 | 1.9 | 980.5 | 982.4 | 16.8 | 11.4 | 10.2 | 21.6 | 46 | 41 | 28 | 69 | 0 |
| 9 | 979.5 | 4.6 | 977.2 | 981.8 | 19.4 | 10.6 | 13.7 | 24.3 | 40 | 30 | 26 | 56 | 0 |
| 10 | 975.8 | 4.6 | 973.5 | 978.1 | 20.9 | 10.5 | 16.3 | 26.8 | 41 | 28 | 25 | 53 | 0 |
| 11 | 973.7 | 2.2 | 972.5 | 974.7 | 19.7 | 8.4 | 15.2 | 23.6 | 44 | 34 | 27 | 61 | 0 |
| 12 | 973.3 | 2.2 | 972.4 | 974.6 | 20.3 | 10.7 | 14.4 | 25.1 | 44 | 46 | 18 | 64 | 0 |
| 13 | 974.5 | 2.7 | 972.8 | 975.5 | 21.1 | 8.6 | 16.8 | 25.4 | 47 | 34 | 31 | 65 | 0 |
| 14 | 973.8 | 2.4 | 972.8 | 975.2 | 17.6 | 6.0 | 15.2 | 21.2 | 57 | 58 | 27 | 85 | 4.2 |
| 15 | 970.1 | 5.6 | 967.1 | 972.7 | 16.9 | 10.8 | 11.6 | 22.4 | 41 | 40 | 27 | 67 | 0.9 |
| 16 | 969.7 | 2.9 | 968.0 | 970.9 | 13.9 | 10.5 | 9.5 | 20.0 | 49 | 57 | 27 | 84 | 0 |
| 17 | 970.6 | 3.3 | 969.5 | 972.8 | 11.4 | 9.3 | 8.4 | 17.7 | 55 | 45 | 27 | 72 | 0.3 |
| 18 | 974.0 | 4.2 | 971.6 | 975.8 | 11.5 | 8.6 | 7.9 | 16.5 | 61 | 40 | 40 | 80 | 0.3 |
| 19 | 973.6 | 2.6 | 972.6 | 975.2 | 14.0 | 6.9 | 10.2 | 17.1 | 64 | 27 | 47 | 74 | 0 |
| 20 | 971.7 | 2.4 | 970.4 | 972.8 | 16.6 | 11.9 | 10.0 | 21.9 | 53 | 57 | 27 | 84 | 0.9 |
| 21 | 970.0 | 3.8 | 967.8 | 971.6 | 17.2 | 9.1 | 12.5 | 21.6 | 52 | 51 | 31 | 82 | 0.3 |
| 22 | 967.4 | 3.8 | 966.1 | 969.9 | 15.3 | 11.4 | 10.8 | 22.2 | 71 | 49 | 42 | 91 | 53.6 |
| 23 | 969.2 | 2.0 | 968.1 | 970.1 | 14.5 | 10.0 | 10.6 | 20.6 | 60 | 44 | 35 | 79 | 0 |
| 24 | 966.9 | 3.5 | 965.3 | 968.8 | 12.8 | 5.6 | 10.6 | 16.2 | 71 | 42 | 52 | 94 | 12 |
| 25 | 963.5 | 2.5 | 962.7 | 965.2 | 12.7 | 3.8 | 10.7 | 14.5 | 75 | 32 | 60 | 92 | 0.1 |
| 26 | 964.4 | 4.0 | 962.7 | 966.7 | 15.6 | 9.7 | 10.9 | 20.6 | 57 | 48 | 31 | 79 | 0 |
| 27 | 968.6 | 4.3 | 966.7 | 971.0 | 16.1 | 10.6 | 10.6 | 21.2 | 62 | 43 | 40 | 83 | 0 |
| 28 | 969.9 | 2.5 | 968.6 | 971.1 | 17.5 | 9.7 | 12.5 | 22.2 | 62 | 33 | 46 | 79 | 0 |
| 29 | 968.4 | 2.0 | 967.3 | 969.3 | 15.0 | 5.3 | 12.8 | 18.1 | 81 | 42 | 51 | 93 | 4.2 |
| 30 | 970.1 | 2.7 | 968.5 | 971.2 | 15.5 | 5.8 | 13.2 | 19.0 | 82 | 38 | 59 | 97 | 0.9 |
| 31 | 971.0 | 1.3 | 970.5 | 971.8 | 17.2 | 8.8 | 12.3 | 21.1 | 70 | 32 | 53 | 85 | 1.1 |
| med | 969.9 | 3.9 | 968.0 | 971.9 | 15.5 | 8.7 | 11.3 | 20.0 | 59 | 42 | 38 | 79 | 87.2 |
| MIN | 953.3 | 1.3 | 949.5 | 958.5 | 11.4 | 2.9 | 7.9 | 14.3 | 40 | 27 | 18 | 53 | 0.0 |
| MAX | 981.6 | 11.1 | 980.5 | 982.4 | 21.1 | 11.9 | 16.8 | 26.8 | 82 | 58 | 64 | 97 | 53.6 |

| Padriciano - AREA | | | | | GIUGNO | | | | 1998 | | | | |
|-------------------|------------------------------------|-----|--------------|--------------|---------------------------|------|-------------|-------------|---------------------|-----------|-----------|-----|---------------------|
| | pressione atmosferica (383 m) /hPa | | | | temperatura dell'aria /°C | | | | umidità relativa /% | | | | prec. /mm totale |
| | media | esc | min | max | media | esc | min | max | media | esc | min | max | |
| 1 | 971.9 | 2.7 | 970.5 | 973.2 | 17.7 | 6.5 | 14.6 | 21.1 | 69 | 45 | 46 | 91 | 0 |
| 2 | 973.3 | 1.5 | 972.4 | 973.9 | 18.4 | 8.6 | 14.1 | 22.7 | 65 | 32 | 48 | 80 | 0 |
| 3 | 974.2 | 2.0 | 973.3 | 975.3 | 19.9 | 12.1 | 13.6 | 25.7 | 60 | 40 | 41 | 81 | 0 |
| 4 | 974.6 | 2.3 | 973.6 | 975.9 | 22.1 | 10.1 | 16.9 | 27.0 | 61 | 45 | 41 | 86 | 1.8 |
| 5 | 975.4 | 2.0 | 974.2 | 976.2 | 23.2 | 9.4 | 18.7 | 28.1 | 54 | 39 | 34 | 73 | 0 |
| 6 | 973.6 | 4.0 | 971.2 | 975.2 | 23.2 | 11.3 | 16.8 | 28.1 | 58 | 40 | 42 | 82 | 0 |
| 7 | 970.8 | 2.5 | 969.5 | 972.0 | 23.1 | 9.7 | 19.2 | 28.9 | 62 | 52 | 39 | 91 | 0 |
| 8 | 970.9 | 2.5 | 969.5 | 972.0 | 20.0 | 7.2 | 16.2 | 23.4 | 76 | 32 | 60 | 92 | 11.6 |
| 9 | 971.0 | 3.1 | 969.3 | 972.4 | 20.2 | 8.7 | 16.6 | 25.3 | 67 | 40 | 42 | 82 | 0 |
| 10 | 966.1 | 7.2 | 962.6 | 969.8 | 19.9 | 8.4 | 16.0 | 24.4 | 72 | 37 | 55 | 92 | 4.4 |
| 11 | 959.8 | 4.0 | 958.4 | 962.4 | 16.6 | 4.3 | 14.2 | 18.5 | 87 | 26 | 72 | 98 | 31.7 |
| 12 | 960.8 | 6.0 | 958.2 | 964.2 | 14.6 | 6.9 | 11.6 | 18.5 | 73 | 33 | 56 | 89 | 2.3 |
| 13 | 967.6 | 6.5 | 963.8 | 970.3 | 14.1 | 8.8 | 11.0 | 19.8 | 66 | 54 | 36 | 90 | 4.2 |
| 14 | 969.4 | 1.6 | 968.7 | 970.3 | 14.6 | 9.2 | 10.1 | 19.3 | 64 | 38 | 47 | 85 | 0 |
| 15 | 970.2 | 1.6 | 969.3 | 970.9 | 15.4 | 7.2 | 11.9 | 19.1 | 77 | 42 | 52 | 94 | 6.5 |
| 16 | 973.2 | 5.4 | 970.9 | 976.3 | 16.9 | 7.5 | 12.9 | 20.4 | 72 | 43 | 48 | 91 | 0.6 |
| 17 | 976.9 | 5.3 | 973.7 | 979.0 | 14.6 | 5.6 | 11.6 | 17.2 | 66 | 45 | 48 | 93 | 15.1 |
| 18 | 979.1 | 1.4 | 978.3 | 979.7 | 16.6 | 10.0 | 11.1 | 21.1 | 57 | 35 | 39 | 74 | 0 |
| 19 | 978.3 | 1.5 | 977.5 | 979.0 | 18.5 | 8.8 | 14.2 | 23.0 | 61 | 33 | 42 | 75 | 0 |
| 20 | 979.8 | 1.7 | 979.0 | 980.7 | 19.6 | 9.4 | 14.8 | 24.2 | 67 | 35 | 49 | 84 | 0 |
| 21 | 978.5 | 2.6 | 977.1 | 979.7 | 20.8 | 9.4 | 16.0 | 25.4 | 67 | 35 | 48 | 83 | 0 |
| 22 | 974.8 | 4.9 | 972.4 | 977.3 | 22.1 | 9.7 | 16.3 | 26.0 | 66 | 34 | 51 | 85 | 0 |
| 23 | 972.7 | 2.6 | 971.7 | 974.3 | 19.4 | 4.7 | 17.1 | 21.8 | 77 | 27 | 65 | 92 | 7 |
| 24 | 970.3 | 2.7 | 968.9 | 971.6 | 20.7 | 9.3 | 16.6 | 25.9 | 65 | 40 | 38 | 78 | 0 |
| 25 | 969.8 | 2.3 | 968.6 | 970.9 | 22.0 | 7.7 | 18.3 | 26.0 | 63 | 37 | 42 | 79 | 0 |
| 26 | 971.8 | 1.9 | 970.9 | 972.8 | 22.7 | 9.7 | 17.6 | 27.3 | 63 | 43 | 41 | 84 | 0 |
| 27 | 971.3 | 2.3 | 970.0 | 972.3 | 23.4 | 9.2 | 18.8 | 28.0 | 64 | 32 | 47 | 79 | 0 |
| 28 | 971.1 | 2.3 | 970.2 | 972.5 | 23.8 | 7.9 | 19.5 | 27.4 | 61 | 26 | 45 | 71 | 0 |
| 29 | 972.3 | 1.6 | 971.6 | 973.2 | 22.6 | 7.7 | 19.5 | 27.2 | 64 | 26 | 50 | 76 | 0 |
| 30 | 969.5 | 4.8 | 967.1 | 971.9 | 22.9 | 11.7 | 18.0 | 29.7 | 66 | 53 | 37 | 90 | 0.6 |
| med | 972.0 | 3.1 | 970.4 | 973.5 | 19.7 | 8.6 | 15.5 | 24.0 | 66 | 38 | 47 | 85 | 85.8 |
| MIN | 959.8 | 1.4 | 958.2 | 962.4 | 14.1 | 4.3 | 10.1 | 17.2 | 54 | 26 | 34 | 71 | 0.0 |
| MAX | 979.8 | 7.2 | 979.0 | 980.7 | 23.8 | 12.1 | 19.5 | 29.7 | 87 | 54 | 72 | 98 | 31.7 |

| Padriciano - AREA | | | | | LUGLIO | | | | 1998 | | | | |
|-------------------|------------------------------------|-----|--------------|--------------|---------------------------|------|------------|-------------|---------------------|-----------|-----------|-----|--------------|
| | pressione atmosferica (383 m) /hPa | | | | temperatura dell'aria /°C | | | | umidità relativa /% | | | | prec. /mm |
| | media | esc | min | max | media | esc | min | max | media | esc | min | max | totale |
| 1 | 967.8 | 5.9 | 964.4 | 970.3 | 22.8 | 9.8 | 17.5 | 27.3 | 69 | 38 | 53 | 91 | 0 |
| 2 | 964.4 | 5.5 | 961.8 | 967.3 | 23.7 | 8.8 | 19.1 | 27.9 | 63 | 43 | 43 | 86 | 0 |
| 3 | 966.7 | 3.3 | 964.5 | 967.8 | 21.1 | 12.3 | 15.3 | 27.6 | 62 | 52 | 45 | 97 | 26.1 |
| 4 | 970.7 | 5.0 | 967.3 | 972.3 | 19.3 | 8.8 | 14.9 | 23.7 | 67 | 45 | 46 | 91 | 0.8 |
| 5 | 969.6 | 3.3 | 968.2 | 971.5 | 19.1 | 8.5 | 15.7 | 24.2 | 74 | 37 | 51 | 88 | 3.5 |
| 6 | 968.4 | 3.5 | 966.4 | 969.9 | 19.8 | 9.8 | 14.7 | 24.5 | 64 | 30 | 49 | 79 | 0 |
| 7 | 961.5 | 9.1 | 957.1 | 966.2 | 20.1 | 10.2 | 15.3 | 25.5 | 71 | 43 | 52 | 95 | 18.1 |
| 8 | 960.6 | 9.7 | 956.0 | 965.7 | 16.2 | 10.1 | 10.9 | 21.0 | 63 | 56 | 33 | 89 | 2.6 |
| 9 | 968.1 | 4.3 | 965.5 | 969.8 | 15.9 | 11.4 | 9.5 | 20.9 | 65 | 48 | 35 | 83 | 0 |
| 10 | 969.9 | 1.2 | 969.3 | 970.5 | 19.2 | 11.8 | 12.3 | 24.1 | 62 | 38 | 42 | 80 | 0 |
| 11 | 969.0 | 1.8 | 968.2 | 970.0 | 20.3 | 7.0 | 16.7 | 23.7 | 72 | 23 | 60 | 83 | 0 |
| 12 | 969.5 | 2.1 | 968.7 | 970.8 | 21.4 | 8.0 | 18.0 | 26.0 | 71 | 30 | 53 | 83 | 0 |
| 13 | 968.9 | 5.6 | 965.2 | 970.8 | 22.0 | 8.7 | 17.5 | 26.2 | 70 | 47 | 46 | 93 | 0 |
| 14 | 965.2 | 3.8 | 963.7 | 967.5 | 18.0 | 10.1 | 12.8 | 22.9 | 84 | 24 | 71 | 95 | 52 |
| 15 | 969.2 | 4.2 | 967.1 | 971.3 | 16.1 | 7.4 | 12.8 | 20.2 | 57 | 53 | 34 | 87 | 1.2 |
| 16 | 971.1 | 2.2 | 969.7 | 971.9 | 18.6 | 10.6 | 13.2 | 23.8 | 51 | 43 | 30 | 73 | 0 |
| 17 | 970.9 | 2.4 | 969.7 | 972.1 | 19.6 | 11.7 | 13.2 | 24.9 | 52 | 40 | 36 | 76 | 0 |
| 18 | 972.5 | 1.9 | 971.6 | 973.5 | 21.0 | 11.1 | 14.9 | 26.0 | 61 | 36 | 44 | 80 | 0 |
| 19 | 974.3 | 3.2 | 973.0 | 976.2 | 23.1 | 10.2 | 17.7 | 27.9 | 61 | 45 | 37 | 82 | 0 |
| 20 | 974.6 | 3.4 | 972.7 | 976.1 | 24.1 | 11.2 | 18.3 | 29.5 | 66 | 41 | 44 | 85 | 0 |
| 21 | 971.6 | 2.6 | 970.2 | 972.8 | 25.8 | 10.8 | 20.1 | 30.9 | 63 | 53 | 34 | 87 | 0 |
| 22 | 971.7 | 1.5 | 971.0 | 972.5 | 26.0 | 11.3 | 20.0 | 31.3 | 60 | 51 | 32 | 83 | 0 |
| 23 | 970.7 | 2.3 | 969.3 | 971.6 | 27.2 | 8.8 | 23.0 | 31.8 | 59 | 43 | 32 | 75 | 0 |
| 24 | 970.4 | 1.3 | 969.9 | 971.2 | 26.5 | 10.4 | 21.4 | 31.8 | 59 | 36 | 41 | 77 | 0 |
| 25 | 969.9 | 3.0 | 968.6 | 971.6 | 25.4 | 14.2 | 17.4 | 31.6 | 59 | 49 | 38 | 87 | 0 |
| 26 | 970.1 | 1.7 | 969.1 | 970.8 | 23.7 | 9.1 | 19.4 | 28.5 | 63 | 28 | 47 | 75 | 0 |
| 27 | 967.8 | 6.1 | 964.3 | 970.4 | 25.4 | 8.7 | 20.7 | 29.4 | 58 | 33 | 42 | 75 | 0 |
| 28 | 964.6 | 2.3 | 963.6 | 965.9 | 22.1 | 5.1 | 19.4 | 24.5 | 65 | 41 | 49 | 90 | 0.3 |
| 29 | 966.3 | 4.5 | 963.9 | 968.4 | 22.6 | 9.1 | 18.6 | 27.7 | 49 | 46 | 28 | 74 | 0 |
| 30 | 968.6 | 1.7 | 967.9 | 969.6 | 22.9 | 11.6 | 16.6 | 28.2 | 52 | 49 | 30 | 79 | 0 |
| 31 | 969.4 | 3.0 | 968.2 | 971.2 | 24.3 | 10.0 | 19.4 | 29.4 | 51 | 50 | 30 | 80 | 0.3 |
| med | 968.8 | 3.6 | 967.0 | 970.6 | 21.7 | 9.9 | 16.7 | 26.5 | 63 | 42 | 42 | 84 | 104.9 |
| MIN | 960.6 | 1.2 | 956.0 | 965.7 | 15.9 | 5.1 | 9.5 | 20.2 | 49 | 23 | 28 | 73 | 0.0 |
| MAX | 974.6 | 9.7 | 973.0 | 976.2 | 27.2 | 14.2 | 23.0 | 31.8 | 84 | 56 | 71 | 97 | 52.0 |

| Padriciano - AREA | | | | | AGOSTO | | | | 1998 | | | | |
|-------------------|------------------------------------|-----|--------------|--------------|---------------------------|------|------------|-------------|---------------------|-----------|-----------|-----|-------------|
| | pressione atmosferica (383 m) /hPa | | | | temperatura dell'aria /°C | | | | umidità relativa /% | | | | prec. /mm |
| | media | esc | min | max | media | esc | min | max | media | esc | min | max | totale |
| 1 | 970.4 | 1.9 | 969.7 | 971.6 | 25.3 | 10.1 | 20.0 | 30.1 | 57 | 48 | 40 | 88 | 0 |
| 2 | 971.3 | 4.1 | 969.6 | 973.7 | 27.5 | 11.3 | 22.6 | 33.9 | 45 | 43 | 24 | 67 | 0 |
| 3 | 973.6 | 3.0 | 972.2 | 975.2 | 27.2 | 11.6 | 21.9 | 33.5 | 48 | 49 | 28 | 77 | 0 |
| 4 | 973.3 | 2.5 | 972.2 | 974.7 | 26.6 | 8.8 | 22.4 | 31.2 | 59 | 39 | 38 | 77 | 0 |
| 5 | 974.3 | 5.7 | 971.3 | 977.0 | 23.3 | 6.9 | 18.8 | 25.7 | 61 | 40 | 46 | 86 | 12.1 |
| 6 | 976.9 | 3.6 | 975.8 | 979.4 | 21.4 | 5.2 | 19.3 | 24.5 | 45 | 25 | 35 | 60 | 0 |
| 7 | 976.0 | 2.5 | 974.7 | 977.2 | 22.5 | 9.0 | 18.3 | 27.3 | 46 | 23 | 35 | 58 | 0 |
| 8 | 974.2 | 2.5 | 973.0 | 975.5 | 25.1 | 10.3 | 20.4 | 30.7 | 35 | 31 | 22 | 53 | 0 |
| 9 | 972.0 | 4.0 | 969.9 | 973.9 | 25.7 | 9.3 | 20.8 | 30.1 | 41 | 37 | 26 | 63 | 0 |
| 10 | 974.1 | 2.6 | 972.4 | 975.0 | 27.5 | 9.2 | 23.6 | 32.8 | 37 | 38 | 20 | 58 | 0 |
| 11 | 974.8 | 2.0 | 973.8 | 975.8 | 26.9 | 8.8 | 22.4 | 31.2 | 45 | 39 | 26 | 65 | 0 |
| 12 | 971.9 | 5.2 | 969.0 | 974.2 | 27.5 | 11.6 | 22.9 | 34.5 | 43 | 37 | 21 | 58 | 0 |
| 13 | 967.4 | 4.0 | 965.2 | 969.2 | 26.4 | 10.9 | 20.7 | 31.6 | 42 | 38 | 30 | 68 | 0 |
| 14 | 967.6 | 3.7 | 965.9 | 969.6 | 25.1 | 8.7 | 21.0 | 29.7 | 50 | 32 | 34 | 66 | 0 |
| 15 | 971.7 | 4.5 | 969.8 | 974.3 | 24.5 | 8.6 | 20.7 | 29.3 | 56 | 42 | 37 | 79 | 0 |
| 16 | 974.2 | 1.9 | 973.2 | 975.1 | 25.0 | 10.1 | 19.3 | 29.4 | 54 | 47 | 34 | 81 | 0 |
| 17 | 972.3 | 2.9 | 971.0 | 973.9 | 25.7 | 9.6 | 21.3 | 30.9 | 51 | 57 | 26 | 83 | 0 |
| 18 | 969.4 | 3.1 | 967.7 | 970.8 | 24.6 | 10.8 | 18.3 | 29.1 | 54 | 59 | 31 | 90 | 11.3 |
| 19 | 970.2 | 3.5 | 968.3 | 971.8 | 20.8 | 9.0 | 17.1 | 26.1 | 70 | 49 | 44 | 93 | 2 |
| 20 | 971.7 | 2.4 | 970.6 | 973.0 | 22.6 | 6.2 | 20.0 | 26.2 | 57 | 29 | 43 | 72 | 0 |
| 21 | 967.3 | 5.5 | 964.7 | 970.2 | 22.3 | 7.1 | 18.5 | 25.6 | 61 | 46 | 44 | 90 | 4.2 |
| 22 | 963.2 | 3.0 | 961.5 | 964.5 | 22.1 | 9.3 | 17.1 | 26.4 | 73 | 45 | 49 | 94 | 1.9 |
| 23 | 966.6 | 9.1 | 960.9 | 970.0 | 20.4 | 6.8 | 17.0 | 23.8 | 63 | 48 | 42 | 90 | 0 |
| 24 | 966.4 | 7.4 | 962.5 | 969.9 | 20.4 | 9.2 | 16.1 | 25.3 | 76 | 38 | 59 | 97 | 24.8 |
| 25 | 969.9 | 7.7 | 964.9 | 972.6 | 19.3 | 7.8 | 15.9 | 23.7 | 55 | 56 | 35 | 91 | 0.4 |
| 26 | 970.4 | 4.8 | 967.6 | 972.4 | 19.1 | 10.6 | 14.2 | 24.8 | 56 | 42 | 34 | 76 | 0 |
| 27 | 964.9 | 5.3 | 962.3 | 967.6 | 20.2 | 13.5 | 12.6 | 26.1 | 55 | 56 | 30 | 86 | 3.5 |
| 28 | 967.7 | 5.8 | 963.9 | 969.7 | 12.5 | 6.6 | 9.6 | 16.2 | 63 | 49 | 41 | 90 | 13.8 |
| 29 | 970.9 | 5.0 | 968.8 | 973.8 | 14.4 | 6.3 | 11.5 | 17.8 | 48 | 32 | 33 | 65 | 0 |
| 30 | 973.8 | 1.3 | 973.4 | 974.7 | 14.8 | 8.1 | 11.3 | 19.4 | 48 | 38 | 29 | 67 | 0 |
| 31 | 972.7 | 1.7 | 971.9 | 973.6 | 15.5 | 10.7 | 9.7 | 20.4 | 61 | 35 | 42 | 77 | 0 |
| med | 971.0 | 3.9 | 969.0 | 972.9 | 22.6 | 9.1 | 18.2 | 27.3 | 53 | 42 | 35 | 76 | 74.0 |
| MIN | 963.2 | 1.3 | 960.9 | 964.5 | 12.5 | 5.2 | 9.6 | 16.2 | 35 | 23 | 20 | 53 | 0.0 |
| MAX | 976.9 | 9.1 | 975.8 | 979.4 | 27.5 | 13.5 | 23.6 | 34.5 | 76 | 59 | 59 | 97 | 24.8 |

| Padriciano - AREA | | | | | SETTEMBRE | | | | 1998 | | | | |
|-------------------|------------------------------------|------|--------------|--------------|---------------------------|------|------------|-------------|---------------------|-----------|-----------|-----|--------------|
| | pressione atmosferica (383 m) /hPa | | | | temperatura dell'aria /°C | | | | umidità relativa /% | | | | prec. /mm |
| | media | esc | min | max | media | esc | min | max | media | esc | min | max | totale |
| 1 | 974.7 | 2.6 | 973.4 | 976.0 | 18.0 | 7.5 | 14.4 | 21.9 | 65 | 35 | 48 | 83 | 0 |
| 2 | 975.6 | 1.8 | 974.8 | 976.6 | 19.0 | 6.6 | 16.1 | 22.7 | 79 | 29 | 64 | 93 | 0 |
| 3 | 972.2 | 5.4 | 969.7 | 975.1 | 20.3 | 9.2 | 15.6 | 24.8 | 74 | 42 | 51 | 93 | 0 |
| 4 | 969.6 | 3.5 | 967.6 | 971.1 | 20.6 | 8.3 | 17.1 | 25.4 | 71 | 40 | 53 | 93 | 5.5 |
| 5 | 962.7 | 8.2 | 959.4 | 967.6 | 18.4 | 8.5 | 14.5 | 23.0 | 88 | 23 | 75 | 98 | 27.9 |
| 6 | 966.7 | 5.0 | 963.0 | 968.0 | 18.0 | 9.1 | 13.7 | 22.8 | 53 | 44 | 28 | 72 | 0 |
| 7 | 966.8 | 3.9 | 964.0 | 967.9 | 18.5 | 8.6 | 14.5 | 23.1 | 58 | 35 | 38 | 73 | 0 |
| 8 | 965.3 | 6.2 | 963.8 | 970.0 | 17.5 | 3.1 | 16.1 | 19.2 | 74 | 27 | 58 | 85 | 0.1 |
| 9 | 970.4 | 3.8 | 968.0 | 971.8 | 19.6 | 6.9 | 16.9 | 23.8 | 64 | 28 | 49 | 77 | 0 |
| 10 | 971.3 | 3.1 | 969.9 | 973.0 | 19.6 | 8.8 | 15.7 | 24.5 | 65 | 36 | 49 | 85 | 0 |
| 11 | 965.4 | 10.3 | 959.5 | 969.8 | 19.6 | 9.8 | 14.7 | 24.5 | 71 | 37 | 54 | 91 | 1.6 |
| 12 | 951.2 | 12.0 | 947.1 | 959.1 | 16.8 | 7.9 | 11.9 | 19.8 | 88 | 19 | 77 | 96 | 13 |
| 13 | 949.7 | 4.1 | 947.6 | 951.7 | 13.4 | 8.3 | 10.0 | 18.3 | 67 | 50 | 38 | 88 | 4.5 |
| 14 | 956.4 | 14.3 | 949.1 | 963.4 | 10.3 | 8.8 | 6.2 | 15.0 | 76 | 50 | 45 | 95 | 19.5 |
| 15 | 963.7 | 5.2 | 961.5 | 966.7 | 12.6 | 9.4 | 8.4 | 17.8 | 79 | 41 | 52 | 93 | 0.9 |
| 16 | 965.7 | 2.9 | 963.9 | 966.8 | 15.2 | 6.5 | 12.1 | 18.6 | 75 | 36 | 51 | 87 | 0 |
| 17 | 964.5 | 6.9 | 962.1 | 969.0 | 13.9 | 5.3 | 11.1 | 16.4 | 74 | 37 | 54 | 91 | 0.8 |
| 18 | 973.9 | 7.9 | 969.5 | 977.4 | 15.0 | 11.0 | 9.7 | 20.7 | 52 | 35 | 34 | 69 | 0 |
| 19 | 979.8 | 3.5 | 978.0 | 981.5 | 14.5 | 7.1 | 11.5 | 18.6 | 53 | 30 | 34 | 64 | 0 |
| 20 | 979.5 | 2.0 | 978.4 | 980.4 | 14.2 | 8.2 | 9.6 | 17.8 | 56 | 28 | 42 | 70 | 0 |
| 21 | 978.6 | 2.0 | 977.7 | 979.7 | 15.4 | 5.4 | 12.8 | 18.2 | 55 | 27 | 43 | 70 | 0 |
| 22 | 977.0 | 2.7 | 975.6 | 978.3 | 14.5 | 5.8 | 12.3 | 18.1 | 57 | 22 | 46 | 68 | 0 |
| 23 | 977.2 | 4.2 | 974.4 | 978.6 | 14.9 | 7.6 | 11.5 | 19.1 | 58 | 24 | 44 | 68 | 0 |
| 24 | 977.5 | 3.7 | 975.4 | 979.1 | 14.8 | 8.2 | 11.5 | 19.7 | 64 | 36 | 45 | 81 | 0 |
| 25 | 974.3 | 3.1 | 972.6 | 975.7 | 14.4 | 8.1 | 10.9 | 19.0 | 81 | 37 | 60 | 97 | 7.4 |
| 26 | 970.2 | 5.6 | 967.1 | 972.7 | 15.4 | 4.2 | 13.1 | 17.3 | 96 | 11 | 88 | 99 | 12.4 |
| 27 | 963.8 | 6.8 | 961.0 | 967.8 | 16.4 | 5.2 | 14.1 | 19.3 | 94 | 19 | 79 | 98 | 15.8 |
| 28 | 961.4 | 3.3 | 959.8 | 963.1 | 13.4 | 4.3 | 11.5 | 15.8 | 90 | 19 | 79 | 98 | 15.2 |
| 29 | 964.4 | 3.3 | 962.9 | 966.2 | 14.5 | 7.7 | 11.1 | 18.8 | 78 | 38 | 54 | 92 | 0 |
| 30 | 966.2 | 2.0 | 965.0 | 967.0 | 15.0 | 7.0 | 11.3 | 18.3 | 83 | 23 | 69 | 92 | 0.4 |
| med | 968.5 | 5.0 | 966.1 | 971.0 | 16.1 | 7.4 | 12.7 | 20.1 | 71 | 32 | 53 | 85 | 125.0 |
| MIN | 949.7 | 1.8 | 947.1 | 951.7 | 10.3 | 3.1 | 6.2 | 15.0 | 52 | 11 | 28 | 64 | 0.0 |
| MAX | 979.8 | 14.3 | 978.4 | 981.5 | 20.6 | 11.0 | 17.1 | 25.4 | 96 | 50 | 88 | 99 | 27.9 |

| Padriciano - AREA | | | | | OTTOBRE | | | | 1998 | | | | |
|-------------------|------------------------------------|------|--------------|--------------|---------------------------|-----|------------|-------------|---------------------|----------|-----------|-----|--------------|
| | pressione atmosferica (383 m) /hPa | | | | temperatura dell'aria /°C | | | | umidità relativa /% | | | | prec. /mm |
| | media | esc | min | max | media | esc | min | max | media | esc | min | max | totale |
| 1 | 963.0 | 3.0 | 961.8 | 964.8 | 16.3 | 3.1 | 15.3 | 18.4 | 92 | 14 | 84 | 98 | 18.7 |
| 2 | 961.2 | 2.6 | 959.9 | 962.5 | 14.6 | 6.1 | 11.7 | 17.8 | 78 | 40 | 53 | 93 | 0 |
| 3 | 963.1 | 2.6 | 961.5 | 964.1 | 12.9 | 6.9 | 9.8 | 16.7 | 82 | 32 | 63 | 95 | 19.9 |
| 4 | 963.7 | 1.5 | 963.1 | 964.6 | 12.7 | 6.1 | 10.4 | 16.5 | 81 | 39 | 58 | 97 | 18.3 |
| 5 | 964.3 | 1.5 | 963.6 | 965.1 | 13.2 | 5.2 | 10.9 | 16.1 | 94 | 9 | 88 | 97 | 22.1 |
| 6 | 966.9 | 5.2 | 964.0 | 969.2 | 17.0 | 3.3 | 15.0 | 18.3 | 91 | 9 | 87 | 96 | 11.4 |
| 7 | 965.8 | 6.0 | 962.5 | 968.5 | 14.8 | 4.7 | 12.7 | 17.4 | 90 | 14 | 83 | 97 | 44.2 |
| 8 | 970.7 | 7.5 | 967.8 | 975.3 | 14.3 | 5.9 | 11.5 | 17.4 | 87 | 20 | 74 | 94 | 4.2 |
| 9 | 976.5 | 3.6 | 975.5 | 979.1 | 13.8 | 7.7 | 10.3 | 18.0 | 82 | 33 | 62 | 95 | 2.7 |
| 10 | 972.9 | 5.5 | 970.5 | 976.0 | 13.1 | 4.5 | 11.1 | 15.6 | 89 | 28 | 71 | 99 | 37.7 |
| 11 | 970.8 | 5.7 | 967.6 | 973.3 | 13.2 | 6.4 | 10.0 | 16.4 | 82 | 34 | 62 | 96 | 0 |
| 12 | 965.3 | 4.6 | 962.9 | 967.5 | 12.8 | 9.1 | 7.5 | 16.6 | 84 | 34 | 62 | 96 | 17.6 |
| 13 | 972.0 | 11.3 | 965.9 | 977.2 | 10.6 | 7.8 | 7.5 | 15.3 | 65 | 46 | 36 | 82 | 0 |
| 14 | 978.4 | 2.9 | 976.8 | 979.7 | 11.3 | 7.1 | 8.5 | 15.6 | 61 | 40 | 43 | 83 | 0 |
| 15 | 977.8 | 2.2 | 976.7 | 978.9 | 12.3 | 9.0 | 8.1 | 17.1 | 73 | 41 | 49 | 90 | 0 |
| 16 | 977.9 | 1.8 | 977.0 | 978.8 | 12.2 | 8.2 | 8.2 | 16.4 | 80 | 34 | 58 | 92 | 0 |
| 17 | 975.5 | 3.7 | 973.9 | 977.6 | 14.0 | 4.2 | 11.6 | 15.8 | 88 | 11 | 82 | 93 | 0.3 |
| 18 | 972.0 | 3.4 | 970.4 | 973.8 | 15.2 | 4.0 | 13.1 | 17.1 | 92 | 14 | 84 | 98 | 37.4 |
| 19 | 967.6 | 6.6 | 964.2 | 970.8 | 10.6 | 6.1 | 8.3 | 14.4 | 89 | 19 | 78 | 97 | 58.2 |
| 20 | 972.8 | 12.7 | 967.6 | 980.3 | 9.4 | 5.3 | 6.5 | 11.8 | 66 | 30 | 51 | 81 | 1.3 |
| 21 | 982.5 | 2.6 | 980.8 | 983.4 | 9.0 | 8.0 | 6.0 | 14.0 | 60 | 54 | 29 | 83 | 0 |
| 22 | 983.6 | 2.2 | 982.6 | 984.8 | 9.6 | 8.8 | 5.6 | 14.4 | 72 | 37 | 50 | 87 | 0 |
| 23 | 978.9 | 9.1 | 974.5 | 983.6 | 9.8 | 8.5 | 6.0 | 14.5 | 82 | 27 | 65 | 92 | 0 |
| 24 | 970.7 | 7.1 | 967.4 | 974.5 | 10.5 | 9.5 | 5.8 | 15.3 | 71 | 46 | 45 | 91 | 0 |
| 25 | 960.3 | 11.2 | 956.8 | 968.0 | 10.3 | 4.1 | 8.0 | 12.1 | 88 | 36 | 63 | 99 | 16.4 |
| 26 | 964.1 | 9.7 | 958.7 | 968.4 | 10.4 | 8.9 | 7.0 | 15.9 | 64 | 52 | 31 | 83 | 0 |
| 27 | 973.3 | 8.6 | 968.2 | 976.8 | 9.5 | 8.3 | 6.1 | 14.4 | 69 | 38 | 54 | 92 | 0 |
| 28 | 972.8 | 5.4 | 970.6 | 976.0 | 13.1 | 7.0 | 9.0 | 16.0 | 76 | 21 | 63 | 84 | 0 |
| 29 | 968.2 | 7.1 | 964.1 | 971.2 | 14.4 | 8.9 | 8.8 | 17.7 | 74 | 32 | 56 | 88 | 0.5 |
| 30 | 969.9 | 6.0 | 966.6 | 972.6 | 10.0 | 9.2 | 5.9 | 15.1 | 54 | 61 | 24 | 85 | 0 |
| 31 | 968.8 | 4.2 | 966.4 | 970.6 | 9.5 | 8.4 | 5.9 | 14.3 | 52 | 54 | 23 | 77 | 0 |
| med | 970.7 | 5.4 | 968.1 | 973.5 | 12.3 | 6.8 | 9.1 | 15.9 | 78 | 32 | 59 | 91 | 310.9 |
| MIN | 960.3 | 1.5 | 956.8 | 962.5 | 9.0 | 3.1 | 5.6 | 11.8 | 52 | 9 | 23 | 77 | 0.0 |
| MAX | 983.6 | 12.7 | 982.6 | 984.8 | 17.0 | 9.5 | 15.3 | 18.4 | 94 | 61 | 88 | 99 | 58.2 |

| Padriciano - AREA | | | | | NOVEMBRE | | | | 1998 | | | | |
|-------------------|------------------------------------|------|--------------|--------------|---------------------------|------|-------------|-------------|---------------------|-----------|-----------|-----|--------------|
| | pressione atmosferica (383 m) /hPa | | | | temperatura dell'aria /°C | | | | umidità relativa /% | | | | prec. /mm |
| | media | esc | min | max | media | esc | min | max | media | esc | min | max | totale |
| 1 | 960.5 | 8.4 | 958.0 | 966.4 | 10.7 | 4.7 | 7.1 | 11.8 | 89 | 24 | 73 | 97 | 2.6 |
| 2 | 963.5 | 5.0 | 960.5 | 965.5 | 10.5 | 7.0 | 6.7 | 13.7 | 77 | 37 | 59 | 96 | 0.2 |
| 3 | 961.9 | 3.2 | 960.1 | 963.3 | 12.8 | 3.4 | 11.3 | 14.7 | 94 | 14 | 84 | 98 | 25 |
| 4 | 958.3 | 3.8 | 956.6 | 960.4 | 14.5 | 3.1 | 12.8 | 15.9 | 94 | 15 | 84 | 99 | 67.8 |
| 5 | 968.6 | 16.7 | 960.0 | 976.7 | 8.6 | 10.3 | 4.7 | 15.0 | 81 | 31 | 66 | 97 | 10.7 |
| 6 | 976.9 | 1.7 | 976.2 | 977.9 | 7.1 | 8.8 | 4.2 | 13.0 | 65 | 25 | 49 | 74 | 0 |
| 7 | 981.3 | 6.9 | 977.7 | 984.6 | 7.9 | 6.3 | 5.1 | 11.4 | 53 | 36 | 34 | 70 | 0 |
| 8 | 982.1 | 4.1 | 979.8 | 983.9 | 6.3 | 7.0 | 3.5 | 10.5 | 66 | 47 | 38 | 85 | 0 |
| 9 | 977.3 | 3.8 | 975.8 | 979.6 | 7.2 | 7.7 | 3.3 | 11.0 | 78 | 26 | 60 | 86 | 0 |
| 10 | 971.6 | 9.1 | 967.1 | 976.2 | 9.1 | 4.2 | 6.7 | 10.9 | 89 | 16 | 81 | 97 | 11.5 |
| 11 | 968.4 | 5.4 | 965.9 | 971.3 | 9.4 | 6.7 | 6.0 | 12.7 | 61 | 67 | 29 | 96 | 0.1 |
| 12 | 968.3 | 5.0 | 966.1 | 971.1 | 5.5 | 5.0 | 3.5 | 8.5 | 47 | 21 | 39 | 60 | 0 |
| 13 | 966.0 | 1.5 | 965.3 | 966.8 | 4.8 | 5.8 | 2.9 | 8.7 | 57 | 34 | 36 | 70 | 0 |
| 14 | 962.1 | 6.8 | 958.7 | 965.5 | 5.1 | 6.9 | 1.7 | 8.6 | 68 | 46 | 50 | 96 | 2.9 |
| 15 | 962.3 | 10.5 | 957.4 | 967.9 | 5.4 | 7.8 | 2.0 | 9.8 | 79 | 42 | 55 | 97 | 2.3 |
| 16 | 968.7 | 2.8 | 967.6 | 970.4 | 6.0 | 8.5 | 2.9 | 11.4 | 76 | 58 | 32 | 90 | 0 |
| 17 | 973.3 | 5.7 | 970.3 | 976.0 | 4.4 | 7.3 | 1.3 | 8.6 | 56 | 49 | 30 | 79 | 0 |
| 18 | 976.2 | 1.3 | 975.7 | 977.0 | 2.1 | 6.5 | 0.0 | 6.5 | 44 | 27 | 28 | 55 | 0 |
| 19 | 974.8 | 2.9 | 973.5 | 976.4 | 1.0 | 5.3 | -0.8 | 4.5 | 47 | 19 | 35 | 54 | 0 |
| 20 | 975.6 | 5.1 | 973.2 | 978.3 | -0.8 | 4.2 | -2.8 | 1.4 | 55 | 21 | 42 | 63 | 0 |
| 21 | 978.6 | 2.6 | 977.3 | 979.9 | -2.8 | 3.6 | -3.9 | -0.3 | 53 | 30 | 34 | 64 | 0 |
| 22 | 976.6 | 8.4 | 970.9 | 979.3 | -2.3 | 3.1 | -3.9 | -0.8 | 65 | 28 | 59 | 87 | 0.1 |
| 23 | 968.3 | 4.9 | 965.6 | 970.5 | 0.2 | 2.9 | -0.9 | 2.0 | 68 | 14 | 62 | 76 | 0 |
| 24 | 969.9 | 5.2 | 967.1 | 972.3 | 2.5 | 1.3 | 1.9 | 3.2 | 69 | 11 | 64 | 75 | 0 |
| 25 | 970.8 | 3.0 | 969.1 | 972.1 | 3.5 | 4.5 | 1.8 | 6.3 | 68 | 17 | 59 | 76 | 0 |
| 26 | 969.8 | 3.7 | 968.1 | 971.8 | 4.0 | 4.3 | 2.2 | 6.5 | 69 | 16 | 60 | 76 | 0 |
| 27 | 970.0 | 2.5 | 968.9 | 971.4 | 3.1 | 3.4 | 1.9 | 5.3 | 69 | 15 | 61 | 76 | 0 |
| 28 | 970.4 | 2.9 | 968.9 | 971.8 | 2.8 | 3.5 | 1.4 | 4.9 | 63 | 18 | 55 | 73 | 0 |
| 29 | 966.7 | 2.8 | 965.8 | 968.6 | 2.2 | 2.9 | 1.2 | 4.1 | 72 | 15 | 63 | 78 | 0 |
| 30 | 970.8 | 7.3 | 967.7 | 975.0 | 2.0 | 1.9 | 1.1 | 3.0 | 73 | 10 | 69 | 79 | 0 |
| med | 970.3 | 5.1 | 967.8 | 972.9 | 5.1 | 5.3 | 2.8 | 8.1 | 68 | 28 | 53 | 81 | 123.2 |
| MIN | 958.3 | 1.3 | 956.6 | 960.4 | -2.8 | 1.3 | -3.9 | -0.8 | 44 | 10 | 28 | 54 | 0.0 |
| MAX | 982.1 | 16.7 | 979.8 | 984.6 | 14.5 | 10.3 | 12.8 | 15.9 | 94 | 67 | 84 | 99 | 67.8 |

| Padriciano - AREA | | | | | DICEMBRE | | | | 1998 | | | | |
|-------------------|------------------------------------|------|--------------|--------------|---------------------------|------|-------------|-------------|---------------------|----------|-----------|-----|-------------|
| | pressione atmosferica (383 m) /hPa | | | | temperatura dell'aria /°C | | | | umidità relativa /% | | | | prec. /mm |
| | media | esc | min | max | media | esc | min | max | media | esc | min | max | totale |
| 1 | 974.5 | 1.8 | 973.6 | 975.4 | 1.9 | 3.7 | 0.1 | 3.8 | 68 | 13 | 62 | 75 | 0 |
| 2 | 977.9 | 3.7 | 975.4 | 979.1 | 0.2 | 1.8 | -0.6 | 1.2 | 66 | 9 | 62 | 71 | 0 |
| 3 | 973.6 | 11.3 | 967.1 | 978.4 | 2.0 | 4.3 | -0.1 | 4.2 | 69 | 14 | 60 | 74 | 0 |
| 4 | 955.8 | 14.6 | 952.4 | 967.0 | 0.1 | 4.2 | -1.9 | 2.3 | 84 | 27 | 70 | 97 | 24.8 |
| 5 | 958.9 | 8.8 | 954.4 | 963.2 | 1.1 | 4.5 | -1.7 | 2.8 | 76 | 28 | 63 | 91 | 3.4 |
| 6 | 965.7 | 7.3 | 963.3 | 970.6 | 0.3 | 8.9 | -3.8 | 5.1 | 82 | 45 | 49 | 94 | 0 |
| 7 | 973.6 | 6.1 | 970.7 | 976.8 | -0.6 | 9.0 | -5.1 | 3.9 | 55 | 58 | 30 | 88 | 0 |
| 8 | 979.5 | 5.2 | 976.8 | 982.0 | -0.2 | 5.9 | -2.3 | 3.6 | 42 | 32 | 27 | 59 | 0 |
| 9 | 981.9 | 2.2 | 980.9 | 983.1 | -0.4 | 9.1 | -4.3 | 4.8 | 58 | 34 | 38 | 72 | 0 |
| 10 | 977.2 | 7.3 | 973.6 | 980.9 | 1.2 | 4.6 | -1.6 | 3.0 | 81 | 28 | 66 | 94 | 0.5 |
| 11 | 974.1 | 3.2 | 972.9 | 976.1 | 0.2 | 3.5 | -1.3 | 2.2 | 80 | 22 | 72 | 94 | 0 |
| 12 | 979.6 | 6.0 | 976.1 | 982.1 | 2.5 | 8.8 | -0.8 | 8.0 | 74 | 34 | 55 | 89 | 0 |
| 13 | 981.8 | 2.7 | 980.4 | 983.1 | 3.9 | 5.9 | 0.5 | 6.4 | 77 | 25 | 64 | 89 | 0 |
| 14 | 982.3 | 2.6 | 981.1 | 983.7 | 4.6 | 8.0 | 0.6 | 8.6 | 66 | 50 | 41 | 91 | 0 |
| 15 | 982.1 | 2.0 | 981.1 | 983.1 | 5.6 | 9.1 | 1.5 | 10.6 | 55 | 38 | 40 | 78 | 0 |
| 16 | 981.3 | 4.6 | 979.1 | 983.7 | 8.0 | 11.3 | 2.3 | 13.6 | 56 | 35 | 39 | 74 | 0 |
| 17 | 984.0 | 1.9 | 982.9 | 984.8 | 7.4 | 8.9 | 3.0 | 11.9 | 48 | 30 | 33 | 63 | 0 |
| 18 | 979.8 | 7.0 | 975.7 | 982.7 | 5.4 | 11.5 | 0.7 | 12.2 | 57 | 57 | 28 | 85 | 0 |
| 19 | 970.4 | 7.7 | 967.8 | 975.5 | 3.6 | 8.9 | -1.0 | 7.9 | 79 | 26 | 65 | 91 | 0 |
| 20 | 963.1 | 9.5 | 958.6 | 968.1 | 4.3 | 3.7 | 2.3 | 6.0 | 90 | 19 | 76 | 95 | 4.5 |
| 21 | 961.7 | 11.3 | 957.9 | 969.2 | 2.9 | 4.7 | 0.7 | 5.4 | 75 | 33 | 58 | 91 | 0.6 |
| 22 | 974.9 | 9.1 | 969.4 | 978.5 | 0.2 | 3.0 | -1.0 | 2.0 | 57 | 14 | 49 | 63 | 0 |
| 23 | 980.7 | 3.4 | 978.5 | 981.9 | -0.5 | 3.9 | -2.0 | 1.9 | 66 | 14 | 58 | 72 | 0 |
| 24 | 979.3 | 3.1 | 978.0 | 981.1 | -1.5 | 3.4 | -2.7 | 0.7 | 54 | 25 | 43 | 68 | 0 |
| 25 | 982.3 | 3.8 | 979.9 | 983.7 | 0.2 | 8.3 | -3.5 | 4.8 | 43 | 34 | 25 | 59 | 0 |
| 26 | 981.7 | 2.0 | 980.7 | 982.7 | 1.1 | 9.5 | -3.0 | 6.5 | 61 | 26 | 47 | 73 | 0 |
| 27 | 979.1 | 2.6 | 978.1 | 980.7 | 1.2 | 7.9 | -2.5 | 5.4 | 71 | 33 | 56 | 89 | 0 |
| 28 | 977.0 | 2.9 | 975.8 | 978.7 | 4.7 | 4.4 | 2.0 | 6.4 | 86 | 23 | 73 | 96 | 0 |
| 29 | 976.1 | 2.3 | 975.3 | 977.6 | 5.9 | 5.1 | 3.3 | 8.4 | 87 | 20 | 75 | 95 | 0 |
| 30 | 976.6 | 3.5 | 975.2 | 978.7 | 3.8 | 7.1 | 0.3 | 7.4 | 88 | 17 | 77 | 94 | 0 |
| 31 | 978.8 | 1.6 | 978.0 | 979.6 | 3.5 | 8.0 | -0.9 | 7.1 | 82 | 24 | 68 | 92 | 0 |
| med | 975.7 | 5.2 | 973.2 | 978.4 | 2.3 | 6.5 | -0.7 | 5.7 | 69 | 29 | 54 | 82 | 33.8 |
| MIN | 955.8 | 1.6 | 952.4 | 963.2 | -1.5 | 1.8 | -5.1 | 0.7 | 42 | 9 | 25 | 59 | 0.0 |
| MAX | 984.0 | 14.6 | 982.9 | 984.8 | 8.0 | 11.5 | 3.3 | 13.6 | 90 | 58 | 77 | 97 | 24.8 |

| Padriciano - AREA | | | | | GENNAIO | | | | 1999 | | | | |
|-------------------|------------------------------------|------|--------------|--------------|---------------------------|------|-------------|-------------|---------------------|----------|-----------|-----|-------------|
| | pressione atmosferica (383 m) /hPa | | | | temperatura dell'aria /°C | | | | umidità relativa /% | | | | prec. /mm |
| | media | esc | min | max | media | esc | min | max | media | esc | min | max | totale |
| 1 | 976.3 | 4.9 | 974.3 | 979.2 | 6.5 | 5.5 | 4.0 | 9.5 | 76 | 18 | 64 | 82 | 0 |
| 2 | 970.9 | 6.3 | 967.9 | 974.2 | 7.3 | 3.4 | 5.2 | 8.6 | 90 | 20 | 77 | 97 | 11.1 |
| 3 | 967.3 | 1.7 | 966.5 | 968.2 | 7.0 | 4.8 | 4.3 | 9.1 | 93 | 19 | 80 | 99 | 6.3 |
| 4 | 972.4 | 10.1 | 967.2 | 977.3 | 6.3 | 10.3 | 2.0 | 12.3 | 71 | 53 | 39 | 92 | 0 |
| 5 | 978.6 | 2.3 | 977.2 | 979.5 | 7.8 | 10.3 | 3.7 | 14.0 | 59 | 36 | 37 | 73 | 0 |
| 6 | 977.8 | 3.2 | 975.8 | 979.0 | 6.7 | 11.3 | 1.8 | 13.1 | 55 | 43 | 30 | 73 | 0 |
| 7 | 971.1 | 8.5 | 967.1 | 975.6 | 3.6 | 5.8 | -0.1 | 5.7 | 87 | 30 | 69 | 99 | 0 |
| 8 | 962.1 | 8.9 | 958.2 | 967.1 | 5.8 | 2.5 | 4.7 | 7.2 | 99 | 3 | 96 | 99 | 2 |
| 9 | 959.3 | 6.7 | 956.7 | 963.4 | 4.4 | 5.6 | 1.3 | 6.9 | 87 | 24 | 75 | 99 | 0.9 |
| 10 | 965.5 | 3.8 | 963.3 | 967.1 | 3.4 | 4.1 | 1.5 | 5.6 | 71 | 38 | 51 | 89 | 0.7 |
| 11 | 961.9 | 6.4 | 959.3 | 965.7 | 5.0 | 6.3 | 2.1 | 8.4 | 88 | 22 | 75 | 97 | 16 |
| 12 | 968.4 | 3.8 | 965.8 | 969.6 | 5.5 | 1.5 | 4.8 | 6.3 | 77 | 15 | 70 | 85 | 0 |
| 13 | 963.5 | 7.7 | 960.6 | 968.3 | 3.5 | 4.0 | 1.4 | 5.4 | 85 | 23 | 72 | 95 | 6.9 |
| 14 | 968.0 | 3.8 | 966.4 | 970.2 | 3.3 | 7.1 | -0.2 | 6.9 | 66 | 46 | 43 | 89 | 0 |
| 15 | 974.7 | 7.4 | 970.2 | 977.6 | 3.4 | 9.2 | -0.8 | 8.4 | 74 | 44 | 48 | 92 | 0 |
| 16 | 978.1 | 1.6 | 977.3 | 978.9 | 4.1 | 4.1 | 1.7 | 5.8 | 87 | 20 | 75 | 95 | 0 |
| 17 | 977.5 | 1.8 | 976.8 | 978.6 | 4.5 | 6.5 | 1.8 | 8.3 | 87 | 28 | 69 | 97 | 0 |
| 18 | 977.1 | 1.7 | 976.5 | 978.2 | 3.8 | 7.3 | 0.0 | 7.3 | 87 | 30 | 68 | 98 | 0 |
| 19 | 978.2 | 3.0 | 976.6 | 979.6 | 7.5 | 6.2 | 5.5 | 11.7 | 50 | 31 | 36 | 67 | 0 |
| 20 | 979.2 | 2.0 | 978.4 | 980.4 | 7.0 | 9.4 | 2.5 | 11.9 | 49 | 25 | 37 | 62 | 0 |
| 21 | 977.3 | 1.8 | 976.6 | 978.4 | 7.2 | 7.1 | 4.5 | 11.6 | 40 | 13 | 31 | 44 | 0 |
| 22 | 976.8 | 1.4 | 976.3 | 977.7 | 5.9 | 8.5 | 2.4 | 10.9 | 41 | 30 | 28 | 58 | 0 |
| 23 | 977.0 | 1.4 | 976.3 | 977.7 | 6.4 | 7.7 | 2.8 | 10.5 | 45 | 34 | 30 | 64 | 0 |
| 24 | 978.8 | 3.6 | 977.1 | 980.7 | 4.3 | 9.7 | -0.3 | 9.4 | 60 | 27 | 45 | 72 | 0 |
| 25 | 979.7 | 3.3 | 977.9 | 981.2 | 4.5 | 9.9 | -0.1 | 9.8 | 56 | 33 | 38 | 71 | 0 |
| 26 | 972.0 | 12.7 | 965.3 | 978.0 | 3.4 | 7.4 | -1.0 | 6.4 | 72 | 44 | 47 | 91 | 0.1 |
| 27 | 959.1 | 9.5 | 955.8 | 965.3 | 3.9 | 3.6 | 1.8 | 5.4 | 86 | 23 | 74 | 97 | 10.9 |
| 28 | 960.2 | 8.0 | 955.6 | 963.6 | 3.8 | 5.7 | 1.4 | 7.1 | 59 | 39 | 41 | 80 | 0 |
| 29 | 963.0 | 16.3 | 955.4 | 971.7 | 1.9 | 7.9 | -2.3 | 5.6 | 48 | 49 | 22 | 71 | 0 |
| 30 | 973.4 | 5.1 | 971.4 | 976.5 | -3.8 | 3.2 | -5.2 | -2.0 | 27 | 21 | 18 | 39 | 0 |
| 31 | 978.1 | 4.5 | 975.1 | 979.6 | -3.4 | 5.1 | -5.7 | -0.6 | 33 | 10 | 28 | 38 | 0 |
| med | 971.7 | 5.3 | 969.2 | 974.5 | 4.5 | 6.5 | 1.5 | 8.0 | 68 | 29 | 52 | 81 | 54.9 |
| MIN | 959.1 | 1.4 | 955.4 | 963.4 | -3.8 | 1.5 | -5.7 | -2.0 | 27 | 3 | 18 | 38 | 0.0 |
| MAX | 979.7 | 16.3 | 978.4 | 981.2 | 7.8 | 11.3 | 5.5 | 14.0 | 99 | 53 | 96 | 99 | 16.0 |

| Padriciano - AREA | | | | | FEBBRAIO | | | | 1999 | | | | |
|-------------------|------------------------------------|------|--------------|--------------|---------------------------|------|-------------|-------------|---------------------|-----------|-----------|-----|-------------|
| | pressione atmosferica (383 m) /hPa | | | | temperatura dell'aria /°C | | | | umidità relativa /% | | | | prec. /mm |
| | media | esc | min | max | media | esc | min | max | media | esc | min | max | totale |
| 1 | 979.5 | 3.1 | 977.7 | 980.8 | -1.3 | 4.7 | -3.8 | 0.9 | 35 | 25 | 25 | 50 | 0 |
| 2 | 980.6 | 3.5 | 979.6 | 983.1 | 2.7 | 5.8 | 0.0 | 5.8 | 52 | 40 | 28 | 68 | 0 |
| 3 | 982.3 | 6.0 | 978.7 | 984.7 | 5.4 | 7.8 | 1.3 | 9.1 | 49 | 31 | 32 | 63 | 0 |
| 4 | 975.3 | 7.7 | 971.1 | 978.8 | 4.7 | 9.9 | 0.4 | 10.3 | 56 | 35 | 39 | 74 | 0 |
| 5 | 962.0 | 13.4 | 957.2 | 970.6 | 4.3 | 6.8 | 0.5 | 7.3 | 84 | 22 | 71 | 93 | 0 |
| 6 | 958.2 | 4.1 | 956.1 | 960.2 | 5.1 | 8.8 | 1.0 | 9.8 | 53 | 73 | 18 | 91 | 0 |
| 7 | 955.2 | 9.5 | 950.2 | 959.7 | 4.8 | 8.6 | 0.8 | 9.4 | 58 | 56 | 35 | 91 | 3.5 |
| 8 | 955.9 | 10.8 | 950.0 | 960.8 | 1.5 | 5.7 | -1.2 | 4.5 | 68 | 56 | 38 | 94 | 5.3 |
| 9 | 954.1 | 11.0 | 949.4 | 960.4 | 2.9 | 5.9 | -0.2 | 5.7 | 83 | 49 | 50 | 99 | 29.4 |
| 10 | 951.5 | 3.1 | 950.1 | 953.2 | -0.4 | 8.8 | -2.7 | 6.1 | 84 | 32 | 67 | 99 | 3.7 |
| 11 | 957.3 | 11.1 | 951.7 | 962.8 | -2.7 | 3.3 | -4.3 | -1.0 | 67 | 29 | 54 | 83 | 0.3 |
| 12 | 965.3 | 5.2 | 963.3 | 968.5 | -2.7 | 5.0 | -4.6 | 0.4 | 50 | 26 | 36 | 62 | 0 |
| 13 | 971.7 | 5.6 | 968.9 | 974.5 | -2.5 | 4.6 | -4.7 | -0.1 | 53 | 22 | 46 | 68 | 0.1 |
| 14 | 975.8 | 2.5 | 974.6 | 977.1 | -1.2 | 3.9 | -2.7 | 1.2 | 64 | 28 | 47 | 75 | 0.3 |
| 15 | 977.5 | 1.9 | 976.6 | 978.5 | -1.0 | 5.9 | -3.2 | 2.7 | 61 | 28 | 43 | 71 | 0.1 |
| 16 | 971.2 | 10.3 | 966.7 | 977.0 | -0.7 | 8.8 | -5.6 | 3.2 | 75 | 21 | 66 | 87 | 0 |
| 17 | 962.3 | 8.5 | 958.1 | 966.6 | 2.0 | 1.7 | 1.1 | 2.8 | 75 | 69 | 23 | 92 | 0 |
| 18 | 968.5 | 9.1 | 964.5 | 973.6 | 1.5 | 8.4 | -2.8 | 5.6 | 43 | 32 | 23 | 55 | 0 |
| 19 | 975.0 | 3.5 | 973.3 | 976.8 | 3.1 | 9.6 | -2.0 | 7.6 | 56 | 48 | 33 | 81 | 0 |
| 20 | 971.3 | 4.7 | 968.9 | 973.6 | 5.0 | 4.4 | 2.6 | 7.0 | 86 | 25 | 74 | 99 | 1.2 |
| 21 | 965.3 | 10.0 | 959.1 | 969.1 | 5.8 | 2.9 | 4.1 | 7.0 | 97 | 15 | 84 | 99 | 2 |
| 22 | 951.2 | 12.8 | 945.9 | 958.7 | 5.1 | 6.1 | 1.7 | 7.8 | 92 | 30 | 69 | 99 | 5.2 |
| 23 | 956.7 | 6.3 | 954.4 | 960.7 | 2.9 | 9.8 | -2.0 | 7.8 | 64 | 50 | 40 | 90 | 0 |
| 24 | 962.8 | 3.6 | 960.9 | 964.5 | 3.8 | 10.3 | -2.9 | 7.4 | 43 | 38 | 30 | 68 | 0 |
| 25 | 969.8 | 11.1 | 963.0 | 974.1 | 4.6 | 8.4 | 0.3 | 8.7 | 45 | 63 | 15 | 78 | 0 |
| 26 | 975.2 | 2.3 | 974.0 | 976.3 | 4.2 | 10.6 | -1.0 | 9.6 | 34 | 39 | 19 | 58 | 0 |
| 27 | 975.4 | 2.2 | 974.4 | 976.6 | 5.3 | 12.2 | -0.7 | 11.5 | 41 | 41 | 23 | 64 | 0 |
| 28 | 977.2 | 2.9 | 976.0 | 978.9 | 5.9 | 9.6 | 1.1 | 10.7 | 62 | 68 | 25 | 93 | 0 |
| med | 967.3 | 6.6 | 964.1 | 970.7 | 2.4 | 7.1 | -1.1 | 6.0 | 62 | 39 | 41 | 80 | 51.1 |
| MIN | 951.2 | 1.9 | 945.9 | 953.2 | -2.7 | 1.7 | -5.6 | -1.0 | 34 | 15 | 15 | 50 | 0.0 |
| MAX | 982.3 | 13.4 | 979.6 | 984.7 | 5.9 | 12.2 | 4.1 | 11.5 | 97 | 73 | 84 | 99 | 29.4 |

| Padriciano - AREA | | | | | MARZO | | | | 1999 | | | | |
|-------------------|------------------------------------|------|--------------|--------------|---------------------------|------|-------------|-------------|---------------------|-----------|-----------|-----|-------------|
| | pressione atmosferica (383 m) /hPa | | | | temperatura dell'aria /°C | | | | umidità relativa /% | | | | prec. /mm |
| | media | esc | min | max | media | esc | min | max | media | esc | min | max | totale |
| 1 | 977.2 | 3.5 | 975.1 | 978.6 | 5.5 | 7.1 | 2.4 | 9.5 | 90 | 21 | 75 | 96 | 0 |
| 2 | 971.8 | 5.1 | 969.9 | 975.0 | 6.3 | 5.9 | 3.3 | 9.2 | 86 | 23 | 74 | 97 | 0 |
| 3 | 967.0 | 6.2 | 963.6 | 969.8 | 7.7 | 4.0 | 5.5 | 9.5 | 91 | 15 | 83 | 98 | 0 |
| 4 | 957.7 | 12.3 | 951.2 | 963.5 | 10.3 | 4.9 | 8.1 | 13.0 | 79 | 22 | 66 | 88 | 0 |
| 5 | 951.5 | 5.3 | 949.3 | 954.6 | 7.1 | 4.2 | 6.2 | 10.4 | 83 | 23 | 72 | 95 | 3.1 |
| 6 | 956.9 | 4.8 | 954.4 | 959.2 | 5.8 | 4.9 | 3.8 | 8.7 | 80 | 38 | 58 | 96 | 4.4 |
| 7 | 960.3 | 6.0 | 958.0 | 964.0 | 4.1 | 6.3 | 1.0 | 7.3 | 82 | 34 | 60 | 94 | 5.7 |
| 8 | 968.0 | 5.9 | 964.1 | 970.0 | 3.2 | 8.8 | -0.8 | 8.0 | 78 | 44 | 49 | 93 | 0.1 |
| 9 | 970.5 | 4.0 | 968.6 | 972.6 | 6.6 | 4.2 | 3.9 | 8.1 | 80 | 25 | 64 | 89 | 0 |
| 10 | 972.1 | 1.6 | 971.4 | 973.0 | 8.2 | 3.1 | 7.1 | 10.2 | 85 | 16 | 75 | 91 | 0 |
| 11 | 971.3 | 3.2 | 970.2 | 973.4 | 8.7 | 4.3 | 7.1 | 11.4 | 89 | 18 | 75 | 93 | 0 |
| 12 | 973.4 | 2.3 | 972.3 | 974.6 | 9.9 | 8.2 | 5.8 | 14.0 | 74 | 32 | 58 | 90 | 0 |
| 13 | 973.6 | 2.2 | 972.8 | 975.0 | 9.2 | 10.4 | 4.0 | 14.4 | 76 | 38 | 56 | 94 | 0 |
| 14 | 975.6 | 2.8 | 974.2 | 977.0 | 11.6 | 9.2 | 7.5 | 16.7 | 61 | 40 | 42 | 82 | 0 |
| 15 | 976.4 | 2.3 | 975.1 | 977.4 | 12.7 | 7.1 | 9.5 | 16.6 | 56 | 26 | 41 | 67 | 0 |
| 16 | 975.9 | 3.1 | 974.5 | 977.6 | 8.0 | 10.2 | 2.5 | 12.7 | 60 | 36 | 40 | 76 | 0 |
| 17 | 977.2 | 1.4 | 976.6 | 978.0 | 2.3 | 3.5 | 0.8 | 4.3 | 52 | 20 | 44 | 64 | 0 |
| 18 | 971.4 | 8.3 | 968.8 | 977.1 | 2.8 | 4.5 | 0.9 | 5.4 | 45 | 29 | 33 | 62 | 0 |
| 19 | 966.7 | 4.3 | 965.0 | 969.3 | 5.2 | 7.6 | 1.9 | 9.5 | 38 | 30 | 21 | 51 | 0 |
| 20 | 970.1 | 4.4 | 968.2 | 972.6 | 6.7 | 6.3 | 4.4 | 10.7 | 40 | 19 | 28 | 47 | 0 |
| 21 | 970.8 | 5.5 | 967.3 | 972.8 | 5.2 | 8.1 | 1.0 | 9.1 | 46 | 33 | 31 | 64 | 0 |
| 22 | 962.8 | 6.4 | 960.6 | 967.0 | 5.0 | 4.7 | 1.7 | 6.4 | 82 | 42 | 53 | 95 | 20.9 |
| 23 | 964.5 | 8.2 | 960.9 | 969.1 | 6.6 | 8.0 | 2.9 | 10.9 | 67 | 53 | 40 | 93 | 5.8 |
| 24 | 971.8 | 4.6 | 968.8 | 973.4 | 8.3 | 11.9 | 2.1 | 14.0 | 59 | 47 | 36 | 83 | 0 |
| 25 | 970.4 | 4.9 | 968.1 | 973.0 | 10.7 | 10.6 | 5.3 | 15.9 | 48 | 51 | 30 | 81 | 0 |
| 26 | 966.0 | 3.8 | 964.1 | 967.9 | 10.0 | 3.1 | 8.5 | 11.6 | 85 | 19 | 76 | 95 | 0.7 |
| 27 | 959.9 | 5.5 | 958.3 | 963.8 | 8.3 | 5.8 | 5.7 | 11.5 | 88 | 24 | 74 | 98 | 26.1 |
| 28 | 960.6 | 6.3 | 958.8 | 965.1 | 9.0 | 8.1 | 4.7 | 12.8 | 78 | 35 | 56 | 91 | 0.5 |
| 29 | 967.7 | 5.7 | 964.7 | 970.4 | 10.1 | 5.8 | 7.2 | 13.0 | 70 | 30 | 57 | 87 | 0 |
| 30 | 970.8 | 2.2 | 970.1 | 972.3 | 10.7 | 5.4 | 8.2 | 13.6 | 64 | 29 | 49 | 78 | 0 |
| 31 | 971.7 | 2.3 | 970.3 | 972.6 | 12.5 | 9.8 | 7.7 | 17.5 | 54 | 43 | 29 | 72 | 0 |
| med | 968.4 | 4.7 | 966.3 | 971.0 | 7.7 | 6.6 | 4.5 | 11.2 | 70 | 31 | 53 | 84 | 67.3 |
| MIN | 951.5 | 1.4 | 949.3 | 954.6 | 2.3 | 3.1 | -0.8 | 4.3 | 38 | 15 | 21 | 47 | 0.0 |
| MAX | 977.2 | 12.3 | 976.6 | 978.6 | 12.7 | 11.9 | 9.5 | 17.5 | 91 | 53 | 83 | 98 | 26.1 |

| Padriciano - AREA | | | | | APRILE | | | | 1999 | | | | |
|-------------------|------------------------------------|------|--------------|--------------|---------------------------|------|------------|-------------|---------------------|-----------|-----------|-----|--------------|
| | pressione atmosferica (383 m) /hPa | | | | temperatura dell'aria /°C | | | | umidità relativa /% | | | | prec. /mm |
| | media | esc | min | max | media | esc | min | max | media | esc | min | max | totale |
| 1 | 970.7 | 2.7 | 969.5 | 972.2 | 12.9 | 10.0 | 8.2 | 18.2 | 50 | 36 | 31 | 67 | 0 |
| 2 | 969.3 | 2.5 | 968.0 | 970.5 | 12.9 | 8.6 | 8.0 | 16.6 | 54 | 36 | 39 | 75 | 0.2 |
| 3 | 972.5 | 6.6 | 969.6 | 976.2 | 13.4 | 9.4 | 9.0 | 18.4 | 42 | 36 | 25 | 61 | 0 |
| 4 | 976.5 | 1.7 | 975.7 | 977.4 | 13.6 | 11.0 | 6.9 | 17.9 | 44 | 41 | 29 | 70 | 0 |
| 5 | 979.7 | 4.3 | 977.2 | 981.5 | 14.3 | 7.6 | 11.9 | 19.5 | 51 | 31 | 30 | 61 | 0 |
| 6 | 980.1 | 6.0 | 976.3 | 982.3 | 14.4 | 9.6 | 9.2 | 18.8 | 50 | 35 | 32 | 67 | 0 |
| 7 | 969.3 | 12.3 | 964.1 | 976.4 | 13.0 | 10.2 | 7.6 | 17.8 | 60 | 51 | 43 | 94 | 4.3 |
| 8 | 966.6 | 7.7 | 963.4 | 971.1 | 7.4 | 5.8 | 4.6 | 10.4 | 84 | 25 | 71 | 96 | 28.7 |
| 9 | 972.5 | 3.6 | 970.4 | 974.0 | 10.4 | 4.6 | 8.1 | 12.7 | 57 | 27 | 45 | 72 | 0 |
| 10 | 971.8 | 2.9 | 970.8 | 973.7 | 10.2 | 8.5 | 6.1 | 14.6 | 57 | 35 | 41 | 76 | 0 |
| 11 | 968.7 | 3.3 | 967.5 | 970.8 | 10.1 | 6.8 | 6.5 | 13.3 | 66 | 23 | 52 | 75 | 0 |
| 12 | 963.8 | 10.3 | 958.0 | 968.3 | 10.2 | 4.5 | 8.4 | 12.9 | 78 | 27 | 63 | 90 | 0.1 |
| 13 | 955.5 | 5.5 | 953.8 | 959.3 | 8.0 | 3.7 | 6.2 | 9.9 | 91 | 14 | 83 | 97 | 19.4 |
| 14 | 961.3 | 4.3 | 958.9 | 963.2 | 9.8 | 9.2 | 4.7 | 13.9 | 75 | 32 | 59 | 91 | 0.2 |
| 15 | 964.3 | 2.9 | 962.8 | 965.7 | 11.5 | 5.5 | 9.2 | 14.7 | 74 | 36 | 54 | 90 | 1.1 |
| 16 | 959.1 | 7.3 | 955.7 | 963.0 | 10.9 | 3.2 | 8.9 | 12.1 | 88 | 26 | 71 | 97 | 12.7 |
| 17 | 958.4 | 6.3 | 955.0 | 961.3 | 8.3 | 8.1 | 4.6 | 12.7 | 73 | 50 | 43 | 93 | 10.5 |
| 18 | 963.6 | 13.3 | 957.5 | 970.8 | 6.0 | 6.6 | 3.8 | 10.4 | 78 | 42 | 51 | 93 | 7.3 |
| 19 | 970.5 | 3.0 | 969.3 | 972.3 | 6.1 | 6.7 | 3.3 | 10.0 | 80 | 28 | 66 | 94 | 4.7 |
| 20 | 971.8 | 1.5 | 971.2 | 972.7 | 7.6 | 8.1 | 3.5 | 11.6 | 69 | 54 | 37 | 91 | 0 |
| 21 | 970.6 | 1.6 | 969.8 | 971.4 | 8.8 | 3.2 | 6.6 | 9.8 | 96 | 16 | 83 | 99 | 21.6 |
| 22 | 970.8 | 2.8 | 969.1 | 971.9 | 11.3 | 3.4 | 9.9 | 13.3 | 95 | 10 | 89 | 99 | 8.7 |
| 23 | 969.2 | 3.2 | 968.0 | 971.2 | 12.1 | 7.0 | 8.5 | 15.5 | 85 | 32 | 65 | 97 | 0.6 |
| 24 | 967.4 | 2.3 | 966.3 | 968.6 | 11.4 | 7.6 | 7.5 | 15.1 | 83 | 25 | 69 | 94 | 0.3 |
| 25 | 968.2 | 2.1 | 967.3 | 969.4 | 13.8 | 10.1 | 9.5 | 19.6 | 63 | 49 | 35 | 84 | 0 |
| 26 | 969.4 | 2.0 | 968.6 | 970.6 | 14.3 | 8.0 | 10.2 | 18.2 | 61 | 44 | 45 | 89 | 0 |
| 27 | 971.1 | 3.3 | 969.3 | 972.6 | 11.3 | 5.8 | 9.1 | 14.9 | 89 | 27 | 71 | 98 | 17.4 |
| 28 | 974.2 | 3.1 | 972.5 | 975.6 | 12.2 | 5.7 | 10.0 | 15.7 | 88 | 25 | 73 | 98 | 0 |
| 29 | 971.2 | 5.7 | 968.8 | 974.5 | 13.6 | 7.4 | 10.4 | 17.8 | 78 | 38 | 58 | 96 | 0 |
| 30 | 970.4 | 4.0 | 968.4 | 972.4 | 13.8 | 5.5 | 11.6 | 17.1 | 83 | 26 | 69 | 95 | 0 |
| med | 968.9 | 4.6 | 966.8 | 971.4 | 11.1 | 7.0 | 7.7 | 14.8 | 71 | 33 | 54 | 87 | 137.8 |
| MIN | 955.5 | 1.5 | 953.8 | 959.3 | 6.0 | 3.2 | 3.3 | 9.8 | 42 | 10 | 25 | 61 | 0.0 |
| MAX | 980.1 | 13.3 | 977.2 | 982.3 | 14.4 | 11.0 | 11.9 | 19.6 | 96 | 54 | 89 | 99 | 28.7 |

| Padriciano - AREA | | | | | MAGGIO | | | | 1999 | | | | |
|-------------------|------------------------------------|-----|--------------|--------------|---------------------------|------|------------|-------------|---------------------|----------|-----------|-----|-------------|
| | pressione atmosferica (383 m) /hPa | | | | temperatura dell'aria /°C | | | | umidità relativa /% | | | | prec. /mm |
| | media | esc | min | max | media | esc | min | max | media | esc | min | max | totale |
| 1 | 973.2 | 1.7 | 972.5 | 974.2 | 14.7 | 7.3 | 11.2 | 18.5 | 81 | 38 | 59 | 97 | 2.8 |
| 2 | 973.9 | 3.5 | 972.7 | 976.2 | 15.1 | 10.9 | 9.5 | 20.4 | 75 | 43 | 50 | 93 | 0 |
| 3 | 974.1 | 6.8 | 970.0 | 976.8 | 17.6 | 11.3 | 11.9 | 23.2 | 61 | 56 | 32 | 88 | 0 |
| 4 | 964.6 | 9.6 | 960.7 | 970.3 | 17.5 | 6.1 | 14.1 | 20.2 | 62 | 36 | 44 | 80 | 0 |
| 5 | 965.3 | 9.3 | 961.0 | 970.3 | 12.5 | 6.2 | 9.8 | 16.0 | 74 | 29 | 61 | 90 | 9.7 |
| 6 | 973.3 | 4.7 | 970.3 | 975.0 | 12.5 | 7.0 | 9.9 | 16.9 | 59 | 32 | 42 | 74 | 0 |
| 7 | 973.1 | 3.0 | 971.6 | 974.6 | 13.3 | 7.9 | 9.8 | 17.7 | 62 | 28 | 46 | 74 | 0 |
| 8 | 971.7 | 1.2 | 971.1 | 972.3 | 14.0 | 7.6 | 9.7 | 17.3 | 72 | 30 | 58 | 88 | 0.2 |
| 9 | 973.5 | 4.8 | 971.4 | 976.2 | 13.9 | 5.3 | 11.5 | 16.8 | 82 | 35 | 62 | 97 | 17.5 |
| 10 | 975.3 | 1.9 | 974.3 | 976.2 | 15.9 | 9.5 | 11.2 | 20.7 | 60 | 51 | 35 | 86 | 0 |
| 11 | 972.1 | 5.0 | 969.4 | 974.4 | 16.2 | 7.8 | 12.0 | 19.8 | 73 | 22 | 63 | 85 | 0 |
| 12 | 968.0 | 2.3 | 966.9 | 969.2 | 16.6 | 6.6 | 13.0 | 19.6 | 79 | 21 | 69 | 90 | 0 |
| 13 | 967.8 | 2.0 | 966.5 | 968.5 | 17.3 | 6.3 | 14.6 | 20.9 | 81 | 32 | 63 | 95 | 0.1 |
| 14 | 964.6 | 6.3 | 961.8 | 968.1 | 17.8 | 7.2 | 15.2 | 22.4 | 81 | 35 | 59 | 94 | 0.5 |
| 15 | 963.7 | 2.7 | 962.4 | 965.1 | 14.7 | 6.8 | 12.1 | 18.9 | 78 | 37 | 57 | 94 | 7.9 |
| 16 | 967.5 | 8.1 | 964.1 | 972.2 | 14.3 | 8.0 | 11.9 | 19.9 | 61 | 38 | 40 | 78 | 0 |
| 17 | 973.0 | 2.0 | 971.8 | 973.8 | 14.5 | 8.1 | 10.3 | 18.4 | 57 | 30 | 41 | 71 | 0 |
| 18 | 971.6 | 3.4 | 970.3 | 973.7 | 16.7 | 10.8 | 11.9 | 22.7 | 57 | 40 | 33 | 73 | 0 |
| 19 | 972.3 | 3.0 | 970.9 | 973.9 | 14.5 | 7.4 | 11.2 | 18.6 | 63 | 19 | 52 | 71 | 0 |
| 20 | 965.8 | 9.7 | 961.1 | 970.8 | 14.6 | 7.3 | 11.3 | 18.6 | 78 | 31 | 66 | 97 | 8.9 |
| 21 | 962.4 | 4.0 | 960.9 | 964.9 | 11.4 | 1.7 | 10.6 | 12.3 | 96 | 7 | 91 | 98 | 15.3 |
| 22 | 967.6 | 7.0 | 964.8 | 971.8 | 14.7 | 11.0 | 9.5 | 20.5 | 75 | 51 | 45 | 96 | 0 |
| 23 | 974.1 | 5.7 | 971.6 | 977.3 | 16.7 | 9.4 | 11.9 | 21.3 | 62 | 41 | 43 | 84 | 0 |
| 24 | 976.9 | 3.2 | 975.2 | 978.4 | 16.4 | 8.8 | 11.8 | 20.6 | 57 | 44 | 40 | 84 | 0 |
| 25 | 973.5 | 3.2 | 972.2 | 975.4 | 16.6 | 9.6 | 11.3 | 20.9 | 68 | 37 | 51 | 88 | 0 |
| 26 | 973.8 | 2.6 | 972.3 | 974.9 | 18.7 | 11.4 | 13.1 | 24.5 | 65 | 46 | 36 | 82 | 0.4 |
| 27 | 975.8 | 3.1 | 974.4 | 977.5 | 19.5 | 10.2 | 14.3 | 24.5 | 62 | 42 | 40 | 82 | 0 |
| 28 | 978.3 | 2.1 | 977.2 | 979.3 | 19.3 | 12.6 | 12.6 | 25.2 | 59 | 53 | 35 | 88 | 0 |
| 29 | 977.8 | 2.7 | 976.2 | 978.9 | 20.3 | 10.9 | 14.3 | 25.2 | 62 | 46 | 42 | 88 | 0 |
| 30 | 975.0 | 3.9 | 973.0 | 976.9 | 20.1 | 9.9 | 15.2 | 25.1 | 76 | 42 | 52 | 94 | 0.3 |
| 31 | 974.7 | 2.4 | 973.6 | 976.0 | 21.2 | 10.1 | 16.0 | 26.1 | 75 | 40 | 54 | 94 | 0 |
| med | 971.4 | 4.2 | 969.4 | 973.6 | 16.1 | 8.4 | 12.0 | 20.4 | 70 | 37 | 50 | 87 | 63.6 |
| MIN | 962.4 | 1.2 | 960.7 | 964.9 | 11.4 | 1.7 | 9.5 | 12.3 | 57 | 7 | 32 | 71 | 0.0 |
| MAX | 978.3 | 9.7 | 977.2 | 979.3 | 21.2 | 12.6 | 16.0 | 26.1 | 96 | 56 | 91 | 98 | 17.5 |

| Padriciano - AREA | | | | | GIUGNO | | | | 1999 | | | | |
|-------------------|------------------------------------|------|--------------|--------------|---------------------------|------|-------------|-------------|---------------------|-----------|-----------|-----|-------------|
| | pressione atmosferica (383 m) /hPa | | | | temperatura dell'aria /°C | | | | umidità relativa /% | | | | prec. /mm |
| | media | esc | min | max | media | esc | min | max | media | esc | min | max | totale |
| 1 | 975.1 | 2.1 | 973.7 | 975.8 | 22.3 | 9.6 | 17.6 | 27.2 | 62 | 39 | 45 | 84 | 0.2 |
| 2 | 973.0 | 5.0 | 969.8 | 974.8 | 22.6 | 8.8 | 18.1 | 26.9 | 65 | 38 | 48 | 86 | 0 |
| 3 | 970.0 | 3.2 | 968.2 | 971.4 | 22.6 | 7.8 | 18.0 | 25.8 | 62 | 36 | 41 | 77 | 0 |
| 4 | 966.3 | 3.8 | 964.7 | 968.5 | 19.2 | 9.1 | 15.0 | 24.1 | 64 | 37 | 46 | 83 | 0.9 |
| 5 | 968.5 | 1.7 | 967.6 | 969.3 | 19.1 | 9.6 | 14.3 | 23.9 | 52 | 45 | 34 | 79 | 0 |
| 6 | 968.8 | 2.4 | 967.8 | 970.2 | 20.3 | 11.5 | 13.7 | 25.2 | 61 | 34 | 43 | 77 | 0 |
| 7 | 971.7 | 3.8 | 969.4 | 973.2 | 22.2 | 9.8 | 17.6 | 27.4 | 58 | 29 | 41 | 70 | 0 |
| 8 | 972.3 | 4.0 | 970.7 | 974.7 | 19.4 | 8.8 | 16.4 | 25.2 | 78 | 39 | 57 | 96 | 13.3 |
| 9 | 976.8 | 3.4 | 974.7 | 978.1 | 18.8 | 7.1 | 15.7 | 22.8 | 53 | 28 | 42 | 70 | 0 |
| 10 | 975.8 | 4.3 | 973.5 | 977.8 | 19.8 | 10.0 | 15.3 | 25.3 | 62 | 45 | 43 | 88 | 0.2 |
| 11 | 971.7 | 5.1 | 969.7 | 974.8 | 17.3 | 5.7 | 15.5 | 21.2 | 88 | 26 | 70 | 96 | 20.5 |
| 12 | 972.1 | 2.2 | 971.0 | 973.2 | 19.2 | 7.5 | 15.8 | 23.3 | 72 | 31 | 56 | 87 | 0 |
| 13 | 972.3 | 1.4 | 971.5 | 972.9 | 19.7 | 8.9 | 16.1 | 25.0 | 68 | 39 | 44 | 83 | 0.3 |
| 14 | 972.0 | 1.6 | 971.3 | 972.9 | 19.7 | 9.3 | 15.1 | 24.4 | 63 | 31 | 48 | 79 | 0 |
| 15 | 973.6 | 2.6 | 972.1 | 974.7 | 18.9 | 4.9 | 16.7 | 21.6 | 70 | 23 | 57 | 80 | 0 |
| 16 | 973.5 | 2.1 | 972.4 | 974.5 | 20.1 | 9.6 | 16.5 | 26.1 | 64 | 33 | 44 | 77 | 0 |
| 17 | 971.0 | 3.7 | 969.2 | 972.9 | 19.2 | 8.7 | 16.4 | 25.1 | 72 | 54 | 37 | 91 | 4.6 |
| 18 | 968.7 | 5.0 | 966.8 | 971.8 | 19.4 | 11.9 | 13.2 | 25.1 | 66 | 41 | 44 | 85 | 9.2 |
| 19 | 971.8 | 1.8 | 970.8 | 972.6 | 14.1 | 6.1 | 11.2 | 17.3 | 73 | 31 | 60 | 91 | 9.5 |
| 20 | 969.4 | 5.4 | 966.5 | 971.9 | 16.2 | 8.8 | 12.1 | 20.9 | 74 | 33 | 59 | 92 | 5.7 |
| 21 | 962.4 | 7.7 | 958.7 | 966.4 | 15.7 | 9.7 | 10.3 | 20.0 | 82 | 23 | 69 | 92 | 10.9 |
| 22 | 965.2 | 11.7 | 960.1 | 971.8 | 15.2 | 10.4 | 10.4 | 20.8 | 60 | 54 | 32 | 86 | 0 |
| 23 | 974.5 | 4.6 | 971.7 | 976.3 | 15.9 | 9.1 | 11.2 | 20.3 | 42 | 43 | 28 | 71 | 0 |
| 24 | 976.3 | 1.9 | 975.2 | 977.1 | 17.0 | 9.3 | 12.5 | 21.8 | 52 | 28 | 38 | 66 | 0 |
| 25 | 975.6 | 3.9 | 973.4 | 977.3 | 17.6 | 8.3 | 13.6 | 21.9 | 58 | 39 | 44 | 83 | 0 |
| 26 | 971.3 | 3.8 | 969.5 | 973.3 | 19.0 | 10.3 | 13.7 | 24.0 | 63 | 43 | 41 | 84 | 0 |
| 27 | 969.6 | 1.3 | 969.0 | 970.3 | 19.6 | 9.3 | 15.2 | 24.5 | 62 | 49 | 37 | 86 | 0.4 |
| 28 | 971.2 | 6.8 | 968.3 | 975.1 | 18.8 | 9.1 | 14.8 | 23.9 | 70 | 36 | 49 | 85 | 1.4 |
| 29 | 975.1 | 2.9 | 973.7 | 976.6 | 20.3 | 10.2 | 15.0 | 25.2 | 66 | 39 | 48 | 87 | 0 |
| 30 | 972.8 | 2.7 | 971.4 | 974.1 | 22.5 | 10.0 | 18.5 | 28.5 | 59 | 42 | 33 | 75 | 0 |
| med | 971.6 | 3.7 | 969.7 | 973.5 | 19.1 | 9.0 | 14.9 | 23.8 | 65 | 37 | 46 | 83 | 77.1 |
| MIN | 962.4 | 1.3 | 958.7 | 966.4 | 14.1 | 4.9 | 10.3 | 17.3 | 42 | 23 | 28 | 66 | 0.0 |
| MAX | 976.8 | 11.7 | 975.2 | 978.1 | 22.6 | 11.9 | 18.5 | 28.5 | 88 | 54 | 70 | 96 | 20.5 |

| Padriciano - AREA | | | | | LUGLIO | | | | 1999 | | | | |
|-------------------|------------------------------------|-----|--------------|--------------|---------------------------|------|-------------|-------------|---------------------|-----------|-----------|-----|-------------|
| | pressione atmosferica (383 m) /hPa | | | | temperatura dell'aria /°C | | | | umidità relativa /% | | | | prec. /mm |
| | media | esc | min | max | media | esc | min | max | media | esc | min | max | totale |
| 1 | 972.9 | 1.5 | 972.2 | 973.7 | 22.2 | 10.4 | 17.0 | 27.4 | 57 | 44 | 37 | 81 | 0.6 |
| 2 | 972.0 | 2.7 | 970.3 | 973.0 | 23.2 | 10.2 | 17.6 | 27.8 | 54 | 44 | 34 | 78 | 0 |
| 3 | 970.9 | 3.3 | 968.8 | 972.1 | 23.5 | 10.5 | 18.1 | 28.6 | 59 | 30 | 46 | 76 | 0 |
| 4 | 970.4 | 2.4 | 969.2 | 971.6 | 24.4 | 10.3 | 18.8 | 29.1 | 63 | 34 | 47 | 81 | 0 |
| 5 | 969.9 | 1.6 | 969.2 | 970.8 | 24.3 | 10.7 | 18.3 | 29.0 | 62 | 40 | 43 | 83 | 0 |
| 6 | 968.7 | 2.2 | 967.4 | 969.6 | 25.1 | 9.6 | 20.5 | 30.1 | 50 | 33 | 37 | 70 | 0 |
| 7 | 970.0 | 5.1 | 967.7 | 972.8 | 19.7 | 6.3 | 16.7 | 23.0 | 70 | 24 | 58 | 82 | 0.5 |
| 8 | 972.3 | 2.3 | 971.0 | 973.3 | 20.7 | 10.4 | 15.7 | 26.1 | 55 | 43 | 32 | 75 | 0 |
| 9 | 969.5 | 2.1 | 968.6 | 970.7 | 17.4 | 3.2 | 15.7 | 18.9 | 73 | 39 | 53 | 92 | 4.4 |
| 10 | 968.2 | 2.7 | 966.9 | 969.6 | 18.4 | 6.2 | 16.5 | 22.7 | 84 | 33 | 61 | 94 | 13.6 |
| 11 | 970.7 | 2.7 | 969.3 | 972.0 | 18.8 | 6.2 | 15.7 | 21.9 | 82 | 30 | 67 | 97 | 19.4 |
| 12 | 970.6 | 2.4 | 969.5 | 971.9 | 19.6 | 8.8 | 14.9 | 23.7 | 80 | 32 | 63 | 95 | 0 |
| 13 | 967.5 | 4.8 | 964.8 | 969.6 | 21.1 | 9.6 | 16.2 | 25.8 | 76 | 40 | 54 | 94 | 0 |
| 14 | 963.4 | 3.5 | 962.1 | 965.6 | 21.3 | 7.3 | 18.1 | 25.4 | 65 | 32 | 53 | 85 | 0 |
| 15 | 967.9 | 4.7 | 965.6 | 970.3 | 22.0 | 9.0 | 18.0 | 27.0 | 55 | 38 | 34 | 72 | 0 |
| 16 | 972.2 | 4.3 | 970.2 | 974.5 | 21.1 | 9.0 | 16.9 | 25.9 | 57 | 43 | 32 | 75 | 0 |
| 17 | 974.8 | 1.2 | 974.2 | 975.4 | 21.9 | 8.7 | 18.1 | 26.8 | 55 | 37 | 34 | 71 | 0 |
| 18 | 974.3 | 1.9 | 973.3 | 975.2 | 22.3 | 8.4 | 18.6 | 27.0 | 55 | 36 | 35 | 71 | 0 |
| 19 | 973.7 | 1.4 | 972.9 | 974.3 | 22.6 | 9.0 | 17.8 | 26.8 | 47 | 36 | 31 | 67 | 0 |
| 20 | 973.3 | 1.9 | 972.4 | 974.3 | 22.2 | 12.0 | 15.4 | 27.4 | 53 | 45 | 30 | 75 | 0 |
| 21 | 971.6 | 2.8 | 970.2 | 973.0 | 23.4 | 10.6 | 17.5 | 28.1 | 61 | 38 | 42 | 80 | 0 |
| 22 | 967.1 | 7.7 | 962.7 | 970.4 | 22.0 | 13.5 | 13.8 | 27.3 | 71 | 46 | 49 | 95 | 15.7 |
| 23 | 968.6 | 6.4 | 965.4 | 971.8 | 17.4 | 9.7 | 12.9 | 22.6 | 58 | 54 | 34 | 88 | 0.7 |
| 24 | 971.8 | 1.5 | 971.2 | 972.7 | 18.2 | 6.9 | 14.6 | 21.5 | 54 | 24 | 42 | 66 | 0 |
| 25 | 970.7 | 2.7 | 969.7 | 972.4 | 17.8 | 5.0 | 15.6 | 20.6 | 68 | 14 | 60 | 74 | 0 |
| 26 | 969.4 | 2.5 | 968.4 | 970.9 | 20.4 | 3.3 | 18.8 | 22.1 | 69 | 17 | 64 | 81 | 0.1 |
| 27 | 970.5 | 1.5 | 969.6 | 971.1 | 23.6 | 10.1 | 18.2 | 28.3 | 59 | 37 | 42 | 79 | 0 |
| 28 | 969.3 | 2.4 | 968.1 | 970.5 | 23.0 | 6.7 | 20.5 | 27.2 | 65 | 27 | 49 | 76 | 0 |
| 29 | 968.9 | 1.8 | 968.2 | 970.0 | 21.5 | 5.2 | 19.1 | 24.3 | 59 | 29 | 45 | 74 | 0 |
| 30 | 969.1 | 1.8 | 968.4 | 970.2 | 21.2 | 7.6 | 17.9 | 25.5 | 46 | 28 | 30 | 58 | 0 |
| 31 | 969.7 | 2.6 | 968.4 | 971.0 | 20.7 | 11.3 | 14.8 | 26.1 | 51 | 34 | 34 | 68 | 0 |
| med | 970.3 | 2.9 | 968.9 | 971.8 | 21.3 | 8.6 | 17.0 | 25.6 | 62 | 35 | 44 | 79 | 55.0 |
| MIN | 963.4 | 1.2 | 962.1 | 965.6 | 17.4 | 3.2 | 12.9 | 18.9 | 46 | 14 | 30 | 58 | 0.0 |
| MAX | 974.8 | 7.7 | 974.2 | 975.4 | 25.1 | 13.5 | 20.5 | 30.1 | 84 | 54 | 67 | 97 | 19.4 |

| Padriciano - AREA | | | | | AGOSTO | | | | 1999 | | | | |
|-------------------|------------------------------------|-----|--------------|--------------|---------------------------|------|-------------|-------------|---------------------|-----------|-----------|-----|-------------|
| | pressione atmosferica (383 m) /hPa | | | | temperatura dell'aria /°C | | | | umidità relativa /% | | | | prec. /mm |
| | media | esc | min | max | media | esc | min | max | media | esc | min | max | totale |
| 1 | 970.7 | 1.7 | 969.9 | 971.6 | 21.3 | 9.2 | 16.8 | 26.0 | 55 | 35 | 36 | 71 | 0 |
| 2 | 970.8 | 1.6 | 969.8 | 971.4 | 21.1 | 9.7 | 17.2 | 26.9 | 59 | 51 | 32 | 83 | 1 |
| 3 | 970.4 | 0.9 | 970.0 | 970.9 | 21.8 | 8.7 | 17.3 | 26.0 | 54 | 39 | 39 | 78 | 0 |
| 4 | 970.4 | 1.3 | 969.7 | 971.0 | 22.7 | 8.7 | 18.3 | 27.0 | 57 | 32 | 43 | 75 | 0 |
| 5 | 970.5 | 1.3 | 969.9 | 971.2 | 23.0 | 8.0 | 19.0 | 27.0 | 67 | 38 | 50 | 88 | 0 |
| 6 | 969.6 | 4.2 | 967.1 | 971.3 | 23.8 | 10.5 | 18.8 | 29.3 | 62 | 44 | 43 | 87 | 0 |
| 7 | 965.4 | 4.2 | 963.8 | 968.0 | 23.8 | 8.6 | 19.2 | 27.8 | 65 | 34 | 47 | 81 | 0 |
| 8 | 962.9 | 2.4 | 961.9 | 964.3 | 24.3 | 7.2 | 20.9 | 28.1 | 65 | 33 | 51 | 84 | 0 |
| 9 | 966.4 | 3.8 | 964.0 | 967.8 | 24.3 | 8.2 | 20.7 | 28.9 | 69 | 46 | 45 | 91 | 0 |
| 10 | 967.0 | 3.0 | 965.5 | 968.5 | 24.7 | 8.3 | 20.6 | 28.9 | 59 | 37 | 39 | 76 | 0.8 |
| 11 | 968.5 | 2.8 | 966.6 | 969.4 | 21.7 | 7.1 | 18.5 | 25.6 | 60 | 41 | 39 | 80 | 0 |
| 12 | 967.8 | 3.9 | 965.3 | 969.2 | 20.3 | 6.7 | 17.0 | 23.7 | 65 | 36 | 50 | 86 | 0.6 |
| 13 | 967.0 | 5.3 | 964.8 | 970.1 | 17.4 | 7.1 | 14.4 | 21.5 | 69 | 48 | 48 | 96 | 12.9 |
| 14 | 969.4 | 2.6 | 968.1 | 970.7 | 18.4 | 9.2 | 14.0 | 23.2 | 54 | 36 | 36 | 72 | 0 |
| 15 | 968.0 | 1.4 | 967.2 | 968.6 | 20.2 | 9.7 | 14.7 | 24.4 | 65 | 37 | 50 | 87 | 0 |
| 16 | 966.2 | 6.9 | 961.5 | 968.4 | 22.3 | 5.7 | 19.6 | 25.3 | 75 | 38 | 55 | 93 | 0 |
| 17 | 964.4 | 2.5 | 963.5 | 966.0 | 22.3 | 7.1 | 18.6 | 25.7 | 71 | 45 | 50 | 95 | 0 |
| 18 | 966.4 | 2.6 | 965.1 | 967.7 | 22.6 | 7.8 | 19.0 | 26.8 | 66 | 38 | 47 | 85 | 0 |
| 19 | 970.1 | 4.8 | 967.1 | 971.9 | 23.6 | 6.8 | 20.5 | 27.3 | 64 | 32 | 47 | 79 | 0 |
| 20 | 970.6 | 3.3 | 969.3 | 972.6 | 22.4 | 6.8 | 19.9 | 26.7 | 70 | 33 | 51 | 84 | 0.8 |
| 21 | 970.6 | 2.2 | 969.2 | 971.4 | 20.2 | 5.0 | 18.3 | 23.3 | 55 | 37 | 42 | 79 | 0 |
| 22 | 971.8 | 2.9 | 970.5 | 973.4 | 20.2 | 7.5 | 17.0 | 24.5 | 47 | 29 | 32 | 61 | 0 |
| 23 | 973.6 | 1.8 | 972.7 | 974.5 | 19.8 | 9.7 | 15.1 | 24.8 | 52 | 31 | 36 | 67 | 0 |
| 24 | 974.6 | 1.4 | 973.9 | 975.3 | 19.6 | 6.2 | 17.1 | 23.3 | 57 | 21 | 46 | 67 | 0 |
| 25 | 975.0 | 1.6 | 974.4 | 976.0 | 21.5 | 8.5 | 17.5 | 26.0 | 55 | 28 | 39 | 67 | 0 |
| 26 | 973.9 | 3.1 | 972.3 | 975.4 | 21.8 | 8.3 | 18.1 | 26.4 | 58 | 26 | 44 | 70 | 0 |
| 27 | 973.0 | 1.5 | 972.3 | 973.8 | 18.7 | 4.3 | 16.5 | 20.8 | 71 | 32 | 60 | 92 | 1.5 |
| 28 | 972.8 | 2.3 | 971.6 | 973.9 | 21.6 | 10.2 | 17.2 | 27.4 | 59 | 31 | 41 | 72 | 0 |
| 29 | 970.3 | 3.9 | 968.3 | 972.2 | 19.0 | 6.2 | 16.4 | 22.6 | 75 | 40 | 53 | 93 | 10.8 |
| 30 | 968.7 | 2.4 | 967.2 | 969.6 | 16.9 | 2.9 | 15.6 | 18.5 | 81 | 22 | 70 | 92 | 6.2 |
| 31 | 969.5 | 3.0 | 968.4 | 971.4 | 19.3 | 7.7 | 16.0 | 23.7 | 67 | 36 | 44 | 80 | 0 |
| med | 969.5 | 2.8 | 968.1 | 970.9 | 21.3 | 7.7 | 17.7 | 25.4 | 63 | 36 | 45 | 81 | 34.6 |
| MIN | 962.9 | 0.9 | 961.5 | 964.3 | 16.9 | 2.9 | 14.0 | 18.5 | 47 | 21 | 32 | 61 | 0.0 |
| MAX | 975.0 | 6.9 | 974.4 | 976.0 | 24.7 | 10.5 | 20.9 | 29.3 | 81 | 51 | 70 | 96 | 12.9 |

| Padriciano - AREA | | | | | SETTEMBRE | | | | 1999 | | | | |
|-------------------|------------------------------------|-----|--------------|--------------|---------------------------|------|-------------|-------------|---------------------|-----------|-----------|-----|---------------------|
| | pressione atmosferica (383 m) /hPa | | | | temperatura dell'aria /°C | | | | umidità relativa /% | | | | prec. /mm totale |
| | media | esc | min | max | media | esc | min | max | media | esc | min | max | |
| 1 | 971.0 | 2.8 | 969.2 | 972.0 | 19.5 | 8.4 | 15.4 | 23.8 | 65 | 40 | 50 | 90 | 4.6 |
| 2 | 972.2 | 3.3 | 970.1 | 973.4 | 16.1 | 10.0 | 11.4 | 21.4 | 59 | 46 | 33 | 79 | 0 |
| 3 | 972.2 | 2.0 | 971.3 | 973.3 | 15.8 | 5.4 | 12.8 | 18.2 | 70 | 19 | 63 | 82 | 0.6 |
| 4 | 973.2 | 3.4 | 971.2 | 974.6 | 17.8 | 5.9 | 15.5 | 21.4 | 65 | 40 | 45 | 85 | 0.7 |
| 5 | 973.6 | 1.8 | 972.8 | 974.6 | 17.0 | 7.1 | 14.5 | 21.6 | 71 | 42 | 49 | 91 | 1.1 |
| 6 | 973.3 | 1.8 | 972.5 | 974.3 | 17.2 | 8.7 | 13.1 | 21.8 | 76 | 42 | 50 | 92 | 0 |
| 7 | 972.1 | 2.2 | 971.3 | 973.5 | 18.0 | 10.2 | 12.7 | 22.9 | 76 | 43 | 53 | 96 | 0 |
| 8 | 974.0 | 2.0 | 973.1 | 975.1 | 20.3 | 9.4 | 15.5 | 24.9 | 59 | 44 | 38 | 82 | 0 |
| 9 | 975.9 | 3.5 | 974.8 | 978.3 | 21.3 | 8.6 | 17.2 | 25.8 | 57 | 32 | 39 | 71 | 0 |
| 10 | 978.5 | 1.7 | 977.7 | 979.4 | 21.7 | 8.6 | 17.5 | 26.1 | 52 | 33 | 37 | 70 | 0 |
| 11 | 976.6 | 4.2 | 974.9 | 979.1 | 21.5 | 8.4 | 17.3 | 25.7 | 54 | 30 | 41 | 71 | 0 |
| 12 | 973.0 | 4.0 | 971.3 | 975.3 | 21.2 | 9.8 | 16.9 | 26.7 | 56 | 46 | 31 | 77 | 0 |
| 13 | 969.8 | 2.2 | 968.9 | 971.1 | 20.1 | 9.7 | 15.7 | 25.4 | 55 | 48 | 27 | 75 | 0 |
| 14 | 970.4 | 2.2 | 969.3 | 971.5 | 19.5 | 10.1 | 14.5 | 24.6 | 57 | 47 | 30 | 77 | 0 |
| 15 | 970.1 | 3.1 | 968.4 | 971.5 | 18.3 | 10.3 | 12.7 | 23.0 | 73 | 43 | 48 | 91 | 0 |
| 16 | 967.6 | 1.9 | 966.8 | 968.7 | 19.1 | 9.0 | 14.5 | 23.5 | 61 | 39 | 43 | 82 | 0 |
| 17 | 966.4 | 2.4 | 965.2 | 967.6 | 19.4 | 9.6 | 14.4 | 24.0 | 61 | 41 | 40 | 81 | 0 |
| 18 | 966.1 | 1.7 | 965.2 | 966.9 | 19.0 | 7.6 | 16.1 | 23.7 | 76 | 42 | 52 | 94 | 0.5 |
| 19 | 966.1 | 1.1 | 965.6 | 966.7 | 17.4 | 6.0 | 14.9 | 20.9 | 90 | 19 | 78 | 97 | 21.1 |
| 20 | 964.8 | 4.9 | 962.2 | 967.1 | 19.9 | 5.9 | 16.7 | 22.6 | 78 | 32 | 60 | 92 | 1.3 |
| 21 | 965.2 | 7.6 | 961.7 | 969.3 | 18.1 | 6.0 | 15.2 | 21.2 | 82 | 44 | 55 | 99 | 24.3 |
| 22 | 972.3 | 4.5 | 969.5 | 974.0 | 18.1 | 6.5 | 15.3 | 21.8 | 77 | 40 | 54 | 94 | 0 |
| 23 | 973.8 | 2.3 | 972.9 | 975.2 | 18.9 | 6.1 | 16.4 | 22.5 | 83 | 23 | 70 | 93 | 0 |
| 24 | 975.9 | 2.0 | 974.7 | 976.7 | 18.7 | 8.0 | 15.0 | 23.0 | 84 | 29 | 67 | 96 | 0 |
| 25 | 973.1 | 5.9 | 970.2 | 976.1 | 18.4 | 8.2 | 14.2 | 22.4 | 82 | 32 | 63 | 95 | 0 |
| 26 | 968.0 | 3.8 | 966.2 | 970.0 | 20.1 | 7.6 | 16.4 | 24.0 | 79 | 38 | 59 | 97 | 12.5 |
| 27 | 968.5 | 1.7 | 967.9 | 969.6 | 18.3 | 5.9 | 16.0 | 21.9 | 85 | 33 | 64 | 97 | 2.1 |
| 28 | 965.2 | 5.4 | 962.7 | 968.1 | 17.1 | 6.8 | 13.7 | 20.5 | 88 | 20 | 76 | 96 | 18.8 |
| 29 | 968.7 | 4.2 | 966.3 | 970.5 | 16.1 | 9.2 | 12.0 | 21.2 | 65 | 48 | 37 | 85 | 0 |
| 30 | 963.6 | 6.9 | 960.4 | 967.3 | 17.6 | 8.2 | 13.2 | 21.4 | 75 | 29 | 60 | 89 | 0 |
| med | 970.7 | 3.2 | 969.1 | 972.4 | 18.7 | 8.0 | 14.9 | 22.9 | 70 | 37 | 50 | 87 | 87.6 |
| MIN | 963.6 | 1.1 | 960.4 | 966.7 | 15.8 | 5.4 | 11.4 | 18.2 | 52 | 19 | 27 | 70 | 0.0 |
| MAX | 978.5 | 7.6 | 977.7 | 979.4 | 21.7 | 10.3 | 17.5 | 26.7 | 90 | 48 | 78 | 99 | 24.3 |

| Padriciano - AREA | | | | | OTTOBRE | | | | 1999 | | | | |
|-------------------|------------------------------------|------|--------------|--------------|---------------------------|------|------------|-------------|---------------------|-----------|-----------|-----|---------------------|
| | pressione atmosferica (383 m) /hPa | | | | temperatura dell'aria /°C | | | | umidità relativa /% | | | | prec. /mm totale |
| | media | esc | min | max | media | esc | min | max | media | esc | min | max | |
| 1 | 965.3 | 10.6 | 959.6 | 970.2 | 16.5 | 7.1 | 13.2 | 20.3 | 77 | 44 | 53 | 97 | 14.9 |
| 2 | 969.8 | 2.0 | 968.9 | 970.9 | 16.6 | 6.9 | 13.8 | 20.7 | 78 | 36 | 59 | 95 | 0 |
| 3 | 966.8 | 5.0 | 964.2 | 969.2 | 18.6 | 4.7 | 16.4 | 21.1 | 82 | 33 | 64 | 97 | 0 |
| 4 | 963.9 | 3.6 | 962.3 | 965.9 | 13.8 | 8.4 | 10.1 | 18.5 | 83 | 26 | 71 | 97 | 19.5 |
| 5 | 968.4 | 6.8 | 965.4 | 972.2 | 11.4 | 4.7 | 9.0 | 13.7 | 64 | 35 | 48 | 83 | 0.7 |
| 6 | 974.9 | 6.9 | 971.7 | 978.6 | 10.5 | 7.3 | 6.8 | 14.1 | 62 | 36 | 44 | 80 | 0 |
| 7 | 980.9 | 4.3 | 978.6 | 982.9 | 10.8 | 9.2 | 6.7 | 15.9 | 61 | 45 | 35 | 80 | 0 |
| 8 | 980.8 | 3.7 | 978.9 | 982.6 | 10.5 | 9.5 | 6.3 | 15.8 | 67 | 39 | 43 | 82 | 0 |
| 9 | 977.4 | 2.6 | 976.4 | 979.0 | 11.9 | 9.2 | 7.7 | 16.9 | 71 | 34 | 51 | 85 | 0 |
| 10 | 978.0 | 2.9 | 976.6 | 979.5 | 13.0 | 9.8 | 8.3 | 18.1 | 76 | 32 | 57 | 89 | 0 |
| 11 | 979.8 | 2.1 | 978.7 | 980.8 | 13.3 | 9.3 | 8.7 | 18.0 | 81 | 37 | 59 | 96 | 0 |
| 12 | 980.3 | 1.9 | 979.2 | 981.1 | 14.1 | 10.2 | 8.9 | 19.1 | 81 | 40 | 57 | 97 | 0.1 |
| 13 | 979.4 | 3.0 | 978.0 | 981.0 | 14.9 | 8.6 | 11.1 | 19.7 | 77 | 40 | 53 | 93 | 0 |
| 14 | 975.5 | 4.6 | 973.4 | 978.0 | 14.2 | 6.9 | 11.3 | 18.2 | 81 | 42 | 54 | 96 | 0 |
| 15 | 973.2 | 1.5 | 972.4 | 973.9 | 13.2 | 7.3 | 10.2 | 17.5 | 66 | 50 | 44 | 94 | 0.1 |
| 16 | 973.4 | 1.8 | 972.3 | 974.1 | 10.6 | 7.9 | 7.0 | 14.9 | 57 | 35 | 41 | 76 | 0 |
| 17 | 974.7 | 2.4 | 973.4 | 975.8 | 7.9 | 5.2 | 5.7 | 10.9 | 53 | 24 | 44 | 68 | 0 |
| 18 | 972.2 | 7.3 | 968.0 | 975.3 | 5.9 | 3.5 | 4.2 | 7.7 | 56 | 18 | 47 | 65 | 0 |
| 19 | 968.0 | 5.1 | 965.6 | 970.7 | 4.6 | 2.6 | 3.0 | 5.6 | 65 | 20 | 55 | 75 | 0 |
| 20 | 971.5 | 2.6 | 970.1 | 972.7 | 6.2 | 7.6 | 2.5 | 10.1 | 72 | 42 | 51 | 93 | 1.8 |
| 21 | 966.0 | 6.5 | 963.5 | 970.0 | 9.8 | 9.2 | 7.2 | 16.4 | 84 | 23 | 71 | 94 | 5.3 |
| 22 | 967.6 | 4.4 | 965.2 | 969.6 | 12.0 | 9.1 | 7.9 | 17.0 | 79 | 30 | 63 | 93 | 0 |
| 23 | 965.7 | 6.3 | 963.0 | 969.3 | 13.7 | 4.1 | 11.6 | 15.7 | 92 | 20 | 79 | 99 | 57 |
| 24 | 964.8 | 3.2 | 963.2 | 966.4 | 14.1 | 4.7 | 11.4 | 16.1 | 92 | 16 | 81 | 97 | 2.5 |
| 25 | 966.2 | 6.4 | 963.3 | 969.7 | 17.4 | 4.0 | 15.0 | 19.0 | 88 | 18 | 79 | 97 | 2.8 |
| 26 | 973.2 | 6.2 | 970.0 | 976.2 | 18.3 | 4.1 | 17.1 | 21.2 | 88 | 18 | 76 | 94 | 0 |
| 27 | 978.5 | 5.6 | 975.9 | 981.5 | 16.1 | 6.0 | 12.8 | 18.8 | 95 | 16 | 83 | 99 | 0 |
| 28 | 982.3 | 2.1 | 981.3 | 983.4 | 13.5 | 7.9 | 10.0 | 17.9 | 91 | 24 | 74 | 98 | 0 |
| 29 | 980.7 | 2.1 | 979.8 | 981.9 | 13.3 | 10.4 | 8.6 | 19.0 | 84 | 44 | 55 | 99 | 0.2 |
| 30 | 979.2 | 3.8 | 977.2 | 981.0 | 14.1 | 7.5 | 11.3 | 18.8 | 71 | 39 | 50 | 89 | 0 |
| 31 | 979.1 | 6.6 | 975.8 | 982.4 | 13.3 | 5.0 | 10.9 | 15.9 | 89 | 17 | 81 | 98 | 0 |
| med | 973.5 | 4.3 | 971.4 | 975.7 | 12.7 | 7.0 | 9.5 | 16.5 | 76 | 31 | 59 | 90 | 104.9 |
| MIN | 963.9 | 1.5 | 959.6 | 965.9 | 4.6 | 2.6 | 2.5 | 5.6 | 53 | 16 | 35 | 65 | 0.0 |
| MAX | 982.3 | 10.6 | 981.3 | 983.4 | 18.6 | 10.4 | 17.1 | 21.2 | 95 | 50 | 83 | 99 | 57.0 |

| Padriciano - AREA | | | | | NOVEMBRE | | | | 1999 | | | | |
|-------------------|------------------------------------|------|--------------|--------------|---------------------------|------|-------------|-------------|---------------------|----------|-----------|-----|-------------|
| | pressione atmosferica (383 m) /hPa | | | | temperatura dell'aria /°C | | | | umidità relativa /% | | | | prec. /mm |
| | media | esc | min | max | media | esc | min | max | media | esc | min | max | totale |
| 1 | 982.5 | 1.6 | 981.9 | 983.5 | 13.4 | 6.4 | 11.2 | 17.6 | 86 | 42 | 56 | 98 | 0 |
| 2 | 979.9 | 3.4 | 978.6 | 982.0 | 12.3 | 1.7 | 11.4 | 13.1 | 97 | 8 | 91 | 99 | 2.5 |
| 3 | 978.3 | 1.4 | 977.7 | 979.1 | 13.6 | 3.5 | 11.9 | 15.4 | 91 | 26 | 73 | 99 | 0.2 |
| 4 | 977.3 | 2.0 | 976.2 | 978.2 | 11.0 | 3.6 | 9.1 | 12.7 | 73 | 13 | 66 | 79 | 0.4 |
| 5 | 974.2 | 4.0 | 972.0 | 976.0 | 11.8 | 6.7 | 9.0 | 15.7 | 76 | 38 | 59 | 97 | 2.7 |
| 6 | 966.1 | 11.9 | 960.0 | 971.9 | 12.5 | 3.1 | 11.2 | 14.3 | 92 | 20 | 78 | 98 | 16.5 |
| 7 | 965.0 | 10.9 | 960.0 | 970.9 | 10.3 | 2.5 | 9.3 | 11.8 | 70 | 31 | 61 | 92 | 0.8 |
| 8 | 973.2 | 4.6 | 970.7 | 975.3 | 8.5 | 5.1 | 5.7 | 10.8 | 62 | 28 | 50 | 78 | 0 |
| 9 | 974.1 | 2.6 | 972.4 | 975.0 | 6.0 | 4.1 | 4.1 | 8.2 | 76 | 25 | 63 | 88 | 0.2 |
| 10 | 973.7 | 5.1 | 971.8 | 976.9 | 5.8 | 4.6 | 4.3 | 8.9 | 73 | 20 | 58 | 78 | 0 |
| 11 | 978.9 | 4.9 | 976.7 | 981.6 | 5.4 | 2.2 | 4.5 | 6.7 | 71 | 16 | 64 | 80 | 0 |
| 12 | 982.0 | 3.1 | 980.3 | 983.4 | 6.3 | 5.5 | 4.4 | 9.9 | 73 | 23 | 58 | 81 | 0 |
| 13 | 975.6 | 9.5 | 970.7 | 980.2 | 6.4 | 7.4 | 3.5 | 10.9 | 78 | 35 | 56 | 91 | 0 |
| 14 | 966.3 | 6.9 | 963.6 | 970.5 | 6.8 | 4.4 | 3.9 | 8.3 | 93 | 16 | 83 | 99 | 2.8 |
| 15 | 966.6 | 8.0 | 963.1 | 971.1 | 4.8 | 6.0 | 1.9 | 7.9 | 81 | 39 | 59 | 98 | 7.3 |
| 16 | 968.7 | 4.5 | 966.5 | 971.0 | 1.2 | 2.6 | 0.0 | 2.6 | 72 | 28 | 58 | 86 | 2.7 |
| 17 | 962.5 | 6.9 | 959.6 | 966.5 | 2.9 | 5.9 | 0.7 | 6.6 | 91 | 18 | 77 | 95 | 19.4 |
| 18 | 961.2 | 7.5 | 956.2 | 963.7 | 1.9 | 6.6 | -0.5 | 6.1 | 83 | 36 | 60 | 96 | 3.7 |
| 19 | 950.6 | 14.6 | 945.0 | 959.6 | 0.3 | 5.1 | -1.2 | 3.9 | 87 | 24 | 74 | 98 | 5 |
| 20 | 965.0 | 7.8 | 959.9 | 967.7 | 0.3 | 5.1 | -1.2 | 3.9 | 68 | 25 | 55 | 80 | 3.6 |
| 21 | 961.1 | 10.2 | 956.8 | 967.0 | -1.2 | 3.8 | -3.1 | 0.7 | 78 | 25 | 71 | 96 | 0.1 |
| 22 | 962.6 | 4.8 | 961.1 | 965.9 | 0.1 | 2.7 | -0.9 | 1.8 | 74 | 14 | 67 | 81 | 0.4 |
| 23 | 968.4 | 6.0 | 965.9 | 971.9 | 0.4 | 6.6 | -2.7 | 3.9 | 62 | 31 | 45 | 76 | 0 |
| 24 | 975.3 | 7.4 | 972.0 | 979.4 | 3.5 | 11.5 | -2.4 | 9.1 | 69 | 29 | 50 | 79 | 0 |
| 25 | 983.9 | 7.1 | 979.6 | 986.7 | 6.1 | 7.0 | 2.7 | 9.7 | 53 | 31 | 40 | 71 | 0 |
| 26 | 986.3 | 2.0 | 985.5 | 987.5 | 5.4 | 8.6 | 1.2 | 9.8 | 62 | 24 | 50 | 74 | 0 |
| 27 | 985.8 | 3.3 | 984.6 | 987.9 | 5.0 | 7.2 | 2.1 | 9.3 | 85 | 22 | 73 | 95 | 0 |
| 28 | 987.5 | 2.1 | 986.5 | 988.6 | 5.0 | 9.7 | 0.4 | 10.1 | 70 | 48 | 45 | 93 | 0 |
| 29 | 986.2 | 1.1 | 985.7 | 986.8 | 4.7 | 9.5 | 0.5 | 10.0 | 65 | 32 | 48 | 80 | 0 |
| 30 | 984.9 | 3.3 | 983.2 | 986.5 | 3.9 | 10.5 | -0.5 | 10.0 | 66 | 48 | 37 | 85 | 0 |
| med | 973.5 | 5.6 | 970.8 | 976.4 | 5.8 | 5.6 | 3.4 | 9.0 | 76 | 27 | 61 | 88 | 68.3 |
| MIN | 950.6 | 1.1 | 945.0 | 959.6 | -1.2 | 1.7 | -3.1 | 0.7 | 53 | 8 | 37 | 71 | 0.0 |
| MAX | 987.5 | 14.6 | 986.5 | 988.6 | 13.6 | 11.5 | 11.9 | 17.6 | 97 | 48 | 91 | 99 | 19.4 |

| Padriciano - AREA | | | | | DICEMBRE | | | | 1999 | | | | |
|-------------------|------------------------------------|------|--------------|--------------|---------------------------|-----|-------------|-------------|---------------------|----------|-----------|-----|--------------|
| | pressione atmosferica (383 m) /hPa | | | | temperatura dell'aria /°C | | | | umidità relativa /% | | | | prec. /mm |
| | media | esc | min | max | media | esc | min | max | media | esc | min | max | totale |
| 1 | 980.4 | 4.6 | 978.5 | 983.1 | 5.4 | 6.8 | 1.5 | 8.3 | 77 | 22 | 65 | 87 | 0 |
| 2 | 977.6 | 2.6 | 976.2 | 978.8 | 5.9 | 3.1 | 4.5 | 7.6 | 85 | 18 | 74 | 92 | 0 |
| 3 | 978.6 | 4.7 | 976.3 | 981.0 | 6.8 | 2.6 | 5.7 | 8.3 | 86 | 28 | 70 | 98 | 0 |
| 4 | 971.0 | 10.5 | 965.8 | 976.3 | 7.8 | 3.1 | 6.3 | 9.4 | 95 | 12 | 87 | 99 | 0 |
| 5 | 966.4 | 12.8 | 962.3 | 975.1 | 6.0 | 7.6 | 2.1 | 9.7 | 77 | 39 | 57 | 96 | 0.2 |
| 6 | 979.5 | 7.3 | 974.8 | 982.1 | 2.6 | 4.6 | 0.8 | 5.4 | 44 | 30 | 33 | 63 | 0 |
| 7 | 978.3 | 5.3 | 976.2 | 981.5 | 2.9 | 9.1 | -1.2 | 7.9 | 45 | 55 | 20 | 75 | 0 |
| 8 | 976.1 | 1.8 | 975.1 | 976.9 | 4.0 | 7.7 | -1.2 | 6.5 | 75 | 32 | 55 | 87 | 0 |
| 9 | 970.6 | 9.7 | 965.6 | 975.3 | 7.2 | 2.9 | 5.6 | 8.5 | 87 | 22 | 74 | 96 | 4.4 |
| 10 | 962.0 | 5.8 | 959.6 | 965.4 | 8.2 | 3.3 | 7.0 | 10.3 | 90 | 25 | 70 | 95 | 17.9 |
| 11 | 962.9 | 5.5 | 960.0 | 965.5 | 6.0 | 4.1 | 3.3 | 7.4 | 81 | 25 | 71 | 96 | 4.2 |
| 12 | 961.9 | 9.3 | 956.2 | 965.5 | 6.3 | 6.4 | 2.2 | 8.6 | 93 | 18 | 81 | 99 | 25.4 |
| 13 | 962.3 | 10.3 | 956.6 | 966.9 | 4.9 | 5.0 | 1.8 | 6.8 | 91 | 23 | 75 | 98 | 13.3 |
| 14 | 959.7 | 13.6 | 952.9 | 966.5 | 5.4 | 5.2 | 1.9 | 7.1 | 92 | 19 | 80 | 99 | 17.4 |
| 15 | 953.8 | 3.7 | 952.5 | 956.2 | 4.3 | 4.9 | 2.3 | 7.2 | 82 | 37 | 62 | 99 | 4 |
| 16 | 964.6 | 17.8 | 956.2 | 974.0 | 1.4 | 2.8 | 0.0 | 2.8 | 64 | 11 | 60 | 71 | 0 |
| 17 | 976.6 | 5.3 | 973.3 | 978.6 | -0.6 | 3.8 | -2.6 | 1.2 | 63 | 21 | 55 | 76 | 0 |
| 18 | 976.4 | 5.5 | 973.3 | 978.8 | 1.2 | 9.4 | -4.4 | 5.0 | 77 | 13 | 71 | 84 | 0 |
| 19 | 967.3 | 11.6 | 961.9 | 973.5 | 3.7 | 1.5 | 2.8 | 4.3 | 92 | 13 | 84 | 97 | 4.1 |
| 20 | 964.8 | 9.0 | 961.1 | 970.1 | 0.1 | 6.3 | -1.6 | 4.7 | 74 | 41 | 55 | 96 | 5.8 |
| 21 | 977.0 | 13.2 | 970.3 | 983.5 | -0.8 | 4.7 | -2.5 | 2.2 | 55 | 28 | 37 | 65 | 0 |
| 22 | 985.3 | 3.6 | 983.6 | 987.2 | -2.8 | 2.3 | -3.9 | -1.6 | 59 | 23 | 48 | 71 | 0 |
| 23 | 983.2 | 3.7 | 981.5 | 985.2 | -3.3 | 4.6 | -4.9 | -0.3 | 56 | 18 | 46 | 64 | 0 |
| 24 | 979.9 | 4.0 | 977.8 | 981.8 | -2.8 | 5.6 | -4.8 | 0.8 | 51 | 33 | 40 | 73 | 0 |
| 25 | 969.6 | 15.4 | 962.5 | 977.9 | 1.7 | 9.0 | -3.1 | 5.9 | 88 | 26 | 73 | 99 | 17.5 |
| 26 | 956.9 | 14.8 | 949.6 | 964.4 | 4.7 | 5.5 | 2.3 | 7.8 | 98 | 3 | 96 | 99 | 4.8 |
| 27 | 950.2 | 7.9 | 945.8 | 953.7 | 4.5 | 4.7 | 1.9 | 6.6 | 93 | 34 | 64 | 98 | 0 |
| 28 | 939.9 | 19.5 | 931.3 | 950.8 | 3.9 | 7.9 | 1.5 | 9.4 | 88 | 41 | 57 | 98 | 13.8 |
| 29 | 960.7 | 18.4 | 951.1 | 969.5 | 2.9 | 8.1 | -1.7 | 6.4 | 65 | 51 | 37 | 88 | 0 |
| 30 | 975.0 | 8.6 | 969.7 | 978.3 | 2.0 | 7.5 | -1.1 | 6.4 | 56 | 57 | 30 | 87 | 0 |
| 31 | 976.9 | 2.5 | 975.9 | 978.4 | 0.6 | 3.8 | -0.9 | 2.9 | 58 | 14 | 51 | 65 | 0 |
| med | 969.2 | 8.7 | 965.0 | 973.6 | 3.2 | 5.3 | 0.6 | 5.9 | 75 | 27 | 61 | 87 | 132.8 |
| MIN | 939.9 | 1.8 | 931.3 | 950.8 | -3.3 | 1.5 | -4.9 | -1.6 | 44 | 3 | 20 | 63 | 0.0 |
| MAX | 985.3 | 19.5 | 983.6 | 987.2 | 8.2 | 9.4 | 7.0 | 10.3 | 98 | 57 | 96 | 99 | 25.4 |

| Padriciano - AREA | | | | | GENNAIO | | | | 2000 | | | | |
|-------------------|------------------------------------|------|--------------|--------------|---------------------------|------|-------------|-------------|---------------------|-----------|-----------|-----|---------------------|
| | pressione atmosferica (383 m) /hPa | | | | temperatura dell'aria /°C | | | | umidità relativa /% | | | | prec. /mm totale |
| | media | esc | min | max | media | esc | min | max | media | esc | min | max | |
| 1 | 979.2 | 3.7 | 976.9 | 980.6 | 0.9 | 6.1 | -1.5 | 4.6 | 55 | 25 | 41 | 66 | 0 |
| 2 | 981.1 | 6.3 | 978.2 | 984.5 | 1.4 | 7.6 | -2.2 | 5.4 | 64 | 37 | 38 | 75 | 0 |
| 3 | 982.8 | 4.3 | 980.3 | 984.6 | 1.1 | 7.5 | -1.8 | 5.7 | 73 | 25 | 58 | 83 | 0 |
| 4 | 977.3 | 4.6 | 975.6 | 980.2 | 0.6 | 8.5 | -3.6 | 4.9 | 79 | 25 | 66 | 91 | 0 |
| 5 | 976.3 | 2.9 | 974.8 | 977.7 | 4.5 | 11.5 | -0.7 | 10.8 | 59 | 41 | 36 | 77 | 0 |
| 6 | 977.0 | 1.7 | 976.2 | 977.9 | 4.6 | 7.2 | 1.7 | 8.9 | 61 | 26 | 45 | 71 | 0 |
| 7 | 977.9 | 3.0 | 976.4 | 979.4 | 5.8 | 7.1 | 3.2 | 10.3 | 57 | 26 | 42 | 68 | 0 |
| 8 | 977.8 | 1.7 | 977.2 | 978.9 | 5.2 | 6.8 | 2.8 | 9.6 | 63 | 27 | 48 | 75 | 0 |
| 9 | 977.2 | 1.7 | 976.5 | 978.2 | 4.3 | 3.8 | 2.9 | 6.7 | 76 | 19 | 69 | 88 | 0 |
| 10 | 981.2 | 7.0 | 978.0 | 985.0 | 2.1 | 3.6 | 0.5 | 4.1 | 71 | 28 | 57 | 85 | 0 |
| 11 | 986.5 | 3.6 | 984.3 | 987.9 | 1.4 | 3.1 | 0.0 | 3.1 | 66 | 11 | 61 | 72 | 0 |
| 12 | 985.7 | 3.1 | 984.2 | 987.3 | 0.0 | 3.4 | -1.5 | 1.9 | 61 | 14 | 53 | 67 | 0 |
| 13 | 980.4 | 5.5 | 978.4 | 983.9 | -0.1 | 6.2 | -3.2 | 3.0 | 64 | 20 | 52 | 72 | 0 |
| 14 | 977.4 | 1.7 | 976.6 | 978.3 | 3.8 | 6.2 | 0.8 | 7.0 | 69 | 16 | 61 | 77 | 0 |
| 15 | 977.0 | 1.5 | 976.2 | 977.7 | 3.0 | 6.6 | -0.6 | 6.0 | 68 | 18 | 57 | 75 | 0 |
| 16 | 979.2 | 4.3 | 976.9 | 981.2 | -0.5 | 4.2 | -2.4 | 1.8 | 64 | 19 | 54 | 73 | 0 |
| 17 | 972.4 | 17.1 | 963.4 | 980.5 | -0.5 | 6.5 | -3.7 | 2.8 | 69 | 29 | 59 | 88 | 0 |
| 18 | 960.0 | 9.0 | 955.6 | 964.6 | 2.4 | 11.4 | -3.2 | 8.2 | 66 | 54 | 33 | 87 | 0 |
| 19 | 971.5 | 12.5 | 964.6 | 977.1 | 3.9 | 6.1 | 1.2 | 7.3 | 39 | 38 | 26 | 64 | 0 |
| 20 | 977.8 | 6.7 | 973.7 | 980.4 | 2.6 | 6.3 | 0.3 | 6.6 | 38 | 46 | 26 | 72 | 0 |
| 21 | 967.8 | 8.8 | 964.7 | 973.5 | 1.9 | 7.3 | -0.9 | 6.4 | 73 | 32 | 56 | 88 | 0 |
| 22 | 966.2 | 12.2 | 958.0 | 970.2 | -1.3 | 5.8 | -3.2 | 2.6 | 70 | 40 | 50 | 90 | 2.5 |
| 23 | 957.6 | 9.1 | 953.7 | 962.8 | -0.6 | 5.7 | -3.2 | 2.5 | 68 | 20 | 55 | 75 | 0 |
| 24 | 968.4 | 12.5 | 962.7 | 975.2 | -3.6 | 4.5 | -6.3 | -1.8 | 45 | 44 | 24 | 68 | 0 |
| 25 | 979.5 | 8.1 | 975.1 | 983.2 | -5.4 | 5.8 | -7.9 | -2.1 | 40 | 21 | 30 | 51 | 0 |
| 26 | 983.5 | 2.6 | 982.4 | 985.0 | -4.1 | 9.0 | -7.9 | 1.1 | 45 | 34 | 29 | 63 | 0 |
| 27 | 983.4 | 4.3 | 980.8 | 985.1 | -2.6 | 11.2 | -7.7 | 3.5 | 65 | 38 | 49 | 87 | 0 |
| 28 | 978.0 | 4.7 | 976.0 | 980.7 | 0.9 | 8.9 | -3.7 | 5.2 | 78 | 26 | 64 | 90 | 0 |
| 29 | 972.3 | 6.1 | 969.7 | 975.8 | 2.2 | 3.0 | 1.0 | 4.0 | 84 | 11 | 79 | 90 | 0 |
| 30 | 970.7 | 9.4 | 967.4 | 976.8 | 3.5 | 4.6 | 0.9 | 5.5 | 87 | 18 | 77 | 95 | 0 |
| 31 | 978.5 | 6.0 | 976.6 | 982.6 | 5.5 | 5.0 | 1.8 | 6.8 | 90 | 12 | 83 | 95 | 0 |
| med | 976.2 | 6.0 | 973.3 | 979.3 | 1.4 | 6.5 | -1.6 | 4.9 | 65 | 27 | 51 | 78 | 2.5 |
| MIN | 957.6 | 1.5 | 953.7 | 962.8 | -5.4 | 3.0 | -7.9 | -2.1 | 38 | 11 | 24 | 51 | 0.0 |
| MAX | 986.5 | 17.1 | 984.3 | 987.9 | 5.8 | 11.5 | 3.2 | 10.8 | 90 | 54 | 83 | 95 | 2.5 |

| Padriciano - AREA | | | | | FEBBRAIO | | | | 2000 | | | | |
|-------------------|------------------------------------|------|--------------|--------------|---------------------------|------|-------------|-------------|---------------------|----------|-----------|-----|---------------------|
| | pressione atmosferica (383 m) /hPa | | | | temperatura dell'aria /°C | | | | umidità relativa /% | | | | prec. /mm totale |
| | media | esc | min | max | media | esc | min | max | media | esc | min | max | |
| 1 | 981.9 | 3.1 | 979.9 | 983.0 | 6.7 | 5.0 | 3.8 | 8.8 | 92 | 13 | 85 | 98 | 0 |
| 2 | 975.8 | 6.4 | 973.3 | 979.7 | 5.5 | 3.4 | 3.7 | 7.1 | 96 | 6 | 92 | 98 | 0 |
| 3 | 977.8 | 11.5 | 973.2 | 984.7 | 7.2 | 4.5 | 6.0 | 10.5 | 82 | 43 | 52 | 95 | 0 |
| 4 | 989.3 | 6.6 | 985.0 | 991.6 | 5.6 | 8.9 | 0.7 | 9.6 | 58 | 55 | 36 | 91 | 0 |
| 5 | 986.8 | 4.2 | 985.3 | 989.5 | 3.4 | 8.5 | -0.8 | 7.7 | 83 | 25 | 71 | 96 | 0 |
| 6 | 982.5 | 6.8 | 979.1 | 985.9 | 5.5 | 13.8 | -0.8 | 13.0 | 76 | 54 | 41 | 95 | 0 |
| 7 | 977.7 | 2.1 | 976.9 | 979.0 | 2.8 | 6.0 | -0.9 | 5.1 | 93 | 26 | 71 | 97 | 0 |
| 8 | 973.8 | 6.8 | 970.3 | 977.1 | 5.4 | 2.7 | 4.4 | 7.1 | 95 | 11 | 87 | 98 | 0.2 |
| 9 | 970.2 | 9.2 | 967.4 | 976.6 | 6.2 | 3.2 | 4.3 | 7.5 | 81 | 70 | 29 | 99 | 6.1 |
| 10 | 978.4 | 3.3 | 976.5 | 979.8 | 5.2 | 8.8 | 1.5 | 10.3 | 43 | 37 | 29 | 66 | 0 |
| 11 | 977.3 | 3.8 | 975.5 | 979.3 | 6.0 | 8.1 | 2.5 | 10.6 | 50 | 38 | 25 | 63 | 0 |
| 12 | 977.3 | 3.0 | 975.7 | 978.7 | 4.8 | 3.5 | 3.6 | 7.1 | 67 | 17 | 57 | 74 | 0 |
| 13 | 975.3 | 4.6 | 972.6 | 977.2 | 5.4 | 9.6 | 0.9 | 10.5 | 64 | 35 | 41 | 76 | 0 |
| 14 | 973.4 | 2.1 | 972.5 | 974.6 | 5.4 | 9.2 | 0.8 | 10.0 | 59 | 36 | 41 | 77 | 0 |
| 15 | 973.3 | 2.9 | 971.5 | 974.4 | 5.6 | 6.5 | 2.5 | 9.0 | 64 | 32 | 46 | 78 | 0 |
| 16 | 962.2 | 16.1 | 955.3 | 971.4 | 6.1 | 5.2 | 2.0 | 7.2 | 90 | 27 | 71 | 98 | 8.5 |
| 17 | 959.1 | 7.7 | 956.1 | 963.8 | 2.9 | 6.4 | 0.5 | 6.9 | 71 | 40 | 51 | 91 | 0.2 |
| 18 | 966.8 | 5.2 | 963.9 | 969.1 | 2.6 | 7.3 | -1.4 | 5.9 | 55 | 51 | 31 | 82 | 0 |
| 19 | 962.6 | 3.0 | 961.3 | 964.3 | 4.9 | 6.0 | 2.6 | 8.6 | 75 | 37 | 53 | 90 | 0 |
| 20 | 967.2 | 10.6 | 963.0 | 973.6 | 6.2 | 8.7 | 1.5 | 10.2 | 49 | 62 | 29 | 91 | 0 |
| 21 | 977.1 | 6.4 | 973.7 | 980.1 | 3.4 | 6.8 | 0.4 | 7.2 | 45 | 47 | 27 | 74 | 0 |
| 22 | 979.2 | 2.4 | 978.0 | 980.4 | 1.9 | 6.5 | -0.8 | 5.7 | 40 | 23 | 30 | 53 | 0 |
| 23 | 978.9 | 2.7 | 978.0 | 980.7 | 1.8 | 7.1 | -1.3 | 5.8 | 52 | 28 | 37 | 65 | 0 |
| 24 | 982.4 | 2.9 | 980.7 | 983.6 | 3.0 | 9.1 | -1.7 | 7.4 | 53 | 35 | 33 | 68 | 0 |
| 25 | 981.8 | 3.5 | 980.0 | 983.5 | 4.7 | 7.4 | 0.7 | 8.1 | 58 | 35 | 38 | 73 | 0 |
| 26 | 984.0 | 3.1 | 982.4 | 985.5 | 6.8 | 5.1 | 4.0 | 9.1 | 66 | 18 | 58 | 76 | 0 |
| 27 | 984.8 | 3.2 | 983.4 | 986.6 | 7.9 | 8.5 | 3.8 | 12.3 | 58 | 30 | 40 | 70 | 0 |
| 28 | 985.8 | 2.7 | 984.2 | 986.9 | 6.5 | 8.8 | 2.5 | 11.3 | 63 | 31 | 46 | 77 | 0 |
| 29 | 980.3 | 10.6 | 973.6 | 984.2 | 5.9 | 9.5 | 0.3 | 9.8 | 77 | 22 | 68 | 90 | 0 |
| med | 976.7 | 5.4 | 974.1 | 979.5 | 5.0 | 7.0 | 1.6 | 8.6 | 67 | 34 | 49 | 83 | 15.0 |
| MIN | 959.1 | 2.1 | 955.3 | 963.8 | 1.8 | 2.7 | -1.7 | 5.1 | 40 | 6 | 25 | 53 | 0.0 |
| MAX | 989.3 | 16.1 | 985.3 | 991.6 | 7.9 | 13.8 | 6.0 | 13.0 | 96 | 70 | 92 | 99 | 8.5 |

| Padriciano - AREA | | | | | MARZO | | | | 2000 | | | | |
|-------------------|------------------------------------|------|--------------|--------------|---------------------------|------|-------------|-------------|---------------------|-----------|-----------|-----|-------------|
| | pressione atmosferica (383 m) /hPa | | | | temperatura dell'aria /°C | | | | umidità relativa /% | | | | prec. /mm |
| | media | esc | min | max | media | esc | min | max | media | esc | min | max | totale |
| 1 | 963.5 | 17.7 | 955.7 | 973.4 | 6.9 | 3.3 | 4.9 | 8.2 | 90 | 35 | 62 | 97 | 35 |
| 2 | 966.1 | 20.6 | 955.5 | 976.1 | 7.4 | 6.4 | 4.4 | 10.8 | 41 | 69 | 22 | 91 | 1.2 |
| 3 | 973.9 | 5.6 | 970.6 | 976.2 | 5.1 | 8.8 | 0.4 | 9.2 | 57 | 48 | 36 | 84 | 0 |
| 4 | 968.3 | 5.9 | 966.5 | 972.4 | 6.7 | 3.9 | 4.5 | 8.4 | 81 | 30 | 59 | 89 | 0 |
| 5 | 979.5 | 13.4 | 972.5 | 985.9 | 4.1 | 7.9 | 0.4 | 8.3 | 51 | 51 | 20 | 71 | 0 |
| 6 | 987.2 | 2.9 | 985.9 | 988.8 | 3.8 | 7.8 | -0.1 | 7.7 | 63 | 25 | 51 | 76 | 0 |
| 7 | 982.8 | 5.1 | 980.8 | 985.9 | 4.5 | 8.2 | 0.7 | 8.9 | 73 | 36 | 51 | 87 | 0 |
| 8 | 980.4 | 3.0 | 978.9 | 981.9 | 6.7 | 6.8 | 2.8 | 9.6 | 77 | 27 | 62 | 89 | 0 |
| 9 | 975.9 | 6.0 | 973.0 | 979.0 | 7.7 | 6.4 | 5.0 | 11.4 | 80 | 26 | 66 | 92 | 0 |
| 10 | 973.3 | 4.8 | 971.3 | 976.1 | 9.9 | 7.7 | 6.1 | 13.8 | 79 | 27 | 64 | 91 | 0 |
| 11 | 972.6 | 6.2 | 969.9 | 976.1 | 8.0 | 4.3 | 5.5 | 9.8 | 81 | 33 | 65 | 98 | 0.2 |
| 12 | 974.7 | 7.7 | 970.8 | 978.5 | 10.3 | 8.7 | 7.0 | 15.7 | 73 | 68 | 31 | 99 | 0 |
| 13 | 978.7 | 2.0 | 977.9 | 979.9 | 9.3 | 10.9 | 3.5 | 14.4 | 53 | 37 | 31 | 68 | 0 |
| 14 | 976.5 | 5.7 | 972.9 | 978.6 | 7.9 | 7.4 | 3.7 | 11.1 | 69 | 49 | 43 | 92 | 0 |
| 15 | 970.5 | 8.4 | 968.0 | 976.4 | 8.1 | 10.0 | 2.9 | 12.9 | 75 | 40 | 53 | 93 | 2.7 |
| 16 | 973.4 | 6.2 | 970.2 | 976.4 | 5.4 | 11.2 | -0.6 | 10.6 | 55 | 43 | 33 | 76 | 0 |
| 17 | 970.9 | 7.5 | 967.4 | 974.9 | 5.5 | 6.7 | 3.0 | 9.7 | 65 | 22 | 55 | 77 | 0 |
| 18 | 972.5 | 8.0 | 969.5 | 977.5 | 5.0 | 7.4 | 1.7 | 9.1 | 62 | 46 | 39 | 85 | 0 |
| 19 | 976.4 | 3.4 | 974.4 | 977.8 | 3.9 | 6.3 | 1.4 | 7.7 | 60 | 22 | 51 | 73 | 0 |
| 20 | 978.2 | 3.1 | 976.9 | 980.0 | 3.5 | 6.3 | 0.7 | 7.0 | 64 | 31 | 50 | 81 | 0 |
| 21 | 976.3 | 2.4 | 975.1 | 977.5 | 5.1 | 9.3 | 0.3 | 9.6 | 62 | 43 | 41 | 84 | 0 |
| 22 | 976.0 | 2.5 | 974.6 | 977.1 | 6.8 | 11.1 | 1.2 | 12.3 | 53 | 41 | 33 | 74 | 0 |
| 23 | 973.6 | 3.0 | 971.9 | 974.9 | 7.9 | 12.4 | 1.0 | 13.4 | 57 | 47 | 33 | 80 | 0 |
| 24 | 971.5 | 1.8 | 970.5 | 972.3 | 9.0 | 6.3 | 5.9 | 12.2 | 70 | 36 | 55 | 91 | 0.1 |
| 25 | 972.6 | 2.0 | 971.6 | 973.6 | 9.4 | 3.7 | 7.6 | 11.3 | 85 | 29 | 64 | 93 | 1.4 |
| 26 | 968.2 | 9.7 | 963.2 | 972.9 | 8.5 | 2.2 | 7.4 | 9.6 | 92 | 10 | 86 | 96 | 13.3 |
| 27 | 960.1 | 4.7 | 958.3 | 963.0 | 7.9 | 5.9 | 4.7 | 10.6 | 83 | 27 | 67 | 94 | 5 |
| 28 | 964.7 | 5.3 | 961.2 | 966.5 | 7.6 | 4.7 | 5.7 | 10.4 | 84 | 26 | 67 | 93 | 8.4 |
| 29 | 963.3 | 4.1 | 960.7 | 964.8 | 8.7 | 5.5 | 5.6 | 11.1 | 89 | 18 | 79 | 97 | 24.2 |
| 30 | 964.8 | 1.8 | 963.9 | 965.7 | 8.1 | 5.3 | 6.0 | 11.3 | 73 | 32 | 55 | 87 | 0.1 |
| 31 | 965.1 | 3.2 | 962.9 | 966.1 | 9.6 | 5.9 | 6.7 | 12.6 | 61 | 28 | 47 | 75 | 0 |
| med | 972.6 | 5.9 | 969.8 | 975.7 | 7.0 | 7.1 | 3.5 | 10.6 | 70 | 36 | 51 | 86 | 91.6 |
| MIN | 960.1 | 1.8 | 955.5 | 963.0 | 3.5 | 2.2 | -0.6 | 7.0 | 41 | 10 | 20 | 68 | 0.0 |
| MAX | 987.2 | 20.6 | 985.9 | 988.8 | 10.3 | 12.4 | 7.6 | 15.7 | 92 | 69 | 86 | 99 | 35.0 |

| Padriciano - AREA | | | | | APRILE | | | | 2000 | | | | |
|-------------------|------------------------------------|------|--------------|--------------|---------------------------|------|------------|-------------|---------------------|----------|-----------|-----|-------------|
| | pressione atmosferica (383 m) /hPa | | | | temperatura dell'aria /°C | | | | umidità relativa /% | | | | prec. /mm |
| | media | esc | min | max | media | esc | min | max | media | esc | min | max | totale |
| 1 | 959.3 | 5.8 | 956.9 | 962.7 | 5.7 | 5.7 | 4.0 | 9.7 | 82 | 47 | 46 | 93 | 16.7 |
| 2 | 964.9 | 4.2 | 962.2 | 966.4 | 7.1 | 8.0 | 2.5 | 10.5 | 84 | 23 | 70 | 93 | 0 |
| 3 | 959.7 | 9.1 | 955.8 | 964.9 | 8.4 | 5.6 | 5.1 | 10.7 | 83 | 28 | 66 | 94 | 6.7 |
| 4 | 955.6 | 7.7 | 950.2 | 957.9 | 10.2 | 5.5 | 8.4 | 13.9 | 91 | 29 | 69 | 98 | 0.5 |
| 5 | 954.6 | 13.5 | 948.7 | 962.2 | 10.1 | 6.4 | 7.9 | 14.3 | 85 | 38 | 60 | 98 | 1.5 |
| 6 | 966.6 | 11.3 | 961.9 | 973.2 | 10.1 | 9.2 | 5.4 | 14.6 | 73 | 38 | 53 | 91 | 2.2 |
| 7 | 976.9 | 5.4 | 973.4 | 978.8 | 7.5 | 9.5 | 3.4 | 12.9 | 46 | 45 | 27 | 72 | 0 |
| 8 | 976.2 | 4.8 | 973.8 | 978.6 | 7.8 | 10.3 | 1.8 | 12.1 | 55 | 38 | 37 | 75 | 0 |
| 9 | 970.9 | 6.1 | 967.8 | 973.9 | 9.0 | 10.6 | 3.3 | 13.9 | 56 | 39 | 35 | 74 | 0 |
| 10 | 965.3 | 7.0 | 961.9 | 968.9 | 8.4 | 4.5 | 6.4 | 10.9 | 71 | 45 | 49 | 94 | 1.2 |
| 11 | 958.4 | 5.5 | 956.2 | 961.7 | 8.1 | 4.1 | 6.3 | 10.4 | 95 | 7 | 91 | 98 | 16.6 |
| 12 | 955.6 | 5.6 | 953.5 | 959.1 | 10.5 | 6.5 | 7.5 | 14.0 | 82 | 39 | 59 | 98 | 9.4 |
| 13 | 961.6 | 5.0 | 958.9 | 963.9 | 12.0 | 6.0 | 9.4 | 15.4 | 74 | 45 | 48 | 93 | 2.7 |
| 14 | 964.2 | 3.2 | 962.8 | 966.0 | 12.5 | 4.6 | 10.1 | 14.7 | 71 | 20 | 60 | 80 | 0 |
| 15 | 960.6 | 3.3 | 959.3 | 962.6 | 12.8 | 5.9 | 9.9 | 15.8 | 79 | 30 | 65 | 95 | 0.8 |
| 16 | 964.1 | 5.0 | 960.9 | 965.9 | 12.7 | 8.2 | 8.3 | 16.5 | 67 | 46 | 46 | 92 | 0 |
| 17 | 961.4 | 4.0 | 959.7 | 963.7 | 15.0 | 12.3 | 9.0 | 21.3 | 57 | 34 | 40 | 74 | 0 |
| 18 | 960.0 | 1.7 | 959.0 | 960.7 | 15.4 | 9.1 | 11.2 | 20.3 | 66 | 51 | 44 | 95 | 5.1 |
| 19 | 960.9 | 5.6 | 959.1 | 964.7 | 15.6 | 10.9 | 10.6 | 21.5 | 68 | 51 | 44 | 95 | 0 |
| 20 | 966.4 | 4.2 | 964.5 | 968.7 | 19.3 | 10.0 | 15.0 | 25.0 | 45 | 34 | 27 | 61 | 0 |
| 21 | 970.3 | 3.8 | 968.6 | 972.4 | 19.3 | 9.3 | 14.9 | 24.2 | 47 | 34 | 31 | 65 | 0 |
| 22 | 971.8 | 4.9 | 968.7 | 973.6 | 19.3 | 11.4 | 13.1 | 24.5 | 48 | 39 | 31 | 70 | 0 |
| 23 | 967.3 | 5.3 | 964.3 | 969.6 | 18.5 | 11.1 | 12.6 | 23.7 | 50 | 41 | 34 | 75 | 0 |
| 24 | 963.6 | 3.0 | 961.9 | 964.9 | 11.5 | 6.0 | 8.7 | 14.7 | 84 | 36 | 61 | 97 | 10.7 |
| 25 | 968.1 | 6.8 | 963.7 | 970.5 | 12.4 | 10.5 | 7.1 | 17.6 | 76 | 41 | 54 | 95 | 0.2 |
| 26 | 970.3 | 1.2 | 969.7 | 970.9 | 14.8 | 12.1 | 8.3 | 20.4 | 65 | 42 | 45 | 87 | 0 |
| 27 | 970.5 | 2.9 | 969.1 | 972.0 | 16.0 | 11.6 | 10.0 | 21.6 | 69 | 47 | 37 | 84 | 0 |
| 28 | 968.5 | 1.9 | 967.6 | 969.5 | 17.5 | 7.0 | 13.6 | 20.6 | 61 | 29 | 48 | 77 | 0 |
| 29 | 970.5 | 4.3 | 968.5 | 972.8 | 16.7 | 6.4 | 14.2 | 20.6 | 66 | 30 | 49 | 79 | 0 |
| 30 | 973.3 | 2.2 | 972.4 | 974.6 | 17.1 | 7.7 | 14.2 | 21.9 | 65 | 43 | 43 | 86 | 3.2 |
| med | 965.2 | 5.1 | 962.7 | 967.8 | 12.7 | 8.2 | 8.7 | 16.9 | 69 | 37 | 49 | 86 | 77.5 |
| MIN | 954.6 | 1.2 | 948.7 | 957.9 | 5.7 | 4.1 | 1.8 | 9.7 | 45 | 7 | 27 | 61 | 0.0 |
| MAX | 976.9 | 13.5 | 973.8 | 978.8 | 19.3 | 12.3 | 15.0 | 25.0 | 95 | 51 | 91 | 98 | 16.7 |

| Padriciano - AREA | | | | | MAGGIO | | | | 2000 | | | | |
|-------------------|------------------------------------|-----|--------------|--------------|---------------------------|------|------------|-------------|---------------------|-----------|-----------|-----|---------------------|
| | pressione atmosferica (383 m) /hPa | | | | temperatura dell'aria /°C | | | | umidità relativa /% | | | | prec. /mm totale |
| | media | esc | min | max | media | esc | min | max | media | esc | min | max | |
| 1 | 969.5 | 4.9 | 967.5 | 972.4 | 17.0 | 8.6 | 13.7 | 22.3 | 68 | 46 | 42 | 88 | 0.7 |
| 2 | 969.7 | 4.5 | 968.1 | 972.6 | 17.5 | 8.0 | 13.8 | 21.8 | 66 | 46 | 44 | 90 | 1.9 |
| 3 | 972.6 | 2.8 | 971.2 | 974.0 | 16.7 | 9.6 | 13.4 | 23.0 | 52 | 66 | 24 | 90 | 0 |
| 4 | 972.8 | 1.8 | 971.9 | 973.7 | 17.0 | 8.6 | 13.1 | 21.7 | 51 | 39 | 28 | 67 | 0 |
| 5 | 971.4 | 1.8 | 970.6 | 972.4 | 16.2 | 6.6 | 13.0 | 19.6 | 67 | 25 | 54 | 79 | 0 |
| 6 | 972.4 | 2.7 | 971.1 | 973.8 | 17.2 | 8.6 | 13.6 | 22.2 | 63 | 42 | 44 | 86 | 0.2 |
| 7 | 975.2 | 3.2 | 973.2 | 976.4 | 16.4 | 7.4 | 13.0 | 20.4 | 78 | 40 | 56 | 96 | 3.4 |
| 8 | 976.2 | 1.8 | 975.2 | 977.0 | 14.8 | 3.7 | 13.4 | 17.1 | 87 | 22 | 73 | 95 | 8.5 |
| 9 | 976.8 | 1.6 | 976.1 | 977.7 | 16.5 | 8.9 | 12.3 | 21.2 | 80 | 27 | 63 | 90 | 0 |
| 10 | 975.2 | 2.2 | 974.0 | 976.2 | 16.7 | 9.7 | 11.5 | 21.2 | 76 | 30 | 61 | 91 | 0 |
| 11 | 974.1 | 2.8 | 972.7 | 975.5 | 16.7 | 8.4 | 12.6 | 21.0 | 80 | 34 | 62 | 96 | 0 |
| 12 | 973.2 | 2.1 | 972.0 | 974.1 | 18.3 | 8.3 | 14.4 | 22.7 | 75 | 39 | 57 | 96 | 0 |
| 13 | 974.7 | 3.1 | 972.8 | 975.9 | 15.4 | 6.8 | 12.6 | 19.4 | 73 | 49 | 46 | 95 | 13.9 |
| 14 | 976.1 | 2.3 | 975.1 | 977.4 | 17.7 | 8.6 | 13.5 | 22.1 | 40 | 22 | 31 | 53 | 0 |
| 15 | 976.6 | 2.1 | 975.7 | 977.8 | 19.3 | 9.8 | 15.4 | 25.2 | 44 | 35 | 28 | 63 | 0 |
| 16 | 974.8 | 4.6 | 972.4 | 977.0 | 19.7 | 9.8 | 14.5 | 24.3 | 45 | 32 | 28 | 60 | 0 |
| 17 | 970.9 | 4.6 | 968.4 | 973.0 | 19.3 | 12.6 | 12.5 | 25.1 | 56 | 42 | 36 | 78 | 0 |
| 18 | 965.7 | 5.2 | 963.1 | 968.3 | 18.7 | 9.8 | 13.4 | 23.2 | 56 | 39 | 40 | 79 | 0 |
| 19 | 963.2 | 2.4 | 961.9 | 964.3 | 15.8 | 6.8 | 12.1 | 18.9 | 69 | 33 | 56 | 89 | 2 |
| 20 | 963.7 | 4.7 | 962.1 | 966.8 | 12.2 | 7.4 | 8.8 | 16.2 | 66 | 23 | 52 | 75 | 0 |
| 21 | 967.7 | 2.3 | 966.7 | 969.0 | 14.5 | 10.3 | 9.4 | 19.7 | 45 | 43 | 27 | 70 | 0 |
| 22 | 967.6 | 7.9 | 964.1 | 972.0 | 14.3 | 7.6 | 11.1 | 18.7 | 73 | 57 | 39 | 96 | 20 |
| 23 | 973.8 | 4.2 | 971.7 | 975.9 | 16.4 | 11.3 | 11.8 | 23.1 | 52 | 45 | 26 | 71 | 0 |
| 24 | 973.8 | 3.1 | 972.4 | 975.5 | 17.2 | 9.0 | 12.7 | 21.7 | 53 | 33 | 38 | 71 | 0 |
| 25 | 972.2 | 2.0 | 971.4 | 973.4 | 18.5 | 10.6 | 12.9 | 23.5 | 57 | 39 | 39 | 78 | 0 |
| 26 | 973.1 | 1.7 | 972.4 | 974.1 | 19.0 | 11.5 | 12.6 | 24.1 | 50 | 44 | 28 | 72 | 0 |
| 27 | 971.0 | 2.9 | 969.5 | 972.4 | 18.8 | 10.5 | 12.4 | 22.9 | 58 | 42 | 38 | 80 | 0 |
| 28 | 968.5 | 4.6 | 966.2 | 970.8 | 18.6 | 8.6 | 13.8 | 22.4 | 70 | 41 | 50 | 91 | 0 |
| 29 | 966.0 | 5.5 | 964.3 | 969.8 | 16.5 | 12.6 | 10.2 | 22.8 | 74 | 41 | 49 | 90 | 20.2 |
| 30 | 971.8 | 4.1 | 969.4 | 973.5 | 13.6 | 11.3 | 8.9 | 20.2 | 62 | 53 | 34 | 87 | 5.2 |
| 31 | 970.5 | 6.7 | 968.5 | 975.2 | 16.2 | 8.9 | 12.3 | 21.2 | 66 | 26 | 51 | 77 | 0 |
| med | 971.6 | 3.4 | 970.1 | 973.5 | 16.9 | 9.0 | 12.5 | 21.6 | 63 | 39 | 43 | 82 | 76.0 |
| MIN | 963.2 | 1.6 | 961.9 | 964.3 | 12.2 | 3.7 | 8.8 | 16.2 | 40 | 22 | 24 | 53 | 0.0 |
| MAX | 976.8 | 7.9 | 976.1 | 977.8 | 19.7 | 12.6 | 15.4 | 25.2 | 87 | 66 | 73 | 96 | 20.2 |

| Padriciano - AREA | | | | | GIUGNO | | | | 2000 | | | | |
|-------------------|------------------------------------|-----|--------------|--------------|---------------------------|------|-------------|-------------|---------------------|-----------|-----------|-----|---------------------|
| | pressione atmosferica (383 m) /hPa | | | | temperatura dell'aria /°C | | | | umidità relativa /% | | | | prec. /mm totale |
| | media | esc | min | max | media | esc | min | max | media | esc | min | max | |
| 1 | 978.6 | 4.8 | 975.1 | 979.9 | 17.8 | 10.7 | 12.9 | 23.6 | 52 | 43 | 32 | 75 | 0 |
| 2 | 978.4 | 2.9 | 976.7 | 979.6 | 19.3 | 9.9 | 14.2 | 24.1 | 50 | 36 | 37 | 73 | 0 |
| 3 | 975.5 | 2.1 | 974.4 | 976.5 | 21.2 | 9.7 | 15.8 | 25.5 | 56 | 35 | 40 | 75 | 0 |
| 4 | 974.7 | 1.0 | 974.2 | 975.2 | 21.1 | 10.7 | 15.5 | 26.2 | 54 | 58 | 27 | 85 | 0 |
| 5 | 973.1 | 3.9 | 970.9 | 974.8 | 21.6 | 11.5 | 14.9 | 26.4 | 52 | 42 | 30 | 72 | 0 |
| 6 | 969.3 | 2.9 | 967.9 | 970.8 | 21.8 | 11.1 | 15.9 | 27.0 | 59 | 30 | 44 | 74 | 0 |
| 7 | 971.4 | 7.4 | 967.8 | 975.2 | 17.9 | 4.3 | 15.8 | 20.1 | 66 | 37 | 52 | 89 | 4.2 |
| 8 | 975.3 | 2.6 | 974.1 | 976.7 | 19.6 | 9.9 | 15.0 | 24.9 | 52 | 25 | 38 | 63 | 0 |
| 9 | 974.0 | 3.3 | 972.3 | 975.6 | 22.0 | 9.9 | 16.8 | 26.7 | 54 | 36 | 35 | 71 | 0 |
| 10 | 971.9 | 2.2 | 970.6 | 972.8 | 22.9 | 11.0 | 17.0 | 28.0 | 55 | 42 | 33 | 75 | 0 |
| 11 | 972.3 | 2.3 | 971.0 | 973.3 | 22.3 | 8.2 | 17.9 | 26.1 | 65 | 33 | 49 | 82 | 0 |
| 12 | 976.2 | 7.4 | 972.3 | 979.7 | 24.0 | 10.4 | 19.0 | 29.4 | 55 | 44 | 33 | 77 | 0 |
| 13 | 978.2 | 1.6 | 977.4 | 979.0 | 23.7 | 9.7 | 19.3 | 29.0 | 60 | 33 | 45 | 78 | 0 |
| 14 | 976.8 | 3.5 | 974.8 | 978.3 | 22.5 | 8.9 | 17.8 | 26.7 | 65 | 33 | 47 | 80 | 0 |
| 15 | 973.7 | 4.7 | 971.0 | 975.7 | 22.0 | 9.6 | 16.7 | 26.3 | 65 | 36 | 44 | 80 | 0 |
| 16 | 972.9 | 2.9 | 972.0 | 974.9 | 21.2 | 6.6 | 17.9 | 24.5 | 50 | 23 | 39 | 62 | 0 |
| 17 | 979.1 | 9.2 | 975.1 | 984.3 | 17.9 | 8.9 | 14.0 | 22.9 | 40 | 29 | 27 | 56 | 0 |
| 18 | 983.2 | 4.0 | 981.0 | 985.0 | 17.3 | 7.8 | 13.0 | 20.8 | 48 | 41 | 34 | 75 | 0 |
| 19 | 979.9 | 3.7 | 977.6 | 981.3 | 20.1 | 11.6 | 13.3 | 24.9 | 47 | 54 | 26 | 80 | 0 |
| 20 | 975.9 | 3.1 | 974.4 | 977.5 | 21.7 | 10.4 | 16.1 | 26.5 | 44 | 32 | 28 | 60 | 0 |
| 21 | 973.8 | 1.8 | 972.9 | 974.7 | 22.8 | 13.7 | 14.7 | 28.4 | 50 | 35 | 33 | 68 | 0 |
| 22 | 973.8 | 1.6 | 972.8 | 974.4 | 23.5 | 10.6 | 17.5 | 28.1 | 53 | 44 | 29 | 73 | 0 |
| 23 | 971.9 | 2.6 | 970.7 | 973.3 | 22.6 | 9.4 | 17.8 | 27.2 | 49 | 34 | 28 | 62 | 0 |
| 24 | 968.4 | 6.0 | 964.8 | 970.8 | 21.0 | 9.8 | 15.4 | 25.2 | 63 | 48 | 41 | 89 | 7.2 |
| 25 | 967.4 | 8.2 | 963.4 | 971.6 | 14.9 | 9.1 | 10.6 | 19.7 | 73 | 43 | 53 | 96 | 41.3 |
| 26 | 972.2 | 2.5 | 971.3 | 973.8 | 18.0 | 10.7 | 12.9 | 23.6 | 45 | 41 | 27 | 68 | 0 |
| 27 | 973.2 | 3.8 | 971.3 | 975.1 | 18.6 | 8.5 | 14.4 | 22.9 | 56 | 48 | 36 | 84 | 0 |
| 28 | 969.1 | 4.7 | 967.0 | 971.7 | 18.7 | 8.6 | 15.1 | 23.7 | 67 | 63 | 34 | 97 | 23.5 |
| 29 | 969.5 | 2.9 | 968.1 | 971.0 | 19.5 | 10.0 | 14.6 | 24.6 | 63 | 57 | 33 | 90 | 0 |
| 30 | 970.7 | 1.9 | 969.7 | 971.6 | 20.2 | 8.8 | 16.0 | 24.8 | 58 | 33 | 40 | 73 | 0 |
| med | 974.0 | 3.7 | 972.1 | 975.8 | 20.6 | 9.7 | 15.6 | 25.3 | 56 | 40 | 36 | 76 | 76.2 |
| MIN | 967.4 | 1.0 | 963.4 | 970.8 | 14.9 | 4.3 | 10.6 | 19.7 | 40 | 23 | 26 | 56 | 0.0 |
| MAX | 983.2 | 9.2 | 981.0 | 985.0 | 24.0 | 13.7 | 19.3 | 29.4 | 73 | 63 | 53 | 97 | 41.3 |

| Padriciano - AREA | | | | | LUGLIO | | | | 2000 | | | | |
|-------------------|------------------------------------|------|--------------|--------------|---------------------------|------|------------|-------------|---------------------|-----------|-----------|-----|--------------|
| | pressione atmosferica (383 m) /hPa | | | | temperatura dell'aria /°C | | | | umidità relativa /% | | | | prec. /mm |
| | media | esc | min | max | media | esc | min | max | media | esc | min | max | totale |
| 1 | 970.8 | 2.7 | 969.5 | 972.2 | 21.2 | 9.1 | 16.6 | 25.7 | 63 | 47 | 42 | 89 | 0 |
| 2 | 972.7 | 2.1 | 971.4 | 973.5 | 22.1 | 8.7 | 17.1 | 25.8 | 69 | 23 | 56 | 79 | 0 |
| 3 | 970.3 | 5.8 | 967.5 | 973.3 | 23.6 | 10.2 | 18.0 | 28.2 | 61 | 44 | 40 | 84 | 0 |
| 4 | 965.3 | 6.1 | 962.6 | 968.7 | 25.5 | 10.0 | 19.6 | 29.6 | 48 | 42 | 30 | 72 | 0 |
| 5 | 968.7 | 7.7 | 964.7 | 972.4 | 24.2 | 8.5 | 19.5 | 28.0 | 53 | 49 | 30 | 79 | 0 |
| 6 | 972.9 | 1.8 | 972.1 | 973.9 | 23.4 | 10.4 | 18.3 | 28.7 | 50 | 34 | 33 | 67 | 0 |
| 7 | 967.7 | 10.1 | 961.8 | 971.9 | 24.0 | 11.1 | 17.6 | 28.7 | 50 | 36 | 31 | 67 | 0 |
| 8 | 960.7 | 3.8 | 959.0 | 962.8 | 20.4 | 12.5 | 12.2 | 24.7 | 69 | 42 | 53 | 95 | 31.8 |
| 9 | 965.3 | 6.1 | 961.2 | 967.3 | 15.5 | 9.4 | 10.8 | 20.2 | 66 | 48 | 43 | 91 | 5 |
| 10 | 961.8 | 6.7 | 958.6 | 965.3 | 18.9 | 12.2 | 11.5 | 23.7 | 66 | 42 | 44 | 86 | 0 |
| 11 | 957.0 | 5.1 | 954.9 | 960.0 | 19.0 | 6.3 | 16.1 | 22.4 | 73 | 49 | 49 | 98 | 47.9 |
| 12 | 964.5 | 7.4 | 960.0 | 967.4 | 16.0 | 8.7 | 11.7 | 20.4 | 72 | 34 | 55 | 89 | 28.1 |
| 13 | 969.5 | 3.4 | 967.5 | 970.9 | 15.8 | 8.1 | 12.3 | 20.4 | 62 | 47 | 35 | 82 | 0.5 |
| 14 | 964.4 | 8.8 | 960.2 | 969.0 | 15.7 | 10.4 | 10.7 | 21.1 | 74 | 47 | 49 | 96 | 18.5 |
| 15 | 959.7 | 4.3 | 957.8 | 962.1 | 13.6 | 9.2 | 11.1 | 20.3 | 77 | 51 | 44 | 95 | 20.9 |
| 16 | 965.5 | 7.9 | 961.8 | 969.7 | 13.1 | 7.8 | 10.0 | 17.8 | 78 | 34 | 60 | 94 | 9.7 |
| 17 | 971.7 | 3.5 | 969.8 | 973.3 | 15.7 | 11.3 | 9.8 | 21.1 | 65 | 50 | 37 | 87 | 0 |
| 18 | 971.7 | 3.2 | 970.2 | 973.4 | 17.9 | 10.5 | 13.1 | 23.6 | 63 | 45 | 40 | 85 | 0 |
| 19 | 970.4 | 2.1 | 969.2 | 971.3 | 19.0 | 9.2 | 14.6 | 23.8 | 52 | 33 | 37 | 70 | 0 |
| 20 | 971.7 | 3.1 | 970.7 | 973.8 | 19.2 | 10.1 | 14.4 | 24.5 | 53 | 43 | 32 | 75 | 0 |
| 21 | 974.1 | 1.2 | 973.6 | 974.8 | 18.0 | 8.8 | 14.3 | 23.1 | 65 | 41 | 41 | 82 | 1.5 |
| 22 | 973.1 | 2.5 | 972.0 | 974.5 | 19.2 | 10.7 | 13.9 | 24.6 | 58 | 51 | 31 | 82 | 0 |
| 23 | 972.2 | 1.7 | 971.1 | 972.8 | 20.7 | 10.1 | 16.1 | 26.2 | 61 | 49 | 38 | 87 | 0 |
| 24 | 969.2 | 5.6 | 966.2 | 971.8 | 20.2 | 6.5 | 17.3 | 23.8 | 68 | 34 | 50 | 84 | 0.9 |
| 25 | 966.3 | 2.7 | 964.6 | 967.3 | 22.6 | 5.9 | 20.1 | 26.0 | 66 | 27 | 48 | 75 | 0 |
| 26 | 966.7 | 4.1 | 965.3 | 969.4 | 22.9 | 7.7 | 18.6 | 26.3 | 62 | 35 | 43 | 78 | 0 |
| 27 | 970.7 | 2.9 | 969.3 | 972.2 | 22.8 | 8.4 | 18.6 | 27.0 | 60 | 32 | 49 | 81 | 0 |
| 28 | 966.8 | 4.6 | 964.7 | 969.3 | 19.5 | 12.2 | 14.4 | 26.6 | 70 | 45 | 50 | 95 | 8.7 |
| 29 | 969.2 | 3.2 | 967.2 | 970.4 | 19.6 | 9.4 | 14.6 | 24.0 | 52 | 34 | 34 | 68 | 0 |
| 30 | 973.6 | 6.6 | 970.5 | 977.1 | 18.8 | 9.6 | 14.0 | 23.6 | 60 | 54 | 36 | 90 | 1.7 |
| 31 | 978.2 | 2.6 | 976.9 | 979.5 | 19.4 | 9.5 | 14.9 | 24.4 | 58 | 36 | 38 | 74 | 0.2 |
| med | 968.5 | 4.5 | 966.2 | 970.7 | 19.6 | 9.4 | 14.9 | 24.3 | 63 | 41 | 42 | 83 | 175.4 |
| MIN | 957.0 | 1.2 | 954.9 | 960.0 | 13.1 | 5.9 | 9.8 | 17.8 | 48 | 23 | 30 | 67 | 0.0 |
| MAX | 978.2 | 10.1 | 976.9 | 979.5 | 25.5 | 12.5 | 20.1 | 29.6 | 78 | 54 | 60 | 98 | 47.9 |

| Padriciano - AREA | | | | | AGOSTO | | | | 2000 | | | | |
|-------------------|------------------------------------|-----|--------------|--------------|---------------------------|------|-------------|-------------|---------------------|-----------|-----------|-----|-------------|
| | pressione atmosferica (383 m) /hPa | | | | temperatura dell'aria /°C | | | | umidità relativa /% | | | | prec. /mm |
| | media | esc | min | max | media | esc | min | max | media | esc | min | max | totale |
| 1 | 978.6 | 2.4 | 977.2 | 979.6 | 20.6 | 11.7 | 14.5 | 26.2 | 55 | 44 | 33 | 77 | 0 |
| 2 | 976.2 | 2.8 | 974.5 | 977.3 | 21.3 | 12.9 | 14.4 | 27.3 | 62 | 39 | 41 | 80 | 0 |
| 3 | 973.6 | 2.9 | 972.1 | 975.0 | 22.4 | 10.6 | 17.2 | 27.8 | 60 | 46 | 36 | 82 | 0 |
| 4 | 973.2 | 3.5 | 971.4 | 974.9 | 19.2 | 4.5 | 16.9 | 21.4 | 75 | 37 | 57 | 94 | 3.1 |
| 5 | 971.3 | 4.1 | 969.2 | 973.3 | 18.2 | 5.3 | 14.7 | 20.0 | 80 | 26 | 69 | 95 | 16.4 |
| 6 | 971.4 | 2.7 | 969.9 | 972.6 | 17.8 | 7.8 | 13.8 | 21.6 | 78 | 34 | 61 | 95 | 0 |
| 7 | 972.6 | 2.5 | 971.8 | 974.3 | 19.1 | 11.6 | 13.5 | 25.1 | 70 | 50 | 43 | 93 | 0 |
| 8 | 974.5 | 1.9 | 973.7 | 975.6 | 20.8 | 10.1 | 16.5 | 26.6 | 59 | 45 | 36 | 81 | 0 |
| 9 | 975.0 | 1.2 | 974.5 | 975.7 | 21.2 | 8.4 | 17.2 | 25.6 | 63 | 26 | 49 | 75 | 0 |
| 10 | 973.8 | 2.3 | 972.7 | 975.0 | 22.5 | 9.1 | 18.5 | 27.6 | 60 | 37 | 40 | 77 | 0 |
| 11 | 971.2 | 3.1 | 969.7 | 972.8 | 23.1 | 10.3 | 18.1 | 28.4 | 59 | 35 | 41 | 76 | 0 |
| 12 | 970.1 | 2.2 | 969.1 | 971.3 | 23.9 | 11.3 | 17.8 | 29.1 | 53 | 40 | 34 | 74 | 0 |
| 13 | 972.7 | 3.7 | 970.9 | 974.6 | 24.2 | 10.4 | 18.5 | 28.9 | 58 | 40 | 41 | 81 | 0 |
| 14 | 974.4 | 1.8 | 973.6 | 975.4 | 23.8 | 10.2 | 19.2 | 29.4 | 58 | 49 | 29 | 78 | 0 |
| 15 | 974.6 | 2.6 | 973.1 | 975.7 | 25.2 | 10.3 | 20.0 | 30.3 | 47 | 43 | 27 | 70 | 0 |
| 16 | 972.7 | 4.5 | 970.2 | 974.7 | 25.6 | 9.5 | 20.6 | 30.1 | 49 | 31 | 31 | 62 | 0 |
| 17 | 971.1 | 2.0 | 970.3 | 972.3 | 25.4 | 11.2 | 19.1 | 30.3 | 51 | 34 | 35 | 69 | 0 |
| 18 | 972.5 | 1.8 | 971.9 | 973.7 | 26.5 | 9.2 | 22.0 | 31.2 | 48 | 32 | 33 | 65 | 0 |
| 19 | 974.0 | 2.3 | 972.9 | 975.2 | 25.8 | 10.9 | 19.9 | 30.8 | 50 | 37 | 33 | 70 | 0 |
| 20 | 972.9 | 2.3 | 971.6 | 973.9 | 25.2 | 11.2 | 19.7 | 30.9 | 52 | 38 | 31 | 69 | 0 |
| 21 | 971.0 | 2.3 | 969.6 | 971.9 | 25.1 | 11.7 | 19.3 | 31.0 | 53 | 46 | 33 | 79 | 0 |
| 22 | 969.9 | 3.7 | 968.3 | 972.0 | 26.3 | 10.6 | 20.9 | 31.5 | 46 | 46 | 28 | 74 | 0 |
| 23 | 972.4 | 3.3 | 971.2 | 974.5 | 25.5 | 10.0 | 21.0 | 31.0 | 45 | 30 | 29 | 59 | 0 |
| 24 | 974.5 | 2.9 | 973.3 | 976.2 | 24.2 | 10.6 | 20.0 | 30.6 | 49 | 30 | 31 | 61 | 0 |
| 25 | 971.2 | 4.0 | 969.3 | 973.3 | 25.6 | 9.7 | 21.3 | 31.0 | 42 | 31 | 24 | 55 | 0 |
| 26 | 970.9 | 2.2 | 969.9 | 972.1 | 21.6 | 10.3 | 17.0 | 27.3 | 43 | 21 | 31 | 52 | 0 |
| 27 | 970.9 | 2.6 | 969.9 | 972.5 | 20.7 | 11.5 | 15.4 | 26.9 | 44 | 47 | 30 | 77 | 3.4 |
| 28 | 972.7 | 4.7 | 970.4 | 975.1 | 17.9 | 6.1 | 15.0 | 21.1 | 55 | 32 | 42 | 74 | 0.7 |
| 29 | 974.2 | 2.0 | 973.1 | 975.1 | 19.9 | 9.8 | 15.6 | 25.4 | 54 | 35 | 33 | 68 | 0 |
| 30 | 971.5 | 5.5 | 968.8 | 974.3 | 21.2 | 8.5 | 17.3 | 25.8 | 48 | 54 | 30 | 84 | 0.5 |
| 31 | 965.2 | 8.2 | 961.1 | 969.3 | 18.2 | 6.7 | 15.5 | 22.2 | 82 | 26 | 65 | 91 | 2.9 |
| med | 972.6 | 3.0 | 971.1 | 974.2 | 22.5 | 9.7 | 17.8 | 27.5 | 56 | 37 | 38 | 75 | 27.0 |
| MIN | 965.2 | 1.2 | 961.1 | 969.3 | 17.8 | 4.5 | 13.5 | 20.0 | 42 | 21 | 24 | 52 | 0.0 |
| MAX | 978.6 | 8.2 | 977.2 | 979.6 | 26.5 | 12.9 | 22.0 | 31.5 | 82 | 54 | 69 | 95 | 16.4 |

| Padriciano - AREA | | | | | SETTEMBRE | | | | 2000 | | | | |
|-------------------|------------------------------------|-----|--------------|--------------|---------------------------|------|------------|-------------|---------------------|-----------|-----------|-----|---------------------|
| | pressione atmosferica (383 m) /hPa | | | | temperatura dell'aria /°C | | | | umidità relativa /% | | | | prec. /mm totale |
| | media | esc | min | max | media | esc | min | max | media | esc | min | max | |
| 1 | 963.1 | 4.7 | 960.4 | 965.1 | 17.9 | 8.5 | 14.0 | 22.5 | 80 | 37 | 58 | 95 | 16.9 |
| 2 | 963.3 | 3.5 | 961.2 | 964.7 | 18.8 | 9.2 | 13.8 | 23.0 | 79 | 34 | 60 | 94 | 15.6 |
| 3 | 964.4 | 3.8 | 962.5 | 966.3 | 17.5 | 11.1 | 12.6 | 23.7 | 63 | 46 | 38 | 84 | 2.1 |
| 4 | 968.2 | 5.7 | 965.7 | 971.4 | 16.2 | 6.2 | 13.8 | 20.0 | 59 | 22 | 46 | 68 | 0 |
| 5 | 973.3 | 3.6 | 971.5 | 975.1 | 15.3 | 7.1 | 12.1 | 19.2 | 50 | 37 | 35 | 72 | 0 |
| 6 | 972.8 | 6.1 | 968.9 | 975.0 | 15.5 | 10.7 | 9.6 | 20.3 | 57 | 41 | 38 | 79 | 0 |
| 7 | 966.5 | 6.7 | 964.3 | 971.0 | 15.0 | 8.3 | 12.5 | 20.8 | 79 | 38 | 58 | 96 | 19.8 |
| 8 | 975.3 | 8.3 | 971.0 | 979.3 | 16.1 | 7.3 | 12.7 | 20.0 | 59 | 33 | 44 | 77 | 0 |
| 9 | 979.2 | 2.3 | 978.0 | 980.3 | 17.2 | 7.6 | 13.9 | 21.5 | 57 | 24 | 45 | 69 | 0 |
| 10 | 976.2 | 5.4 | 974.1 | 979.5 | 18.2 | 10.0 | 13.6 | 23.6 | 53 | 34 | 36 | 70 | 0 |
| 11 | 971.7 | 4.1 | 970.0 | 974.1 | 19.0 | 10.8 | 14.0 | 24.8 | 50 | 37 | 29 | 66 | 0 |
| 12 | 971.0 | 1.7 | 970.0 | 971.7 | 19.8 | 9.1 | 15.7 | 24.8 | 53 | 40 | 34 | 74 | 0 |
| 13 | 970.3 | 1.9 | 969.4 | 971.3 | 18.8 | 8.9 | 14.5 | 23.4 | 69 | 53 | 41 | 94 | 0 |
| 14 | 971.7 | 1.8 | 970.8 | 972.6 | 19.1 | 8.6 | 15.2 | 23.8 | 69 | 31 | 55 | 86 | 0 |
| 15 | 972.1 | 1.9 | 971.1 | 973.0 | 19.2 | 9.9 | 14.6 | 24.5 | 74 | 42 | 51 | 93 | 0 |
| 16 | 968.0 | 8.1 | 963.7 | 971.8 | 19.0 | 8.8 | 14.4 | 23.2 | 76 | 42 | 55 | 97 | 21 |
| 17 | 964.5 | 2.1 | 963.7 | 965.8 | 18.0 | 8.2 | 14.7 | 22.9 | 74 | 30 | 61 | 91 | 0 |
| 18 | 964.7 | 2.3 | 963.4 | 965.7 | 17.8 | 6.1 | 15.1 | 21.2 | 81 | 22 | 70 | 92 | 7 |
| 19 | 965.7 | 2.6 | 964.3 | 966.9 | 17.0 | 6.8 | 14.7 | 21.5 | 87 | 26 | 71 | 97 | 14.3 |
| 20 | 965.1 | 5.4 | 961.4 | 966.8 | 20.8 | 9.8 | 15.5 | 25.3 | 77 | 32 | 60 | 92 | 0 |
| 21 | 965.1 | 9.7 | 960.7 | 970.4 | 15.8 | 10.8 | 11.4 | 22.2 | 87 | 34 | 63 | 97 | 20 |
| 22 | 974.1 | 6.9 | 970.5 | 977.4 | 15.9 | 8.3 | 12.4 | 20.7 | 67 | 42 | 47 | 89 | 0 |
| 23 | 976.7 | 1.8 | 975.6 | 977.4 | 15.1 | 6.9 | 12.4 | 19.3 | 63 | 35 | 43 | 78 | 0 |
| 24 | 977.0 | 2.1 | 975.9 | 978.0 | 13.7 | 7.2 | 10.9 | 18.1 | 68 | 27 | 55 | 82 | 0 |
| 25 | 977.4 | 2.3 | 976.2 | 978.5 | 15.1 | 10.1 | 10.3 | 20.4 | 68 | 35 | 49 | 84 | 0 |
| 26 | 978.2 | 2.0 | 977.2 | 979.2 | 16.9 | 8.4 | 12.7 | 21.1 | 66 | 37 | 49 | 86 | 0 |
| 27 | 976.1 | 2.3 | 974.9 | 977.2 | 17.4 | 7.9 | 13.6 | 21.5 | 70 | 40 | 51 | 91 | 0 |
| 28 | 972.8 | 4.7 | 970.3 | 975.0 | 16.0 | 9.1 | 11.2 | 20.3 | 83 | 31 | 63 | 94 | 0 |
| 29 | 968.5 | 3.0 | 967.3 | 970.3 | 15.7 | 10.5 | 10.3 | 20.8 | 74 | 51 | 42 | 93 | 0 |
| 30 | 965.3 | 4.0 | 963.4 | 967.4 | 17.1 | 6.0 | 14.3 | 20.3 | 83 | 30 | 68 | 98 | 19.7 |
| med | 970.6 | 4.0 | 968.6 | 972.6 | 17.2 | 8.6 | 13.2 | 21.8 | 69 | 35 | 51 | 86 | 136.4 |
| MIN | 963.1 | 1.7 | 960.4 | 964.7 | 13.7 | 6.0 | 9.6 | 18.1 | 50 | 22 | 29 | 66 | 0.0 |
| MAX | 979.2 | 9.7 | 978.0 | 980.3 | 20.8 | 11.1 | 15.7 | 25.3 | 87 | 53 | 71 | 98 | 21.0 |

| Padriciano - AREA | | | | | OTTOBRE | | | | 2000 | | | | |
|-------------------|------------------------------------|-----|--------------|--------------|---------------------------|------|------------|-------------|---------------------|----------|-----------|-----|---------------------|
| | pressione atmosferica (383 m) /hPa | | | | temperatura dell'aria /°C | | | | umidità relativa /% | | | | prec. /mm totale |
| | media | esc | min | max | media | esc | min | max | media | esc | min | max | |
| 1 | 963.1 | 5.2 | 960.7 | 965.9 | 15.9 | 3.2 | 14.6 | 17.8 | 94 | 7 | 90 | 97 | 31.2 |
| 2 | 964.8 | 2.1 | 963.7 | 965.8 | 16.0 | 5.8 | 13.5 | 19.3 | 82 | 30 | 64 | 94 | 0 |
| 3 | 969.4 | 9.4 | 964.9 | 974.3 | 15.3 | 4.1 | 13.5 | 17.6 | 82 | 19 | 72 | 91 | 5.3 |
| 4 | 972.7 | 4.0 | 970.4 | 974.4 | 16.3 | 4.0 | 14.8 | 18.8 | 79 | 21 | 68 | 89 | 0.8 |
| 5 | 970.3 | 2.9 | 969.0 | 971.9 | 16.4 | 5.4 | 14.3 | 19.7 | 71 | 26 | 55 | 81 | 0 |
| 6 | 968.6 | 1.6 | 967.8 | 969.4 | 15.6 | 5.9 | 13.4 | 19.3 | 72 | 23 | 59 | 82 | 0 |
| 7 | 967.6 | 1.5 | 966.7 | 968.2 | 11.6 | 4.5 | 10.1 | 14.6 | 85 | 16 | 75 | 91 | 14.6 |
| 8 | 967.5 | 2.6 | 966.1 | 968.7 | 11.1 | 3.4 | 9.5 | 12.9 | 80 | 16 | 74 | 90 | 1.6 |
| 9 | 965.3 | 4.0 | 963.8 | 967.8 | 11.1 | 2.6 | 9.5 | 12.1 | 80 | 16 | 74 | 90 | 3.7 |
| 10 | 960.0 | 7.2 | 956.5 | 963.7 | 11.3 | 5.8 | 8.0 | 13.8 | 88 | 27 | 72 | 99 | 70.7 |
| 11 | 958.1 | 2.7 | 956.5 | 959.2 | 14.4 | 5.6 | 11.2 | 16.8 | 83 | 32 | 67 | 99 | 11.7 |
| 12 | 963.3 | 9.7 | 958.8 | 968.5 | 17.6 | 3.3 | 16.1 | 19.4 | 76 | 23 | 64 | 87 | 0 |
| 13 | 970.5 | 4.1 | 968.4 | 972.5 | 18.9 | 5.4 | 16.8 | 22.2 | 78 | 27 | 61 | 88 | 0 |
| 14 | 972.2 | 3.7 | 970.7 | 974.4 | 19.8 | 8.9 | 16.6 | 25.5 | 62 | 40 | 39 | 79 | 0 |
| 15 | 969.7 | 5.7 | 967.8 | 973.5 | 18.3 | 9.6 | 14.1 | 23.7 | 71 | 46 | 51 | 97 | 0.8 |
| 16 | 975.0 | 3.8 | 972.9 | 976.7 | 14.6 | 6.7 | 11.8 | 18.5 | 82 | 33 | 61 | 94 | 0 |
| 17 | 977.7 | 2.5 | 976.3 | 978.8 | 13.4 | 6.2 | 11.0 | 17.2 | 86 | 21 | 74 | 95 | 12.6 |
| 18 | 977.4 | 2.6 | 976.0 | 978.6 | 14.0 | 8.1 | 10.6 | 18.7 | 83 | 28 | 67 | 95 | 0 |
| 19 | 976.2 | 3.5 | 974.8 | 978.3 | 13.9 | 3.9 | 12.6 | 16.5 | 81 | 23 | 67 | 90 | 0.4 |
| 20 | 979.5 | 2.8 | 978.2 | 981.0 | 12.6 | 5.0 | 10.2 | 15.2 | 76 | 21 | 65 | 86 | 0 |
| 21 | 983.0 | 4.1 | 980.8 | 984.9 | 10.1 | 5.1 | 8.2 | 13.3 | 71 | 21 | 58 | 79 | 0 |
| 22 | 984.5 | 1.5 | 983.9 | 985.4 | 11.2 | 9.4 | 8.0 | 17.4 | 66 | 35 | 44 | 79 | 0 |
| 23 | 983.0 | 2.3 | 981.9 | 984.2 | 10.8 | 10.9 | 5.4 | 16.3 | 66 | 39 | 52 | 91 | 0 |
| 24 | 979.9 | 3.3 | 978.5 | 981.8 | 10.0 | 9.4 | 4.9 | 14.3 | 90 | 23 | 72 | 95 | 0 |
| 25 | 976.7 | 4.0 | 974.7 | 978.7 | 11.7 | 2.1 | 10.3 | 12.4 | 93 | 6 | 91 | 97 | 0 |
| 26 | 972.6 | 3.3 | 971.4 | 974.7 | 12.8 | 3.0 | 11.3 | 14.3 | 90 | 14 | 83 | 97 | 0.1 |
| 27 | 973.0 | 6.4 | 970.5 | 976.9 | 12.2 | 6.4 | 9.1 | 15.5 | 83 | 28 | 69 | 97 | 0 |
| 28 | 977.5 | 1.8 | 976.8 | 978.6 | 11.4 | 8.3 | 8.0 | 16.3 | 78 | 34 | 62 | 96 | 0 |
| 29 | 976.1 | 1.7 | 975.4 | 977.1 | 12.1 | 5.6 | 8.3 | 13.9 | 89 | 16 | 80 | 96 | 0.1 |
| 30 | 971.8 | 7.8 | 967.6 | 975.4 | 13.4 | 3.0 | 11.9 | 14.9 | 93 | 13 | 85 | 98 | 3.2 |
| 31 | 964.0 | 6.3 | 961.2 | 967.5 | 15.6 | 5.3 | 13.3 | 18.6 | 80 | 39 | 58 | 97 | 7.8 |
| med | 972.0 | 4.0 | 970.1 | 974.1 | 13.9 | 5.7 | 11.3 | 17.0 | 80 | 25 | 67 | 91 | 164.6 |
| MIN | 958.1 | 1.5 | 956.5 | 959.2 | 10.0 | 2.1 | 4.9 | 12.1 | 62 | 6 | 39 | 79 | 0.0 |
| MAX | 984.5 | 9.7 | 983.9 | 985.4 | 19.8 | 10.9 | 16.8 | 25.5 | 94 | 46 | 91 | 99 | 70.7 |

| Padriciano - AREA | | | | | NOVEMBRE | | | | 2000 | | | | |
|-------------------|------------------------------------|------|--------------|--------------|---------------------------|-----|------------|-------------|---------------------|----------|-----------|-----|--------------|
| | pressione atmosferica (383 m) /hPa | | | | temperatura dell'aria /°C | | | | umidità relativa /% | | | | prec. /mm |
| | media | esc | min | max | media | esc | min | max | media | esc | min | max | totale |
| 1 | 964.4 | 6.8 | 960.9 | 967.7 | 12.5 | 5.9 | 9.1 | 15.0 | 88 | 31 | 67 | 98 | 12.8 |
| 2 | 968.0 | 1.8 | 967.2 | 969.0 | 11.5 | 5.7 | 8.7 | 14.4 | 84 | 24 | 71 | 95 | 4.6 |
| 3 | 963.5 | 7.4 | 959.8 | 967.2 | 12.8 | 3.9 | 10.9 | 14.8 | 94 | 9 | 88 | 97 | 26.8 |
| 4 | 964.6 | 10.0 | 959.5 | 969.5 | 10.6 | 7.1 | 7.4 | 14.5 | 93 | 15 | 84 | 99 | 31 |
| 5 | 971.0 | 3.3 | 969.2 | 972.5 | 9.4 | 6.3 | 6.6 | 12.9 | 86 | 28 | 67 | 95 | 18.1 |
| 6 | 958.6 | 22.0 | 947.1 | 969.1 | 11.4 | 4.9 | 8.9 | 13.8 | 87 | 15 | 79 | 94 | 3.3 |
| 7 | 950.7 | 7.8 | 947.0 | 954.8 | 11.4 | 5.3 | 8.9 | 14.2 | 80 | 34 | 62 | 96 | 15.5 |
| 8 | 960.0 | 9.6 | 954.7 | 964.3 | 8.8 | 4.7 | 6.5 | 11.2 | 89 | 21 | 75 | 96 | 54.6 |
| 9 | 969.1 | 8.3 | 964.2 | 972.5 | 8.5 | 6.7 | 6.2 | 12.9 | 89 | 31 | 66 | 97 | 20.3 |
| 10 | 976.2 | 6.4 | 972.7 | 979.1 | 7.4 | 7.7 | 3.3 | 11.0 | 90 | 31 | 66 | 97 | 0 |
| 11 | 981.5 | 3.6 | 979.1 | 982.7 | 6.0 | 6.7 | 2.1 | 8.8 | 92 | 9 | 85 | 94 | 0.2 |
| 12 | 978.9 | 7.6 | 974.4 | 982.0 | 6.7 | 3.7 | 4.8 | 8.5 | 89 | 11 | 82 | 93 | 0 |
| 13 | 969.7 | 7.6 | 966.7 | 974.3 | 11.8 | 6.6 | 7.6 | 14.2 | 96 | 9 | 90 | 99 | 23.4 |
| 14 | 966.8 | 2.9 | 965.9 | 968.8 | 15.2 | 2.5 | 14.2 | 16.7 | 88 | 14 | 82 | 96 | 3 |
| 15 | 971.3 | 4.8 | 968.7 | 973.5 | 13.4 | 4.7 | 11.0 | 15.7 | 92 | 23 | 76 | 99 | 19 |
| 16 | 969.9 | 4.0 | 968.0 | 972.0 | 13.7 | 4.7 | 11.7 | 16.4 | 92 | 41 | 58 | 99 | 35.4 |
| 17 | 964.3 | 5.8 | 962.0 | 967.8 | 14.2 | 4.9 | 11.6 | 16.5 | 75 | 42 | 55 | 97 | 18.6 |
| 18 | 966.3 | 5.5 | 963.7 | 969.2 | 10.3 | 6.4 | 6.7 | 13.1 | 80 | 23 | 66 | 89 | 0 |
| 19 | 962.9 | 8.6 | 959.9 | 968.5 | 6.1 | 2.1 | 5.1 | 7.2 | 79 | 24 | 68 | 92 | 3.8 |
| 20 | 963.9 | 3.0 | 962.1 | 965.1 | 8.5 | 6.9 | 4.7 | 11.6 | 94 | 8 | 89 | 97 | 11.2 |
| 21 | 964.1 | 7.4 | 961.0 | 968.4 | 10.9 | 4.2 | 8.4 | 12.6 | 93 | 11 | 86 | 97 | 11 |
| 22 | 971.8 | 5.8 | 968.4 | 974.2 | 9.5 | 3.2 | 8.0 | 11.2 | 94 | 11 | 86 | 97 | 0 |
| 23 | 971.5 | 5.5 | 968.4 | 973.9 | 8.9 | 6.1 | 5.7 | 11.8 | 90 | 21 | 76 | 97 | 0.1 |
| 24 | 965.1 | 5.6 | 962.7 | 968.3 | 12.2 | 3.1 | 10.5 | 13.6 | 85 | 29 | 69 | 98 | 28.5 |
| 25 | 962.7 | 1.8 | 961.7 | 963.5 | 9.8 | 2.3 | 8.5 | 10.8 | 96 | 7 | 91 | 98 | 12.2 |
| 26 | 961.2 | 3.3 | 959.8 | 963.1 | 7.9 | 3.1 | 6.4 | 9.5 | 91 | 23 | 75 | 98 | 5.9 |
| 27 | 970.3 | 14.0 | 963.0 | 977.0 | 8.0 | 6.8 | 5.4 | 12.2 | 54 | 52 | 34 | 86 | 0 |
| 28 | 977.6 | 1.8 | 976.7 | 978.5 | 6.6 | 6.8 | 3.7 | 10.5 | 60 | 54 | 31 | 85 | 0 |
| 29 | 976.3 | 2.2 | 975.4 | 977.6 | 5.9 | 9.5 | 1.7 | 11.2 | 73 | 34 | 55 | 89 | 0 |
| 30 | 976.9 | 3.4 | 975.2 | 978.6 | 6.1 | 8.0 | 2.4 | 10.4 | 79 | 30 | 64 | 94 | 0 |
| med | 968.0 | 6.3 | 964.8 | 971.1 | 9.9 | 5.4 | 7.2 | 12.6 | 86 | 24 | 71 | 95 | 359.3 |
| MIN | 950.7 | 1.8 | 947.0 | 954.8 | 5.9 | 2.1 | 1.7 | 7.2 | 54 | 7 | 31 | 85 | 0.0 |
| MAX | 981.5 | 22.0 | 979.1 | 982.7 | 15.2 | 9.5 | 14.2 | 16.7 | 96 | 54 | 91 | 99 | 54.6 |

| Padriciano - AREA | | | | | DICEMBRE | | | | 2000 | | | | |
|-------------------|------------------------------------|------|--------------|--------------|---------------------------|-----|-------------|-------------|---------------------|----------|-----------|-----|--------------|
| | pressione atmosferica (383 m) /hPa | | | | temperatura dell'aria /°C | | | | umidità relativa /% | | | | prec. /mm |
| | media | esc | min | max | media | esc | min | max | media | esc | min | max | totale |
| 1 | 979.0 | 1.7 | 978.2 | 979.9 | 8.0 | 5.6 | 5.0 | 10.6 | 88 | 17 | 78 | 95 | 0 |
| 2 | 978.2 | 2.9 | 976.6 | 979.5 | 9.5 | 4.3 | 7.7 | 12.0 | 89 | 18 | 76 | 94 | 0 |
| 3 | 975.9 | 1.3 | 975.3 | 976.6 | 10.6 | 2.1 | 10.0 | 12.1 | 93 | 10 | 86 | 96 | 2.2 |
| 4 | 976.3 | 1.5 | 975.8 | 977.3 | 10.1 | 6.4 | 6.9 | 13.3 | 84 | 26 | 69 | 95 | 0 |
| 5 | 977.4 | 1.7 | 976.7 | 978.4 | 8.8 | 6.3 | 5.8 | 12.1 | 93 | 18 | 78 | 96 | 0 |
| 6 | 977.2 | 1.4 | 976.5 | 977.9 | 7.2 | 3.6 | 5.2 | 8.8 | 95 | 11 | 87 | 98 | 0 |
| 7 | 976.8 | 4.1 | 974.5 | 978.6 | 8.6 | 2.5 | 7.4 | 9.9 | 97 | 3 | 95 | 98 | 0.3 |
| 8 | 974.2 | 1.2 | 973.6 | 974.8 | 11.7 | 2.9 | 9.7 | 12.6 | 92 | 11 | 87 | 98 | 0 |
| 9 | 974.5 | 2.0 | 973.3 | 975.3 | 12.4 | 1.1 | 11.9 | 13.0 | 90 | 13 | 83 | 96 | 2.1 |
| 10 | 976.8 | 5.2 | 974.8 | 980.0 | 10.1 | 3.8 | 8.5 | 12.3 | 95 | 10 | 89 | 99 | 0 |
| 11 | 982.2 | 4.6 | 979.6 | 984.2 | 8.6 | 4.4 | 6.3 | 10.7 | 90 | 23 | 73 | 96 | 0 |
| 12 | 983.0 | 3.4 | 981.3 | 984.7 | 8.1 | 2.3 | 7.0 | 9.3 | 93 | 11 | 87 | 98 | 0 |
| 13 | 977.8 | 6.3 | 975.0 | 981.3 | 7.9 | 1.3 | 7.2 | 8.5 | 99 | 3 | 96 | 99 | 1.5 |
| 14 | 970.4 | 9.7 | 965.4 | 975.1 | 8.3 | 2.3 | 7.4 | 9.7 | 99 | 2 | 97 | 99 | 0.9 |
| 15 | 960.0 | 7.5 | 957.7 | 965.2 | 9.1 | 8.5 | 2.4 | 10.9 | 96 | 11 | 88 | 99 | 16.3 |
| 16 | 965.2 | 8.2 | 960.0 | 968.2 | 4.3 | 5.1 | 1.4 | 6.5 | 83 | 28 | 62 | 90 | 1.6 |
| 17 | 969.1 | 2.6 | 968.1 | 970.7 | 5.0 | 6.5 | 2.5 | 9.0 | 82 | 28 | 63 | 91 | 0 |
| 18 | 973.7 | 5.6 | 970.5 | 976.1 | 4.7 | 8.3 | 1.5 | 9.8 | 68 | 49 | 39 | 88 | 0 |
| 19 | 974.5 | 2.5 | 973.3 | 975.8 | 4.5 | 6.4 | 2.1 | 8.5 | 81 | 24 | 65 | 89 | 0 |
| 20 | 977.5 | 4.2 | 974.9 | 979.1 | 1.8 | 3.1 | -0.1 | 3.0 | 63 | 26 | 53 | 79 | 0 |
| 21 | 978.2 | 1.7 | 977.5 | 979.2 | -1.2 | 4.4 | -3.2 | 1.2 | 63 | 12 | 55 | 67 | 0 |
| 22 | 976.2 | 2.7 | 975.1 | 977.8 | -3.6 | 4.4 | -5.5 | -1.1 | 61 | 24 | 46 | 70 | 0 |
| 23 | 973.5 | 3.9 | 972.0 | 975.9 | -1.8 | 8.5 | -5.6 | 2.9 | 60 | 48 | 36 | 84 | 0 |
| 24 | 969.2 | 8.6 | 963.7 | 972.3 | 2.2 | 7.7 | -2.6 | 5.1 | 81 | 19 | 75 | 94 | 2.5 |
| 25 | 956.7 | 9.9 | 953.7 | 963.6 | 7.2 | 6.9 | 3.0 | 9.9 | 98 | 5 | 94 | 99 | 28.8 |
| 26 | 951.5 | 4.6 | 949.1 | 953.7 | 7.2 | 1.5 | 6.5 | 8.0 | 99 | 6 | 93 | 99 | 20.1 |
| 27 | 948.7 | 8.6 | 943.7 | 952.3 | 8.2 | 4.2 | 7.0 | 11.2 | 89 | 18 | 78 | 96 | 5 |
| 28 | 947.9 | 9.3 | 943.9 | 953.2 | 7.3 | 3.8 | 5.0 | 8.8 | 90 | 13 | 82 | 95 | 14.3 |
| 29 | 951.6 | 4.2 | 949.0 | 953.2 | 4.6 | 3.6 | 2.7 | 6.3 | 88 | 15 | 79 | 94 | 21 |
| 30 | 953.6 | 13.4 | 947.7 | 961.1 | 2.4 | 5.2 | 0.7 | 5.9 | 84 | 34 | 61 | 95 | 11.7 |
| 31 | 966.0 | 10.4 | 960.7 | 971.1 | 2.3 | 3.0 | 0.9 | 3.9 | 59 | 27 | 50 | 77 | 0 |
| med | 970.1 | 5.0 | 967.7 | 972.6 | 6.3 | 4.5 | 4.0 | 8.5 | 85 | 18 | 74 | 92 | 128.3 |
| MIN | 947.9 | 1.2 | 943.7 | 952.3 | -3.6 | 1.1 | -5.6 | -1.1 | 59 | 2 | 36 | 67 | 0.0 |
| MAX | 983.0 | 13.4 | 981.3 | 984.7 | 12.4 | 8.5 | 11.9 | 13.3 | 99 | 49 | 97 | 99 | 28.8 |

| Padriciano - AREA | | | | | GENNAIO | | | | 2001 | | | | |
|-------------------|------------------------------------|------|--------------|--------------|---------------------------|-----|-------------|-------------|---------------------|----------|-----------|-----|---------------------|
| | pressione atmosferica (383 m) /hPa | | | | temperatura dell'aria /°C | | | | umidità relativa /% | | | | prec. /mm totale |
| | media | esc | min | max | media | esc | min | max | media | esc | min | max | |
| 1 | 970.2 | 2.3 | 969.1 | 971.4 | 0.8 | 4.5 | -0.6 | 3.9 | 62 | 24 | 50 | 74 | 0 |
| 2 | 968.8 | 4.0 | 966.3 | 970.3 | 4.4 | 8.7 | -0.3 | 8.4 | 77 | 29 | 66 | 95 | 4.3 |
| 3 | 966.8 | 6.7 | 963.8 | 970.5 | 7.3 | 2.5 | 6.0 | 8.5 | 97 | 7 | 92 | 99 | 10.2 |
| 4 | 968.2 | 5.4 | 965.5 | 970.9 | 6.2 | 2.1 | 5.5 | 7.6 | 94 | 10 | 87 | 97 | 3.4 |
| 5 | 968.3 | 3.6 | 966.6 | 970.2 | 6.0 | 3.2 | 4.3 | 7.5 | 93 | 15 | 82 | 97 | 0 |
| 6 | 966.2 | 2.8 | 964.9 | 967.7 | 9.8 | 5.0 | 6.8 | 11.8 | 94 | 9 | 89 | 98 | 2.7 |
| 7 | 967.8 | 3.8 | 965.7 | 969.5 | 11.7 | 0.8 | 11.3 | 12.1 | 91 | 8 | 87 | 95 | 3.5 |
| 8 | 962.1 | 5.6 | 959.9 | 965.5 | 9.5 | 7.5 | 4.7 | 12.2 | 94 | 12 | 86 | 98 | 33.8 |
| 9 | 967.9 | 13.9 | 960.2 | 974.1 | 5.8 | 3.4 | 4.4 | 7.8 | 83 | 16 | 74 | 90 | 0 |
| 10 | 974.4 | 2.4 | 973.0 | 975.4 | 7.6 | 4.0 | 5.2 | 9.2 | 85 | 16 | 79 | 95 | 8.2 |
| 11 | 974.6 | 1.6 | 973.8 | 975.4 | 7.7 | 1.9 | 6.6 | 8.5 | 96 | 6 | 92 | 98 | 5.8 |
| 12 | 973.6 | 1.9 | 972.8 | 974.7 | 5.0 | 6.6 | 1.3 | 7.9 | 82 | 43 | 55 | 98 | 2.7 |
| 13 | 976.8 | 5.9 | 974.1 | 980.0 | -0.9 | 3.1 | -1.8 | 1.3 | 56 | 15 | 50 | 65 | 0 |
| 14 | 978.8 | 4.3 | 976.4 | 980.7 | -2.0 | 1.6 | -2.8 | -1.2 | 54 | 10 | 49 | 59 | 0 |
| 15 | 978.8 | 2.2 | 977.8 | 980.0 | -2.7 | 3.0 | -3.9 | -0.9 | 57 | 12 | 51 | 63 | 0 |
| 16 | 978.9 | 1.8 | 978.2 | 980.0 | -2.8 | 3.2 | -4.1 | -0.9 | 65 | 16 | 57 | 73 | 0 |
| 17 | 977.8 | 2.5 | 976.6 | 979.1 | 0.2 | 7.2 | -3.9 | 3.3 | 71 | 25 | 60 | 85 | 0 |
| 18 | 975.9 | 2.0 | 974.9 | 976.9 | 3.1 | 2.1 | 2.3 | 4.4 | 87 | 17 | 77 | 94 | 5.6 |
| 19 | 977.3 | 1.7 | 976.4 | 978.1 | 4.4 | 6.4 | 1.7 | 8.1 | 82 | 17 | 70 | 87 | 0 |
| 20 | 976.5 | 1.5 | 975.8 | 977.3 | 3.8 | 4.0 | 1.8 | 5.8 | 76 | 13 | 69 | 82 | 0 |
| 21 | 977.2 | 2.5 | 976.2 | 978.7 | 0.7 | 3.0 | -0.5 | 2.5 | 74 | 29 | 62 | 91 | 3.3 |
| 22 | 976.4 | 4.4 | 973.9 | 978.3 | 2.4 | 5.9 | -0.8 | 5.1 | 76 | 21 | 65 | 86 | 0 |
| 23 | 971.2 | 3.8 | 970.1 | 973.9 | 5.6 | 4.3 | 3.2 | 7.5 | 93 | 19 | 78 | 97 | 9.2 |
| 24 | 970.4 | 5.3 | 967.2 | 972.5 | 8.0 | 3.9 | 6.8 | 10.7 | 96 | 13 | 86 | 99 | 5.4 |
| 25 | 967.0 | 4.6 | 964.6 | 969.2 | 10.4 | 2.2 | 9.1 | 11.3 | 97 | 9 | 90 | 99 | 55.2 |
| 26 | 965.0 | 2.5 | 964.2 | 966.7 | 9.0 | 5.8 | 5.3 | 11.1 | 92 | 18 | 81 | 99 | 21.4 |
| 27 | 961.4 | 4.9 | 959.6 | 964.5 | 6.0 | 3.8 | 4.0 | 7.8 | 94 | 12 | 86 | 98 | 16.7 |
| 28 | 960.3 | 2.1 | 959.5 | 961.6 | 4.6 | 5.1 | 2.2 | 7.3 | 86 | 27 | 70 | 97 | 6.9 |
| 29 | 960.8 | 2.3 | 959.7 | 962.0 | 4.0 | 3.0 | 2.1 | 5.1 | 79 | 21 | 69 | 90 | 0 |
| 30 | 962.4 | 5.9 | 959.6 | 965.5 | 3.2 | 2.3 | 2.1 | 4.4 | 71 | 15 | 65 | 80 | 0 |
| 31 | 966.4 | 2.6 | 965.5 | 968.1 | 2.2 | 2.5 | 0.8 | 3.3 | 64 | 22 | 54 | 76 | 0 |
| med | 970.6 | 3.8 | 968.8 | 972.5 | 4.5 | 4.0 | 2.5 | 6.5 | 81 | 17 | 72 | 89 | 198.3 |
| MIN | 960.3 | 1.5 | 959.5 | 961.6 | -2.8 | 0.8 | -4.1 | -1.2 | 54 | 6 | 49 | 59 | 0.0 |
| MAX | 978.9 | 13.9 | 978.2 | 980.7 | 11.7 | 8.7 | 11.3 | 12.2 | 97 | 43 | 92 | 99 | 55.2 |

| Padriciano - AREA | | | | | FEBBRAIO | | | | 2001 | | | | |
|-------------------|------------------------------------|------|--------------|--------------|---------------------------|------|-------------|-------------|---------------------|----------|-----------|-----|---------------------|
| | pressione atmosferica (383 m) /hPa | | | | temperatura dell'aria /°C | | | | umidità relativa /% | | | | prec. /mm totale |
| | media | esc | min | max | media | esc | min | max | media | esc | min | max | |
| 1 | 969.0 | 4.6 | 967.1 | 971.7 | 1.1 | 5.6 | -1.5 | 4.1 | 49 | 26 | 33 | 59 | 0 |
| 2 | 971.9 | 2.0 | 970.9 | 972.9 | -0.2 | 7.0 | -3.2 | 3.8 | 49 | 33 | 28 | 61 | 0 |
| 3 | 969.0 | 4.0 | 967.7 | 971.7 | 1.8 | 6.6 | -2.4 | 4.2 | 66 | 26 | 55 | 81 | 0 |
| 4 | 969.1 | 2.8 | 967.5 | 970.3 | 4.8 | 2.5 | 3.9 | 6.4 | 82 | 20 | 73 | 93 | 0.2 |
| 5 | 968.3 | 5.0 | 966.9 | 971.9 | 6.1 | 3.9 | 3.7 | 7.6 | 96 | 6 | 92 | 98 | 2.9 |
| 6 | 975.5 | 6.3 | 971.7 | 978.0 | 6.8 | 3.6 | 5.3 | 8.9 | 92 | 12 | 86 | 98 | 0 |
| 7 | 976.2 | 3.5 | 974.2 | 977.7 | 9.1 | 3.5 | 7.5 | 11.0 | 89 | 16 | 80 | 96 | 0 |
| 8 | 969.7 | 7.2 | 966.9 | 974.1 | 10.5 | 3.3 | 9.4 | 12.7 | 83 | 17 | 74 | 91 | 0 |
| 9 | 969.7 | 6.2 | 966.9 | 973.1 | 9.6 | 4.8 | 7.1 | 11.9 | 84 | 33 | 65 | 98 | 6.6 |
| 10 | 980.1 | 13.9 | 973.0 | 986.9 | 8.2 | 3.0 | 6.6 | 9.6 | 73 | 26 | 61 | 87 | 1.6 |
| 11 | 989.8 | 4.8 | 986.8 | 991.6 | 7.7 | 8.6 | 4.0 | 12.6 | 55 | 47 | 30 | 77 | 0 |
| 12 | 985.2 | 11.3 | 978.7 | 990.0 | 10.2 | 9.8 | 6.0 | 15.8 | 35 | 21 | 24 | 45 | 0 |
| 13 | 974.9 | 5.4 | 973.3 | 978.7 | 10.5 | 8.3 | 6.8 | 15.1 | 44 | 32 | 28 | 60 | 0 |
| 14 | 978.9 | 7.6 | 975.2 | 982.8 | 7.2 | 4.7 | 4.9 | 9.6 | 51 | 30 | 34 | 64 | 0 |
| 15 | 983.9 | 3.0 | 982.1 | 985.1 | 7.2 | 7.2 | 4.2 | 11.4 | 41 | 37 | 25 | 62 | 0 |
| 16 | 983.0 | 4.3 | 980.5 | 984.8 | 6.3 | 10.5 | 1.3 | 11.8 | 50 | 39 | 30 | 69 | 0 |
| 17 | 979.6 | 2.1 | 978.7 | 980.8 | 6.7 | 11.8 | 0.6 | 12.4 | 52 | 46 | 30 | 76 | 0 |
| 18 | 980.1 | 4.0 | 978.1 | 982.1 | 7.0 | 7.6 | 3.2 | 10.8 | 61 | 33 | 45 | 78 | 0 |
| 19 | 980.8 | 4.5 | 978.8 | 983.3 | 5.6 | 7.5 | 1.1 | 8.6 | 55 | 51 | 31 | 82 | 0 |
| 20 | 975.9 | 5.1 | 973.7 | 978.8 | 4.8 | 8.1 | 0.7 | 8.8 | 65 | 52 | 31 | 83 | 0 |
| 21 | 974.0 | 8.3 | 968.7 | 977.0 | 4.6 | 6.6 | 1.5 | 8.1 | 54 | 38 | 35 | 73 | 0 |
| 22 | 962.8 | 11.0 | 957.9 | 968.9 | 5.4 | 9.5 | 0.8 | 10.3 | 67 | 38 | 48 | 86 | 0 |
| 23 | 953.4 | 7.1 | 950.8 | 957.9 | 6.1 | 5.3 | 3.7 | 9.0 | 83 | 19 | 74 | 93 | 0 |
| 24 | 955.4 | 7.0 | 952.1 | 959.1 | 1.2 | 6.5 | -1.2 | 5.3 | 71 | 33 | 61 | 94 | 5 |
| 25 | 959.6 | 3.5 | 957.7 | 961.2 | -0.7 | 4.0 | -2.5 | 1.5 | 57 | 24 | 45 | 69 | 0 |
| 26 | 958.1 | 5.7 | 955.7 | 961.4 | -1.4 | 3.3 | -2.7 | 0.6 | 61 | 28 | 47 | 75 | 0 |
| 27 | 962.4 | 2.4 | 961.1 | 963.5 | 0.4 | 9.2 | -4.8 | 4.4 | 59 | 21 | 50 | 71 | 0 |
| 28 | 956.8 | 11.1 | 952.4 | 963.5 | -0.2 | 2.8 | -1.4 | 1.4 | 75 | 38 | 59 | 97 | 7.4 |
| med | 971.9 | 5.8 | 969.1 | 975.0 | 5.2 | 6.3 | 2.2 | 8.5 | 64 | 30 | 49 | 79 | 23.7 |
| MIN | 953.4 | 2.0 | 950.8 | 957.9 | -1.4 | 2.5 | -4.8 | 0.6 | 35 | 6 | 24 | 45 | 0.0 |
| MAX | 989.8 | 13.9 | 986.8 | 991.6 | 10.5 | 11.8 | 9.4 | 15.8 | 96 | 52 | 92 | 98 | 7.4 |

| Padriciano - AREA | | | | | MARZO | | | | 2001 | | | | |
|-------------------|------------------------------------|------|--------------|--------------|---------------------------|------|------------|-------------|---------------------|----------|-----------|-----|--------------|
| | pressione atmosferica (383 m) /hPa | | | | temperatura dell'aria /°C | | | | umidità relativa /% | | | | prec. /mm |
| | media | esc | min | max | media | esc | min | max | media | esc | min | max | totale |
| 1 | 955.6 | 5.5 | 953.0 | 958.5 | 2.6 | 4.2 | 0.8 | 5.0 | 85 | 17 | 76 | 93 | 0 |
| 2 | 958.6 | 9.9 | 951.6 | 961.5 | 4.0 | 5.2 | 2.1 | 7.3 | 87 | 23 | 72 | 95 | 11.7 |
| 3 | 952.4 | 8.0 | 949.2 | 957.2 | 6.4 | 4.9 | 3.4 | 8.3 | 99 | 4 | 95 | 99 | 32.2 |
| 4 | 958.3 | 4.2 | 956.2 | 960.4 | 9.9 | 6.5 | 5.7 | 12.2 | 92 | 17 | 82 | 99 | 5.6 |
| 5 | 964.7 | 12.9 | 958.7 | 971.6 | 9.9 | 6.3 | 6.2 | 12.5 | 89 | 24 | 74 | 98 | 17.6 |
| 6 | 975.4 | 5.6 | 971.6 | 977.2 | 4.6 | 4.4 | 2.2 | 6.6 | 68 | 22 | 56 | 78 | 0 |
| 7 | 975.2 | 2.3 | 974.1 | 976.4 | 4.8 | 6.7 | 1.8 | 8.5 | 62 | 24 | 50 | 74 | 0 |
| 8 | 971.0 | 8.5 | 966.0 | 974.5 | 7.1 | 5.9 | 3.5 | 9.4 | 71 | 25 | 57 | 82 | 0.4 |
| 9 | 965.1 | 4.1 | 963.2 | 967.3 | 9.5 | 3.6 | 8.0 | 11.6 | 86 | 18 | 77 | 95 | 2.4 |
| 10 | 968.3 | 2.8 | 966.8 | 969.6 | 8.6 | 3.6 | 7.4 | 11.0 | 93 | 18 | 80 | 98 | 3.4 |
| 11 | 971.3 | 3.0 | 969.4 | 972.4 | 9.3 | 5.8 | 6.3 | 12.1 | 87 | 30 | 66 | 96 | 0 |
| 12 | 969.9 | 6.1 | 965.7 | 971.8 | 9.6 | 4.2 | 7.5 | 11.7 | 87 | 19 | 78 | 97 | 1 |
| 13 | 960.8 | 7.7 | 957.9 | 965.6 | 8.9 | 6.5 | 5.0 | 11.5 | 91 | 20 | 78 | 98 | 42.7 |
| 14 | 963.8 | 4.6 | 962.1 | 966.7 | 8.8 | 10.0 | 3.8 | 13.8 | 74 | 29 | 59 | 88 | 0 |
| 15 | 969.0 | 5.3 | 966.7 | 972.0 | 8.5 | 6.6 | 5.8 | 12.4 | 82 | 22 | 70 | 92 | 0 |
| 16 | 971.0 | 2.9 | 969.3 | 972.2 | 10.7 | 7.0 | 7.5 | 14.5 | 79 | 25 | 63 | 88 | 0 |
| 17 | 962.3 | 12.7 | 956.5 | 969.2 | 10.0 | 2.9 | 8.4 | 11.3 | 93 | 12 | 85 | 97 | 13 |
| 18 | 962.6 | 6.0 | 958.3 | 964.3 | 9.9 | 4.6 | 8.2 | 12.8 | 90 | 19 | 78 | 97 | 0.1 |
| 19 | 963.6 | 2.5 | 962.3 | 964.8 | 11.0 | 4.2 | 9.0 | 13.2 | 75 | 34 | 56 | 90 | 0 |
| 20 | 966.5 | 3.6 | 964.6 | 968.2 | 10.7 | 6.1 | 8.2 | 14.3 | 74 | 24 | 62 | 86 | 0 |
| 21 | 962.9 | 5.6 | 959.7 | 965.3 | 11.3 | 1.5 | 10.5 | 12.0 | 88 | 21 | 77 | 98 | 1.4 |
| 22 | 957.4 | 6.4 | 954.4 | 960.8 | 11.0 | 3.3 | 8.6 | 11.9 | 96 | 8 | 91 | 99 | 16.6 |
| 23 | 964.1 | 5.3 | 960.7 | 966.0 | 12.8 | 8.9 | 8.5 | 17.4 | 79 | 40 | 57 | 97 | 0 |
| 24 | 962.8 | 7.2 | 958.1 | 965.3 | 14.1 | 7.9 | 10.2 | 18.1 | 72 | 22 | 61 | 83 | 0 |
| 25 | 954.0 | 6.5 | 951.4 | 957.9 | 15.4 | 7.9 | 11.4 | 19.3 | 68 | 24 | 56 | 80 | 0 |
| 26 | 957.6 | 7.5 | 953.7 | 961.2 | 13.5 | 5.4 | 11.3 | 16.7 | 64 | 29 | 49 | 78 | 0.8 |
| 27 | 963.0 | 6.9 | 960.3 | 967.2 | 5.7 | 8.8 | 2.7 | 11.5 | 78 | 17 | 70 | 87 | 1.7 |
| 28 | 967.8 | 2.5 | 966.9 | 969.4 | 7.5 | 10.5 | 2.7 | 13.2 | 77 | 39 | 58 | 97 | 13.6 |
| 29 | 963.9 | 6.0 | 961.0 | 967.0 | 10.2 | 4.3 | 8.5 | 12.8 | 87 | 21 | 74 | 95 | 3.9 |
| 30 | 961.3 | 8.8 | 958.3 | 967.1 | 9.3 | 4.3 | 7.4 | 11.7 | 77 | 19 | 69 | 88 | 0.4 |
| 31 | 972.8 | 9.3 | 967.2 | 976.5 | 10.6 | 4.1 | 8.9 | 13.0 | 63 | 20 | 52 | 72 | 0 |
| med | 964.3 | 6.1 | 961.1 | 967.3 | 9.2 | 5.7 | 6.5 | 12.2 | 81 | 22 | 69 | 91 | 168.5 |
| MIN | 952.4 | 2.3 | 949.2 | 957.2 | 2.6 | 1.5 | 0.8 | 5.0 | 62 | 4 | 49 | 72 | 0.0 |
| MAX | 975.4 | 12.9 | 974.1 | 977.2 | 15.4 | 10.5 | 11.4 | 19.3 | 99 | 40 | 95 | 99 | 42.7 |

| Padriciano - AREA | | | | | APRILE | | | | 2001 | | | | |
|-------------------|------------------------------------|------|--------------|--------------|---------------------------|------|------------|-------------|---------------------|-----------|-----------|-----|-------------|
| | pressione atmosferica (383 m) /hPa | | | | temperatura dell'aria /°C | | | | umidità relativa /% | | | | prec. /mm |
| | media | esc | min | max | media | esc | min | max | media | esc | min | max | totale |
| 1 | 978.1 | 3.1 | 976.5 | 979.6 | 10.8 | 6.5 | 8.1 | 14.6 | 56 | 35 | 38 | 73 | 0 |
| 2 | 977.7 | 3.9 | 975.6 | 979.5 | 10.6 | 10.7 | 5.1 | 15.8 | 48 | 32 | 33 | 65 | 0 |
| 3 | 974.9 | 2.3 | 973.9 | 976.2 | 9.8 | 11.3 | 3.7 | 15.0 | 56 | 45 | 34 | 79 | 0 |
| 4 | 971.4 | 6.9 | 967.2 | 974.1 | 9.9 | 9.3 | 4.5 | 13.8 | 68 | 36 | 47 | 83 | 0 |
| 5 | 967.5 | 5.9 | 965.0 | 970.9 | 7.7 | 5.8 | 4.2 | 10.0 | 83 | 26 | 70 | 96 | 27.5 |
| 6 | 970.1 | 1.9 | 969.0 | 970.9 | 9.4 | 8.2 | 5.3 | 13.5 | 59 | 37 | 40 | 77 | 0 |
| 7 | 963.2 | 11.5 | 957.4 | 968.9 | 9.6 | 5.1 | 7.1 | 12.2 | 75 | 52 | 42 | 94 | 10.6 |
| 8 | 961.1 | 11.7 | 956.3 | 968.0 | 8.7 | 3.0 | 7.3 | 10.3 | 86 | 26 | 71 | 97 | 5.6 |
| 9 | 969.7 | 3.0 | 967.9 | 970.9 | 9.7 | 9.2 | 4.4 | 13.6 | 65 | 51 | 41 | 92 | 0.3 |
| 10 | 966.7 | 6.5 | 963.4 | 969.9 | 10.5 | 8.0 | 6.5 | 14.5 | 53 | 34 | 36 | 70 | 0 |
| 11 | 964.1 | 5.1 | 961.7 | 966.8 | 8.4 | 3.2 | 7.2 | 10.4 | 69 | 34 | 46 | 80 | 0 |
| 12 | 968.2 | 3.6 | 966.2 | 969.8 | 11.0 | 7.5 | 8.1 | 15.6 | 65 | 42 | 45 | 87 | 0.1 |
| 13 | 969.0 | 3.2 | 967.7 | 970.9 | 8.4 | 7.7 | 4.9 | 12.6 | 50 | 36 | 32 | 68 | 0 |
| 14 | 971.9 | 2.4 | 970.5 | 972.9 | 4.5 | 5.7 | 2.0 | 7.7 | 35 | 24 | 25 | 49 | 0 |
| 15 | 969.4 | 6.3 | 966.5 | 972.8 | 5.2 | 7.4 | 1.0 | 8.4 | 46 | 31 | 30 | 61 | 0 |
| 16 | 965.7 | 1.8 | 964.8 | 966.6 | 7.1 | 4.1 | 5.1 | 9.2 | 82 | 32 | 62 | 94 | 6.3 |
| 17 | 965.0 | 3.2 | 963.5 | 966.7 | 7.7 | 6.5 | 5.5 | 12.0 | 69 | 40 | 43 | 83 | 0 |
| 18 | 964.4 | 4.5 | 962.1 | 966.6 | 8.7 | 8.5 | 4.0 | 12.5 | 64 | 33 | 49 | 82 | 0.1 |
| 19 | 961.2 | 2.0 | 960.3 | 962.3 | 10.0 | 5.2 | 7.8 | 13.0 | 76 | 30 | 61 | 91 | 2.1 |
| 20 | 957.3 | 6.4 | 954.1 | 960.5 | 10.2 | 6.9 | 8.2 | 15.1 | 79 | 40 | 54 | 94 | 22.9 |
| 21 | 953.0 | 2.3 | 952.0 | 954.3 | 7.9 | 6.2 | 5.2 | 11.4 | 82 | 35 | 57 | 92 | 8.5 |
| 22 | 953.9 | 2.1 | 953.1 | 955.2 | 7.5 | 7.9 | 3.1 | 11.0 | 76 | 35 | 54 | 89 | 0.2 |
| 23 | 957.5 | 8.2 | 955.0 | 963.2 | 9.7 | 10.4 | 3.8 | 14.2 | 70 | 51 | 38 | 89 | 0 |
| 24 | 968.8 | 9.6 | 963.2 | 972.8 | 10.5 | 9.5 | 5.7 | 15.2 | 70 | 49 | 42 | 91 | 0 |
| 25 | 972.6 | 2.0 | 971.6 | 973.6 | 11.5 | 9.5 | 6.5 | 16.0 | 75 | 38 | 55 | 93 | 0 |
| 26 | 972.1 | 4.6 | 970.1 | 974.7 | 11.9 | 7.7 | 9.0 | 16.7 | 75 | 32 | 62 | 94 | 0 |
| 27 | 972.9 | 4.0 | 970.7 | 974.7 | 13.0 | 10.7 | 8.3 | 19.0 | 46 | 41 | 28 | 69 | 0 |
| 28 | 970.2 | 1.4 | 969.5 | 970.9 | 13.3 | 11.3 | 6.9 | 18.2 | 56 | 33 | 41 | 74 | 0 |
| 29 | 969.8 | 2.1 | 968.6 | 970.7 | 14.5 | 11.7 | 8.0 | 19.7 | 58 | 48 | 36 | 84 | 0 |
| 30 | 969.5 | 2.9 | 968.4 | 971.3 | 16.3 | 12.7 | 9.5 | 22.2 | 52 | 53 | 26 | 79 | 0 |
| med | 967.2 | 4.5 | 965.1 | 969.5 | 9.8 | 7.9 | 5.9 | 13.8 | 65 | 38 | 45 | 82 | 84.2 |
| MIN | 953.0 | 1.4 | 952.0 | 954.3 | 4.5 | 3.0 | 1.0 | 7.7 | 35 | 24 | 25 | 49 | 0.0 |
| MAX | 978.1 | 11.7 | 976.5 | 979.6 | 16.3 | 12.7 | 9.5 | 22.2 | 86 | 53 | 71 | 97 | 27.5 |

| Padriciano - AREA | | | | | MAGGIO | | | | 2001 | | | | |
|-------------------|------------------------------------|-----|--------------|--------------|---------------------------|------|------------|-------------|---------------------|-----------|-----------|-----|-------------|
| | pressione atmosferica (383 m) /hPa | | | | temperatura dell'aria /°C | | | | umidità relativa /% | | | | prec. /mm |
| | media | esc | min | max | media | esc | min | max | media | esc | min | max | totale |
| 1 | 972.7 | 3.6 | 970.5 | 974.1 | 18.5 | 11.5 | 12.6 | 24.1 | 48 | 31 | 34 | 65 | 0 |
| 2 | 970.9 | 6.7 | 967.3 | 974.0 | 19.9 | 12.3 | 12.9 | 25.2 | 48 | 41 | 30 | 71 | 0 |
| 3 | 964.7 | 4.7 | 962.6 | 967.3 | 18.9 | 8.9 | 14.4 | 23.3 | 58 | 42 | 37 | 79 | 0 |
| 4 | 961.4 | 3.8 | 959.7 | 963.5 | 16.5 | 8.8 | 13.4 | 22.2 | 69 | 40 | 48 | 88 | 5.6 |
| 5 | 959.8 | 2.6 | 958.3 | 960.9 | 15.6 | 8.5 | 11.9 | 20.4 | 73 | 41 | 50 | 91 | 3.2 |
| 6 | 960.5 | 7.2 | 957.7 | 964.9 | 15.7 | 6.8 | 13.2 | 20.0 | 67 | 26 | 53 | 79 | 0.1 |
| 7 | 966.4 | 5.8 | 964.4 | 970.2 | 15.3 | 4.4 | 13.2 | 17.6 | 71 | 24 | 60 | 84 | 0.5 |
| 8 | 971.5 | 3.4 | 969.9 | 973.3 | 15.9 | 7.1 | 12.7 | 19.8 | 66 | 32 | 48 | 80 | 0 |
| 9 | 972.9 | 2.1 | 971.5 | 973.6 | 16.8 | 9.9 | 12.8 | 22.7 | 62 | 48 | 33 | 81 | 0.3 |
| 10 | 971.5 | 3.5 | 969.6 | 973.1 | 16.9 | 9.4 | 12.7 | 22.1 | 54 | 45 | 32 | 77 | 0 |
| 11 | 969.7 | 4.4 | 967.6 | 972.0 | 17.1 | 12.8 | 10.8 | 23.6 | 47 | 40 | 26 | 66 | 0 |
| 12 | 969.5 | 2.6 | 968.3 | 970.9 | 15.8 | 8.6 | 12.5 | 21.1 | 59 | 53 | 32 | 85 | 0 |
| 13 | 970.7 | 2.3 | 969.3 | 971.6 | 14.0 | 7.4 | 10.7 | 18.1 | 57 | 40 | 43 | 83 | 0 |
| 14 | 969.8 | 1.7 | 969.0 | 970.7 | 14.3 | 9.9 | 9.7 | 19.6 | 67 | 39 | 45 | 84 | 0 |
| 15 | 969.7 | 1.7 | 969.1 | 970.8 | 14.1 | 6.9 | 10.2 | 17.1 | 81 | 29 | 67 | 96 | 9.3 |
| 16 | 972.5 | 4.5 | 969.6 | 974.1 | 16.1 | 6.6 | 13.2 | 19.8 | 82 | 40 | 58 | 98 | 15.2 |
| 17 | 972.8 | 3.9 | 970.1 | 974.0 | 15.7 | 7.5 | 11.8 | 19.3 | 84 | 22 | 73 | 95 | 0.8 |
| 18 | 968.0 | 4.7 | 966.2 | 970.9 | 16.5 | 11.2 | 10.0 | 21.2 | 82 | 29 | 65 | 94 | 7.5 |
| 19 | 973.8 | 6.6 | 970.7 | 977.3 | 14.2 | 10.7 | 8.9 | 19.6 | 56 | 51 | 36 | 87 | 2.2 |
| 20 | 976.2 | 2.8 | 974.8 | 977.6 | 16.4 | 10.7 | 10.9 | 21.6 | 53 | 37 | 35 | 72 | 0 |
| 21 | 973.6 | 4.8 | 971.0 | 975.8 | 13.8 | 3.1 | 12.3 | 15.4 | 79 | 37 | 58 | 95 | 11.2 |
| 22 | 969.9 | 2.3 | 969.0 | 971.3 | 16.6 | 8.7 | 13.2 | 21.9 | 77 | 32 | 59 | 91 | 0 |
| 23 | 974.9 | 6.0 | 971.3 | 977.3 | 16.8 | 6.6 | 13.9 | 20.5 | 63 | 27 | 50 | 77 | 0 |
| 24 | 973.7 | 5.5 | 971.0 | 976.5 | 17.3 | 10.9 | 13.2 | 24.1 | 60 | 38 | 36 | 74 | 0 |
| 25 | 969.4 | 3.7 | 967.8 | 971.5 | 18.2 | 11.4 | 13.8 | 25.2 | 62 | 49 | 33 | 82 | 0.3 |
| 26 | 973.4 | 4.7 | 971.5 | 976.2 | 20.2 | 11.4 | 14.6 | 26.0 | 51 | 42 | 29 | 71 | 0 |
| 27 | 977.2 | 1.9 | 976.3 | 978.2 | 20.5 | 10.4 | 15.1 | 25.5 | 50 | 39 | 36 | 75 | 0 |
| 28 | 976.8 | 2.9 | 975.3 | 978.2 | 21.8 | 10.5 | 16.2 | 26.7 | 58 | 37 | 38 | 75 | 0 |
| 29 | 974.0 | 3.8 | 971.9 | 975.7 | 22.6 | 10.0 | 17.7 | 27.7 | 64 | 38 | 45 | 83 | 0 |
| 30 | 969.9 | 4.2 | 967.9 | 972.1 | 22.7 | 8.0 | 18.1 | 26.1 | 72 | 30 | 56 | 86 | 0 |
| 31 | 966.6 | 5.7 | 963.4 | 969.1 | 20.6 | 10.7 | 15.3 | 26.0 | 73 | 46 | 52 | 98 | 30.7 |
| med | 970.5 | 4.0 | 968.5 | 972.5 | 17.3 | 9.1 | 13.0 | 22.0 | 64 | 38 | 45 | 83 | 86.9 |
| MIN | 959.8 | 1.7 | 957.7 | 960.9 | 13.8 | 3.1 | 8.9 | 15.4 | 47 | 22 | 26 | 65 | 0.0 |
| MAX | 977.2 | 7.2 | 976.3 | 978.2 | 22.7 | 12.8 | 18.1 | 27.7 | 84 | 53 | 73 | 98 | 30.7 |

| Padriciano - AREA | | | | | GIUGNO | | | | 2001 | | | | |
|-------------------|------------------------------------|------|--------------|--------------|---------------------------|------|------------|-------------|---------------------|-----------|-----------|-----|-------------|
| | pressione atmosferica (383 m) /hPa | | | | temperatura dell'aria /°C | | | | umidità relativa /% | | | | prec. /mm |
| | media | esc | min | max | media | esc | min | max | media | esc | min | max | totale |
| 1 | 968.0 | 7.3 | 964.2 | 971.5 | 17.3 | 8.4 | 13.6 | 22.0 | 56 | 63 | 33 | 96 | 0.7 |
| 2 | 969.1 | 6.2 | 965.3 | 971.5 | 14.7 | 6.7 | 11.1 | 17.8 | 56 | 54 | 40 | 94 | 2.4 |
| 3 | 964.1 | 8.4 | 959.8 | 968.2 | 11.4 | 12.0 | 5.1 | 17.1 | 83 | 30 | 64 | 94 | 25.2 |
| 4 | 973.8 | 8.7 | 968.4 | 977.1 | 12.2 | 12.4 | 5.9 | 18.3 | 67 | 65 | 26 | 91 | 0 |
| 5 | 976.2 | 3.4 | 974.0 | 977.4 | 15.1 | 11.4 | 8.9 | 20.3 | 58 | 50 | 32 | 82 | 0 |
| 6 | 969.7 | 6.8 | 967.3 | 974.1 | 13.9 | 10.0 | 10.3 | 20.3 | 75 | 61 | 36 | 97 | 12.9 |
| 7 | 971.1 | 2.6 | 969.4 | 972.0 | 15.9 | 9.9 | 10.9 | 20.8 | 67 | 47 | 42 | 89 | 0 |
| 8 | 970.6 | 2.6 | 969.1 | 971.7 | 17.8 | 10.5 | 11.5 | 22.0 | 59 | 34 | 43 | 77 | 0 |
| 9 | 968.9 | 1.6 | 968.2 | 969.8 | 19.2 | 6.0 | 16.5 | 22.5 | 64 | 31 | 47 | 78 | 0 |
| 10 | 966.7 | 3.1 | 965.1 | 968.2 | 20.0 | 7.7 | 16.5 | 24.2 | 65 | 34 | 50 | 84 | 0.9 |
| 11 | 968.8 | 10.8 | 965.2 | 976.0 | 17.3 | 10.8 | 10.7 | 21.5 | 71 | 32 | 58 | 90 | 1.2 |
| 12 | 975.5 | 5.0 | 972.6 | 977.6 | 15.3 | 11.3 | 9.2 | 20.5 | 52 | 34 | 37 | 71 | 0 |
| 13 | 970.1 | 4.6 | 967.9 | 972.5 | 16.8 | 10.3 | 12.3 | 22.6 | 61 | 27 | 47 | 74 | 0 |
| 14 | 968.5 | 4.0 | 967.1 | 971.1 | 17.7 | 7.8 | 14.0 | 21.8 | 59 | 37 | 37 | 74 | 0 |
| 15 | 971.7 | 2.4 | 970.5 | 972.9 | 18.7 | 13.3 | 11.2 | 24.5 | 53 | 46 | 30 | 76 | 0 |
| 16 | 968.0 | 6.1 | 964.6 | 970.7 | 20.7 | 12.1 | 13.5 | 25.6 | 51 | 37 | 37 | 74 | 0 |
| 17 | 964.5 | 3.8 | 963.4 | 967.2 | 18.8 | 10.1 | 12.2 | 22.3 | 69 | 53 | 42 | 95 | 17.7 |
| 18 | 967.3 | 5.0 | 964.6 | 969.6 | 15.1 | 7.2 | 12.4 | 19.6 | 81 | 36 | 57 | 93 | 13.6 |
| 19 | 970.6 | 3.4 | 969.2 | 972.6 | 18.1 | 10.1 | 12.5 | 22.6 | 53 | 61 | 32 | 93 | 0 |
| 20 | 970.6 | 3.3 | 969.1 | 972.4 | 18.4 | 8.9 | 13.8 | 22.7 | 46 | 35 | 33 | 68 | 0 |
| 21 | 969.1 | 3.1 | 967.5 | 970.6 | 18.8 | 10.4 | 13.4 | 23.8 | 46 | 34 | 32 | 66 | 0 |
| 22 | 966.9 | 2.8 | 965.6 | 968.4 | 20.1 | 12.0 | 13.2 | 25.2 | 54 | 39 | 36 | 75 | 0 |
| 23 | 969.4 | 5.7 | 966.9 | 972.6 | 20.2 | 7.5 | 17.4 | 24.9 | 70 | 40 | 50 | 90 | 0 |
| 24 | 973.9 | 2.6 | 972.5 | 975.1 | 21.1 | 10.4 | 15.5 | 25.9 | 67 | 40 | 47 | 87 | 0 |
| 25 | 975.4 | 1.4 | 974.8 | 976.2 | 22.4 | 9.7 | 17.7 | 27.4 | 61 | 41 | 36 | 77 | 0 |
| 26 | 975.2 | 3.0 | 973.6 | 976.6 | 22.3 | 8.6 | 17.7 | 26.3 | 50 | 47 | 30 | 77 | 0 |
| 27 | 971.9 | 3.5 | 970.4 | 973.9 | 22.4 | 11.1 | 16.6 | 27.7 | 45 | 34 | 30 | 64 | 0 |
| 28 | 971.7 | 4.1 | 970.0 | 974.1 | 22.1 | 8.2 | 18.1 | 26.3 | 60 | 56 | 39 | 95 | 1.3 |
| 29 | 974.9 | 4.0 | 972.9 | 976.9 | 20.5 | 7.9 | 16.6 | 24.5 | 70 | 47 | 48 | 95 | 0.7 |
| 30 | 975.5 | 2.8 | 973.9 | 976.7 | 22.8 | 10.3 | 17.4 | 27.7 | 54 | 53 | 33 | 86 | 1.3 |
| med | 970.6 | 4.4 | 968.4 | 972.8 | 18.2 | 9.8 | 13.2 | 23.0 | 61 | 43 | 40 | 83 | 77.9 |
| MIN | 964.1 | 1.4 | 959.8 | 967.2 | 11.4 | 6.0 | 5.1 | 17.1 | 45 | 27 | 26 | 64 | 0.0 |
| MAX | 976.2 | 10.8 | 974.8 | 977.6 | 22.8 | 13.3 | 18.1 | 27.7 | 83 | 65 | 64 | 97 | 25.2 |

| Padriciano - AREA | | | | | LUGLIO | | | | 2001 | | | | |
|-------------------|------------------------------------|------|--------------|--------------|---------------------------|------|-------------|-------------|---------------------|-----------|-----------|-----|-------------|
| | pressione atmosferica (383 m) /hPa | | | | temperatura dell'aria /°C | | | | umidità relativa /% | | | | prec. /mm |
| | media | esc | min | max | media | esc | min | max | media | esc | min | max | totale |
| 1 | 974.8 | 5.2 | 972.3 | 977.5 | 19.9 | 10.4 | 15.9 | 26.3 | 69 | 61 | 36 | 97 | 10.4 |
| 2 | 977.1 | 2.5 | 975.7 | 978.2 | 19.9 | 9.4 | 15.1 | 24.5 | 58 | 47 | 33 | 80 | 0.1 |
| 3 | 973.6 | 5.4 | 971.3 | 976.7 | 19.1 | 9.2 | 15.3 | 24.5 | 61 | 52 | 38 | 90 | 1.8 |
| 4 | 970.6 | 2.0 | 969.8 | 971.8 | 18.8 | 9.5 | 14.2 | 23.7 | 65 | 38 | 47 | 85 | 0.5 |
| 5 | 971.6 | 2.7 | 970.6 | 973.3 | 20.6 | 8.6 | 16.3 | 24.9 | 70 | 34 | 52 | 86 | 0 |
| 6 | 972.2 | 2.4 | 970.8 | 973.2 | 22.1 | 9.1 | 18.0 | 27.1 | 65 | 37 | 48 | 85 | 0 |
| 7 | 968.2 | 4.8 | 966.1 | 970.9 | 23.3 | 9.7 | 18.7 | 28.4 | 60 | 42 | 38 | 80 | 0 |
| 8 | 969.1 | 2.8 | 967.3 | 970.1 | 21.6 | 8.8 | 16.8 | 25.6 | 66 | 35 | 48 | 83 | 0 |
| 9 | 970.7 | 2.4 | 969.6 | 972.0 | 20.4 | 8.8 | 16.5 | 25.3 | 73 | 50 | 46 | 96 | 5 |
| 10 | 971.4 | 2.7 | 969.9 | 972.6 | 20.4 | 9.3 | 16.3 | 25.6 | 75 | 31 | 55 | 86 | 0.5 |
| 11 | 970.6 | 3.0 | 968.7 | 971.7 | 21.7 | 9.0 | 17.1 | 26.1 | 72 | 30 | 54 | 84 | 0 |
| 12 | 970.4 | 2.2 | 969.2 | 971.4 | 20.4 | 5.5 | 17.7 | 23.2 | 63 | 35 | 48 | 83 | 0 |
| 13 | 969.2 | 2.5 | 968.0 | 970.5 | 21.8 | 9.8 | 16.9 | 26.7 | 63 | 36 | 44 | 80 | 0 |
| 14 | 969.6 | 1.2 | 969.1 | 970.3 | 23.1 | 10.3 | 17.8 | 28.1 | 64 | 41 | 42 | 83 | 0 |
| 15 | 968.6 | 4.8 | 965.5 | 970.3 | 24.7 | 10.4 | 18.5 | 28.9 | 55 | 39 | 40 | 79 | 0 |
| 16 | 965.6 | 1.3 | 965.0 | 966.3 | 24.3 | 7.1 | 20.0 | 27.1 | 58 | 43 | 35 | 78 | 0 |
| 17 | 964.1 | 3.1 | 962.7 | 965.8 | 19.9 | 6.4 | 16.7 | 23.1 | 69 | 41 | 47 | 88 | 0.2 |
| 18 | 964.9 | 2.8 | 963.2 | 966.0 | 20.6 | 8.7 | 16.3 | 25.0 | 68 | 42 | 50 | 92 | 1 |
| 19 | 962.8 | 6.4 | 958.3 | 964.7 | 22.4 | 7.3 | 19.1 | 26.4 | 65 | 47 | 44 | 91 | 0 |
| 20 | 961.0 | 14.7 | 954.2 | 968.9 | 16.6 | 8.4 | 14.7 | 23.1 | 87 | 44 | 53 | 97 | 20.4 |
| 21 | 971.7 | 4.9 | 968.9 | 973.8 | 18.6 | 9.3 | 13.9 | 23.2 | 66 | 56 | 35 | 91 | 0 |
| 22 | 972.4 | 3.0 | 970.7 | 973.7 | 20.3 | 9.7 | 15.1 | 24.8 | 60 | 44 | 40 | 84 | 0 |
| 23 | 969.8 | 3.3 | 968.0 | 971.3 | 21.7 | 10.2 | 16.2 | 26.4 | 55 | 59 | 26 | 85 | 0 |
| 24 | 967.9 | 2.5 | 967.3 | 969.8 | 22.4 | 10.4 | 16.6 | 27.0 | 54 | 42 | 32 | 74 | 0 |
| 25 | 970.1 | 2.8 | 968.8 | 971.6 | 22.3 | 6.9 | 19.3 | 26.2 | 67 | 42 | 43 | 85 | 0 |
| 26 | 971.2 | 1.7 | 970.3 | 972.0 | 23.3 | 8.2 | 19.6 | 27.8 | 60 | 54 | 37 | 91 | 0 |
| 27 | 971.9 | 1.8 | 971.1 | 972.9 | 23.4 | 8.7 | 19.1 | 27.8 | 63 | 45 | 46 | 91 | 0 |
| 28 | 973.1 | 1.8 | 972.1 | 973.9 | 24.6 | 9.7 | 19.8 | 29.5 | 58 | 45 | 37 | 82 | 0 |
| 29 | 974.2 | 1.7 | 973.1 | 974.8 | 25.1 | 8.4 | 21.5 | 29.9 | 57 | 35 | 38 | 73 | 0 |
| 30 | 976.1 | 3.8 | 974.5 | 978.3 | 25.0 | 8.7 | 20.5 | 29.2 | 47 | 36 | 30 | 66 | 0 |
| 31 | 976.8 | 4.6 | 974.2 | 978.8 | 25.2 | 12.0 | 19.4 | 31.4 | 49 | 39 | 29 | 68 | 0 |
| med | 970.4 | 3.4 | 968.6 | 972.0 | 21.7 | 9.0 | 17.4 | 26.3 | 63 | 43 | 42 | 84 | 39.9 |
| MIN | 961.0 | 1.2 | 954.2 | 964.7 | 16.6 | 5.5 | 13.9 | 23.1 | 47 | 30 | 26 | 66 | 0.0 |
| MAX | 977.1 | 14.7 | 975.7 | 978.8 | 25.2 | 12.0 | 21.5 | 31.4 | 87 | 61 | 55 | 97 | 20.4 |

| Padriciano - AREA | | | | | AGOSTO | | | | 2001 | | | | |
|-------------------|------------------------------------|-----|--------------|--------------|---------------------------|------|-------------|-------------|---------------------|-----------|-----------|-----|-------------|
| | pressione atmosferica (383 m) /hPa | | | | temperatura dell'aria /°C | | | | umidità relativa /% | | | | prec. /mm |
| | media | esc | min | max | media | esc | min | max | media | esc | min | max | totale |
| 1 | 974.6 | 2.2 | 973.4 | 975.6 | 27.1 | 10.7 | 22.0 | 32.7 | 48 | 44 | 29 | 73 | 0 |
| 2 | 973.6 | 3.1 | 971.7 | 974.8 | 26.4 | 8.8 | 21.7 | 30.5 | 48 | 31 | 33 | 64 | 0 |
| 3 | 971.7 | 1.5 | 970.8 | 972.3 | 25.3 | 10.9 | 19.6 | 30.5 | 54 | 42 | 33 | 75 | 0 |
| 4 | 971.4 | 1.6 | 970.7 | 972.3 | 26.1 | 9.0 | 21.5 | 30.5 | 45 | 24 | 33 | 57 | 0 |
| 5 | 970.9 | 3.0 | 970.1 | 973.1 | 23.7 | 9.5 | 18.1 | 27.6 | 61 | 46 | 41 | 87 | 0 |
| 6 | 972.0 | 3.0 | 970.4 | 973.4 | 22.0 | 8.3 | 18.1 | 26.4 | 48 | 32 | 36 | 68 | 0 |
| 7 | 970.5 | 2.0 | 969.5 | 971.5 | 23.2 | 11.0 | 18.1 | 29.1 | 54 | 42 | 31 | 73 | 0 |
| 8 | 970.0 | 2.0 | 969.1 | 971.1 | 23.2 | 11.3 | 17.1 | 28.4 | 57 | 44 | 34 | 78 | 0 |
| 9 | 972.0 | 2.7 | 970.7 | 973.4 | 23.7 | 7.5 | 20.0 | 27.5 | 61 | 22 | 49 | 71 | 0 |
| 10 | 971.0 | 2.8 | 969.8 | 972.6 | 24.0 | 11.2 | 18.3 | 29.5 | 57 | 47 | 32 | 79 | 1.6 |
| 11 | 975.0 | 7.3 | 971.2 | 978.5 | 15.9 | 5.2 | 13.1 | 18.3 | 64 | 33 | 51 | 84 | 1.8 |
| 12 | 976.4 | 4.8 | 973.8 | 978.6 | 18.6 | 10.0 | 14.1 | 24.1 | 50 | 40 | 30 | 70 | 0 |
| 13 | 972.9 | 3.1 | 971.5 | 974.6 | 20.2 | 11.4 | 14.6 | 26.0 | 53 | 52 | 28 | 80 | 0 |
| 14 | 974.1 | 2.5 | 973.0 | 975.5 | 23.9 | 9.5 | 19.4 | 28.9 | 45 | 29 | 30 | 59 | 0 |
| 15 | 975.9 | 1.7 | 975.3 | 977.0 | 24.4 | 7.7 | 20.9 | 28.6 | 48 | 21 | 37 | 58 | 0 |
| 16 | 974.0 | 3.3 | 972.5 | 975.8 | 24.6 | 9.7 | 19.2 | 28.9 | 49 | 39 | 32 | 71 | 0 |
| 17 | 971.4 | 2.5 | 970.1 | 972.6 | 25.8 | 9.5 | 21.1 | 30.6 | 49 | 26 | 37 | 63 | 0 |
| 18 | 969.9 | 2.3 | 968.8 | 971.1 | 25.1 | 8.7 | 20.7 | 29.4 | 51 | 42 | 33 | 75 | 0 |
| 19 | 968.9 | 2.1 | 967.7 | 969.8 | 23.1 | 8.1 | 19.1 | 27.2 | 65 | 33 | 46 | 79 | 0 |
| 20 | 968.9 | 1.3 | 968.5 | 969.8 | 22.4 | 10.3 | 17.3 | 27.6 | 70 | 53 | 38 | 91 | 0 |
| 21 | 970.8 | 2.7 | 969.5 | 972.2 | 22.7 | 10.1 | 17.9 | 28.0 | 60 | 50 | 38 | 88 | 0 |
| 22 | 973.2 | 2.2 | 972.2 | 974.4 | 23.2 | 8.7 | 18.9 | 27.6 | 54 | 36 | 36 | 72 | 0 |
| 23 | 973.3 | 2.6 | 971.8 | 974.4 | 23.9 | 8.7 | 19.7 | 28.4 | 54 | 40 | 33 | 73 | 0 |
| 24 | 973.4 | 1.9 | 972.6 | 974.5 | 23.5 | 8.8 | 19.5 | 28.3 | 56 | 39 | 36 | 75 | 0 |
| 25 | 974.2 | 1.1 | 973.6 | 974.7 | 23.5 | 9.4 | 19.6 | 29.0 | 60 | 39 | 38 | 77 | 0 |
| 26 | 973.6 | 2.6 | 972.1 | 974.7 | 24.5 | 9.0 | 20.1 | 29.1 | 56 | 40 | 34 | 74 | 0 |
| 27 | 970.4 | 5.3 | 968.0 | 973.3 | 24.8 | 9.0 | 20.4 | 29.4 | 52 | 24 | 40 | 64 | 0 |
| 28 | 967.6 | 2.6 | 966.3 | 968.9 | 23.4 | 7.3 | 20.3 | 27.6 | 57 | 23 | 46 | 69 | 0 |
| 29 | 965.8 | 2.6 | 964.4 | 967.0 | 23.3 | 8.4 | 19.2 | 27.6 | 57 | 12 | 50 | 62 | 0 |
| 30 | 966.1 | 2.5 | 964.8 | 967.3 | 19.5 | 7.9 | 16.3 | 24.2 | 52 | 44 | 41 | 85 | 6.2 |
| 31 | 964.0 | 3.1 | 962.4 | 965.5 | 17.3 | 5.7 | 14.9 | 20.6 | 81 | 41 | 56 | 97 | 32.8 |
| med | 971.5 | 2.7 | 970.2 | 972.9 | 23.2 | 9.1 | 18.7 | 27.8 | 55 | 36 | 37 | 74 | 42.4 |
| MIN | 964.0 | 1.1 | 962.4 | 965.5 | 15.9 | 5.2 | 13.1 | 18.3 | 45 | 12 | 28 | 57 | 0.0 |
| MAX | 976.4 | 7.3 | 975.3 | 978.6 | 27.1 | 11.4 | 22.0 | 32.7 | 81 | 53 | 56 | 97 | 32.8 |

| Padriciano - AREA | | | | | SETTEMBRE | | | | 2001 | | | | |
|-------------------|------------------------------------|------|--------------|--------------|---------------------------|------|------------|-------------|---------------------|-----------|-----------|-----|---------------------|
| | pressione atmosferica (383 m) /hPa | | | | temperatura dell'aria /°C | | | | umidità relativa /% | | | | prec. /mm totale |
| | media | esc | min | max | media | esc | min | max | media | esc | min | max | |
| 1 | 965.3 | 5.2 | 963.0 | 968.2 | 17.3 | 9.1 | 13.5 | 22.6 | 80 | 44 | 52 | 96 | 8.7 |
| 2 | 970.0 | 4.0 | 968.1 | 972.1 | 15.9 | 8.3 | 12.5 | 20.8 | 81 | 43 | 55 | 98 | 13.7 |
| 3 | 971.9 | 2.0 | 971.1 | 973.1 | 17.8 | 8.5 | 14.0 | 22.5 | 68 | 40 | 45 | 85 | 0 |
| 4 | 967.1 | 10.7 | 960.5 | 971.2 | 16.8 | 7.3 | 14.0 | 21.3 | 80 | 40 | 57 | 97 | 13.2 |
| 5 | 961.7 | 5.9 | 958.9 | 964.8 | 15.0 | 6.6 | 11.8 | 18.4 | 75 | 42 | 53 | 95 | 8.5 |
| 6 | 965.9 | 3.0 | 964.7 | 967.7 | 16.1 | 10.7 | 10.4 | 21.1 | 60 | 59 | 33 | 92 | 0 |
| 7 | 968.1 | 1.7 | 967.2 | 968.9 | 16.3 | 10.8 | 10.3 | 21.1 | 64 | 35 | 47 | 82 | 0 |
| 8 | 965.0 | 8.9 | 959.8 | 968.7 | 17.7 | 7.0 | 13.9 | 20.9 | 75 | 34 | 55 | 89 | 0 |
| 9 | 960.3 | 5.3 | 958.1 | 963.4 | 15.5 | 11.8 | 9.0 | 20.8 | 68 | 37 | 48 | 85 | 0 |
| 10 | 964.3 | 4.3 | 962.5 | 966.8 | 12.9 | 9.1 | 8.5 | 17.6 | 50 | 38 | 32 | 70 | 0 |
| 11 | 968.1 | 3.4 | 966.8 | 970.2 | 14.6 | 11.4 | 8.6 | 20.0 | 56 | 33 | 38 | 71 | 0 |
| 12 | 971.0 | 3.9 | 969.3 | 973.2 | 14.0 | 9.6 | 9.7 | 19.3 | 73 | 35 | 57 | 92 | 3.2 |
| 13 | 971.2 | 5.9 | 967.3 | 973.2 | 16.8 | 8.4 | 12.8 | 21.2 | 70 | 53 | 36 | 89 | 0 |
| 14 | 963.5 | 6.3 | 960.9 | 967.2 | 15.8 | 6.3 | 11.9 | 18.2 | 86 | 24 | 75 | 99 | 40 |
| 15 | 965.5 | 6.8 | 962.1 | 968.9 | 12.5 | 5.2 | 9.9 | 15.1 | 71 | 40 | 55 | 95 | 4.3 |
| 16 | 965.3 | 6.5 | 962.3 | 968.8 | 10.4 | 4.8 | 8.0 | 12.8 | 85 | 24 | 72 | 96 | 31 |
| 17 | 963.3 | 3.2 | 962.0 | 965.2 | 8.9 | 3.3 | 7.7 | 11.0 | 86 | 25 | 69 | 94 | 14.2 |
| 18 | 968.7 | 7.3 | 965.2 | 972.5 | 10.4 | 7.2 | 8.2 | 15.4 | 81 | 31 | 59 | 90 | 4 |
| 19 | 973.8 | 3.2 | 972.5 | 975.7 | 12.0 | 9.3 | 8.4 | 17.7 | 80 | 43 | 53 | 96 | 19.4 |
| 20 | 974.9 | 2.9 | 973.1 | 976.0 | 13.7 | 7.9 | 10.5 | 18.4 | 80 | 43 | 52 | 95 | 0.2 |
| 21 | 971.9 | 2.1 | 971.0 | 973.1 | 14.4 | 9.0 | 10.5 | 19.5 | 79 | 36 | 55 | 91 | 0 |
| 22 | 970.1 | 2.7 | 968.8 | 971.5 | 14.3 | 8.8 | 9.8 | 18.6 | 83 | 36 | 59 | 95 | 1.2 |
| 23 | 964.8 | 7.2 | 961.5 | 968.7 | 14.7 | 4.8 | 12.6 | 17.4 | 93 | 28 | 71 | 99 | 33.8 |
| 24 | 965.1 | 4.9 | 962.1 | 967.0 | 17.1 | 2.9 | 15.6 | 18.5 | 95 | 12 | 87 | 99 | 3.9 |
| 25 | 968.3 | 3.6 | 966.1 | 969.7 | 15.9 | 3.7 | 14.6 | 18.3 | 95 | 18 | 81 | 99 | 16.1 |
| 26 | 971.9 | 6.5 | 969.1 | 975.6 | 13.4 | 5.0 | 10.1 | 15.1 | 79 | 25 | 67 | 92 | 0.5 |
| 27 | 975.6 | 2.1 | 974.6 | 976.7 | 13.1 | 9.2 | 8.5 | 17.7 | 69 | 33 | 52 | 85 | 0 |
| 28 | 974.7 | 1.7 | 973.9 | 975.6 | 13.8 | 9.5 | 9.8 | 19.3 | 72 | 41 | 47 | 88 | 0 |
| 29 | 974.5 | 2.5 | 973.1 | 975.6 | 14.6 | 10.4 | 9.2 | 19.6 | 81 | 42 | 53 | 95 | 0 |
| 30 | 972.7 | 1.7 | 971.8 | 973.5 | 14.3 | 2.5 | 13.0 | 15.5 | 93 | 23 | 76 | 99 | 9.4 |
| med | 968.5 | 4.5 | 966.2 | 970.8 | 14.5 | 7.6 | 10.9 | 18.5 | 77 | 35 | 56 | 92 | 225.3 |
| MIN | 960.3 | 1.7 | 958.1 | 963.4 | 8.9 | 2.5 | 7.7 | 11.0 | 50 | 12 | 32 | 70 | 0.0 |
| MAX | 975.6 | 10.7 | 974.6 | 976.7 | 17.8 | 11.8 | 15.6 | 22.6 | 95 | 59 | 87 | 99 | 40.0 |

| Padriciano - AREA | | | | | OTTOBRE | | | | 2001 | | | | |
|-------------------|------------------------------------|-----|--------------|--------------|---------------------------|------|------------|-------------|---------------------|-----------|-----------|-----|---------------------|
| | pressione atmosferica (383 m) /hPa | | | | temperatura dell'aria /°C | | | | umidità relativa /% | | | | prec. /mm totale |
| | media | esc | min | max | media | esc | min | max | media | esc | min | max | |
| 1 | 975.6 | 4.9 | 973.1 | 978.0 | 15.2 | 3.2 | 14.1 | 17.3 | 94 | 17 | 82 | 99 | 0.1 |
| 2 | 977.9 | 2.4 | 976.9 | 979.3 | 16.0 | 4.1 | 13.9 | 18.0 | 90 | 22 | 75 | 97 | 0.1 |
| 3 | 975.1 | 3.8 | 973.2 | 977.0 | 16.8 | 4.6 | 15.1 | 19.7 | 90 | 18 | 80 | 98 | 0 |
| 4 | 971.3 | 3.1 | 970.0 | 973.1 | 17.3 | 6.5 | 14.4 | 20.9 | 87 | 25 | 72 | 97 | 16.9 |
| 5 | 971.1 | 1.8 | 970.1 | 971.9 | 16.1 | 5.5 | 13.7 | 19.2 | 86 | 22 | 75 | 97 | 1.2 |
| 6 | 972.0 | 2.7 | 970.5 | 973.2 | 16.9 | 8.4 | 13.2 | 21.6 | 84 | 38 | 59 | 97 | 0 |
| 7 | 970.4 | 3.6 | 969.0 | 972.6 | 18.2 | 4.9 | 15.8 | 20.7 | 85 | 26 | 72 | 98 | 1.7 |
| 8 | 971.2 | 3.1 | 969.3 | 972.4 | 19.1 | 4.4 | 17.2 | 21.6 | 85 | 20 | 73 | 93 | 0 |
| 9 | 973.4 | 5.1 | 971.1 | 976.2 | 18.4 | 7.5 | 14.8 | 22.3 | 87 | 27 | 69 | 96 | 0 |
| 10 | 979.6 | 7.2 | 976.1 | 983.3 | 16.1 | 7.7 | 12.9 | 20.6 | 88 | 24 | 72 | 96 | 0.1 |
| 11 | 983.6 | 1.7 | 982.9 | 984.6 | 17.6 | 10.3 | 12.5 | 22.8 | 78 | 39 | 55 | 94 | 0.1 |
| 12 | 982.8 | 3.3 | 980.9 | 984.2 | 18.2 | 6.8 | 15.8 | 22.6 | 66 | 28 | 48 | 76 | 0 |
| 13 | 979.8 | 2.8 | 978.2 | 981.0 | 18.8 | 9.8 | 14.7 | 24.5 | 55 | 34 | 36 | 70 | 0 |
| 14 | 976.7 | 2.8 | 975.3 | 978.1 | 17.7 | 7.7 | 14.4 | 22.1 | 57 | 24 | 44 | 68 | 0 |
| 15 | 975.3 | 2.3 | 974.2 | 976.5 | 15.4 | 7.3 | 12.6 | 19.9 | 66 | 35 | 45 | 80 | 0 |
| 16 | 978.6 | 3.5 | 976.6 | 980.1 | 16.1 | 8.9 | 12.4 | 21.3 | 68 | 34 | 49 | 83 | 0 |
| 17 | 978.5 | 2.9 | 977.1 | 980.0 | 15.4 | 5.7 | 13.2 | 18.9 | 71 | 25 | 57 | 82 | 0 |
| 18 | 975.2 | 3.1 | 974.0 | 977.1 | 14.2 | 7.2 | 11.1 | 18.3 | 83 | 27 | 68 | 95 | 0 |
| 19 | 974.5 | 1.5 | 973.9 | 975.4 | 14.3 | 6.8 | 11.3 | 18.1 | 88 | 22 | 74 | 96 | 0.3 |
| 20 | 972.5 | 5.7 | 969.1 | 974.8 | 16.0 | 3.4 | 14.6 | 18.0 | 93 | 16 | 83 | 99 | 8.4 |
| 21 | 966.5 | 3.7 | 965.3 | 969.0 | 16.1 | 6.0 | 13.1 | 19.1 | 84 | 32 | 66 | 98 | 12.3 |
| 22 | 970.8 | 6.6 | 967.2 | 973.8 | 14.3 | 7.8 | 11.1 | 18.9 | 83 | 33 | 62 | 95 | 0 |
| 23 | 974.2 | 1.6 | 973.4 | 975.0 | 13.9 | 7.3 | 9.9 | 17.2 | 87 | 25 | 71 | 96 | 0 |
| 24 | 976.5 | 5.5 | 973.7 | 979.2 | 13.0 | 2.4 | 11.5 | 13.9 | 84 | 17 | 77 | 94 | 2.9 |
| 25 | 979.3 | 2.1 | 978.3 | 980.4 | 12.3 | 5.2 | 10.5 | 15.7 | 73 | 25 | 57 | 82 | 0 |
| 26 | 979.6 | 1.9 | 978.7 | 980.6 | 11.1 | 6.5 | 8.4 | 14.9 | 68 | 27 | 53 | 80 | 0 |
| 27 | 980.2 | 2.6 | 979.1 | 981.7 | 10.3 | 8.9 | 6.4 | 15.3 | 72 | 32 | 58 | 90 | 0 |
| 28 | 981.5 | 2.5 | 980.4 | 982.9 | 11.5 | 7.3 | 8.1 | 15.4 | 84 | 29 | 65 | 94 | 0 |
| 29 | 980.2 | 2.3 | 979.3 | 981.6 | 12.7 | 5.9 | 10.0 | 15.9 | 89 | 25 | 72 | 97 | 0 |
| 30 | 981.1 | 4.1 | 979.3 | 983.4 | 11.9 | 6.1 | 9.7 | 15.8 | 88 | 27 | 70 | 97 | 0 |
| 31 | 980.9 | 7.2 | 976.2 | 983.4 | 11.1 | 6.9 | 6.9 | 13.8 | 93 | 17 | 82 | 99 | 1.8 |
| med | 976.3 | 3.5 | 974.6 | 978.1 | 15.2 | 6.5 | 12.4 | 18.8 | 81 | 26 | 65 | 91 | 45.9 |
| MIN | 966.5 | 1.5 | 965.3 | 969.0 | 10.3 | 2.4 | 6.4 | 13.8 | 55 | 16 | 36 | 68 | 0.0 |
| MAX | 983.6 | 7.2 | 982.9 | 984.6 | 19.1 | 10.3 | 17.2 | 24.5 | 94 | 39 | 83 | 99 | 16.9 |

| Padriciano - AREA | | | | | NOVEMBRE | | | | 2001 | | | | |
|-------------------|------------------------------------|------|--------------|--------------|---------------------------|------|-------------|-------------|---------------------|-----------|-----------|-----|-------------|
| | pressione atmosferica (383 m) /hPa | | | | temperatura dell'aria /°C | | | | umidità relativa /% | | | | prec. /mm |
| | media | esc | min | max | media | esc | min | max | media | esc | min | max | totale |
| 1 | 979.2 | 9.7 | 975.3 | 985.0 | 11.6 | 6.9 | 8.5 | 15.4 | 73 | 49 | 50 | 99 | 0.7 |
| 2 | 986.6 | 3.0 | 985.0 | 988.0 | 9.7 | 6.9 | 6.7 | 13.6 | 46 | 27 | 32 | 59 | 0 |
| 3 | 985.1 | 6.2 | 981.7 | 987.9 | 7.8 | 6.8 | 5.2 | 12.0 | 58 | 27 | 44 | 71 | 0 |
| 4 | 976.7 | 8.9 | 972.7 | 981.6 | 9.7 | 9.3 | 5.9 | 15.2 | 52 | 33 | 38 | 71 | 0 |
| 5 | 972.0 | 3.1 | 970.7 | 973.8 | 11.0 | 9.0 | 7.3 | 16.3 | 38 | 29 | 26 | 55 | 0 |
| 6 | 971.3 | 4.5 | 969.4 | 973.9 | 9.0 | 5.3 | 6.4 | 11.7 | 66 | 34 | 52 | 86 | 0.2 |
| 7 | 968.3 | 4.0 | 966.0 | 970.0 | 8.6 | 5.4 | 5.5 | 10.9 | 86 | 16 | 78 | 94 | 0.1 |
| 8 | 957.9 | 15.9 | 950.0 | 965.9 | 11.2 | 2.5 | 10.1 | 12.6 | 93 | 21 | 77 | 98 | 6.1 |
| 9 | 956.4 | 19.1 | 948.3 | 967.4 | 6.2 | 9.7 | 2.5 | 12.2 | 81 | 30 | 67 | 97 | 7.7 |
| 10 | 974.4 | 11.7 | 967.5 | 979.2 | 2.8 | 3.2 | 1.2 | 4.4 | 68 | 31 | 55 | 86 | 1.6 |
| 11 | 975.1 | 10.4 | 968.5 | 978.9 | 6.0 | 9.7 | 1.6 | 11.3 | 82 | 13 | 77 | 90 | 0.3 |
| 12 | 964.9 | 5.7 | 962.6 | 968.3 | 10.5 | 4.4 | 8.0 | 12.4 | 95 | 14 | 85 | 99 | 14.1 |
| 13 | 956.2 | 10.1 | 952.5 | 962.6 | 6.4 | 5.4 | 4.9 | 10.3 | 79 | 26 | 68 | 94 | 0.1 |
| 14 | 967.6 | 18.8 | 959.2 | 978.0 | 4.8 | 3.7 | 2.9 | 6.6 | 57 | 36 | 41 | 77 | 0 |
| 15 | 984.6 | 9.1 | 978.0 | 987.1 | 3.0 | 3.9 | 1.5 | 5.4 | 52 | 10 | 46 | 56 | 0 |
| 16 | 985.8 | 2.3 | 984.7 | 987.0 | 4.4 | 11.0 | -1.4 | 9.6 | 48 | 27 | 37 | 64 | 0 |
| 17 | 984.9 | 5.6 | 981.4 | 987.0 | 6.4 | 5.5 | 4.3 | 9.8 | 44 | 19 | 35 | 54 | 0 |
| 18 | 976.8 | 9.4 | 971.8 | 981.2 | 6.1 | 9.0 | 1.1 | 10.1 | 64 | 48 | 39 | 87 | 0.4 |
| 19 | 969.4 | 4.2 | 967.6 | 971.8 | 4.3 | 5.6 | 1.3 | 6.9 | 84 | 21 | 73 | 94 | 7.8 |
| 20 | 976.6 | 10.7 | 971.8 | 982.5 | 5.9 | 6.9 | 2.1 | 9.0 | 58 | 36 | 42 | 78 | 0 |
| 21 | 983.1 | 2.8 | 981.8 | 984.6 | 5.1 | 8.9 | 1.1 | 10.0 | 67 | 35 | 51 | 86 | 0 |
| 22 | 975.2 | 17.5 | 964.2 | 981.7 | 4.6 | 5.4 | 0.6 | 6.0 | 91 | 18 | 80 | 98 | 0.3 |
| 23 | 964.6 | 9.9 | 960.2 | 970.1 | 4.2 | 8.6 | -1.0 | 7.6 | 59 | 70 | 29 | 99 | 1 |
| 24 | 971.0 | 2.7 | 969.5 | 972.2 | 2.1 | 10.6 | -2.6 | 8.0 | 47 | 52 | 23 | 75 | 0 |
| 25 | 969.2 | 3.9 | 967.7 | 971.6 | 3.4 | 9.3 | -1.4 | 7.9 | 50 | 39 | 34 | 73 | 0 |
| 26 | 966.8 | 2.0 | 965.8 | 967.8 | 5.9 | 6.3 | 3.0 | 9.3 | 76 | 20 | 67 | 87 | 0 |
| 27 | 966.6 | 2.4 | 965.2 | 967.6 | 8.5 | 3.9 | 7.0 | 10.9 | 90 | 18 | 79 | 97 | 4.8 |
| 28 | 968.9 | 4.4 | 966.9 | 971.3 | 7.0 | 4.3 | 4.5 | 8.8 | 81 | 29 | 68 | 97 | 1.2 |
| 29 | 973.6 | 4.1 | 971.2 | 975.3 | 6.0 | 5.8 | 3.6 | 9.4 | 59 | 32 | 39 | 71 | 0 |
| 30 | 970.2 | 5.7 | 968.1 | 973.8 | 6.3 | 7.2 | 3.5 | 10.7 | 68 | 23 | 58 | 81 | 0 |
| med | 972.6 | 7.6 | 968.8 | 976.4 | 6.6 | 6.7 | 3.5 | 10.1 | 67 | 29 | 53 | 82 | 46.4 |
| MIN | 956.2 | 2.0 | 948.3 | 962.6 | 2.1 | 2.5 | -2.6 | 4.4 | 38 | 10 | 23 | 54 | 0.0 |
| MAX | 986.6 | 19.1 | 985.0 | 988.0 | 11.6 | 11.0 | 10.1 | 16.3 | 95 | 70 | 85 | 99 | 14.1 |

| Padriciano - AREA | | | | | DICEMBRE | | | | 2001 | | | | |
|-------------------|------------------------------------|------|--------------|--------------|---------------------------|------|-------------|-------------|---------------------|-----------|-----------|-----|-------------|
| | pressione atmosferica (383 m) /hPa | | | | temperatura dell'aria /°C | | | | umidità relativa /% | | | | prec. /mm |
| | media | esc | min | max | media | esc | min | max | media | esc | min | max | totale |
| 1 | 976.1 | 4.1 | 973.8 | 977.9 | 3.5 | 4.4 | 1.9 | 6.3 | 63 | 22 | 51 | 73 | 0 |
| 2 | 978.4 | 2.1 | 977.4 | 979.5 | 3.0 | 5.7 | 1.0 | 6.7 | 64 | 19 | 54 | 73 | 0 |
| 3 | 977.4 | 3.1 | 976.2 | 979.3 | 3.5 | 5.0 | 1.6 | 6.6 | 66 | 20 | 55 | 75 | 0 |
| 4 | 976.0 | 1.8 | 975.1 | 976.9 | 4.0 | 6.6 | 1.6 | 8.2 | 70 | 23 | 55 | 78 | 0 |
| 5 | 976.0 | 2.5 | 974.6 | 977.1 | 6.5 | 8.4 | 2.9 | 11.3 | 62 | 28 | 50 | 78 | 0 |
| 6 | 972.5 | 6.3 | 969.8 | 976.1 | 6.0 | 7.9 | 2.2 | 10.1 | 77 | 36 | 61 | 97 | 0 |
| 7 | 980.4 | 8.9 | 974.8 | 983.7 | 4.7 | 5.5 | 2.6 | 8.1 | 65 | 39 | 45 | 84 | 0 |
| 8 | 984.8 | 3.3 | 983.0 | 986.3 | 0.3 | 4.6 | -2.0 | 2.6 | 63 | 13 | 57 | 70 | 0 |
| 9 | 986.9 | 5.7 | 984.0 | 989.7 | -1.1 | 3.7 | -2.6 | 1.1 | 49 | 36 | 32 | 68 | 0 |
| 10 | 988.0 | 4.8 | 985.2 | 990.0 | -0.5 | 4.9 | -2.9 | 2.0 | 36 | 21 | 28 | 49 | 0 |
| 11 | 981.1 | 6.8 | 978.4 | 985.2 | 0.8 | 2.8 | -0.4 | 2.4 | 53 | 50 | 27 | 77 | 0 |
| 12 | 973.9 | 7.4 | 971.1 | 978.5 | 1.4 | 4.5 | -0.6 | 3.9 | 71 | 26 | 54 | 80 | 0 |
| 13 | 971.9 | 9.1 | 969.3 | 978.4 | -3.8 | 9.2 | -8.4 | 0.8 | 63 | 34 | 45 | 79 | 0 |
| 14 | 981.2 | 5.4 | 978.0 | 983.4 | -5.7 | 3.9 | -8.0 | -4.1 | 58 | 13 | 52 | 65 | 0 |
| 15 | 978.7 | 6.5 | 975.7 | 982.2 | -2.3 | 5.2 | -4.8 | 0.4 | 52 | 22 | 37 | 59 | 0 |
| 16 | 976.5 | 3.0 | 975.3 | 978.3 | -3.0 | 3.8 | -4.8 | -1.0 | 56 | 22 | 46 | 68 | 0 |
| 17 | 979.6 | 2.5 | 978.4 | 980.9 | -2.4 | 7.9 | -5.5 | 2.4 | 62 | 28 | 45 | 73 | 0 |
| 18 | 982.1 | 2.9 | 980.7 | 983.6 | -0.1 | 5.7 | -1.9 | 3.8 | 62 | 24 | 46 | 70 | 0 |
| 19 | 980.6 | 6.4 | 977.0 | 983.4 | -0.2 | 10.6 | -5.2 | 5.4 | 71 | 34 | 52 | 86 | 0 |
| 20 | 973.6 | 5.0 | 971.9 | 976.9 | 2.7 | 2.3 | 1.7 | 4.0 | 82 | 33 | 58 | 91 | 0 |
| 21 | 970.9 | 8.3 | 965.7 | 974.0 | 0.9 | 5.0 | -2.3 | 2.7 | 70 | 30 | 58 | 88 | 0 |
| 22 | 962.2 | 6.0 | 959.6 | 965.6 | 2.5 | 3.9 | 0.6 | 4.5 | 79 | 20 | 69 | 89 | 0 |
| 23 | 962.1 | 9.6 | 958.2 | 967.8 | 1.6 | 6.0 | -1.6 | 4.4 | 73 | 46 | 48 | 94 | 0 |
| 24 | 968.1 | 3.1 | 966.7 | 969.8 | -3.5 | 4.6 | -6.3 | -1.7 | 42 | 42 | 29 | 71 | 0 |
| 25 | 963.8 | 5.8 | 961.0 | 966.8 | -0.2 | 10.1 | -5.7 | 4.4 | 38 | 45 | 17 | 62 | 0 |
| 26 | 957.1 | 5.8 | 955.1 | 960.9 | 3.0 | 4.3 | 0.3 | 4.6 | 90 | 36 | 62 | 98 | 27.3 |
| 27 | 962.6 | 13.3 | 955.6 | 968.9 | 0.2 | 4.1 | -1.8 | 2.3 | 71 | 42 | 50 | 92 | 0 |
| 28 | 967.1 | 3.4 | 965.6 | 969.0 | 0.7 | 9.9 | -4.4 | 5.5 | 64 | 43 | 34 | 77 | 0 |
| 29 | 962.0 | 10.6 | 955.4 | 966.0 | 5.5 | 4.9 | 2.6 | 7.5 | 87 | 26 | 71 | 97 | 0.7 |
| 30 | 957.1 | 11.1 | 952.6 | 963.7 | 5.7 | 4.9 | 2.7 | 7.6 | 76 | 53 | 42 | 95 | 0 |
| 31 | 970.1 | 16.3 | 963.3 | 979.6 | 1.3 | 4.2 | -1.5 | 2.7 | 48 | 32 | 30 | 62 | 0 |
| med | 973.5 | 6.2 | 970.6 | 976.8 | 1.1 | 5.6 | -1.6 | 4.0 | 64 | 31 | 47 | 78 | 28.0 |
| MIN | 957.1 | 1.8 | 952.6 | 960.9 | -5.7 | 2.3 | -8.4 | -4.1 | 36 | 13 | 17 | 49 | 0.0 |
| MAX | 988.0 | 16.3 | 985.2 | 990.0 | 6.5 | 10.6 | 2.9 | 11.3 | 90 | 53 | 71 | 98 | 27.3 |

| Padriciano - AREA | | | | | GENNAIO | | | | 2002 | | | | |
|-------------------|------------------------------------|------|--------------|--------------|---------------------------|------|-------------|-------------|---------------------|-----|-----------|-----|-------------|
| | pressione atmosferica (383 m) /hPa | | | | temperatura dell'aria /°C | | | | umidità relativa /% | | | | prec. /mm |
| | media | esc | min | max | media | esc | min | max | media | esc | min | max | totale |
| 1 | 986.9 | 10.7 | 979.7 | 990.4 | -0.5 | 8.3 | -4.9 | 3.4 | 36 | 46 | 21 | 67 | 0 |
| 2 | 982.7 | 10.3 | 978.7 | 989.0 | -1.0 | 7.0 | -4.5 | 2.5 | 64 | 39 | 45 | 84 | 0 |
| 3 | 982.1 | 7.8 | 979.0 | 986.8 | -1.0 | 8.5 | -5.6 | 2.9 | 41 | 48 | 20 | 68 | 0 |
| 4 | 986.7 | 2.2 | 985.8 | 988.0 | -2.5 | 10.9 | -6.6 | 4.3 | 36 | 23 | 23 | 46 | 0 |
| 5 | 986.7 | 2.1 | 985.8 | 987.9 | 0.9 | 8.8 | -2.7 | 6.1 | 28 | 31 | 13 | 44 | 0 |
| 6 | 983.5 | 6.1 | 979.7 | 985.8 | 4.5 | 10.5 | -0.8 | 9.7 | 29 | 27 | 18 | 45 | 0 |
| 7 | 980.3 | 5.7 | 978.0 | 983.7 | 4.5 | 9.2 | -0.6 | 8.6 | 30 | 28 | 17 | 45 | 0 |
| 8 | 985.1 | 4.3 | 983.3 | 987.6 | 3.5 | 8.3 | 0.4 | 8.7 | 49 | 23 | 35 | 58 | 0 |
| 9 | 988.4 | 2.1 | 987.5 | 989.6 | 4.8 | 7.6 | 1.8 | 9.4 | 51 | 19 | 40 | 59 | 0 |
| 10 | 986.6 | 2.7 | 985.6 | 988.3 | 5.8 | 7.8 | 3.2 | 11.0 | 48 | 21 | 35 | 56 | 0 |
| 11 | 985.1 | 1.9 | 984.2 | 986.1 | 3.5 | 7.9 | 0.9 | 8.8 | 56 | 19 | 45 | 64 | 0 |
| 12 | 984.1 | 1.9 | 983.3 | 985.2 | 4.5 | 8.2 | 1.5 | 9.7 | 46 | 29 | 27 | 56 | 0 |
| 13 | 981.3 | 5.3 | 979.0 | 984.3 | 1.6 | 6.2 | -0.8 | 5.4 | 61 | 21 | 49 | 70 | 0 |
| 14 | 979.4 | 2.7 | 978.0 | 980.7 | -1.0 | 2.6 | -2.1 | 0.5 | 63 | 18 | 55 | 73 | 0 |
| 15 | 974.5 | 6.1 | 972.1 | 978.2 | -2.9 | 1.4 | -3.4 | -2.0 | 64 | 14 | 57 | 71 | 0 |
| 16 | 973.6 | 4.4 | 971.6 | 976.0 | -1.6 | 4.2 | -3.3 | 0.9 | 65 | 13 | 58 | 71 | 0 |
| 17 | 975.1 | 1.9 | 974.2 | 976.1 | -2.5 | 2.5 | -3.8 | -1.3 | 70 | 9 | 65 | 74 | 0 |
| 18 | 974.9 | 2.0 | 974.1 | 976.1 | 0.0 | 5.0 | -2.5 | 2.5 | 69 | 13 | 62 | 75 | 0 |
| 19 | 976.1 | 2.1 | 975.2 | 977.3 | 2.4 | 7.4 | -0.7 | 6.7 | 72 | 29 | 55 | 84 | 0 |
| 20 | 978.8 | 3.2 | 977.1 | 980.3 | 2.8 | 7.8 | -0.6 | 7.2 | 74 | 32 | 58 | 90 | 0 |
| 21 | 976.7 | 3.5 | 975.5 | 979.0 | 3.8 | 4.7 | 0.9 | 5.6 | 88 | 10 | 83 | 93 | 0 |
| 22 | 974.1 | 2.8 | 972.9 | 975.7 | 5.5 | 2.8 | 4.3 | 7.1 | 88 | 12 | 82 | 94 | 0 |
| 23 | 973.7 | 3.9 | 971.3 | 975.2 | 5.2 | 2.4 | 4.0 | 6.4 | 91 | 11 | 85 | 96 | 0 |
| 24 | 967.1 | 6.7 | 964.4 | 971.1 | 7.0 | 3.1 | 5.3 | 8.4 | 94 | 11 | 86 | 97 | 19.6 |
| 25 | 972.8 | 11.0 | 967.1 | 978.1 | 8.2 | 8.9 | 3.4 | 12.3 | 79 | 38 | 57 | 95 | 0 |
| 26 | 978.9 | 3.8 | 976.9 | 980.7 | 6.3 | 5.8 | 2.9 | 8.7 | 87 | 17 | 76 | 93 | 0 |
| 27 | 975.7 | 6.5 | 973.5 | 980.0 | 5.6 | 3.1 | 3.8 | 6.9 | 96 | 8 | 91 | 99 | 0 |
| 28 | 979.3 | 7.4 | 975.9 | 983.3 | 8.0 | 4.1 | 6.0 | 10.1 | 89 | 17 | 80 | 97 | 0 |
| 29 | 983.6 | 2.0 | 982.6 | 984.6 | 5.6 | 7.8 | 2.9 | 10.7 | 92 | 25 | 73 | 98 | 0 |
| 30 | 984.3 | 1.6 | 983.7 | 985.3 | 4.6 | 2.2 | 3.7 | 5.9 | 97 | 6 | 92 | 98 | 0 |
| 31 | 981.2 | 4.0 | 979.9 | 983.9 | 5.2 | 2.3 | 4.2 | 6.5 | 98 | 2 | 97 | 99 | 0.8 |
| med | 980.0 | 4.5 | 977.9 | 982.4 | 2.9 | 6.0 | 0.2 | 6.2 | 66 | 21 | 55 | 76 | 20.4 |
| MIN | 967.1 | 1.6 | 964.4 | 971.1 | -2.9 | 1.4 | -6.6 | -2.0 | 28 | 2 | 13 | 44 | 0.0 |
| MAX | 988.4 | 11.0 | 987.5 | 990.4 | 8.2 | 10.9 | 6.0 | 12.3 | 98 | 48 | 97 | 99 | 19.6 |

| Padriciano - AREA | | | | | FEBBRAIO | | | | 2002 | | | | |
|-------------------|------------------------------------|------|--------------|--------------|---------------------------|------|-------------|-------------|---------------------|-----------|-----------|-----|-------------|
| | pressione atmosferica (383 m) /hPa | | | | temperatura dell'aria /°C | | | | umidità relativa /% | | | | prec. /mm |
| | media | esc | min | max | media | esc | min | max | media | esc | min | max | totale |
| 1 | 982.0 | 6.6 | 979.6 | 986.2 | 6.3 | 6.9 | 3.3 | 10.2 | 93 | 20 | 78 | 98 | 0 |
| 2 | 987.3 | 3.3 | 985.7 | 989.0 | 9.5 | 12.1 | 3.3 | 15.4 | 62 | 54 | 43 | 97 | 0 |
| 3 | 985.0 | 5.7 | 981.6 | 987.3 | 5.2 | 10.0 | 0.1 | 10.1 | 76 | 44 | 54 | 98 | 0 |
| 4 | 980.5 | 1.9 | 979.8 | 981.7 | 1.2 | 6.5 | -1.1 | 5.4 | 94 | 32 | 67 | 99 | 0 |
| 5 | 975.4 | 8.7 | 971.1 | 979.8 | 1.3 | 5.5 | -2.1 | 3.4 | 93 | 21 | 77 | 98 | 0 |
| 6 | 964.7 | 9.5 | 961.3 | 970.8 | 6.9 | 5.9 | 3.3 | 9.2 | 92 | 16 | 82 | 98 | 3.7 |
| 7 | 970.1 | 16.1 | 962.1 | 978.2 | 7.7 | 5.8 | 5.6 | 11.4 | 86 | 27 | 69 | 96 | 27.8 |
| 8 | 978.0 | 2.2 | 977.1 | 979.3 | 7.4 | 8.6 | 2.3 | 10.9 | 85 | 17 | 73 | 90 | 0 |
| 9 | 974.6 | 6.8 | 970.5 | 977.3 | 5.8 | 7.8 | 2.2 | 10.0 | 84 | 29 | 64 | 93 | 0 |
| 10 | 967.8 | 5.1 | 965.5 | 970.6 | 6.2 | 7.5 | 2.0 | 9.5 | 91 | 16 | 81 | 97 | 2.8 |
| 11 | 972.9 | 3.5 | 970.7 | 974.2 | 5.3 | 8.2 | 2.6 | 10.8 | 85 | 47 | 51 | 98 | 0 |
| 12 | 974.2 | 2.4 | 973.2 | 975.6 | 4.6 | 2.4 | 3.4 | 5.8 | 94 | 10 | 88 | 98 | 0 |
| 13 | 972.8 | 4.4 | 971.2 | 975.6 | 5.3 | 3.3 | 4.1 | 7.4 | 94 | 10 | 86 | 96 | 0 |
| 14 | 972.1 | 3.9 | 970.8 | 974.7 | 6.7 | 3.8 | 4.7 | 8.5 | 83 | 19 | 74 | 93 | 0 |
| 15 | 976.7 | 4.6 | 974.2 | 978.8 | 2.5 | 4.6 | 0.2 | 4.8 | 72 | 23 | 59 | 82 | 0.7 |
| 16 | 979.3 | 3.5 | 977.5 | 981.0 | 1.5 | 2.2 | 0.3 | 2.5 | 77 | 30 | 63 | 93 | 13.8 |
| 17 | 976.9 | 6.4 | 974.1 | 980.5 | 3.9 | 4.1 | 1.7 | 5.8 | 87 | 17 | 78 | 95 | 7.8 |
| 18 | 971.4 | 4.3 | 969.5 | 973.8 | 5.9 | 2.8 | 4.5 | 7.3 | 94 | 18 | 80 | 98 | 11.7 |
| 19 | 974.2 | 5.6 | 970.7 | 976.3 | 5.6 | 7.9 | 1.6 | 9.5 | 83 | 24 | 69 | 93 | 0 |
| 20 | 966.1 | 18.0 | 956.1 | 974.1 | 5.8 | 4.0 | 3.5 | 7.5 | 81 | 28 | 65 | 93 | 0 |
| 21 | 956.5 | 13.7 | 952.1 | 965.8 | 5.5 | 3.6 | 3.5 | 7.1 | 82 | 47 | 49 | 96 | 8.3 |
| 22 | 968.7 | 5.1 | 965.8 | 970.9 | 2.9 | 6.6 | 0.5 | 7.1 | 50 | 41 | 27 | 68 | 0 |
| 23 | 963.6 | 9.0 | 958.5 | 967.5 | 3.9 | 6.7 | 0.0 | 6.7 | 65 | 45 | 43 | 88 | 0 |
| 24 | 961.4 | 13.5 | 955.2 | 968.7 | 5.9 | 9.2 | 0.3 | 9.5 | 55 | 74 | 18 | 92 | 0 |
| 25 | 968.9 | 3.1 | 967.8 | 970.9 | 3.8 | 9.8 | -1.2 | 8.6 | 45 | 50 | 27 | 77 | 0 |
| 26 | 969.4 | 2.8 | 967.9 | 970.7 | 6.6 | 6.6 | 2.4 | 9.0 | 82 | 24 | 69 | 93 | 0 |
| 27 | 966.5 | 3.8 | 964.7 | 968.5 | 8.3 | 3.0 | 6.7 | 9.7 | 89 | 13 | 81 | 94 | 0.1 |
| 28 | 963.8 | 3.1 | 962.5 | 965.6 | 9.4 | 1.7 | 8.5 | 10.2 | 89 | 13 | 82 | 95 | 3.1 |
| med | 972.2 | 6.3 | 969.2 | 975.5 | 5.4 | 6.0 | 2.4 | 8.3 | 81 | 29 | 64 | 93 | 79.8 |
| MIN | 956.5 | 1.9 | 952.1 | 965.6 | 1.2 | 1.7 | -2.1 | 2.5 | 45 | 10 | 18 | 68 | 0.0 |
| MAX | 987.3 | 18.0 | 985.7 | 989.0 | 9.5 | 12.1 | 8.5 | 15.4 | 94 | 74 | 88 | 99 | 27.8 |

| Padriciano - AREA | | | | | MARZO | | | | 2002 | | | | |
|-------------------|------------------------------------|-----|--------------|--------------|---------------------------|------|------------|-------------|---------------------|-----------|-----------|-----|------------|
| | pressione atmosferica (383 m) /hPa | | | | temperatura dell'aria /°C | | | | umidità relativa /% | | | | prec. /mm |
| | media | esc | min | max | media | esc | min | max | media | esc | min | max | totale |
| 1 | 967.3 | 3.2 | 965.6 | 968.8 | 9.6 | 4.4 | 7.6 | 12.0 | 81 | 24 | 67 | 91 | 0.1 |
| 2 | 964.8 | 2.8 | 963.4 | 966.2 | 11.0 | 2.3 | 10.1 | 12.4 | 81 | 22 | 67 | 89 | 0 |
| 3 | 966.9 | 8.4 | 963.3 | 971.7 | 10.2 | 9.1 | 4.9 | 14.0 | 76 | 44 | 47 | 91 | 0 |
| 4 | 972.5 | 2.6 | 971.4 | 974.0 | 7.2 | 7.4 | 4.2 | 11.6 | 58 | 41 | 39 | 80 | 0 |
| 5 | 969.2 | 3.9 | 967.5 | 971.4 | 9.7 | 8.7 | 5.6 | 14.3 | 61 | 36 | 48 | 84 | 0 |
| 6 | 967.4 | 6.3 | 965.3 | 971.6 | 11.3 | 6.4 | 8.4 | 14.8 | 81 | 50 | 46 | 96 | 6.2 |
| 7 | 972.7 | 2.6 | 971.5 | 974.1 | 9.1 | 4.4 | 7.3 | 11.7 | 89 | 24 | 73 | 97 | 0 |
| 8 | 976.6 | 5.4 | 973.9 | 979.3 | 11.3 | 9.2 | 7.2 | 16.4 | 61 | 46 | 40 | 86 | 0 |
| 9 | 971.5 | 9.0 | 968.3 | 977.3 | 9.4 | 9.2 | 5.3 | 14.5 | 42 | 31 | 25 | 56 | 0 |
| 10 | 971.0 | 9.7 | 967.1 | 976.8 | 10.5 | 11.7 | 5.3 | 17.0 | 48 | 39 | 27 | 66 | 0 |
| 11 | 976.5 | 3.4 | 974.9 | 978.3 | 10.3 | 9.8 | 5.9 | 15.7 | 33 | 37 | 23 | 60 | 0 |
| 12 | 974.2 | 3.1 | 972.8 | 975.9 | 11.0 | 10.5 | 6.4 | 16.9 | 32 | 34 | 20 | 54 | 0 |
| 13 | 972.4 | 2.3 | 971.3 | 973.6 | 10.1 | 9.4 | 5.5 | 14.9 | 42 | 31 | 27 | 58 | 0 |
| 14 | 969.6 | 3.7 | 967.9 | 971.6 | 9.9 | 7.7 | 5.8 | 13.5 | 69 | 40 | 48 | 88 | 0 |
| 15 | 970.2 | 3.4 | 968.6 | 972.0 | 10.8 | 5.7 | 8.1 | 13.8 | 86 | 23 | 72 | 95 | 0 |
| 16 | 972.4 | 2.1 | 971.5 | 973.6 | 9.6 | 7.4 | 6.8 | 14.2 | 84 | 35 | 62 | 97 | 0 |
| 17 | 971.3 | 2.1 | 970.3 | 972.4 | 10.0 | 9.8 | 5.4 | 15.2 | 66 | 48 | 38 | 86 | 0 |
| 18 | 969.4 | 2.9 | 968.0 | 970.9 | 9.5 | 8.8 | 5.2 | 14.0 | 75 | 29 | 61 | 90 | 0 |
| 19 | 965.5 | 4.6 | 963.4 | 968.0 | 8.6 | 7.1 | 5.1 | 12.2 | 87 | 21 | 75 | 96 | 0 |
| 20 | 967.4 | 5.4 | 964.8 | 970.2 | 12.2 | 5.1 | 10.0 | 15.1 | 81 | 19 | 69 | 88 | 0 |
| 21 | 970.2 | 4.1 | 967.6 | 971.7 | 12.4 | 7.9 | 9.0 | 16.9 | 76 | 30 | 58 | 88 | 0 |
| 22 | 966.9 | 4.5 | 964.7 | 969.2 | 13.2 | 8.2 | 9.4 | 17.6 | 60 | 44 | 36 | 80 | 0 |
| 23 | 968.9 | 7.3 | 965.3 | 972.6 | 7.7 | 6.1 | 4.4 | 10.5 | 36 | 48 | 20 | 68 | 0 |
| 24 | 972.4 | 2.2 | 971.5 | 973.7 | 5.1 | 5.2 | 2.1 | 7.3 | 32 | 15 | 26 | 41 | 0 |
| 25 | 973.4 | 3.4 | 972.0 | 975.4 | 5.6 | 9.3 | 1.4 | 10.7 | 40 | 23 | 27 | 50 | 0 |
| 26 | 974.5 | 3.6 | 972.7 | 976.3 | 6.0 | 8.4 | 2.8 | 11.2 | 49 | 23 | 36 | 59 | 0 |
| 27 | 978.2 | 4.3 | 976.1 | 980.4 | 4.4 | 6.1 | 1.6 | 7.7 | 43 | 23 | 30 | 53 | 0 |
| 28 | 980.3 | 2.8 | 978.7 | 981.5 | 6.5 | 10.3 | 1.4 | 11.7 | 37 | 34 | 19 | 53 | 0 |
| 29 | 980.4 | 3.3 | 978.7 | 982.0 | 7.9 | 8.7 | 3.8 | 12.5 | 42 | 27 | 27 | 54 | 0 |
| 30 | 976.8 | 3.8 | 975.1 | 978.9 | 10.8 | 10.4 | 5.7 | 16.1 | 33 | 28 | 23 | 51 | 0 |
| 31 | 973.1 | 3.8 | 971.3 | 975.1 | 11.5 | 9.1 | 6.5 | 15.6 | 35 | 21 | 26 | 47 | 0 |
| med | 971.7 | 4.2 | 969.8 | 974.0 | 9.4 | 7.9 | 5.7 | 13.6 | 59 | 32 | 42 | 74 | 6.3 |
| MIN | 964.8 | 2.1 | 963.3 | 966.2 | 4.4 | 2.3 | 1.4 | 7.3 | 32 | 15 | 19 | 41 | 0.0 |
| MAX | 980.4 | 9.7 | 978.7 | 982.0 | 13.2 | 11.7 | 10.1 | 17.6 | 89 | 50 | 75 | 97 | 6.2 |

| Padriciano - AREA | | | | | APRILE | | | | 2002 | | | | |
|-------------------|------------------------------------|-----|--------------|--------------|---------------------------|------|------------|-------------|---------------------|-----------|-----------|-----|--------------|
| | pressione atmosferica (383 m) /hPa | | | | temperatura dell'aria /°C | | | | umidità relativa /% | | | | prec. /mm |
| | media | esc | min | max | media | esc | min | max | media | esc | min | max | totale |
| 1 | 971.6 | 1.8 | 970.8 | 972.6 | 11.3 | 9.4 | 5.7 | 15.1 | 43 | 31 | 29 | 60 | 0 |
| 2 | 971.8 | 2.9 | 970.1 | 973.0 | 11.9 | 11.3 | 5.4 | 16.7 | 41 | 40 | 23 | 63 | 0 |
| 3 | 965.8 | 6.8 | 963.3 | 970.1 | 13.8 | 8.6 | 10.2 | 18.8 | 43 | 22 | 30 | 52 | 0 |
| 4 | 960.2 | 5.9 | 957.3 | 963.2 | 11.0 | 6.0 | 8.7 | 14.7 | 43 | 30 | 28 | 58 | 0 |
| 5 | 957.1 | 5.8 | 955.3 | 961.1 | 9.7 | 7.6 | 6.9 | 14.5 | 56 | 35 | 35 | 70 | 0 |
| 6 | 964.8 | 7.9 | 961.1 | 969.0 | 6.8 | 10.3 | 3.0 | 13.3 | 56 | 55 | 27 | 82 | 0 |
| 7 | 972.8 | 6.3 | 968.8 | 975.1 | 6.8 | 9.2 | 2.1 | 11.3 | 44 | 34 | 31 | 65 | 0 |
| 8 | 973.2 | 3.1 | 971.4 | 974.5 | 6.4 | 5.2 | 4.1 | 9.3 | 64 | 52 | 40 | 92 | 6.6 |
| 9 | 966.4 | 8.4 | 963.0 | 971.4 | 3.2 | 1.9 | 2.2 | 4.1 | 86 | 15 | 76 | 91 | 34.5 |
| 10 | 964.7 | 5.5 | 962.2 | 967.7 | 4.9 | 4.2 | 3.2 | 7.4 | 73 | 19 | 63 | 82 | 0.1 |
| 11 | 964.9 | 7.9 | 959.8 | 967.7 | 5.5 | 5.7 | 2.8 | 8.5 | 81 | 20 | 71 | 91 | 2.4 |
| 12 | 954.1 | 8.0 | 951.8 | 959.8 | 8.2 | 4.7 | 6.0 | 10.7 | 86 | 18 | 75 | 93 | 9.8 |
| 13 | 955.6 | 5.0 | 953.2 | 958.2 | 11.9 | 7.4 | 8.3 | 15.7 | 78 | 51 | 46 | 97 | 16.3 |
| 14 | 960.2 | 5.5 | 957.7 | 963.2 | 10.4 | 7.8 | 6.5 | 14.3 | 80 | 25 | 64 | 89 | 0.2 |
| 15 | 963.8 | 4.1 | 962.0 | 966.1 | 10.3 | 6.9 | 7.7 | 14.6 | 81 | 36 | 57 | 93 | 3.3 |
| 16 | 966.0 | 1.3 | 965.5 | 966.8 | 9.5 | 4.9 | 7.6 | 12.5 | 73 | 25 | 61 | 86 | 0 |
| 17 | 967.4 | 3.0 | 966.3 | 969.3 | 10.4 | 6.0 | 8.1 | 14.1 | 66 | 26 | 51 | 77 | 0 |
| 18 | 970.7 | 3.1 | 969.3 | 972.4 | 10.3 | 4.2 | 7.8 | 12.0 | 71 | 23 | 60 | 83 | 0.1 |
| 19 | 972.5 | 2.1 | 971.5 | 973.6 | 12.2 | 7.4 | 9.2 | 16.6 | 68 | 28 | 52 | 80 | 0 |
| 20 | 974.5 | 4.9 | 973.0 | 977.9 | 11.5 | 6.6 | 9.1 | 15.7 | 75 | 33 | 54 | 87 | 5.5 |
| 21 | 980.1 | 7.3 | 976.9 | 984.2 | 13.1 | 8.4 | 9.4 | 17.8 | 68 | 41 | 45 | 86 | 2.7 |
| 22 | 981.6 | 3.8 | 979.9 | 983.7 | 14.1 | 10.5 | 9.7 | 20.2 | 63 | 52 | 36 | 88 | 0.5 |
| 23 | 979.3 | 3.5 | 977.3 | 980.8 | 14.9 | 9.5 | 10.0 | 19.5 | 52 | 41 | 32 | 73 | 0 |
| 24 | 975.2 | 5.7 | 973.0 | 978.7 | 12.7 | 9.4 | 9.1 | 18.5 | 64 | 39 | 40 | 79 | 1.1 |
| 25 | 974.7 | 2.8 | 973.1 | 975.9 | 13.8 | 9.0 | 9.6 | 18.6 | 49 | 42 | 28 | 70 | 0 |
| 26 | 970.2 | 9.1 | 964.9 | 974.0 | 14.1 | 7.9 | 10.3 | 18.2 | 49 | 32 | 34 | 66 | 0 |
| 27 | 965.2 | 6.9 | 962.9 | 969.8 | 9.7 | 6.8 | 6.9 | 13.7 | 79 | 47 | 51 | 98 | 39 |
| 28 | 970.0 | 3.4 | 968.5 | 971.9 | 11.0 | 9.7 | 6.1 | 15.8 | 51 | 40 | 31 | 71 | 0 |
| 29 | 968.8 | 2.5 | 967.8 | 970.3 | 12.0 | 6.7 | 8.6 | 15.3 | 80 | 36 | 57 | 93 | 0 |
| 30 | 972.5 | 3.8 | 970.2 | 974.0 | 14.1 | 7.9 | 10.7 | 18.6 | 74 | 36 | 53 | 89 | 0 |
| med | 968.5 | 4.9 | 966.3 | 971.2 | 10.5 | 7.4 | 7.2 | 14.5 | 65 | 34 | 46 | 80 | 122.1 |
| MIN | 954.1 | 1.3 | 951.8 | 958.2 | 3.2 | 1.9 | 2.1 | 4.1 | 41 | 15 | 23 | 52 | 0.0 |
| MAX | 981.6 | 9.1 | 979.9 | 984.2 | 14.9 | 11.3 | 10.7 | 20.2 | 86 | 55 | 76 | 98 | 39.0 |

| Padriciano - AREA | | | | | MAGGIO | | | | 2002 | | | | |
|-------------------|------------------------------------|-----|--------------|--------------|---------------------------|------|------------|-------------|---------------------|-----------|-----------|-----|-------------|
| | pressione atmosferica (383 m) /hPa | | | | temperatura dell'aria /°C | | | | umidità relativa /% | | | | prec. /mm |
| | media | esc | min | max | media | esc | min | max | media | esc | min | max | totale |
| 1 | 970.3 | 4.4 | 968.3 | 972.7 | 13.4 | 10.8 | 8.3 | 19.1 | 77 | 28 | 63 | 91 | 0 |
| 2 | 968.1 | 2.0 | 967.0 | 969.0 | 16.1 | 10.3 | 11.1 | 21.4 | 61 | 37 | 44 | 81 | 0 |
| 3 | 968.2 | 2.3 | 967.2 | 969.5 | 16.1 | 8.3 | 12.1 | 20.4 | 61 | 37 | 43 | 80 | 0.3 |
| 4 | 967.4 | 3.6 | 965.1 | 968.7 | 13.7 | 8.1 | 9.5 | 17.6 | 77 | 52 | 46 | 98 | 17.1 |
| 5 | 969.7 | 6.2 | 967.4 | 973.6 | 12.6 | 7.3 | 9.1 | 16.4 | 73 | 39 | 49 | 88 | 0.2 |
| 6 | 974.5 | 3.2 | 972.6 | 975.8 | 12.7 | 11.2 | 7.0 | 18.2 | 58 | 44 | 37 | 81 | 0 |
| 7 | 973.4 | 2.9 | 971.8 | 974.7 | 16.9 | 11.3 | 11.1 | 22.4 | 47 | 33 | 31 | 64 | 0 |
| 8 | 970.0 | 3.6 | 968.9 | 972.5 | 15.8 | 8.6 | 12.7 | 21.3 | 72 | 53 | 45 | 98 | 3 |
| 9 | 969.1 | 1.8 | 968.1 | 969.9 | 14.4 | 3.9 | 12.6 | 16.5 | 93 | 16 | 82 | 98 | 2.3 |
| 10 | 968.7 | 3.1 | 966.9 | 970.0 | 14.5 | 3.7 | 13.2 | 16.9 | 90 | 22 | 75 | 97 | 6.8 |
| 11 | 966.8 | 1.0 | 966.4 | 967.4 | 14.2 | 6.4 | 11.6 | 18.0 | 88 | 27 | 71 | 98 | 3.5 |
| 12 | 968.2 | 3.8 | 966.5 | 970.3 | 14.3 | 6.9 | 11.5 | 18.4 | 86 | 32 | 64 | 96 | 3.7 |
| 13 | 971.6 | 4.1 | 969.7 | 973.8 | 15.4 | 10.1 | 11.0 | 21.1 | 82 | 43 | 53 | 96 | 0 |
| 14 | 975.0 | 4.8 | 973.1 | 977.9 | 16.4 | 10.6 | 10.6 | 21.2 | 74 | 40 | 53 | 93 | 0 |
| 15 | 979.8 | 3.5 | 977.8 | 981.3 | 18.2 | 10.1 | 12.8 | 22.9 | 54 | 45 | 35 | 80 | 0 |
| 16 | 979.1 | 3.8 | 976.9 | 980.7 | 18.6 | 10.4 | 13.0 | 23.4 | 49 | 40 | 30 | 70 | 0 |
| 17 | 973.4 | 6.2 | 970.7 | 976.9 | 18.8 | 11.3 | 12.5 | 23.8 | 51 | 34 | 33 | 67 | 0 |
| 18 | 970.3 | 1.9 | 969.4 | 971.3 | 18.9 | 10.1 | 13.5 | 23.6 | 56 | 41 | 41 | 82 | 0 |
| 19 | 970.6 | 2.2 | 969.3 | 971.5 | 15.3 | 8.0 | 12.5 | 20.5 | 81 | 35 | 60 | 95 | 16.1 |
| 20 | 969.6 | 1.6 | 968.8 | 970.4 | 15.6 | 5.3 | 13.4 | 18.7 | 73 | 33 | 56 | 89 | 0.1 |
| 21 | 968.3 | 2.0 | 967.3 | 969.3 | 16.7 | 7.8 | 12.9 | 20.7 | 71 | 33 | 53 | 86 | 0 |
| 22 | 967.8 | 1.8 | 966.8 | 968.6 | 16.7 | 8.8 | 11.9 | 20.7 | 74 | 32 | 56 | 88 | 0 |
| 23 | 965.8 | 4.5 | 963.2 | 967.7 | 17.5 | 7.7 | 13.7 | 21.4 | 76 | 22 | 64 | 86 | 0 |
| 24 | 964.9 | 6.8 | 961.6 | 968.4 | 16.9 | 2.4 | 15.9 | 18.3 | 88 | 26 | 71 | 97 | 7.8 |
| 25 | 967.1 | 3.0 | 965.4 | 968.4 | 18.3 | 8.0 | 14.6 | 22.6 | 80 | 33 | 63 | 96 | 0 |
| 26 | 964.8 | 2.0 | 963.7 | 965.7 | 16.1 | 5.2 | 14.0 | 19.2 | 88 | 24 | 73 | 97 | 20.1 |
| 27 | 963.4 | 2.8 | 962.0 | 964.8 | 16.6 | 9.3 | 12.1 | 21.4 | 75 | 52 | 45 | 97 | 12.5 |
| 28 | 962.1 | 5.4 | 960.4 | 965.8 | 12.5 | 3.9 | 10.3 | 14.2 | 93 | 15 | 82 | 97 | 5.6 |
| 29 | 968.7 | 7.1 | 966.0 | 973.1 | 15.8 | 10.0 | 11.1 | 21.1 | 74 | 51 | 46 | 97 | 0.1 |
| 30 | 975.6 | 3.7 | 973.1 | 976.8 | 18.3 | 9.2 | 13.6 | 22.8 | 51 | 45 | 36 | 81 | 0 |
| 31 | 977.6 | 2.8 | 976.3 | 979.1 | 17.7 | 8.4 | 14.3 | 22.7 | 57 | 35 | 41 | 76 | 0 |
| med | 970.0 | 3.5 | 968.3 | 971.8 | 16.0 | 8.2 | 12.0 | 20.2 | 72 | 35 | 53 | 88 | 99.2 |
| MIN | 962.1 | 1.0 | 960.4 | 964.8 | 12.5 | 2.4 | 7.0 | 14.2 | 47 | 15 | 30 | 64 | 0.0 |
| MAX | 979.8 | 7.1 | 977.8 | 981.3 | 18.9 | 11.3 | 15.9 | 23.8 | 93 | 53 | 82 | 98 | 20.1 |

| Padriciano - AREA | | | | | GIUGNO | | | | 2002 | | | | |
|-------------------|------------------------------------|-----|--------------|--------------|---------------------------|------|-------------|-------------|---------------------|-----------|-----------|-----|--------------|
| | pressione atmosferica (383 m) /hPa | | | | temperatura dell'aria /°C | | | | umidità relativa /% | | | | prec. /mm |
| | media | esc | min | max | media | esc | min | max | media | esc | min | max | totale |
| 1 | 976.3 | 3.6 | 974.4 | 978.0 | 18.4 | 9.6 | 13.3 | 22.9 | 63 | 35 | 44 | 79 | 0 |
| 2 | 973.0 | 2.7 | 971.7 | 974.4 | 18.5 | 10.9 | 14.6 | 25.5 | 63 | 42 | 36 | 78 | 0 |
| 3 | 970.7 | 4.8 | 968.3 | 973.1 | 17.5 | 7.4 | 14.0 | 21.4 | 61 | 29 | 48 | 77 | 0 |
| 4 | 968.1 | 1.7 | 967.3 | 969.0 | 18.3 | 7.8 | 14.1 | 21.9 | 73 | 34 | 54 | 88 | 0 |
| 5 | 965.3 | 4.5 | 962.8 | 967.3 | 18.0 | 5.2 | 15.8 | 21.0 | 79 | 27 | 62 | 89 | 0.9 |
| 6 | 959.2 | 7.6 | 955.5 | 963.1 | 18.1 | 9.4 | 11.5 | 20.9 | 72 | 44 | 54 | 98 | 27.5 |
| 7 | 962.0 | 9.1 | 956.7 | 965.8 | 13.5 | 5.4 | 11.1 | 16.5 | 91 | 29 | 69 | 98 | 19.5 |
| 8 | 966.0 | 1.9 | 965.1 | 967.0 | 16.1 | 6.8 | 13.5 | 20.3 | 81 | 32 | 60 | 92 | 1.9 |
| 9 | 963.5 | 3.8 | 961.9 | 965.7 | 14.9 | 5.6 | 12.5 | 18.1 | 85 | 28 | 69 | 97 | 9.2 |
| 10 | 963.2 | 6.7 | 961.1 | 967.8 | 16.7 | 8.6 | 12.9 | 21.5 | 81 | 41 | 56 | 97 | 0.2 |
| 11 | 970.8 | 6.7 | 967.8 | 974.5 | 18.8 | 10.2 | 13.7 | 23.9 | 55 | 50 | 37 | 87 | 0 |
| 12 | 975.7 | 2.3 | 974.4 | 976.7 | 19.4 | 8.8 | 14.9 | 23.7 | 57 | 40 | 40 | 80 | 0 |
| 13 | 975.6 | 2.2 | 974.5 | 976.7 | 20.2 | 10.4 | 14.3 | 24.7 | 66 | 27 | 55 | 82 | 0 |
| 14 | 974.8 | 1.5 | 974.0 | 975.5 | 21.6 | 11.2 | 15.5 | 26.7 | 67 | 37 | 48 | 85 | 0 |
| 15 | 974.8 | 1.6 | 973.9 | 975.5 | 22.9 | 10.9 | 17.3 | 28.2 | 73 | 38 | 51 | 89 | 0 |
| 16 | 974.8 | 4.7 | 973.0 | 977.7 | 23.6 | 11.6 | 17.9 | 29.5 | 67 | 50 | 41 | 91 | 2.8 |
| 17 | 976.0 | 2.2 | 974.7 | 976.9 | 24.8 | 11.2 | 19.2 | 30.4 | 58 | 42 | 39 | 81 | 0 |
| 18 | 976.2 | 2.3 | 975.0 | 977.3 | 25.7 | 10.6 | 19.9 | 30.5 | 55 | 49 | 30 | 79 | 0 |
| 19 | 975.3 | 1.8 | 974.4 | 976.2 | 25.8 | 8.8 | 21.9 | 30.7 | 54 | 36 | 34 | 70 | 0 |
| 20 | 976.3 | 1.4 | 975.5 | 976.9 | 24.6 | 9.1 | 19.6 | 28.7 | 59 | 38 | 40 | 78 | 0 |
| 21 | 976.1 | 2.6 | 974.7 | 977.3 | 24.0 | 11.4 | 17.8 | 29.2 | 66 | 35 | 46 | 81 | 0 |
| 22 | 976.0 | 2.0 | 974.9 | 976.9 | 26.9 | 11.1 | 21.6 | 32.7 | 57 | 52 | 31 | 83 | 0 |
| 23 | 975.5 | 2.9 | 973.9 | 976.8 | 27.1 | 7.5 | 23.3 | 30.8 | 51 | 33 | 37 | 70 | 0 |
| 24 | 973.0 | 4.0 | 970.6 | 974.6 | 26.0 | 9.2 | 21.0 | 30.2 | 56 | 33 | 42 | 75 | 0 |
| 25 | 975.6 | 4.5 | 972.8 | 977.3 | 18.5 | 8.9 | 14.4 | 23.3 | 67 | 40 | 52 | 92 | 15.7 |
| 26 | 976.7 | 2.5 | 975.4 | 977.9 | 20.3 | 9.0 | 16.5 | 25.5 | 46 | 35 | 28 | 63 | 0 |
| 27 | 972.5 | 5.9 | 969.9 | 975.8 | 20.4 | 10.0 | 15.3 | 25.3 | 54 | 38 | 36 | 74 | 0 |
| 28 | 966.7 | 8.2 | 963.6 | 971.8 | 18.3 | 8.9 | 14.0 | 22.9 | 78 | 37 | 60 | 97 | 22.4 |
| 29 | 972.9 | 5.2 | 969.4 | 974.6 | 18.0 | 10.9 | 13.1 | 24.0 | 50 | 59 | 27 | 86 | 0 |
| 30 | 973.2 | 2.4 | 971.8 | 974.2 | 18.4 | 10.8 | 13.4 | 24.2 | 56 | 34 | 39 | 73 | 0 |
| med | 971.9 | 3.8 | 970.0 | 973.7 | 20.5 | 9.2 | 15.9 | 25.2 | 65 | 38 | 46 | 84 | 100.1 |
| MIN | 959.2 | 1.4 | 955.5 | 963.1 | 13.5 | 5.2 | 11.1 | 16.5 | 46 | 27 | 27 | 63 | 0.0 |
| MAX | 976.7 | 9.1 | 975.5 | 978.0 | 27.1 | 11.6 | 23.3 | 32.7 | 91 | 59 | 69 | 98 | 27.5 |

| Padriciano - AREA | | | | | LUGLIO | | | | 2002 | | | | |
|-------------------|------------------------------------|-----|--------------|--------------|---------------------------|------|-------------|-------------|---------------------|-----------|-----------|-----|-------------|
| | pressione atmosferica (383 m) /hPa | | | | temperatura dell'aria /°C | | | | umidità relativa /% | | | | prec. /mm |
| | media | esc | min | max | media | esc | min | max | media | esc | min | max | totale |
| 1 | 971.6 | 3.8 | 969.5 | 973.3 | 19.1 | 12.1 | 12.8 | 24.9 | 60 | 48 | 32 | 80 | 0 |
| 2 | 968.5 | 2.7 | 967.6 | 970.3 | 20.4 | 9.9 | 14.8 | 24.7 | 66 | 38 | 47 | 85 | 0.1 |
| 3 | 966.5 | 3.1 | 964.5 | 967.6 | 22.6 | 8.0 | 18.5 | 26.5 | 75 | 29 | 62 | 91 | 0 |
| 4 | 967.6 | 9.6 | 963.7 | 973.3 | 19.9 | 7.9 | 16.0 | 23.9 | 72 | 37 | 55 | 92 | 0 |
| 5 | 972.6 | 3.3 | 970.9 | 974.2 | 20.1 | 10.5 | 15.2 | 25.7 | 53 | 32 | 38 | 70 | 0 |
| 6 | 969.9 | 2.7 | 968.6 | 971.3 | 20.8 | 10.5 | 14.8 | 25.3 | 65 | 51 | 45 | 96 | 11.3 |
| 7 | 972.2 | 4.6 | 969.7 | 974.3 | 20.1 | 12.0 | 14.0 | 26.0 | 69 | 51 | 43 | 94 | 0 |
| 8 | 973.3 | 3.5 | 971.4 | 974.9 | 22.0 | 9.7 | 16.7 | 26.4 | 66 | 39 | 45 | 84 | 0 |
| 9 | 969.7 | 4.0 | 967.8 | 971.8 | 23.3 | 9.0 | 18.7 | 27.7 | 58 | 35 | 45 | 80 | 0 |
| 10 | 967.5 | 2.4 | 966.6 | 969.0 | 23.5 | 10.9 | 17.5 | 28.4 | 67 | 35 | 49 | 84 | 0 |
| 11 | 970.6 | 3.7 | 968.7 | 972.4 | 24.8 | 10.5 | 19.1 | 29.6 | 65 | 37 | 49 | 86 | 0 |
| 12 | 971.8 | 3.2 | 970.1 | 973.3 | 23.2 | 7.2 | 19.9 | 27.1 | 51 | 23 | 40 | 63 | 0 |
| 13 | 968.0 | 4.0 | 966.1 | 970.1 | 24.3 | 9.5 | 20.2 | 29.7 | 58 | 45 | 36 | 81 | 0 |
| 14 | 968.5 | 3.3 | 967.2 | 970.5 | 21.5 | 10.1 | 17.3 | 27.4 | 78 | 46 | 53 | 99 | 12.6 |
| 15 | 968.0 | 3.3 | 966.2 | 969.5 | 21.1 | 6.8 | 18.7 | 25.5 | 78 | 34 | 58 | 92 | 5.1 |
| 16 | 966.1 | 3.6 | 964.1 | 967.7 | 20.5 | 7.1 | 17.4 | 24.5 | 78 | 43 | 50 | 93 | 0.8 |
| 17 | 965.6 | 1.5 | 965.0 | 966.5 | 18.8 | 6.0 | 16.5 | 22.5 | 84 | 37 | 60 | 97 | 1.4 |
| 18 | 966.2 | 1.8 | 965.4 | 967.2 | 19.3 | 5.5 | 17.0 | 22.5 | 81 | 21 | 71 | 92 | 4 |
| 19 | 969.6 | 5.3 | 966.9 | 972.2 | 19.5 | 5.9 | 17.3 | 23.2 | 69 | 29 | 57 | 86 | 0 |
| 20 | 972.3 | 1.1 | 971.7 | 972.8 | 21.0 | 8.7 | 16.4 | 25.1 | 64 | 34 | 47 | 81 | 0 |
| 21 | 971.6 | 3.6 | 969.3 | 972.9 | 21.4 | 12.1 | 14.9 | 27.0 | 69 | 35 | 51 | 86 | 0 |
| 22 | 969.9 | 2.7 | 968.6 | 971.3 | 19.8 | 8.0 | 16.5 | 24.5 | 75 | 24 | 66 | 90 | 2.6 |
| 23 | 970.8 | 2.7 | 969.3 | 972.0 | 21.5 | 9.2 | 17.1 | 26.3 | 57 | 41 | 41 | 82 | 0 |
| 24 | 967.1 | 4.9 | 964.7 | 969.6 | 21.7 | 9.9 | 16.8 | 26.7 | 69 | 34 | 50 | 84 | 0 |
| 25 | 967.0 | 4.4 | 965.2 | 969.6 | 19.5 | 11.3 | 14.7 | 26.0 | 66 | 53 | 38 | 91 | 8.2 |
| 26 | 970.8 | 4.6 | 968.9 | 973.5 | 18.9 | 8.2 | 15.2 | 23.4 | 58 | 38 | 42 | 80 | 0 |
| 27 | 973.1 | 1.9 | 972.3 | 974.2 | 20.3 | 9.4 | 15.1 | 24.5 | 49 | 25 | 38 | 63 | 0 |
| 28 | 973.6 | 1.1 | 973.1 | 974.2 | 22.7 | 7.7 | 18.9 | 26.6 | 54 | 24 | 45 | 69 | 0 |
| 29 | 971.8 | 3.3 | 970.1 | 973.4 | 23.2 | 9.4 | 19.9 | 29.3 | 61 | 31 | 43 | 74 | 0 |
| 30 | 967.3 | 4.6 | 965.5 | 970.1 | 23.3 | 9.5 | 19.1 | 28.6 | 63 | 37 | 44 | 81 | 0 |
| 31 | 965.6 | 1.8 | 964.8 | 966.6 | 21.6 | 8.8 | 17.3 | 26.1 | 75 | 36 | 58 | 94 | 0.7 |
| med | 969.5 | 3.4 | 967.9 | 971.3 | 21.3 | 9.1 | 16.9 | 26.0 | 66 | 36 | 48 | 85 | 46.8 |
| MIN | 965.6 | 1.1 | 963.7 | 966.5 | 18.8 | 5.5 | 12.8 | 22.5 | 49 | 21 | 32 | 63 | 0.0 |
| MAX | 973.6 | 9.6 | 973.1 | 974.9 | 24.8 | 12.1 | 20.2 | 29.7 | 84 | 53 | 71 | 99 | 12.6 |

| Padriciano - AREA | | | | | AGOSTO | | | | 2002 | | | | |
|-------------------|------------------------------------|-----|--------------|--------------|---------------------------|------|-------------|-------------|---------------------|-----------|-----------|-----|--------------|
| | pressione atmosferica (383 m) /hPa | | | | temperatura dell'aria /°C | | | | umidità relativa /% | | | | prec. /mm |
| | media | esc | min | max | media | esc | min | max | media | esc | min | max | totale |
| 1 | 967.6 | 3.3 | 965.9 | 969.2 | 21.4 | 7.0 | 17.9 | 24.9 | 81 | 32 | 62 | 94 | 1.9 |
| 2 | 971.4 | 3.2 | 969.4 | 972.6 | 21.2 | 9.3 | 16.1 | 25.4 | 74 | 42 | 52 | 94 | 1.5 |
| 3 | 971.1 | 3.1 | 969.4 | 972.5 | 22.6 | 10.1 | 17.3 | 27.4 | 73 | 38 | 52 | 90 | 0 |
| 4 | 967.4 | 3.4 | 966.0 | 969.4 | 23.0 | 8.0 | 19.3 | 27.3 | 73 | 39 | 52 | 91 | 0 |
| 5 | 968.1 | 3.4 | 966.0 | 969.4 | 21.9 | 7.9 | 17.7 | 25.6 | 79 | 32 | 64 | 96 | 9.3 |
| 6 | 965.4 | 7.8 | 962.7 | 970.5 | 18.7 | 8.1 | 15.5 | 23.6 | 89 | 23 | 74 | 97 | 67.4 |
| 7 | 963.5 | 4.8 | 961.5 | 966.3 | 19.9 | 7.6 | 15.9 | 23.5 | 78 | 36 | 58 | 94 | 0 |
| 8 | 966.0 | 1.4 | 965.4 | 966.8 | 21.2 | 8.6 | 16.9 | 25.5 | 59 | 41 | 43 | 84 | 0 |
| 9 | 964.3 | 3.3 | 962.7 | 966.0 | 19.1 | 6.3 | 16.3 | 22.6 | 73 | 30 | 60 | 90 | 2.3 |
| 10 | 961.4 | 5.0 | 957.7 | 962.7 | 16.7 | 5.5 | 14.7 | 20.2 | 91 | 19 | 78 | 97 | 24.3 |
| 11 | 955.9 | 6.5 | 952.4 | 958.9 | 17.0 | 6.0 | 14.4 | 20.4 | 90 | 29 | 70 | 99 | 84.9 |
| 12 | 960.5 | 7.7 | 957.3 | 965.0 | 17.0 | 5.9 | 14.7 | 20.6 | 90 | 24 | 75 | 99 | 13 |
| 13 | 968.2 | 6.2 | 964.9 | 971.1 | 19.2 | 8.0 | 15.7 | 23.7 | 81 | 31 | 63 | 94 | 0 |
| 14 | 971.5 | 1.3 | 970.9 | 972.2 | 20.2 | 9.0 | 15.9 | 24.9 | 54 | 46 | 33 | 79 | 0 |
| 15 | 970.9 | 1.5 | 970.1 | 971.6 | 21.0 | 7.9 | 17.8 | 25.7 | 62 | 41 | 39 | 80 | 0 |
| 16 | 971.2 | 1.8 | 970.3 | 972.1 | 21.2 | 8.9 | 17.2 | 26.1 | 66 | 36 | 45 | 81 | 0.7 |
| 17 | 970.2 | 2.3 | 969.0 | 971.3 | 22.1 | 9.4 | 18.7 | 28.1 | 63 | 34 | 41 | 75 | 0 |
| 18 | 970.1 | 2.3 | 969.2 | 971.5 | 22.5 | 10.5 | 17.2 | 27.7 | 61 | 38 | 41 | 79 | 0 |
| 19 | 972.5 | 3.6 | 970.8 | 974.4 | 22.5 | 9.0 | 19.6 | 28.6 | 65 | 35 | 40 | 75 | 0 |
| 20 | 972.4 | 3.7 | 970.6 | 974.3 | 22.2 | 8.9 | 18.6 | 27.5 | 65 | 38 | 42 | 80 | 0 |
| 21 | 970.1 | 1.9 | 969.1 | 971.0 | 18.8 | 5.2 | 16.7 | 21.9 | 82 | 28 | 64 | 92 | 4.5 |
| 22 | 970.4 | 3.5 | 968.8 | 972.3 | 18.7 | 6.7 | 16.4 | 23.1 | 76 | 31 | 57 | 88 | 0.1 |
| 23 | 973.4 | 2.8 | 972.1 | 974.9 | 20.1 | 8.1 | 16.2 | 24.3 | 73 | 29 | 60 | 89 | 0 |
| 24 | 975.4 | 2.4 | 974.2 | 976.6 | 20.4 | 7.9 | 16.4 | 24.3 | 76 | 35 | 55 | 90 | 0 |
| 25 | 976.2 | 1.7 | 975.2 | 976.9 | 21.3 | 9.7 | 16.5 | 26.2 | 72 | 36 | 53 | 89 | 0 |
| 26 | 974.0 | 3.3 | 972.6 | 975.9 | 21.9 | 8.1 | 18.4 | 26.5 | 70 | 44 | 45 | 89 | 0.2 |
| 27 | 971.3 | 2.9 | 969.7 | 972.6 | 20.2 | 6.8 | 17.0 | 23.8 | 80 | 39 | 54 | 93 | 0.6 |
| 28 | 968.8 | 3.9 | 967.2 | 971.1 | 19.5 | 8.6 | 16.0 | 24.6 | 80 | 43 | 51 | 94 | 1.7 |
| 29 | 968.5 | 4.9 | 966.5 | 971.4 | 19.5 | 8.0 | 15.7 | 23.7 | 76 | 36 | 59 | 95 | 18.7 |
| 30 | 972.7 | 2.6 | 971.2 | 973.8 | 21.4 | 8.4 | 17.9 | 26.3 | 64 | 38 | 43 | 81 | 0 |
| 31 | 972.1 | 3.0 | 970.6 | 973.6 | 21.2 | 9.2 | 16.8 | 26.0 | 65 | 38 | 44 | 82 | 0 |
| med | 969.1 | 3.5 | 967.4 | 970.9 | 20.4 | 8.0 | 16.8 | 24.8 | 74 | 35 | 54 | 89 | 231.1 |
| MIN | 955.9 | 1.3 | 952.4 | 958.9 | 16.7 | 5.2 | 14.4 | 20.2 | 54 | 19 | 33 | 75 | 0.0 |
| MAX | 976.2 | 7.8 | 975.2 | 976.9 | 23.0 | 10.5 | 19.6 | 28.6 | 91 | 46 | 78 | 99 | 84.9 |

| Padriciano - AREA | | | | | SETTEMBRE | | | | 2002 | | | | |
|-------------------|------------------------------------|-----|--------------|--------------|---------------------------|------|------------|-------------|---------------------|-----|-----------|-----|---------------------|
| | pressione atmosferica (383 m) /hPa | | | | temperatura dell'aria /°C | | | | umidità relativa /% | | | | prec. /mm totale |
| | media | esc | min | max | media | esc | min | max | media | esc | min | max | |
| 1 | 972.8 | 6.3 | 970.6 | 976.9 | 19.8 | 4.9 | 17.8 | 22.7 | 65 | 23 | 53 | 76 | 0 |
| 2 | 976.8 | 2.1 | 975.8 | 977.9 | 19.8 | 7.1 | 16.7 | 23.8 | 64 | 24 | 51 | 75 | 0 |
| 3 | 975.3 | 2.4 | 973.9 | 976.3 | 18.9 | 8.0 | 15.4 | 23.4 | 66 | 23 | 53 | 76 | 0 |
| 4 | 972.5 | 4.0 | 970.4 | 974.4 | 19.5 | 8.3 | 15.4 | 23.7 | 67 | 34 | 49 | 83 | 0 |
| 5 | 970.5 | 1.8 | 969.6 | 971.4 | 17.0 | 6.6 | 14.5 | 21.1 | 84 | 27 | 67 | 94 | 10.3 |
| 6 | 970.5 | 1.8 | 969.5 | 971.3 | 17.3 | 6.4 | 13.9 | 20.3 | 82 | 26 | 69 | 95 | 0.1 |
| 7 | 970.4 | 1.6 | 969.7 | 971.3 | 19.0 | 7.1 | 15.7 | 22.8 | 65 | 29 | 52 | 81 | 0 |
| 8 | 970.6 | 2.6 | 969.5 | 972.1 | 19.0 | 7.8 | 15.8 | 23.6 | 70 | 38 | 54 | 92 | 0 |
| 9 | 971.8 | 2.1 | 970.8 | 972.9 | 18.8 | 8.4 | 14.6 | 23.0 | 81 | 35 | 61 | 96 | 0 |
| 10 | 970.5 | 2.0 | 969.2 | 971.2 | 19.0 | 9.0 | 14.6 | 23.6 | 78 | 41 | 55 | 96 | 0 |
| 11 | 971.9 | 2.3 | 970.5 | 972.8 | 18.0 | 2.1 | 17.1 | 19.2 | 68 | 11 | 63 | 74 | 0 |
| 12 | 972.9 | 3.6 | 971.6 | 975.2 | 16.9 | 6.7 | 13.5 | 20.2 | 53 | 27 | 41 | 68 | 0 |
| 13 | 974.6 | 2.1 | 973.6 | 975.7 | 13.8 | 7.0 | 10.8 | 17.8 | 48 | 28 | 39 | 67 | 0 |
| 14 | 971.9 | 4.2 | 970.1 | 974.3 | 15.1 | 9.1 | 11.1 | 20.2 | 56 | 36 | 36 | 72 | 0 |
| 15 | 968.4 | 3.6 | 967.2 | 970.8 | 14.2 | 11.0 | 8.7 | 19.7 | 66 | 40 | 45 | 85 | 0 |
| 16 | 971.5 | 1.9 | 970.5 | 972.4 | 14.5 | 8.3 | 11.1 | 19.4 | 57 | 40 | 36 | 76 | 0 |
| 17 | 971.6 | 1.7 | 970.7 | 972.4 | 15.8 | 7.4 | 12.9 | 20.3 | 66 | 37 | 50 | 87 | 0 |
| 18 | 972.2 | 2.1 | 971.1 | 973.2 | 16.5 | 7.8 | 12.7 | 20.5 | 82 | 29 | 65 | 94 | 0 |
| 19 | 972.7 | 2.0 | 972.0 | 974.0 | 18.0 | 7.2 | 14.2 | 21.4 | 86 | 23 | 73 | 96 | 17.8 |
| 20 | 971.9 | 3.5 | 970.1 | 973.6 | 18.2 | 4.3 | 16.1 | 20.4 | 91 | 18 | 80 | 98 | 22.2 |
| 21 | 968.2 | 6.4 | 964.2 | 970.6 | 16.9 | 7.5 | 13.7 | 21.2 | 88 | 28 | 70 | 98 | 5.1 |
| 22 | 960.0 | 6.5 | 957.7 | 964.2 | 13.6 | 2.6 | 12.6 | 15.2 | 83 | 21 | 71 | 92 | 2.2 |
| 23 | 955.9 | 3.9 | 954.2 | 958.1 | 11.0 | 3.2 | 9.6 | 12.8 | 83 | 18 | 73 | 91 | 22.8 |
| 24 | 958.6 | 8.4 | 954.8 | 963.2 | 11.4 | 4.0 | 10.3 | 14.3 | 88 | 22 | 75 | 97 | 21.2 |
| 25 | 963.3 | 3.5 | 961.8 | 965.3 | 10.4 | 4.6 | 8.7 | 13.3 | 86 | 20 | 77 | 97 | 19.8 |
| 26 | 967.0 | 4.6 | 964.8 | 969.4 | 11.3 | 7.0 | 8.6 | 15.6 | 66 | 36 | 45 | 81 | 0 |
| 27 | 971.4 | 4.3 | 969.4 | 973.7 | 11.5 | 8.9 | 8.4 | 17.3 | 78 | 40 | 53 | 93 | 5.4 |
| 28 | 976.8 | 6.4 | 973.5 | 979.9 | 10.9 | 7.0 | 8.2 | 15.2 | 64 | 50 | 39 | 89 | 0.6 |
| 29 | 980.0 | 2.4 | 978.7 | 981.1 | 11.1 | 8.2 | 7.2 | 15.4 | 57 | 30 | 42 | 72 | 0 |
| 30 | 980.2 | 2.2 | 979.0 | 981.2 | 11.9 | 8.8 | 8.7 | 17.5 | 59 | 32 | 43 | 75 | 0 |
| med | 970.7 | 3.4 | 969.2 | 972.6 | 15.6 | 6.9 | 12.6 | 19.5 | 72 | 30 | 56 | 86 | 127.5 |
| MIN | 955.9 | 1.6 | 954.2 | 958.1 | 10.4 | 2.1 | 7.2 | 12.8 | 48 | 11 | 36 | 67 | 0.0 |
| MAX | 980.2 | 8.4 | 979.0 | 981.2 | 19.8 | 11.0 | 17.8 | 23.8 | 91 | 50 | 80 | 98 | 22.8 |

| Padriciano - AREA | | | | | OTTOBRE | | | | 2002 | | | | |
|-------------------|------------------------------------|------|--------------|--------------|---------------------------|------|------------|-------------|---------------------|----------|-----------|-----|---------------------|
| | pressione atmosferica (383 m) /hPa | | | | temperatura dell'aria /°C | | | | umidità relativa /% | | | | prec. /mm totale |
| | media | esc | min | max | media | esc | min | max | media | esc | min | max | |
| 1 | 978.8 | 2.7 | 977.6 | 980.3 | 13.1 | 9.2 | 9.0 | 18.2 | 59 | 33 | 39 | 72 | 0 |
| 2 | 979.5 | 1.7 | 978.5 | 980.2 | 13.4 | 8.8 | 9.5 | 18.3 | 62 | 36 | 45 | 81 | 0 |
| 3 | 978.9 | 2.7 | 977.5 | 980.2 | 12.6 | 10.7 | 7.1 | 17.8 | 76 | 44 | 46 | 90 | 0 |
| 4 | 976.5 | 1.7 | 975.6 | 977.3 | 13.0 | 8.7 | 8.0 | 16.7 | 81 | 23 | 68 | 91 | 0 |
| 5 | 974.3 | 4.7 | 971.4 | 976.1 | 14.1 | 6.7 | 11.3 | 18.0 | 69 | 38 | 53 | 91 | 0 |
| 6 | 965.4 | 9.2 | 962.1 | 971.3 | 12.8 | 7.5 | 9.8 | 17.3 | 74 | 38 | 59 | 97 | 36 |
| 7 | 966.5 | 6.2 | 963.2 | 969.4 | 12.1 | 7.7 | 8.8 | 16.5 | 67 | 43 | 45 | 88 | 0 |
| 8 | 967.9 | 2.3 | 967.1 | 969.4 | 10.7 | 7.6 | 8.0 | 15.6 | 71 | 25 | 60 | 85 | 0.1 |
| 9 | 968.6 | 1.9 | 967.7 | 969.6 | 10.9 | 4.4 | 9.1 | 13.5 | 90 | 15 | 81 | 96 | 20.5 |
| 10 | 964.3 | 5.4 | 962.2 | 967.6 | 13.2 | 5.2 | 11.1 | 16.3 | 89 | 18 | 78 | 96 | 9.2 |
| 11 | 961.3 | 4.0 | 959.4 | 963.4 | 12.4 | 3.0 | 11.2 | 14.2 | 90 | 9 | 85 | 94 | 14.1 |
| 12 | 959.2 | 6.0 | 956.3 | 962.3 | 12.0 | 3.7 | 10.5 | 14.2 | 79 | 23 | 69 | 92 | 4.9 |
| 13 | 965.3 | 6.8 | 962.2 | 969.0 | 11.7 | 6.6 | 9.1 | 15.7 | 69 | 23 | 55 | 78 | 0 |
| 14 | 970.6 | 2.8 | 968.9 | 971.7 | 12.1 | 8.7 | 8.5 | 17.2 | 72 | 31 | 58 | 89 | 0 |
| 15 | 972.2 | 2.0 | 971.0 | 973.0 | 14.0 | 3.9 | 11.8 | 15.7 | 89 | 16 | 81 | 97 | 0 |
| 16 | 969.8 | 4.3 | 967.2 | 971.5 | 15.8 | 4.6 | 14.3 | 18.9 | 86 | 22 | 72 | 94 | 0 |
| 17 | 962.5 | 9.6 | 957.5 | 967.1 | 15.9 | 1.8 | 14.9 | 16.7 | 91 | 13 | 84 | 97 | 6.3 |
| 18 | 963.6 | 11.3 | 957.2 | 968.5 | 13.9 | 5.7 | 10.6 | 16.3 | 73 | 43 | 54 | 97 | 0 |
| 19 | 970.3 | 7.2 | 967.6 | 974.8 | 11.5 | 6.8 | 8.8 | 15.6 | 72 | 49 | 44 | 93 | 0 |
| 20 | 975.0 | 1.7 | 974.2 | 975.9 | 10.9 | 9.1 | 6.7 | 15.8 | 69 | 32 | 55 | 87 | 0 |
| 21 | 971.9 | 8.4 | 967.0 | 975.4 | 12.8 | 5.3 | 10.1 | 15.4 | 87 | 20 | 78 | 98 | 7 |
| 22 | 961.6 | 7.1 | 959.7 | 966.8 | 13.9 | 3.7 | 12.1 | 15.8 | 97 | 8 | 91 | 99 | 72.3 |
| 23 | 962.0 | 1.3 | 961.3 | 962.6 | 14.8 | 4.1 | 13.2 | 17.3 | 90 | 23 | 76 | 99 | 6.6 |
| 24 | 968.6 | 10.3 | 962.5 | 972.8 | 10.8 | 6.6 | 7.7 | 14.3 | 72 | 45 | 52 | 97 | 3.4 |
| 25 | 971.9 | 1.8 | 970.9 | 972.7 | 11.4 | 8.0 | 7.0 | 15.0 | 82 | 35 | 62 | 97 | 6.2 |
| 26 | 973.0 | 5.8 | 970.6 | 976.4 | 13.6 | 3.8 | 11.4 | 15.2 | 90 | 21 | 77 | 98 | 0.1 |
| 27 | 975.1 | 6.1 | 971.2 | 977.3 | 13.8 | 4.4 | 11.9 | 16.3 | 91 | 11 | 84 | 95 | 0 |
| 28 | 976.3 | 10.1 | 970.9 | 981.0 | 14.0 | 6.8 | 10.8 | 17.6 | 52 | 73 | 22 | 95 | 0 |
| 29 | 980.3 | 4.9 | 977.3 | 982.2 | 11.6 | 7.1 | 8.2 | 15.3 | 55 | 45 | 36 | 81 | 0 |
| 30 | 974.2 | 4.5 | 973.1 | 977.6 | 12.0 | 3.4 | 10.2 | 13.6 | 88 | 15 | 79 | 94 | 0 |
| 31 | 973.7 | 3.9 | 972.2 | 976.1 | 12.7 | 3.4 | 11.2 | 14.6 | 92 | 15 | 81 | 96 | 1.1 |
| med | 970.3 | 5.1 | 967.8 | 972.9 | 12.8 | 6.0 | 10.1 | 16.1 | 78 | 29 | 64 | 92 | 187.8 |
| MIN | 959.2 | 1.3 | 956.3 | 962.3 | 10.7 | 1.8 | 6.7 | 13.5 | 52 | 8 | 22 | 72 | 0.0 |
| MAX | 980.3 | 11.3 | 978.5 | 982.2 | 15.9 | 10.7 | 14.9 | 18.9 | 97 | 73 | 91 | 99 | 72.3 |

| Padriciano - AREA | | | | | NOVEMBRE | | | | 2002 | | | | |
|-------------------|------------------------------------|------|--------------|--------------|---------------------------|-----|-------------|-------------|---------------------|----------|-----------|-----|--------------|
| | pressione atmosferica (383 m) /hPa | | | | temperatura dell'aria /°C | | | | umidità relativa /% | | | | prec. /mm |
| | media | esc | min | max | media | esc | min | max | media | esc | min | max | totale |
| 1 | 976.7 | 2.6 | 975.5 | 978.1 | 12.9 | 6.5 | 9.8 | 16.3 | 88 | 25 | 71 | 96 | 0.7 |
| 2 | 972.1 | 7.0 | 969.6 | 976.6 | 12.3 | 1.6 | 11.3 | 12.9 | 97 | 5 | 94 | 99 | 5.4 |
| 3 | 966.9 | 7.0 | 962.8 | 969.8 | 11.6 | 5.6 | 8.3 | 13.9 | 95 | 20 | 79 | 99 | 3 |
| 4 | 964.5 | 6.4 | 961.1 | 967.5 | 9.7 | 4.5 | 7.2 | 11.7 | 80 | 34 | 65 | 99 | 25.8 |
| 5 | 970.5 | 8.8 | 967.3 | 976.1 | 7.8 | 9.4 | 3.0 | 12.4 | 69 | 32 | 48 | 80 | 0 |
| 6 | 975.8 | 6.1 | 971.7 | 977.8 | 1.6 | 3.8 | -0.3 | 3.5 | 63 | 16 | 55 | 71 | 0 |
| 7 | 966.9 | 6.7 | 964.8 | 971.5 | 1.5 | 5.9 | -0.9 | 5.0 | 64 | 28 | 46 | 74 | 0 |
| 8 | 968.2 | 4.6 | 965.8 | 970.4 | 4.6 | 7.0 | 1.5 | 8.5 | 58 | 19 | 47 | 66 | 0 |
| 9 | 961.4 | 11.4 | 957.2 | 968.6 | 5.7 | 9.3 | 1.2 | 10.5 | 70 | 30 | 53 | 83 | 0 |
| 10 | 964.0 | 8.7 | 959.0 | 967.7 | 8.4 | 8.0 | 5.4 | 13.4 | 68 | 58 | 28 | 86 | 0 |
| 11 | 966.3 | 4.2 | 964.7 | 968.9 | 9.3 | 4.8 | 7.1 | 11.9 | 85 | 22 | 75 | 97 | 2.8 |
| 12 | 971.3 | 4.6 | 968.9 | 973.5 | 10.4 | 6.0 | 7.7 | 13.7 | 91 | 24 | 75 | 99 | 5.2 |
| 13 | 966.6 | 5.5 | 963.6 | 969.1 | 11.1 | 1.9 | 10.4 | 12.3 | 97 | 6 | 93 | 99 | 10.5 |
| 14 | 960.9 | 4.9 | 958.7 | 963.6 | 14.4 | 3.9 | 12.4 | 16.3 | 84 | 22 | 73 | 95 | 0 |
| 15 | 960.1 | 3.3 | 958.2 | 961.5 | 16.6 | 2.2 | 15.7 | 17.9 | 76 | 13 | 68 | 81 | 0 |
| 16 | 961.8 | 7.2 | 958.5 | 965.7 | 16.9 | 3.6 | 14.7 | 18.3 | 74 | 31 | 62 | 93 | 0.9 |
| 17 | 970.6 | 7.2 | 965.9 | 973.1 | 13.8 | 4.3 | 11.8 | 16.1 | 82 | 27 | 68 | 95 | 1.2 |
| 18 | 967.3 | 8.6 | 963.5 | 972.1 | 13.5 | 5.8 | 10.4 | 16.2 | 90 | 25 | 73 | 98 | 47.2 |
| 19 | 966.0 | 6.9 | 962.7 | 969.6 | 11.0 | 2.5 | 9.7 | 12.2 | 87 | 26 | 72 | 98 | 9.6 |
| 20 | 971.4 | 3.0 | 969.6 | 972.6 | 10.3 | 4.1 | 8.1 | 12.2 | 91 | 24 | 74 | 98 | 3.6 |
| 21 | 965.6 | 10.7 | 960.4 | 971.1 | 12.3 | 4.7 | 9.8 | 14.5 | 91 | 21 | 77 | 98 | 0.5 |
| 22 | 957.3 | 6.4 | 955.1 | 961.5 | 10.3 | 6.1 | 6.9 | 13.0 | 96 | 10 | 89 | 99 | 67.5 |
| 23 | 968.7 | 11.7 | 961.6 | 973.3 | 8.8 | 5.7 | 5.9 | 11.6 | 92 | 14 | 82 | 96 | 0 |
| 24 | 971.9 | 3.7 | 969.8 | 973.5 | 12.2 | 5.2 | 8.7 | 13.9 | 85 | 24 | 72 | 96 | 0.4 |
| 25 | 968.0 | 2.7 | 966.8 | 969.5 | 14.6 | 1.7 | 14.0 | 15.7 | 82 | 6 | 79 | 85 | 0 |
| 26 | 968.4 | 3.8 | 966.7 | 970.5 | 15.0 | 3.3 | 13.2 | 16.5 | 78 | 30 | 63 | 93 | 0.7 |
| 27 | 971.8 | 3.8 | 969.9 | 973.7 | 13.8 | 6.7 | 10.5 | 17.2 | 68 | 31 | 52 | 83 | 0 |
| 28 | 972.9 | 1.7 | 972.4 | 974.1 | 11.7 | 7.5 | 8.0 | 15.5 | 81 | 26 | 65 | 91 | 0 |
| 29 | 969.0 | 5.5 | 966.7 | 972.2 | 12.2 | 3.7 | 10.2 | 13.9 | 89 | 26 | 72 | 98 | 14.6 |
| 30 | 969.6 | 5.1 | 967.1 | 972.2 | 9.7 | 4.2 | 7.7 | 11.9 | 81 | 25 | 69 | 94 | 0 |
| med | 967.8 | 6.0 | 964.9 | 970.8 | 10.8 | 5.0 | 8.3 | 13.3 | 82 | 23 | 68 | 91 | 199.6 |
| MIN | 957.3 | 1.7 | 955.1 | 961.5 | 1.5 | 1.6 | -0.9 | 3.5 | 58 | 5 | 28 | 66 | 0.0 |
| MAX | 976.7 | 11.7 | 975.5 | 978.1 | 16.9 | 9.4 | 15.7 | 18.3 | 97 | 58 | 94 | 99 | 67.5 |

| Padriciano - AREA | | | | | DICEMBRE | | | | 2002 | | | | |
|-------------------|------------------------------------|------|--------------|--------------|---------------------------|-----|-------------|-------------|---------------------|----------|-----------|-----|-------------|
| | pressione atmosferica (383 m) /hPa | | | | temperatura dell'aria /°C | | | | umidità relativa /% | | | | prec. /mm |
| | media | esc | min | max | media | esc | min | max | media | esc | min | max | totale |
| 1 | 969.6 | 6.7 | 965.3 | 972.0 | 7.9 | 4.2 | 6.2 | 10.4 | 67 | 23 | 54 | 77 | 0 |
| 2 | 959.3 | 11.0 | 954.2 | 965.2 | 5.6 | 4.0 | 3.4 | 7.4 | 78 | 22 | 67 | 89 | 3 |
| 3 | 959.2 | 10.0 | 952.9 | 962.9 | 4.2 | 4.5 | 1.9 | 6.4 | 81 | 17 | 74 | 91 | 5.9 |
| 4 | 960.8 | 2.8 | 959.2 | 962.0 | 7.1 | 2.5 | 5.6 | 8.1 | 77 | 11 | 71 | 82 | 0 |
| 5 | 961.7 | 6.0 | 959.3 | 965.3 | 7.7 | 1.0 | 7.3 | 8.3 | 77 | 10 | 71 | 81 | 1.1 |
| 6 | 966.4 | 3.7 | 964.6 | 968.3 | 6.7 | 4.2 | 4.9 | 9.1 | 76 | 17 | 65 | 82 | 0 |
| 7 | 967.6 | 2.5 | 966.3 | 968.8 | 4.6 | 4.4 | 2.3 | 6.7 | 74 | 17 | 66 | 83 | 0 |
| 8 | 972.0 | 5.6 | 968.8 | 974.4 | 0.7 | 3.7 | -1.2 | 2.5 | 71 | 11 | 64 | 75 | 0.2 |
| 9 | 976.1 | 5.4 | 973.7 | 979.1 | -2.2 | 3.6 | -4.4 | -0.8 | 64 | 17 | 55 | 72 | 0 |
| 10 | 979.2 | 2.0 | 978.3 | 980.3 | -4.8 | 3.1 | -6.2 | -3.1 | 61 | 13 | 54 | 67 | 0 |
| 11 | 979.1 | 2.5 | 978.0 | 980.5 | -2.8 | 3.0 | -4.7 | -1.7 | 71 | 20 | 61 | 81 | 0.1 |
| 12 | 979.5 | 3.2 | 977.6 | 980.8 | 0.2 | 5.4 | -2.1 | 3.3 | 88 | 17 | 77 | 94 | 0.8 |
| 13 | 976.2 | 2.4 | 975.1 | 977.5 | 4.3 | 2.7 | 2.9 | 5.6 | 84 | 19 | 76 | 95 | 0 |
| 14 | 976.2 | 1.8 | 975.4 | 977.2 | 3.4 | 5.0 | 1.3 | 6.3 | 75 | 17 | 64 | 81 | 0 |
| 15 | 974.3 | 2.2 | 973.2 | 975.4 | 3.0 | 1.5 | 2.3 | 3.8 | 89 | 15 | 79 | 94 | 11.1 |
| 16 | 974.1 | 1.9 | 973.0 | 974.9 | 4.3 | 6.1 | 2.1 | 8.2 | 90 | 16 | 78 | 94 | 2.7 |
| 17 | 972.1 | 2.8 | 971.2 | 974.0 | 5.2 | 3.1 | 3.2 | 6.3 | 93 | 18 | 79 | 97 | 0 |
| 18 | 974.0 | 7.7 | 971.2 | 978.9 | 3.6 | 3.6 | 1.9 | 5.5 | 80 | 13 | 75 | 88 | 0.2 |
| 19 | 981.8 | 4.8 | 978.9 | 983.7 | 1.7 | 5.4 | -0.5 | 4.9 | 67 | 26 | 52 | 78 | 0 |
| 20 | 980.2 | 4.9 | 978.3 | 983.2 | 1.4 | 6.2 | -1.5 | 4.7 | 70 | 14 | 64 | 78 | 0 |
| 21 | 976.9 | 2.5 | 975.8 | 978.3 | 2.8 | 1.9 | 1.7 | 3.6 | 83 | 19 | 73 | 92 | 0 |
| 22 | 975.1 | 6.1 | 971.3 | 977.4 | 4.0 | 2.4 | 3.1 | 5.5 | 90 | 11 | 86 | 97 | 4.3 |
| 23 | 971.1 | 4.2 | 969.1 | 973.3 | 5.2 | 4.5 | 3.2 | 7.7 | 96 | 9 | 89 | 98 | 0.6 |
| 24 | 971.8 | 2.0 | 970.9 | 972.9 | 5.9 | 5.1 | 2.6 | 7.7 | 91 | 13 | 84 | 97 | 3.6 |
| 25 | 972.3 | 2.0 | 971.4 | 973.4 | 2.2 | 2.2 | 1.2 | 3.4 | 77 | 16 | 72 | 88 | 0.5 |
| 26 | 973.4 | 1.5 | 972.8 | 974.3 | 3.3 | 5.3 | 1.2 | 6.5 | 73 | 25 | 63 | 88 | 0 |
| 27 | 969.5 | 8.9 | 964.2 | 973.1 | 7.2 | 3.7 | 5.9 | 9.6 | 93 | 13 | 86 | 99 | 3.9 |
| 28 | 959.4 | 7.0 | 957.2 | 964.2 | 10.2 | 4.2 | 7.8 | 12.0 | 90 | 15 | 81 | 96 | 3.4 |
| 29 | 963.4 | 7.7 | 958.6 | 966.3 | 8.5 | 5.4 | 5.9 | 11.3 | 94 | 15 | 83 | 98 | 0 |
| 30 | 964.7 | 2.2 | 963.6 | 965.8 | 8.3 | 5.0 | 5.7 | 10.7 | 92 | 18 | 78 | 96 | 0 |
| 31 | 960.4 | 5.3 | 958.3 | 963.6 | 8.9 | 4.3 | 5.7 | 10.0 | 91 | 25 | 73 | 98 | 21.2 |
| med | 970.9 | 4.5 | 968.6 | 973.1 | 4.1 | 3.9 | 2.2 | 6.1 | 81 | 17 | 71 | 88 | 62.6 |
| MIN | 959.2 | 1.5 | 952.9 | 962.0 | -4.8 | 1.0 | -6.2 | -3.1 | 61 | 9 | 52 | 67 | 0.0 |
| MAX | 981.8 | 11.0 | 978.9 | 983.7 | 10.2 | 6.2 | 7.8 | 12.0 | 96 | 26 | 89 | 99 | 21.2 |

| Padriciano - AREA | | | | | GENNAIO | | | | 2003 | | | | |
|-------------------|------------------------------------|------|--------------|--------------|---------------------------|------|-------------|-------------|---------------------|----------|-----------|-----|---------------------|
| | pressione atmosferica (383 m) /hPa | | | | temperatura dell'aria /°C | | | | umidità relativa /% | | | | prec. /mm totale |
| | media | esc | min | max | media | esc | min | max | media | esc | min | max | |
| 1 | 966.4 | 6.0 | 962.2 | 968.2 | 4.2 | 6.5 | 1.7 | 8.2 | 69 | 28 | 55 | 83 | 0 |
| 2 | 962.3 | 10.8 | 955.9 | 966.7 | 6.0 | 7.7 | 1.6 | 9.3 | 92 | 17 | 82 | 99 | 8.5 |
| 3 | 958.1 | 3.8 | 956.0 | 959.8 | 6.4 | 5.8 | 2.9 | 8.7 | 96 | 14 | 85 | 99 | 0 |
| 4 | 957.0 | 4.4 | 954.6 | 959.0 | 6.9 | 5.6 | 3.2 | 8.8 | 92 | 18 | 79 | 97 | 0 |
| 5 | 954.9 | 7.8 | 951.8 | 959.6 | 3.9 | 9.0 | -0.5 | 8.5 | 80 | 21 | 71 | 92 | 10.9 |
| 6 | 962.1 | 7.5 | 956.9 | 964.4 | 0.4 | 6.7 | -2.5 | 4.2 | 72 | 32 | 59 | 91 | 0.5 |
| 7 | 956.3 | 11.8 | 951.6 | 963.4 | -3.9 | 2.0 | -4.8 | -2.8 | 75 | 31 | 63 | 94 | 1.1 |
| 8 | 965.0 | 4.5 | 962.8 | 967.3 | -2.4 | 4.2 | -4.5 | -0.3 | 61 | 22 | 49 | 71 | 0.1 |
| 9 | 960.0 | 3.7 | 959.0 | 962.7 | -5.7 | 3.1 | -6.9 | -3.8 | 77 | 23 | 67 | 90 | 0 |
| 10 | 965.2 | 13.2 | 959.7 | 972.9 | -3.7 | 4.1 | -5.9 | -1.8 | 70 | 21 | 64 | 85 | 0 |
| 11 | 973.2 | 2.6 | 972.2 | 974.8 | -4.1 | 3.9 | -6.6 | -2.7 | 60 | 14 | 53 | 67 | 0 |
| 12 | 978.4 | 9.6 | 973.4 | 983.0 | -5.8 | 2.8 | -7.0 | -4.2 | 42 | 22 | 35 | 57 | 0 |
| 13 | 980.7 | 3.3 | 979.5 | 982.8 | -1.4 | 9.3 | -5.8 | 3.5 | 52 | 25 | 37 | 62 | 0 |
| 14 | 984.2 | 5.5 | 981.3 | 986.8 | 1.2 | 10.6 | -4.2 | 6.4 | 62 | 35 | 46 | 81 | 0 |
| 15 | 985.3 | 3.9 | 983.4 | 987.3 | 2.2 | 8.6 | -1.6 | 7.0 | 72 | 38 | 55 | 93 | 0 |
| 16 | 981.8 | 3.5 | 980.5 | 984.0 | 3.8 | 3.1 | 2.2 | 5.3 | 86 | 12 | 80 | 92 | 0 |
| 17 | 981.2 | 7.1 | 976.8 | 983.9 | 4.3 | 6.1 | 2.1 | 8.2 | 72 | 35 | 55 | 90 | 0 |
| 18 | 973.7 | 4.5 | 972.0 | 976.5 | 4.1 | 4.7 | 2.1 | 6.8 | 62 | 19 | 53 | 72 | 0 |
| 19 | 970.1 | 3.5 | 968.5 | 972.0 | 4.6 | 7.0 | 1.9 | 8.9 | 55 | 22 | 43 | 65 | 0 |
| 20 | 969.1 | 3.7 | 967.2 | 970.9 | 3.4 | 8.9 | -0.7 | 8.2 | 62 | 33 | 43 | 76 | 0 |
| 21 | 961.6 | 11.3 | 955.8 | 967.1 | 6.1 | 6.3 | 1.9 | 8.2 | 87 | 30 | 65 | 95 | 5 |
| 22 | 956.9 | 8.1 | 953.5 | 961.6 | 6.3 | 3.2 | 4.5 | 7.7 | 96 | 9 | 89 | 98 | 17 |
| 23 | 966.5 | 10.9 | 961.6 | 972.5 | 5.4 | 8.4 | 1.9 | 10.3 | 81 | 34 | 64 | 98 | 0 |
| 24 | 976.4 | 8.1 | 972.2 | 980.3 | 5.0 | 4.9 | 3.1 | 8.0 | 67 | 23 | 52 | 75 | 0 |
| 25 | 979.9 | 3.3 | 977.9 | 981.2 | 4.0 | 2.5 | 3.0 | 5.5 | 69 | 9 | 64 | 73 | 0 |
| 26 | 977.0 | 3.9 | 975.6 | 979.5 | 3.6 | 4.2 | 1.9 | 6.1 | 65 | 21 | 53 | 74 | 0 |
| 27 | 976.4 | 3.4 | 974.5 | 977.9 | 2.8 | 5.3 | 0.4 | 5.7 | 65 | 21 | 53 | 74 | 0 |
| 28 | 966.8 | 13.5 | 961.0 | 974.5 | 3.8 | 7.6 | -0.3 | 7.3 | 64 | 20 | 53 | 73 | 0 |
| 29 | 955.7 | 7.6 | 953.1 | 960.7 | 2.9 | 6.4 | -0.3 | 6.1 | 70 | 48 | 48 | 96 | 3.9 |
| 30 | 952.7 | 4.3 | 949.9 | 954.2 | 1.7 | 9.1 | -3.0 | 6.1 | 75 | 20 | 64 | 84 | 0 |
| 31 | 955.6 | 13.5 | 949.8 | 963.3 | 1.9 | 4.2 | 0.3 | 4.5 | 65 | 25 | 53 | 78 | 0 |
| med | 968.1 | 6.7 | 964.8 | 971.6 | 2.2 | 5.9 | -0.6 | 5.2 | 71 | 24 | 59 | 83 | 47.0 |
| MIN | 952.7 | 2.6 | 949.8 | 954.2 | -5.8 | 2.0 | -7.0 | -4.2 | 42 | 9 | 35 | 57 | 0.0 |
| MAX | 985.3 | 13.5 | 983.4 | 987.3 | 6.9 | 10.6 | 4.5 | 10.3 | 96 | 48 | 89 | 99 | 17.0 |

| Padriciano - AREA | | | | | FEBBRAIO | | | | 2003 | | | | |
|-------------------|------------------------------------|------|--------------|--------------|---------------------------|------|-------------|-------------|---------------------|-----------|-----------|-----|---------------------|
| | pressione atmosferica (383 m) /hPa | | | | temperatura dell'aria /°C | | | | umidità relativa /% | | | | prec. /mm totale |
| | media | esc | min | max | media | esc | min | max | media | esc | min | max | |
| 1 | 967.4 | 6.3 | 963.5 | 969.8 | -0.4 | 4.5 | -3.3 | 1.2 | 52 | 19 | 43 | 62 | 0 |
| 2 | 969.1 | 1.6 | 968.2 | 969.8 | -3.3 | 5.8 | -6.1 | -0.3 | 51 | 37 | 32 | 69 | 0 |
| 3 | 963.6 | 15.7 | 953.1 | 968.8 | -0.6 | 10.5 | -5.9 | 4.6 | 58 | 40 | 44 | 84 | 0.2 |
| 4 | 943.7 | 13.6 | 939.3 | 952.9 | 3.1 | 5.3 | 0.3 | 5.6 | 94 | 18 | 80 | 98 | 48.3 |
| 5 | 949.5 | 11.4 | 944.0 | 955.4 | 1.7 | 8.0 | -2.1 | 5.9 | 57 | 42 | 35 | 77 | 0 |
| 6 | 962.7 | 15.0 | 955.4 | 970.4 | 1.8 | 10.3 | -3.3 | 7.0 | 44 | 44 | 25 | 69 | 0 |
| 7 | 974.0 | 5.2 | 970.6 | 975.8 | 1.4 | 7.3 | -1.7 | 5.6 | 37 | 24 | 25 | 49 | 0 |
| 8 | 974.8 | 3.5 | 972.7 | 976.2 | 2.2 | 7.5 | -0.8 | 6.7 | 47 | 59 | 23 | 82 | 0 |
| 9 | 975.0 | 2.2 | 974.0 | 976.2 | -0.8 | 4.9 | -2.5 | 2.4 | 65 | 27 | 48 | 75 | 0 |
| 10 | 974.7 | 2.0 | 974.0 | 976.0 | -1.0 | 3.6 | -2.6 | 1.0 | 63 | 14 | 56 | 70 | 0 |
| 11 | 976.3 | 3.8 | 974.3 | 978.1 | -0.6 | 4.0 | -2.5 | 1.5 | 64 | 14 | 55 | 69 | 0 |
| 12 | 977.6 | 1.9 | 976.3 | 978.2 | -2.2 | 3.6 | -3.8 | -0.2 | 62 | 16 | 53 | 69 | 0 |
| 13 | 976.5 | 2.3 | 975.1 | 977.4 | -3.6 | 1.6 | -4.3 | -2.7 | 57 | 14 | 52 | 66 | 0 |
| 14 | 976.5 | 1.7 | 975.5 | 977.2 | -2.8 | 5.1 | -4.6 | 0.5 | 55 | 10 | 49 | 59 | 0 |
| 15 | 976.5 | 2.9 | 975.2 | 978.1 | -0.3 | 10.1 | -4.1 | 6.0 | 48 | 23 | 34 | 57 | 0 |
| 16 | 978.9 | 3.6 | 977.4 | 981.0 | -1.7 | 3.2 | -3.0 | 0.2 | 59 | 16 | 51 | 67 | 0 |
| 17 | 980.1 | 3.4 | 978.3 | 981.7 | -2.4 | 3.1 | -3.7 | -0.6 | 62 | 14 | 55 | 69 | 0 |
| 18 | 974.9 | 5.7 | 972.7 | 978.4 | -1.5 | 6.4 | -4.2 | 2.2 | 45 | 37 | 29 | 66 | 0 |
| 19 | 971.5 | 3.3 | 969.9 | 973.2 | -0.1 | 6.4 | -2.4 | 4.0 | 50 | 24 | 38 | 62 | 0 |
| 20 | 970.3 | 3.2 | 969.1 | 972.3 | 2.7 | 9.6 | -2.0 | 7.6 | 46 | 35 | 27 | 62 | 0 |
| 21 | 976.0 | 7.3 | 972.5 | 979.8 | 2.3 | 7.8 | -1.4 | 6.4 | 56 | 24 | 45 | 69 | 0 |
| 22 | 982.8 | 5.8 | 979.8 | 985.6 | 1.6 | 4.0 | 0.0 | 4.0 | 58 | 17 | 52 | 69 | 0 |
| 23 | 986.2 | 1.5 | 985.5 | 987.0 | 1.6 | 8.0 | -1.9 | 6.1 | 50 | 31 | 36 | 67 | 0 |
| 24 | 983.5 | 4.9 | 981.6 | 986.5 | 4.8 | 11.1 | -0.2 | 10.9 | 26 | 19 | 16 | 35 | 0 |
| 25 | 980.9 | 2.5 | 979.5 | 982.0 | 6.4 | 10.1 | 1.9 | 12.0 | 26 | 28 | 17 | 45 | 0 |
| 26 | 979.3 | 2.9 | 978.0 | 980.9 | 4.1 | 10.7 | -1.6 | 9.1 | 63 | 37 | 45 | 82 | 0 |
| 27 | 978.0 | 2.5 | 977.1 | 979.6 | 5.0 | 7.5 | 1.7 | 9.2 | 75 | 30 | 59 | 89 | 0 |
| 28 | 980.8 | 2.3 | 979.5 | 981.8 | 4.8 | 9.2 | 0.5 | 9.7 | 76 | 36 | 56 | 92 | 0 |
| med | 973.6 | 4.9 | 971.1 | 976.1 | 0.8 | 6.8 | -2.3 | 4.5 | 55 | 27 | 42 | 69 | 48.5 |
| MIN | 943.7 | 1.5 | 939.3 | 952.9 | -3.6 | 1.6 | -6.1 | -2.7 | 26 | 10 | 16 | 35 | 0.0 |
| MAX | 986.2 | 15.7 | 985.5 | 987.0 | 6.4 | 11.1 | 1.9 | 12.0 | 94 | 59 | 80 | 98 | 48.3 |

| Padriciano - AREA | | | | | MARZO | | | | 2003 | | | | |
|-------------------|------------------------------------|-----|--------------|--------------|---------------------------|------|-------------|-------------|---------------------|-----------|-----------|-----|------------|
| | pressione atmosferica (383 m) /hPa | | | | temperatura dell'aria /°C | | | | umidità relativa /% | | | | prec. /mm |
| | media | esc | min | max | media | esc | min | max | media | esc | min | max | totale |
| 1 | 979.2 | 4.3 | 976.5 | 980.8 | 4.8 | 9.8 | -0.1 | 9.7 | 66 | 37 | 47 | 84 | 0 |
| 2 | 971.3 | 9.8 | 966.6 | 976.4 | 5.3 | 4.8 | 2.1 | 6.9 | 82 | 36 | 60 | 96 | 1.3 |
| 3 | 966.9 | 7.9 | 963.6 | 971.5 | 7.3 | 5.8 | 5.0 | 10.8 | 73 | 42 | 53 | 95 | 0 |
| 4 | 974.7 | 6.5 | 971.4 | 977.9 | 7.9 | 7.6 | 4.8 | 12.4 | 60 | 38 | 38 | 76 | 0 |
| 5 | 976.4 | 4.2 | 973.7 | 977.9 | 7.0 | 9.2 | 2.1 | 11.3 | 61 | 29 | 46 | 75 | 0 |
| 6 | 971.3 | 3.6 | 970.0 | 973.6 | 6.1 | 10.0 | 1.6 | 11.6 | 68 | 28 | 50 | 78 | 0 |
| 7 | 973.8 | 4.8 | 971.2 | 976.0 | 5.0 | 7.1 | 2.9 | 10.0 | 71 | 32 | 52 | 84 | 0.8 |
| 8 | 976.2 | 3.0 | 975.2 | 978.2 | 7.5 | 7.5 | 4.0 | 11.5 | 57 | 21 | 47 | 68 | 0 |
| 9 | 978.8 | 1.4 | 978.1 | 979.5 | 8.3 | 7.9 | 3.9 | 11.8 | 52 | 21 | 41 | 62 | 0 |
| 10 | 979.8 | 2.4 | 978.7 | 981.1 | 9.3 | 11.1 | 3.5 | 14.6 | 61 | 38 | 44 | 82 | 0 |
| 11 | 979.9 | 3.4 | 978.0 | 981.4 | 9.9 | 8.4 | 5.4 | 13.8 | 60 | 52 | 31 | 83 | 0 |
| 12 | 974.3 | 7.1 | 971.2 | 978.3 | 8.3 | 7.2 | 4.5 | 11.7 | 81 | 27 | 69 | 96 | 0 |
| 13 | 975.0 | 4.6 | 973.1 | 977.7 | 8.3 | 10.1 | 2.8 | 12.9 | 58 | 56 | 28 | 84 | 0.2 |
| 14 | 979.1 | 4.3 | 977.7 | 982.0 | 3.5 | 7.0 | 0.5 | 7.5 | 53 | 37 | 29 | 66 | 0 |
| 15 | 984.6 | 4.8 | 981.9 | 986.7 | 3.5 | 5.7 | 1.1 | 6.8 | 51 | 33 | 34 | 67 | 0 |
| 16 | 985.7 | 2.0 | 985.0 | 987.0 | 4.5 | 4.7 | 2.4 | 7.1 | 49 | 23 | 39 | 62 | 0 |
| 17 | 981.6 | 9.1 | 977.9 | 987.0 | 7.1 | 9.9 | 3.2 | 13.1 | 41 | 35 | 19 | 54 | 0 |
| 18 | 979.1 | 2.4 | 978.0 | 980.4 | 8.3 | 9.7 | 4.2 | 13.9 | 44 | 32 | 27 | 59 | 0 |
| 19 | 977.6 | 4.2 | 975.4 | 979.6 | 6.6 | 9.7 | 1.6 | 11.3 | 50 | 31 | 36 | 67 | 0 |
| 20 | 974.7 | 2.8 | 973.2 | 976.0 | 7.1 | 11.2 | 0.9 | 12.1 | 54 | 34 | 38 | 72 | 0 |
| 21 | 975.7 | 4.2 | 973.8 | 978.0 | 6.4 | 6.4 | 3.4 | 9.8 | 49 | 40 | 29 | 69 | 0 |
| 22 | 979.1 | 4.1 | 977.6 | 981.7 | 3.5 | 8.6 | -0.1 | 8.5 | 28 | 15 | 21 | 36 | 0 |
| 23 | 982.4 | 3.0 | 981.0 | 984.0 | 4.1 | 13.1 | -1.3 | 11.8 | 35 | 56 | 15 | 71 | 0 |
| 24 | 981.9 | 4.3 | 979.5 | 983.8 | 8.7 | 13.3 | 1.3 | 14.6 | 25 | 21 | 16 | 37 | 0 |
| 25 | 976.8 | 5.5 | 974.0 | 979.5 | 10.5 | 12.0 | 3.6 | 15.6 | 28 | 22 | 23 | 45 | 0 |
| 26 | 973.5 | 1.8 | 972.8 | 974.6 | 11.4 | 11.7 | 5.0 | 16.7 | 36 | 27 | 23 | 50 | 0 |
| 27 | 975.3 | 2.1 | 974.5 | 976.6 | 10.9 | 10.6 | 5.8 | 16.4 | 43 | 41 | 25 | 66 | 0 |
| 28 | 973.0 | 3.2 | 971.4 | 974.6 | 9.8 | 8.9 | 5.8 | 14.7 | 67 | 48 | 47 | 95 | 0 |
| 29 | 971.5 | 1.8 | 970.5 | 972.3 | 9.5 | 9.2 | 5.0 | 14.2 | 83 | 38 | 59 | 97 | 0 |
| 30 | 971.4 | 2.1 | 970.3 | 972.4 | 9.5 | 7.5 | 5.4 | 12.9 | 83 | 23 | 69 | 92 | 0 |
| 31 | 971.4 | 5.6 | 969.7 | 975.3 | 10.6 | 4.6 | 8.4 | 13.0 | 77 | 33 | 53 | 86 | 0 |
| med | 976.5 | 4.2 | 974.6 | 978.8 | 7.4 | 8.7 | 3.2 | 11.9 | 56 | 34 | 39 | 73 | 2.3 |
| MIN | 966.9 | 1.4 | 963.6 | 971.5 | 3.5 | 4.6 | -1.3 | 6.8 | 25 | 15 | 15 | 36 | 0.0 |
| MAX | 985.7 | 9.8 | 985.0 | 987.0 | 11.4 | 13.3 | 8.4 | 16.7 | 83 | 56 | 69 | 97 | 1.3 |

| Padriciano - AREA | | | | | APRILE | | | | 2003 | | | | |
|-------------------|------------------------------------|------|--------------|--------------|---------------------------|------|-------------|-------------|---------------------|-----------|-----------|-----|-------------|
| | pressione atmosferica (383 m) /hPa | | | | temperatura dell'aria /°C | | | | umidità relativa /% | | | | prec. /mm |
| | media | esc | min | max | media | esc | min | max | media | esc | min | max | totale |
| 1 | 975.0 | 7.7 | 970.0 | 977.7 | 9.4 | 10.6 | 4.9 | 15.5 | 40 | 36 | 21 | 57 | 0 |
| 2 | 959.8 | 16.2 | 953.7 | 969.9 | 7.6 | 6.9 | 4.0 | 10.9 | 62 | 67 | 24 | 91 | 14.1 |
| 3 | 962.6 | 12.6 | 956.3 | 968.9 | 4.4 | 3.6 | 2.6 | 6.2 | 82 | 20 | 70 | 90 | 33.6 |
| 4 | 971.3 | 3.9 | 968.8 | 972.7 | 6.4 | 5.0 | 4.1 | 9.1 | 62 | 25 | 52 | 77 | 0.1 |
| 5 | 967.1 | 8.9 | 962.7 | 971.6 | 6.9 | 7.8 | 3.1 | 10.9 | 58 | 42 | 38 | 80 | 0 |
| 6 | 964.1 | 5.6 | 962.0 | 967.6 | 3.8 | 4.4 | 1.0 | 5.4 | 49 | 58 | 26 | 84 | 0 |
| 7 | 968.3 | 5.9 | 966.6 | 972.5 | 0.7 | 6.2 | -2.2 | 4.0 | 34 | 30 | 19 | 49 | 0 |
| 8 | 973.2 | 2.6 | 971.9 | 974.5 | 2.3 | 9.9 | -3.1 | 6.8 | 38 | 36 | 23 | 59 | 0 |
| 9 | 968.7 | 5.4 | 966.5 | 971.9 | 5.5 | 7.3 | 1.3 | 8.6 | 51 | 34 | 35 | 69 | 0 |
| 10 | 961.3 | 10.1 | 956.4 | 966.5 | 6.2 | 3.3 | 4.7 | 8.0 | 84 | 35 | 62 | 97 | 17.2 |
| 11 | 966.7 | 9.6 | 961.3 | 970.9 | 7.1 | 6.9 | 4.2 | 11.1 | 86 | 27 | 70 | 97 | 0.1 |
| 12 | 970.0 | 4.2 | 968.5 | 972.7 | 7.1 | 2.1 | 6.2 | 8.3 | 90 | 15 | 80 | 95 | 13 |
| 13 | 974.7 | 3.5 | 972.5 | 976.0 | 11.4 | 10.1 | 6.5 | 16.6 | 61 | 50 | 36 | 86 | 0 |
| 14 | 975.7 | 3.1 | 974.6 | 977.7 | 12.4 | 9.7 | 8.0 | 17.7 | 50 | 26 | 38 | 64 | 0 |
| 15 | 977.7 | 2.4 | 976.6 | 979.0 | 11.7 | 4.3 | 10.2 | 14.5 | 59 | 21 | 49 | 70 | 0 |
| 16 | 977.2 | 2.4 | 976.1 | 978.5 | 14.9 | 9.5 | 10.6 | 20.1 | 47 | 39 | 30 | 69 | 0 |
| 17 | 977.3 | 1.5 | 976.6 | 978.1 | 14.0 | 7.1 | 10.5 | 17.6 | 42 | 29 | 27 | 56 | 0 |
| 18 | 972.1 | 8.4 | 968.7 | 977.1 | 13.1 | 7.0 | 9.4 | 16.4 | 43 | 26 | 28 | 54 | 0 |
| 19 | 969.5 | 3.2 | 968.2 | 971.4 | 11.9 | 6.8 | 8.7 | 15.5 | 52 | 23 | 39 | 62 | 0 |
| 20 | 971.3 | 2.1 | 970.5 | 972.6 | 13.2 | 6.3 | 10.5 | 16.8 | 49 | 21 | 37 | 58 | 0 |
| 21 | 969.5 | 1.7 | 968.9 | 970.6 | 11.2 | 8.2 | 6.8 | 15.0 | 66 | 41 | 49 | 90 | 0 |
| 22 | 967.2 | 3.0 | 965.9 | 968.9 | 13.3 | 12.2 | 7.1 | 19.3 | 53 | 64 | 26 | 90 | 0 |
| 23 | 966.3 | 3.0 | 965.0 | 968.0 | 14.2 | 8.1 | 10.1 | 18.2 | 47 | 30 | 36 | 66 | 0 |
| 24 | 970.5 | 6.9 | 967.5 | 974.4 | 13.5 | 8.5 | 9.8 | 18.3 | 57 | 35 | 37 | 72 | 0 |
| 25 | 974.8 | 1.8 | 974.0 | 975.8 | 13.6 | 9.3 | 8.6 | 17.9 | 49 | 35 | 34 | 69 | 0 |
| 26 | 972.6 | 5.0 | 970.1 | 975.1 | 15.1 | 13.0 | 8.0 | 21.0 | 49 | 36 | 33 | 69 | 0 |
| 27 | 970.4 | 4.2 | 968.3 | 972.5 | 12.2 | 8.0 | 8.6 | 16.6 | 81 | 44 | 52 | 96 | 12.3 |
| 28 | 973.4 | 2.0 | 972.5 | 974.5 | 12.1 | 8.5 | 8.2 | 16.7 | 84 | 27 | 69 | 96 | 0 |
| 29 | 975.8 | 5.7 | 973.2 | 978.9 | 13.3 | 6.6 | 10.1 | 16.7 | 81 | 19 | 72 | 91 | 0 |
| 30 | 976.9 | 4.5 | 974.6 | 979.1 | 15.1 | 9.5 | 11.0 | 20.5 | 74 | 37 | 53 | 90 | 0 |
| med | 970.7 | 5.2 | 968.3 | 973.5 | 10.1 | 7.6 | 6.5 | 14.0 | 59 | 34 | 42 | 76 | 90.4 |
| MIN | 959.8 | 1.5 | 953.7 | 966.5 | 0.7 | 2.1 | -3.1 | 4.0 | 34 | 15 | 19 | 49 | 0.0 |
| MAX | 977.7 | 16.2 | 976.6 | 979.1 | 15.1 | 13.0 | 11.0 | 21.0 | 90 | 67 | 80 | 97 | 33.6 |

| Padriciano - AREA | | | | | MAGGIO | | | | 2003 | | | | |
|-------------------|------------------------------------|-----|--------------|--------------|---------------------------|------|------------|-------------|---------------------|-----------|-----------|-----|---------------------|
| | pressione atmosferica (383 m) /hPa | | | | temperatura dell'aria /°C | | | | umidità relativa /% | | | | prec. /mm totale |
| | media | esc | min | max | media | esc | min | max | media | esc | min | max | |
| 1 | 976.5 | 4.1 | 974.4 | 978.5 | 16.5 | 8.6 | 12.2 | 20.8 | 74 | 29 | 62 | 91 | 0.5 |
| 2 | 974.5 | 4.4 | 971.8 | 976.2 | 16.8 | 8.9 | 12.9 | 21.8 | 71 | 39 | 53 | 92 | 0 |
| 3 | 974.5 | 6.9 | 972.0 | 978.9 | 17.0 | 9.3 | 12.3 | 21.6 | 67 | 37 | 49 | 86 | 0 |
| 4 | 978.9 | 3.2 | 977.3 | 980.5 | 17.6 | 11.0 | 12.8 | 23.8 | 44 | 36 | 27 | 63 | 0 |
| 5 | 975.6 | 4.0 | 973.9 | 977.9 | 18.4 | 11.9 | 12.2 | 24.1 | 50 | 33 | 33 | 66 | 0 |
| 6 | 975.0 | 2.4 | 973.9 | 976.3 | 19.1 | 12.8 | 11.4 | 24.2 | 45 | 42 | 26 | 68 | 0 |
| 7 | 976.7 | 2.2 | 975.6 | 977.8 | 19.0 | 13.9 | 11.3 | 25.2 | 48 | 43 | 28 | 71 | 0 |
| 8 | 975.4 | 3.3 | 973.4 | 976.7 | 20.2 | 11.8 | 14.2 | 26.0 | 50 | 49 | 30 | 79 | 0 |
| 9 | 972.4 | 2.1 | 971.2 | 973.3 | 19.8 | 10.3 | 14.2 | 24.5 | 59 | 42 | 39 | 81 | 0 |
| 10 | 973.6 | 2.5 | 972.3 | 974.8 | 19.3 | 8.5 | 15.6 | 24.1 | 61 | 32 | 46 | 78 | 0 |
| 11 | 974.5 | 3.3 | 973.3 | 976.6 | 18.5 | 10.5 | 13.4 | 23.9 | 66 | 48 | 39 | 87 | 0 |
| 12 | 971.9 | 3.2 | 970.3 | 973.5 | 19.4 | 12.0 | 13.2 | 25.2 | 58 | 43 | 35 | 78 | 0 |
| 13 | 967.9 | 4.3 | 965.9 | 970.2 | 19.0 | 11.1 | 12.3 | 23.4 | 60 | 35 | 43 | 78 | 0 |
| 14 | 968.8 | 6.1 | 966.0 | 972.1 | 13.5 | 8.7 | 9.4 | 18.1 | 62 | 21 | 53 | 74 | 0 |
| 15 | 973.5 | 3.0 | 971.8 | 974.8 | 12.5 | 8.0 | 9.1 | 17.1 | 44 | 28 | 29 | 57 | 0 |
| 16 | 973.4 | 3.0 | 971.8 | 974.8 | 13.0 | 10.2 | 7.9 | 18.1 | 51 | 38 | 32 | 70 | 0 |
| 17 | 972.6 | 1.5 | 971.9 | 973.4 | 14.7 | 9.7 | 9.7 | 19.4 | 45 | 30 | 30 | 60 | 0 |
| 18 | 973.9 | 3.7 | 972.0 | 975.7 | 15.7 | 10.1 | 10.7 | 20.8 | 54 | 39 | 36 | 75 | 0 |
| 19 | 974.1 | 4.9 | 971.0 | 975.9 | 17.9 | 12.8 | 10.5 | 23.3 | 52 | 40 | 38 | 78 | 0 |
| 20 | 969.9 | 2.8 | 968.3 | 971.1 | 14.6 | 8.5 | 9.7 | 18.2 | 78 | 40 | 56 | 96 | 11.2 |
| 21 | 973.6 | 6.3 | 970.4 | 976.7 | 11.7 | 7.2 | 9.1 | 16.3 | 73 | 45 | 44 | 89 | 2.6 |
| 22 | 975.4 | 2.4 | 974.2 | 976.6 | 14.3 | 13.9 | 6.0 | 19.9 | 55 | 55 | 31 | 86 | 0 |
| 23 | 973.4 | 3.9 | 971.2 | 975.1 | 17.5 | 12.2 | 11.2 | 23.4 | 44 | 29 | 32 | 61 | 0 |
| 24 | 969.1 | 4.8 | 967.2 | 972.0 | 18.6 | 10.9 | 13.3 | 24.2 | 54 | 31 | 38 | 69 | 0 |
| 25 | 967.2 | 2.3 | 966.4 | 968.7 | 20.2 | 9.1 | 15.3 | 24.4 | 58 | 34 | 42 | 76 | 0 |
| 26 | 970.4 | 3.5 | 968.7 | 972.2 | 20.2 | 10.8 | 14.4 | 25.2 | 61 | 39 | 42 | 81 | 0 |
| 27 | 971.4 | 2.3 | 970.2 | 972.5 | 20.6 | 8.3 | 17.6 | 25.9 | 60 | 27 | 43 | 70 | 0 |
| 28 | 970.4 | 3.3 | 968.8 | 972.1 | 22.6 | 10.0 | 18.5 | 28.5 | 56 | 34 | 37 | 71 | 0 |
| 29 | 968.9 | 2.0 | 967.8 | 969.8 | 22.1 | 8.3 | 18.3 | 26.6 | 56 | 26 | 41 | 67 | 0 |
| 30 | 969.3 | 2.1 | 968.3 | 970.4 | 21.9 | 7.8 | 18.7 | 26.5 | 58 | 29 | 42 | 71 | 0 |
| 31 | 969.3 | 1.9 | 968.3 | 970.2 | 21.9 | 8.3 | 17.9 | 26.2 | 51 | 33 | 36 | 69 | 0 |
| med | 972.6 | 3.4 | 971.0 | 974.4 | 17.9 | 10.2 | 12.8 | 22.9 | 57 | 36 | 39 | 75 | 14.3 |
| MIN | 967.2 | 1.5 | 965.9 | 968.7 | 11.7 | 7.2 | 6.0 | 16.3 | 44 | 21 | 26 | 57 | 0.0 |
| MAX | 978.9 | 6.9 | 977.3 | 980.5 | 22.6 | 13.9 | 18.7 | 28.5 | 78 | 55 | 62 | 96 | 11.2 |

| Padriciano - AREA | | | | | GIUGNO | | | | 2003 | | | | |
|-------------------|------------------------------------|-----|--------------|--------------|---------------------------|------|-------------|-------------|---------------------|-----------|-----------|-----|---------------------|
| | pressione atmosferica (383 m) /hPa | | | | temperatura dell'aria /°C | | | | umidità relativa /% | | | | prec. /mm totale |
| | media | esc | min | max | media | esc | min | max | media | esc | min | max | |
| 1 | 969.2 | 2.6 | 967.9 | 970.5 | 19.1 | 7.4 | 16.6 | 24.0 | 81 | 45 | 51 | 96 | 5.4 |
| 2 | 969.6 | 2.9 | 968.1 | 971.0 | 17.7 | 6.9 | 15.0 | 21.9 | 83 | 29 | 67 | 96 | 1.4 |
| 3 | 971.8 | 3.7 | 970.2 | 973.9 | 19.2 | 9.7 | 13.5 | 23.2 | 72 | 36 | 54 | 90 | 0 |
| 4 | 974.4 | 2.7 | 973.3 | 976.0 | 20.8 | 10.2 | 15.4 | 25.6 | 68 | 41 | 48 | 89 | 0 |
| 5 | 976.1 | 1.6 | 975.3 | 976.9 | 21.9 | 9.3 | 16.7 | 26.0 | 64 | 39 | 45 | 84 | 0 |
| 6 | 975.0 | 2.5 | 973.7 | 976.2 | 22.1 | 11.9 | 15.1 | 27.0 | 57 | 56 | 32 | 88 | 0 |
| 7 | 973.2 | 2.5 | 972.0 | 974.5 | 23.2 | 10.5 | 17.5 | 28.0 | 60 | 33 | 42 | 75 | 0 |
| 8 | 972.2 | 2.0 | 971.0 | 973.0 | 24.4 | 8.1 | 20.4 | 28.5 | 63 | 39 | 45 | 84 | 0 |
| 9 | 973.4 | 2.3 | 972.3 | 974.6 | 24.3 | 11.0 | 17.8 | 28.8 | 62 | 45 | 39 | 84 | 0 |
| 10 | 974.4 | 1.9 | 973.3 | 975.2 | 25.6 | 8.6 | 21.4 | 30.0 | 56 | 28 | 41 | 69 | 0 |
| 11 | 974.5 | 1.8 | 973.6 | 975.4 | 26.3 | 11.0 | 19.7 | 30.7 | 53 | 42 | 36 | 78 | 0 |
| 12 | 974.9 | 1.5 | 974.2 | 975.7 | 27.8 | 8.0 | 24.1 | 32.1 | 46 | 29 | 31 | 60 | 0 |
| 13 | 973.9 | 2.6 | 972.6 | 975.2 | 27.0 | 10.6 | 21.0 | 31.6 | 49 | 34 | 34 | 68 | 0 |
| 14 | 973.1 | 3.1 | 971.5 | 974.6 | 26.7 | 9.2 | 22.8 | 32.0 | 56 | 31 | 38 | 69 | 0 |
| 15 | 970.2 | 3.9 | 968.3 | 972.2 | 25.2 | 11.6 | 18.8 | 30.4 | 55 | 45 | 38 | 83 | 0.3 |
| 16 | 967.5 | 4.3 | 965.5 | 969.8 | 24.0 | 8.9 | 19.9 | 28.8 | 58 | 40 | 37 | 77 | 0 |
| 17 | 968.3 | 2.4 | 967.5 | 969.9 | 23.7 | 9.8 | 18.9 | 28.7 | 58 | 36 | 38 | 74 | 0.1 |
| 18 | 970.1 | 4.7 | 968.2 | 972.9 | 21.0 | 7.6 | 17.7 | 25.3 | 71 | 32 | 55 | 87 | 6.2 |
| 19 | 974.1 | 1.9 | 973.0 | 974.9 | 21.9 | 9.1 | 16.9 | 26.0 | 55 | 39 | 34 | 73 | 0 |
| 20 | 971.9 | 6.3 | 968.5 | 974.8 | 22.6 | 10.6 | 16.3 | 26.9 | 55 | 33 | 37 | 70 | 0 |
| 21 | 968.8 | 1.4 | 968.1 | 969.5 | 22.9 | 9.2 | 19.3 | 28.5 | 61 | 36 | 39 | 75 | 0 |
| 22 | 969.9 | 2.5 | 968.7 | 971.2 | 23.3 | 8.2 | 19.1 | 27.3 | 60 | 38 | 40 | 78 | 0 |
| 23 | 972.2 | 3.7 | 970.5 | 974.2 | 23.8 | 9.4 | 18.7 | 28.1 | 65 | 36 | 48 | 84 | 0 |
| 24 | 973.4 | 2.6 | 971.9 | 974.5 | 23.8 | 9.1 | 19.6 | 28.7 | 71 | 37 | 50 | 87 | 0 |
| 25 | 972.0 | 3.5 | 969.9 | 973.4 | 24.3 | 10.1 | 19.7 | 29.8 | 68 | 47 | 44 | 91 | 2.9 |
| 26 | 968.9 | 3.4 | 967.2 | 970.6 | 22.9 | 11.9 | 18.0 | 29.9 | 62 | 46 | 39 | 85 | 2.2 |
| 27 | 968.4 | 2.6 | 967.1 | 969.7 | 21.9 | 9.4 | 18.0 | 27.4 | 64 | 40 | 41 | 81 | 0.1 |
| 28 | 968.5 | 2.3 | 967.4 | 969.7 | 23.1 | 9.3 | 19.0 | 28.3 | 60 | 29 | 44 | 73 | 0 |
| 29 | 967.5 | 2.4 | 965.9 | 968.3 | 18.9 | 7.3 | 15.7 | 23.0 | 83 | 30 | 66 | 96 | 24.4 |
| 30 | 967.1 | 3.3 | 965.0 | 968.3 | 21.5 | 10.8 | 15.9 | 26.7 | 74 | 48 | 45 | 93 | 0 |
| med | 971.5 | 2.8 | 970.1 | 972.9 | 23.0 | 9.5 | 18.3 | 27.8 | 63 | 38 | 43 | 81 | 43.0 |
| MIN | 967.1 | 1.4 | 965.0 | 968.3 | 17.7 | 6.9 | 13.5 | 21.9 | 46 | 28 | 31 | 60 | 0.0 |
| MAX | 976.1 | 6.3 | 975.3 | 976.9 | 27.8 | 11.9 | 24.1 | 32.1 | 83 | 56 | 67 | 96 | 24.4 |

| Padriciano - AREA | | | | | LUGLIO | | | | 2003 | | | | |
|-------------------|------------------------------------|-----|--------------|--------------|---------------------------|------|-------------|-------------|---------------------|-----------|-----------|-----|-------------|
| | pressione atmosferica (383 m) /hPa | | | | temperatura dell'aria /°C | | | | umidità relativa /% | | | | prec. /mm |
| | media | esc | min | max | media | esc | min | max | media | esc | min | max | totale |
| 1 | 961.0 | 7.3 | 957.7 | 965.0 | 23.9 | 9.8 | 18.5 | 28.3 | 73 | 42 | 48 | 90 | 0 |
| 2 | 962.5 | 5.6 | 959.1 | 964.7 | 20.5 | 6.9 | 17.1 | 24.0 | 69 | 24 | 59 | 83 | 6.6 |
| 3 | 965.9 | 3.4 | 964.4 | 967.8 | 21.2 | 8.2 | 17.7 | 25.9 | 68 | 49 | 44 | 93 | 3 |
| 4 | 967.3 | 1.5 | 966.4 | 967.9 | 19.3 | 6.0 | 16.5 | 22.5 | 66 | 30 | 53 | 83 | 0 |
| 5 | 969.3 | 3.2 | 967.6 | 970.8 | 19.6 | 8.9 | 15.3 | 24.2 | 54 | 31 | 38 | 69 | 0 |
| 6 | 972.2 | 3.2 | 970.7 | 973.9 | 20.4 | 10.3 | 15.8 | 26.1 | 54 | 48 | 31 | 79 | 0.2 |
| 7 | 974.2 | 1.7 | 973.2 | 974.9 | 20.7 | 11.7 | 14.7 | 26.4 | 61 | 46 | 38 | 84 | 0.6 |
| 8 | 973.1 | 3.3 | 971.2 | 974.5 | 22.0 | 8.1 | 18.0 | 26.1 | 61 | 32 | 46 | 78 | 0 |
| 9 | 971.9 | 2.1 | 970.7 | 972.8 | 21.1 | 9.4 | 16.2 | 25.6 | 67 | 48 | 43 | 91 | 1.7 |
| 10 | 971.7 | 2.2 | 970.4 | 972.6 | 22.3 | 10.5 | 16.7 | 27.2 | 60 | 41 | 39 | 80 | 0 |
| 11 | 972.0 | 2.7 | 970.9 | 973.6 | 23.3 | 10.1 | 18.3 | 28.4 | 57 | 36 | 38 | 74 | 0 |
| 12 | 973.5 | 2.5 | 972.4 | 974.9 | 22.6 | 8.8 | 17.7 | 26.5 | 58 | 39 | 39 | 78 | 0 |
| 13 | 970.2 | 4.5 | 968.2 | 972.7 | 22.9 | 10.2 | 18.4 | 28.6 | 55 | 31 | 37 | 68 | 0 |
| 14 | 971.2 | 2.6 | 970.0 | 972.6 | 21.2 | 10.0 | 17.1 | 27.1 | 47 | 27 | 35 | 62 | 0 |
| 15 | 970.6 | 1.5 | 969.8 | 971.3 | 22.3 | 8.0 | 18.3 | 26.3 | 53 | 25 | 43 | 68 | 0 |
| 16 | 970.3 | 2.2 | 969.2 | 971.4 | 22.6 | 10.7 | 16.9 | 27.6 | 67 | 54 | 40 | 94 | 0 |
| 17 | 970.4 | 2.9 | 969.4 | 972.3 | 24.8 | 8.4 | 20.8 | 29.2 | 65 | 28 | 52 | 80 | 0 |
| 18 | 973.9 | 4.2 | 971.5 | 975.7 | 25.1 | 9.2 | 21.1 | 30.3 | 43 | 42 | 27 | 69 | 0 |
| 19 | 975.4 | 1.9 | 974.4 | 976.3 | 24.4 | 8.1 | 20.3 | 28.4 | 47 | 33 | 29 | 62 | 0 |
| 20 | 974.0 | 3.5 | 972.3 | 975.8 | 24.8 | 7.7 | 20.9 | 28.6 | 50 | 27 | 38 | 65 | 0 |
| 21 | 973.8 | 3.7 | 972.6 | 976.3 | 25.7 | 11.4 | 19.1 | 30.5 | 53 | 41 | 34 | 75 | 0 |
| 22 | 974.4 | 3.0 | 972.7 | 975.7 | 26.0 | 9.6 | 20.8 | 30.4 | 50 | 40 | 36 | 76 | 0 |
| 23 | 971.8 | 3.6 | 970.4 | 974.0 | 25.2 | 9.1 | 21.2 | 30.3 | 52 | 40 | 36 | 76 | 1.7 |
| 24 | 970.0 | 5.0 | 967.9 | 972.9 | 22.4 | 7.8 | 19.0 | 26.8 | 63 | 48 | 38 | 86 | 5.9 |
| 25 | 969.2 | 2.4 | 968.0 | 970.4 | 23.2 | 11.9 | 17.2 | 29.1 | 60 | 59 | 31 | 90 | 0 |
| 26 | 970.9 | 1.7 | 969.9 | 971.6 | 24.2 | 9.6 | 19.0 | 28.6 | 53 | 30 | 38 | 68 | 0 |
| 27 | 971.1 | 3.0 | 969.5 | 972.5 | 25.7 | 13.2 | 18.3 | 31.5 | 45 | 38 | 29 | 67 | 0 |
| 28 | 970.4 | 3.6 | 969.0 | 972.6 | 26.2 | 11.5 | 20.3 | 31.8 | 52 | 48 | 33 | 81 | 0.2 |
| 29 | 972.9 | 3.5 | 971.0 | 974.5 | 22.7 | 6.6 | 19.6 | 26.2 | 55 | 31 | 40 | 71 | 0 |
| 30 | 972.1 | 4.4 | 970.0 | 974.4 | 22.1 | 8.3 | 17.9 | 26.2 | 49 | 31 | 34 | 65 | 0 |
| 31 | 967.8 | 3.5 | 966.7 | 970.2 | 20.1 | 9.2 | 16.3 | 25.5 | 63 | 57 | 35 | 92 | 4.1 |
| med | 970.8 | 3.2 | 969.3 | 972.5 | 22.9 | 9.3 | 18.2 | 27.6 | 57 | 39 | 39 | 77 | 24.0 |
| MIN | 961.0 | 1.5 | 957.7 | 964.7 | 19.3 | 6.0 | 14.7 | 22.5 | 43 | 24 | 27 | 62 | 0.0 |
| MAX | 975.4 | 7.3 | 974.4 | 976.3 | 26.2 | 13.2 | 21.2 | 31.8 | 73 | 59 | 59 | 94 | 6.6 |

| Padriciano - AREA | | | | | AGOSTO | | | | 2003 | | | | |
|-------------------|------------------------------------|-----|--------------|--------------|---------------------------|------|-------------|-------------|---------------------|-----------|-----------|-----|-------------|
| | pressione atmosferica (383 m) /hPa | | | | temperatura dell'aria /°C | | | | umidità relativa /% | | | | prec. /mm |
| | media | esc | min | max | media | esc | min | max | media | esc | min | max | totale |
| 1 | 969.7 | 5.6 | 967.0 | 972.6 | 21.4 | 9.4 | 17.7 | 27.1 | 71 | 37 | 49 | 86 | 13.2 |
| 2 | 973.7 | 4.2 | 971.7 | 975.9 | 25.3 | 9.5 | 20.9 | 30.4 | 55 | 39 | 38 | 77 | 0 |
| 3 | 976.0 | 2.2 | 975.1 | 977.3 | 26.7 | 11.2 | 21.2 | 32.4 | 50 | 43 | 28 | 71 | 0 |
| 4 | 977.4 | 1.7 | 976.4 | 978.1 | 27.3 | 9.2 | 22.8 | 32.0 | 45 | 28 | 33 | 61 | 0 |
| 5 | 977.0 | 1.6 | 976.1 | 977.7 | 28.0 | 9.3 | 23.1 | 32.4 | 46 | 26 | 33 | 59 | 0 |
| 6 | 975.8 | 3.3 | 973.5 | 976.8 | 26.4 | 10.6 | 21.6 | 32.2 | 57 | 48 | 36 | 84 | 2.1 |
| 7 | 975.0 | 3.0 | 973.7 | 976.7 | 26.4 | 11.0 | 20.6 | 31.6 | 51 | 34 | 37 | 71 | 0.7 |
| 8 | 974.9 | 2.4 | 973.7 | 976.1 | 25.6 | 8.0 | 21.4 | 29.4 | 51 | 37 | 34 | 71 | 0 |
| 9 | 973.5 | 3.0 | 971.8 | 974.8 | 25.9 | 11.0 | 19.8 | 30.8 | 55 | 31 | 40 | 71 | 0 |
| 10 | 972.3 | 3.1 | 970.6 | 973.7 | 26.5 | 9.5 | 21.0 | 30.5 | 45 | 25 | 33 | 58 | 0 |
| 11 | 972.5 | 4.2 | 970.9 | 975.1 | 27.3 | 11.2 | 21.6 | 32.8 | 45 | 40 | 24 | 64 | 0 |
| 12 | 976.9 | 2.7 | 975.2 | 977.9 | 26.8 | 7.6 | 23.1 | 30.7 | 40 | 21 | 30 | 51 | 0 |
| 13 | 976.0 | 3.7 | 974.0 | 977.7 | 27.2 | 10.1 | 21.7 | 31.8 | 41 | 27 | 28 | 55 | 0 |
| 14 | 971.7 | 5.5 | 968.7 | 974.2 | 24.5 | 13.8 | 18.0 | 31.8 | 53 | 66 | 28 | 94 | 7.9 |
| 15 | 969.5 | 2.1 | 968.4 | 970.5 | 22.8 | 11.2 | 17.3 | 28.5 | 66 | 43 | 47 | 90 | 0 |
| 16 | 971.3 | 2.3 | 970.0 | 972.3 | 24.3 | 8.7 | 19.8 | 28.5 | 57 | 29 | 43 | 72 | 0 |
| 17 | 973.5 | 2.7 | 972.2 | 974.9 | 25.0 | 9.3 | 20.3 | 29.6 | 60 | 30 | 44 | 74 | 0 |
| 18 | 974.1 | 2.8 | 972.3 | 975.1 | 25.7 | 9.7 | 19.8 | 29.5 | 63 | 31 | 49 | 80 | 0 |
| 19 | 973.1 | 2.8 | 972.2 | 975.0 | 25.5 | 10.3 | 19.6 | 29.9 | 59 | 44 | 40 | 84 | 1 |
| 20 | 972.9 | 3.3 | 971.5 | 974.8 | 24.4 | 11.2 | 18.9 | 30.1 | 57 | 50 | 38 | 88 | 1 |
| 21 | 971.3 | 1.7 | 970.3 | 972.0 | 25.5 | 8.2 | 21.8 | 30.0 | 46 | 25 | 32 | 57 | 0 |
| 22 | 971.9 | 1.7 | 971.3 | 973.0 | 25.2 | 8.6 | 20.8 | 29.4 | 50 | 22 | 39 | 61 | 0 |
| 23 | 972.1 | 3.0 | 970.4 | 973.4 | 25.0 | 9.6 | 19.7 | 29.3 | 58 | 35 | 43 | 78 | 0 |
| 24 | 969.6 | 4.1 | 967.2 | 971.3 | 25.0 | 10.7 | 19.7 | 30.4 | 56 | 28 | 41 | 69 | 0 |
| 25 | 967.1 | 3.5 | 966.0 | 969.5 | 19.2 | 6.8 | 16.8 | 23.6 | 76 | 28 | 64 | 92 | 12.9 |
| 26 | 967.0 | 2.9 | 965.8 | 968.7 | 21.6 | 11.2 | 17.4 | 28.6 | 60 | 61 | 23 | 84 | 0 |
| 27 | 967.1 | 3.9 | 964.9 | 968.8 | 22.0 | 11.9 | 15.9 | 27.8 | 57 | 49 | 34 | 83 | 0 |
| 28 | 966.9 | 2.1 | 965.8 | 967.9 | 23.6 | 9.6 | 18.7 | 28.3 | 60 | 53 | 36 | 89 | 1.2 |
| 29 | 964.3 | 7.9 | 959.4 | 967.3 | 24.9 | 6.4 | 21.7 | 28.1 | 73 | 35 | 53 | 88 | 0 |
| 30 | 965.9 | 3.7 | 963.5 | 967.2 | 24.7 | 6.9 | 21.4 | 28.3 | 63 | 44 | 39 | 83 | 0 |
| 31 | 966.8 | 7.9 | 963.4 | 971.3 | 18.8 | 13.5 | 12.9 | 26.4 | 67 | 37 | 47 | 84 | 2.8 |
| med | 971.8 | 3.4 | 970.1 | 973.5 | 24.8 | 9.8 | 19.9 | 29.7 | 56 | 37 | 38 | 75 | 42.8 |
| MIN | 964.3 | 1.6 | 959.4 | 967.2 | 18.8 | 6.4 | 12.9 | 23.6 | 40 | 21 | 23 | 51 | 0.0 |
| MAX | 977.4 | 7.9 | 976.4 | 978.1 | 28.0 | 13.8 | 23.1 | 32.8 | 76 | 66 | 64 | 94 | 13.2 |

| Padriciano - AREA | | | | | SETTEMBRE | | | | 2003 | | | | |
|-------------------|------------------------------------|-----|--------------|--------------|---------------------------|------|------------|-------------|---------------------|-----------|-----------|-----|-------------|
| | pressione atmosferica (383 m) /hPa | | | | temperatura dell'aria /°C | | | | umidità relativa /% | | | | prec. /mm |
| | media | esc | min | max | media | esc | min | max | media | esc | min | max | totale |
| 1 | 971.0 | 1.6 | 970.1 | 971.7 | 15.5 | 5.9 | 13.3 | 19.2 | 60 | 38 | 46 | 84 | 0.5 |
| 2 | 973.5 | 7.0 | 970.6 | 977.6 | 16.2 | 7.6 | 13.3 | 20.9 | 54 | 41 | 34 | 75 | 0 |
| 3 | 979.9 | 6.5 | 977.2 | 983.7 | 15.1 | 7.7 | 11.4 | 19.1 | 48 | 34 | 33 | 67 | 0 |
| 4 | 983.0 | 3.2 | 981.3 | 984.5 | 15.5 | 12.1 | 9.5 | 21.6 | 46 | 32 | 28 | 60 | 0 |
| 5 | 979.1 | 6.0 | 975.6 | 981.6 | 16.6 | 11.0 | 10.8 | 21.8 | 51 | 31 | 34 | 65 | 0 |
| 6 | 975.1 | 1.4 | 974.4 | 975.8 | 18.1 | 10.8 | 13.4 | 24.2 | 53 | 40 | 29 | 69 | 0 |
| 7 | 973.3 | 4.8 | 970.7 | 975.5 | 19.2 | 6.6 | 15.8 | 22.4 | 52 | 25 | 40 | 65 | 0 |
| 8 | 965.5 | 8.4 | 962.3 | 970.7 | 16.1 | 4.0 | 14.5 | 18.5 | 70 | 44 | 50 | 94 | 2.6 |
| 9 | 961.7 | 3.4 | 960.2 | 963.6 | 15.8 | 6.2 | 13.7 | 19.9 | 79 | 32 | 63 | 95 | 11.2 |
| 10 | 965.4 | 6.1 | 962.8 | 968.9 | 17.0 | 7.5 | 14.0 | 21.5 | 70 | 50 | 42 | 92 | 0.4 |
| 11 | 969.0 | 5.2 | 966.9 | 972.1 | 15.0 | 12.8 | 9.4 | 22.2 | 67 | 42 | 50 | 92 | 9.5 |
| 12 | 974.3 | 5.2 | 971.6 | 976.8 | 14.6 | 9.8 | 9.2 | 19.0 | 65 | 29 | 52 | 81 | 0 |
| 13 | 977.0 | 2.2 | 975.8 | 978.0 | 16.9 | 6.8 | 14.2 | 21.0 | 57 | 34 | 39 | 73 | 0 |
| 14 | 979.6 | 4.1 | 977.9 | 982.0 | 16.2 | 7.1 | 12.9 | 20.0 | 54 | 25 | 41 | 66 | 0 |
| 15 | 980.6 | 3.0 | 978.9 | 981.9 | 15.7 | 9.7 | 10.7 | 20.4 | 54 | 33 | 39 | 72 | 0 |
| 16 | 978.4 | 3.6 | 977.1 | 980.7 | 16.7 | 11.2 | 12.1 | 23.3 | 54 | 45 | 30 | 75 | 0 |
| 17 | 978.1 | 2.1 | 977.1 | 979.2 | 18.4 | 10.6 | 13.6 | 24.2 | 54 | 43 | 28 | 71 | 0 |
| 18 | 978.1 | 2.0 | 977.1 | 979.1 | 19.7 | 10.4 | 14.3 | 24.7 | 47 | 37 | 30 | 67 | 0 |
| 19 | 978.6 | 2.4 | 977.7 | 980.1 | 19.7 | 10.6 | 13.9 | 24.5 | 51 | 38 | 36 | 74 | 0 |
| 20 | 980.4 | 1.6 | 979.8 | 981.4 | 19.6 | 11.5 | 13.0 | 24.5 | 54 | 42 | 36 | 78 | 0 |
| 21 | 978.9 | 2.2 | 977.8 | 980.0 | 19.8 | 11.9 | 13.5 | 25.4 | 57 | 34 | 42 | 76 | 0 |
| 22 | 974.7 | 5.9 | 971.9 | 977.8 | 18.6 | 9.4 | 14.1 | 23.5 | 61 | 44 | 37 | 81 | 0 |
| 23 | 971.0 | 2.0 | 970.1 | 972.1 | 18.6 | 9.2 | 13.6 | 22.8 | 71 | 36 | 55 | 91 | 0.2 |
| 24 | 976.2 | 9.5 | 971.7 | 981.2 | 14.3 | 4.8 | 12.2 | 17.0 | 77 | 42 | 53 | 95 | 19 |
| 25 | 981.9 | 2.0 | 981.1 | 983.1 | 13.3 | 6.7 | 10.0 | 16.7 | 54 | 31 | 38 | 69 | 0 |
| 26 | 978.3 | 5.4 | 975.9 | 981.3 | 14.0 | 9.5 | 10.5 | 20.0 | 60 | 30 | 43 | 73 | 0 |
| 27 | 975.2 | 1.6 | 974.4 | 976.0 | 14.4 | 8.6 | 10.2 | 18.8 | 66 | 47 | 43 | 90 | 0 |
| 28 | 971.8 | 7.2 | 967.7 | 974.9 | 14.6 | 7.5 | 11.0 | 18.5 | 85 | 27 | 68 | 95 | 1 |
| 29 | 965.8 | 4.6 | 964.2 | 968.8 | 14.5 | 1.7 | 13.7 | 15.4 | 86 | 31 | 66 | 97 | 15.9 |
| 30 | 971.1 | 3.9 | 968.8 | 972.7 | 15.0 | 7.3 | 11.9 | 19.2 | 68 | 32 | 52 | 84 | 0 |
| med | 974.9 | 4.1 | 973.0 | 977.1 | 16.5 | 8.6 | 12.5 | 21.0 | 61 | 36 | 43 | 79 | 60.3 |
| MIN | 961.7 | 1.4 | 960.2 | 963.6 | 13.3 | 1.7 | 9.2 | 15.4 | 46 | 25 | 28 | 60 | 0.0 |
| MAX | 983.0 | 9.5 | 981.3 | 984.5 | 19.8 | 12.8 | 15.8 | 25.4 | 86 | 50 | 68 | 97 | 19.0 |

| Padriciano - AREA | | | | | OTTOBRE | | | | 2003 | | | | |
|-------------------|------------------------------------|------|--------------|--------------|---------------------------|------|-------------|-------------|---------------------|----------|-----------|-----|--------------|
| | pressione atmosferica (383 m) /hPa | | | | temperatura dell'aria /°C | | | | umidità relativa /% | | | | prec. /mm |
| | media | esc | min | max | media | esc | min | max | media | esc | min | max | totale |
| 1 | 972.5 | 1.7 | 971.7 | 973.4 | 15.1 | 8.3 | 10.6 | 18.9 | 74 | 32 | 56 | 88 | 0 |
| 2 | 972.2 | 1.7 | 971.6 | 973.3 | 17.2 | 2.8 | 16.1 | 18.9 | 92 | 15 | 82 | 97 | 0.6 |
| 3 | 969.2 | 6.8 | 965.3 | 972.1 | 17.0 | 4.7 | 14.6 | 19.3 | 96 | 16 | 83 | 99 | 1.8 |
| 4 | 961.9 | 8.4 | 957.0 | 965.4 | 18.6 | 2.9 | 17.2 | 20.1 | 81 | 28 | 68 | 96 | 0.2 |
| 5 | 955.3 | 4.5 | 953.3 | 957.8 | 15.0 | 8.7 | 9.9 | 18.6 | 75 | 49 | 50 | 99 | 28.8 |
| 6 | 967.9 | 14.3 | 957.8 | 972.1 | 11.4 | 8.5 | 7.7 | 16.2 | 68 | 40 | 48 | 88 | 1.2 |
| 7 | 964.5 | 16.1 | 955.3 | 971.4 | 13.3 | 6.5 | 8.7 | 15.2 | 76 | 25 | 65 | 90 | 0 |
| 8 | 962.0 | 11.9 | 954.3 | 966.2 | 11.8 | 7.4 | 8.5 | 15.9 | 60 | 55 | 35 | 90 | 3.8 |
| 9 | 965.7 | 9.6 | 962.3 | 971.9 | 13.5 | 10.0 | 8.9 | 18.9 | 61 | 40 | 39 | 79 | 0 |
| 10 | 975.6 | 5.2 | 972.1 | 977.3 | 14.5 | 8.2 | 10.7 | 18.9 | 68 | 43 | 50 | 93 | 0 |
| 11 | 977.7 | 2.1 | 976.5 | 978.6 | 14.7 | 8.0 | 11.0 | 19.0 | 86 | 21 | 72 | 93 | 0 |
| 12 | 977.5 | 2.1 | 976.3 | 978.4 | 14.7 | 5.0 | 12.3 | 17.3 | 86 | 21 | 73 | 94 | 0 |
| 13 | 976.4 | 2.9 | 975.0 | 977.9 | 12.7 | 7.7 | 9.9 | 17.6 | 64 | 30 | 52 | 82 | 0 |
| 14 | 976.9 | 3.0 | 975.7 | 978.7 | 10.1 | 5.2 | 7.4 | 12.6 | 61 | 19 | 52 | 71 | 0 |
| 15 | 979.9 | 3.2 | 978.2 | 981.4 | 7.8 | 4.8 | 5.8 | 10.6 | 57 | 21 | 46 | 67 | 0 |
| 16 | 979.0 | 3.6 | 977.5 | 981.1 | 7.7 | 5.0 | 5.1 | 10.1 | 56 | 24 | 45 | 69 | 0 |
| 17 | 980.1 | 3.2 | 978.5 | 981.7 | 5.9 | 5.3 | 3.6 | 8.9 | 54 | 18 | 44 | 62 | 0 |
| 18 | 974.2 | 8.0 | 970.6 | 978.6 | 5.8 | 5.8 | 3.4 | 9.2 | 63 | 18 | 53 | 71 | 0 |
| 19 | 966.4 | 5.8 | 964.7 | 970.5 | 8.6 | 6.4 | 5.3 | 11.7 | 65 | 22 | 53 | 75 | 0 |
| 20 | 958.8 | 10.3 | 954.6 | 964.9 | 11.2 | 6.5 | 7.3 | 13.8 | 94 | 28 | 71 | 99 | 28 |
| 21 | 959.5 | 7.1 | 956.4 | 963.5 | 12.0 | 3.8 | 10.3 | 14.1 | 97 | 10 | 89 | 99 | 12.6 |
| 22 | 963.6 | 2.5 | 962.3 | 964.8 | 8.4 | 5.9 | 5.8 | 11.7 | 83 | 15 | 76 | 91 | 0 |
| 23 | 958.6 | 7.3 | 954.9 | 962.2 | 5.0 | 2.9 | 3.6 | 6.5 | 85 | 15 | 78 | 93 | 9.3 |
| 24 | 963.4 | 14.1 | 957.3 | 971.4 | 3.0 | 3.7 | 1.2 | 4.9 | 80 | 35 | 59 | 94 | 8.1 |
| 25 | 974.3 | 4.8 | 971.5 | 976.3 | 2.0 | 7.8 | -0.9 | 6.9 | 61 | 28 | 45 | 73 | 0 |
| 26 | 972.0 | 4.3 | 969.6 | 973.9 | 3.3 | 10.8 | -2.0 | 8.8 | 74 | 25 | 59 | 84 | 0 |
| 27 | 970.4 | 9.5 | 966.2 | 975.7 | 5.3 | 3.5 | 3.8 | 7.3 | 67 | 27 | 55 | 82 | 0 |
| 28 | 975.7 | 3.8 | 973.6 | 977.4 | 5.3 | 6.9 | 2.4 | 9.3 | 65 | 24 | 52 | 76 | 0 |
| 29 | 964.7 | 18.6 | 955.0 | 973.6 | 7.3 | 6.1 | 4.5 | 10.6 | 87 | 30 | 69 | 99 | 13.5 |
| 30 | 952.4 | 6.5 | 949.0 | 955.5 | 7.4 | 4.0 | 5.3 | 9.3 | 96 | 8 | 91 | 99 | 15.1 |
| 31 | 956.1 | 2.7 | 954.7 | 957.4 | 10.2 | 9.0 | 5.1 | 14.1 | 90 | 12 | 84 | 96 | 1.2 |
| med | 968.5 | 6.6 | 965.1 | 971.8 | 10.2 | 6.2 | 7.2 | 13.4 | 75 | 26 | 61 | 87 | 124.2 |
| MIN | 952.4 | 1.7 | 949.0 | 955.5 | 2.0 | 2.8 | -2.0 | 4.9 | 54 | 8 | 35 | 62 | 0.0 |
| MAX | 980.1 | 18.6 | 978.5 | 981.7 | 18.6 | 10.8 | 17.2 | 20.1 | 97 | 55 | 91 | 99 | 28.8 |

| Padriciano - AREA | | | | | NOVEMBRE | | | | 2003 | | | | |
|-------------------|------------------------------------|------|--------------|--------------|---------------------------|-----|------------|-------------|---------------------|----------|-----------|-----|--------------|
| | pressione atmosferica (383 m) /hPa | | | | temperatura dell'aria /°C | | | | umidità relativa /% | | | | prec. /mm |
| | media | esc | min | max | media | esc | min | max | media | esc | min | max | totale |
| 1 | 954.5 | 3.5 | 952.5 | 956.0 | 14.1 | 4.7 | 11.5 | 16.2 | 90 | 19 | 80 | 99 | 40.2 |
| 2 | 963.2 | 16.0 | 954.9 | 970.9 | 10.8 | 4.5 | 9.0 | 13.5 | 90 | 31 | 68 | 99 | 7.9 |
| 3 | 974.7 | 7.9 | 970.8 | 978.7 | 10.2 | 6.5 | 7.2 | 13.7 | 87 | 22 | 74 | 96 | 0.2 |
| 4 | 981.6 | 6.4 | 978.5 | 984.9 | 12.0 | 9.3 | 7.0 | 16.3 | 66 | 48 | 47 | 95 | 0 |
| 5 | 984.4 | 2.6 | 983.3 | 985.9 | 10.8 | 6.2 | 7.6 | 13.8 | 60 | 20 | 50 | 70 | 0 |
| 6 | 981.7 | 5.8 | 979.1 | 984.9 | 8.0 | 4.8 | 6.2 | 11.0 | 64 | 23 | 50 | 73 | 0 |
| 7 | 980.3 | 1.8 | 979.5 | 981.3 | 6.4 | 2.8 | 4.8 | 7.6 | 73 | 16 | 66 | 82 | 0 |
| 8 | 980.2 | 2.8 | 979.0 | 981.8 | 7.5 | 4.2 | 5.6 | 9.8 | 75 | 15 | 69 | 84 | 0.8 |
| 9 | 979.6 | 4.6 | 977.1 | 981.7 | 10.7 | 6.9 | 7.9 | 14.8 | 78 | 20 | 70 | 90 | 0 |
| 10 | 977.0 | 2.0 | 976.1 | 978.1 | 6.8 | 3.5 | 5.5 | 9.0 | 73 | 22 | 63 | 85 | 0 |
| 11 | 978.3 | 1.7 | 977.6 | 979.3 | 4.9 | 2.9 | 3.5 | 6.4 | 64 | 14 | 56 | 70 | 0 |
| 12 | 979.2 | 1.6 | 978.4 | 980.0 | 3.5 | 3.8 | 2.0 | 5.8 | 62 | 10 | 56 | 66 | 0 |
| 13 | 980.2 | 2.8 | 978.7 | 981.5 | 4.1 | 8.3 | 0.3 | 8.6 | 67 | 26 | 54 | 80 | 0 |
| 14 | 979.3 | 4.5 | 977.1 | 981.6 | 5.9 | 7.2 | 1.3 | 8.5 | 76 | 18 | 66 | 84 | 0 |
| 15 | 976.6 | 2.1 | 975.6 | 977.7 | 6.3 | 8.5 | 1.9 | 10.4 | 80 | 28 | 61 | 89 | 0 |
| 16 | 975.4 | 1.4 | 974.7 | 976.1 | 8.5 | 4.8 | 6.1 | 10.9 | 94 | 18 | 80 | 98 | 3.2 |
| 17 | 975.8 | 4.8 | 974.1 | 978.9 | 10.1 | 2.3 | 8.9 | 11.2 | 97 | 19 | 80 | 99 | 37.5 |
| 18 | 980.1 | 3.3 | 978.3 | 981.6 | 9.8 | 3.8 | 8.4 | 12.2 | 87 | 22 | 75 | 97 | 0 |
| 19 | 980.8 | 2.1 | 979.8 | 981.9 | 9.6 | 2.3 | 8.6 | 10.9 | 91 | 21 | 76 | 97 | 0 |
| 20 | 978.4 | 2.6 | 977.4 | 980.0 | 9.1 | 2.2 | 8.3 | 10.5 | 93 | 18 | 81 | 99 | 0.1 |
| 21 | 976.7 | 1.9 | 975.9 | 977.8 | 8.8 | 3.1 | 7.1 | 10.2 | 90 | 16 | 83 | 99 | 0 |
| 22 | 976.0 | 2.1 | 975.0 | 977.1 | 9.8 | 2.1 | 8.9 | 11.0 | 88 | 9 | 84 | 93 | 0 |
| 23 | 973.6 | 2.3 | 972.6 | 974.9 | 11.4 | 2.6 | 9.9 | 12.5 | 91 | 12 | 84 | 96 | 0.5 |
| 24 | 970.0 | 4.9 | 967.7 | 972.6 | 12.3 | 3.2 | 10.9 | 14.1 | 93 | 11 | 85 | 96 | 1.7 |
| 25 | 968.8 | 2.7 | 967.3 | 970.0 | 11.7 | 3.7 | 10.1 | 13.8 | 92 | 13 | 84 | 97 | 0 |
| 26 | 963.3 | 7.1 | 961.1 | 968.2 | 12.0 | 3.0 | 10.6 | 13.6 | 94 | 14 | 84 | 98 | 54.6 |
| 27 | 959.2 | 5.7 | 955.8 | 961.5 | 11.8 | 3.3 | 10.3 | 13.6 | 86 | 29 | 69 | 98 | 6.5 |
| 28 | 957.8 | 6.8 | 954.9 | 961.7 | 8.8 | 7.8 | 5.8 | 13.6 | 89 | 23 | 74 | 97 | 16.5 |
| 29 | 965.7 | 7.8 | 961.7 | 969.5 | 7.4 | 4.5 | 5.1 | 9.6 | 82 | 16 | 73 | 89 | 0.1 |
| 30 | 971.1 | 2.7 | 969.4 | 972.1 | 7.6 | 6.7 | 4.8 | 11.5 | 80 | 32 | 60 | 92 | 0 |
| med | 974.1 | 4.1 | 972.1 | 976.3 | 9.0 | 4.7 | 6.8 | 11.5 | 82 | 20 | 70 | 90 | 169.8 |
| MIN | 954.5 | 1.4 | 952.5 | 956.0 | 3.5 | 2.1 | 0.3 | 5.8 | 60 | 9 | 47 | 66 | 0.0 |
| MAX | 984.4 | 16.0 | 983.3 | 985.9 | 14.1 | 9.3 | 11.5 | 16.3 | 97 | 48 | 85 | 99 | 54.6 |

| Padriciano - AREA | | | | | DICEMBRE | | | | 2003 | | | | |
|-------------------|------------------------------------|------|--------------|--------------|---------------------------|------|-------------|-------------|---------------------|----------|-----------|-----|--------------|
| | pressione atmosferica (383 m) /hPa | | | | temperatura dell'aria /°C | | | | umidità relativa /% | | | | prec. /mm |
| | media | esc | min | max | media | esc | min | max | media | esc | min | max | totale |
| 1 | 973.4 | 4.1 | 971.7 | 975.8 | 7.4 | 7.0 | 3.5 | 10.5 | 80 | 25 | 67 | 92 | 0 |
| 2 | 978.0 | 3.9 | 975.7 | 979.6 | 10.4 | 5.3 | 8.6 | 13.9 | 75 | 19 | 65 | 84 | 0 |
| 3 | 979.1 | 1.6 | 978.5 | 980.1 | 10.0 | 6.7 | 7.2 | 13.9 | 78 | 26 | 64 | 90 | 0 |
| 4 | 980.4 | 1.5 | 979.6 | 981.1 | 9.3 | 8.7 | 5.5 | 14.2 | 74 | 27 | 60 | 87 | 0 |
| 5 | 979.6 | 4.0 | 977.3 | 981.3 | 9.7 | 5.9 | 7.4 | 13.3 | 88 | 26 | 71 | 97 | 0 |
| 6 | 969.7 | 11.9 | 965.2 | 977.1 | 8.3 | 4.1 | 5.1 | 9.2 | 89 | 35 | 62 | 97 | 0 |
| 7 | 976.4 | 13.4 | 968.6 | 982.0 | 2.0 | 5.7 | -0.8 | 4.9 | 50 | 18 | 42 | 60 | 0 |
| 8 | 977.8 | 7.2 | 974.8 | 982.0 | -0.1 | 4.1 | -1.9 | 2.2 | 48 | 33 | 29 | 62 | 0 |
| 9 | 973.5 | 3.8 | 971.4 | 975.2 | 1.4 | 4.6 | -0.5 | 4.1 | 37 | 36 | 26 | 62 | 0 |
| 10 | 975.5 | 3.3 | 973.6 | 976.9 | 2.1 | 4.5 | -0.1 | 4.4 | 67 | 14 | 58 | 72 | 0 |
| 11 | 975.9 | 1.7 | 975.2 | 976.9 | 6.2 | 6.3 | 2.9 | 9.2 | 90 | 35 | 64 | 99 | 2.8 |
| 12 | 975.8 | 5.1 | 973.9 | 979.0 | 8.2 | 3.9 | 6.2 | 10.1 | 92 | 28 | 71 | 99 | 0.7 |
| 13 | 976.6 | 8.4 | 971.5 | 979.9 | 5.9 | 8.1 | 2.5 | 10.6 | 67 | 30 | 49 | 79 | 0 |
| 14 | 964.0 | 11.9 | 959.3 | 971.2 | 6.1 | 7.0 | 2.0 | 9.0 | 77 | 41 | 50 | 91 | 0 |
| 15 | 963.2 | 5.4 | 961.0 | 966.4 | 4.9 | 9.6 | -0.7 | 8.9 | 59 | 57 | 27 | 84 | 0 |
| 16 | 971.6 | 10.8 | 965.9 | 976.7 | 2.4 | 7.0 | -1.1 | 5.9 | 40 | 23 | 29 | 52 | 0 |
| 17 | 980.5 | 5.7 | 976.7 | 982.4 | 2.2 | 7.7 | -1.0 | 6.7 | 51 | 37 | 38 | 75 | 0 |
| 18 | 981.4 | 1.5 | 980.9 | 982.4 | 3.3 | 8.1 | -0.2 | 7.9 | 78 | 33 | 56 | 89 | 0 |
| 19 | 980.0 | 1.9 | 978.9 | 980.8 | 4.8 | 3.9 | 3.0 | 6.9 | 85 | 14 | 79 | 93 | 0 |
| 20 | 980.0 | 4.1 | 977.6 | 981.7 | 4.6 | 6.1 | 1.7 | 7.8 | 83 | 23 | 72 | 95 | 0 |
| 21 | 968.1 | 16.9 | 960.6 | 977.5 | 6.7 | 4.3 | 4.3 | 8.6 | 97 | 8 | 91 | 99 | 25.3 |
| 22 | 961.9 | 6.8 | 959.4 | 966.2 | 3.3 | 5.8 | 2.2 | 8.0 | 83 | 38 | 61 | 99 | 30.3 |
| 23 | 970.9 | 9.4 | 966.3 | 975.7 | -0.1 | 6.5 | -3.5 | 3.0 | 42 | 35 | 31 | 66 | 0 |
| 24 | 978.6 | 5.2 | 975.6 | 980.8 | -2.9 | 3.4 | -4.3 | -0.9 | 35 | 19 | 27 | 46 | 0 |
| 25 | 979.4 | 4.3 | 977.2 | 981.5 | -1.8 | 5.2 | -4.7 | 0.5 | 32 | 12 | 25 | 37 | 0 |
| 26 | 975.1 | 4.5 | 972.7 | 977.2 | 4.5 | 13.1 | -0.5 | 12.6 | 42 | 35 | 26 | 61 | 0 |
| 27 | 971.8 | 2.9 | 970.1 | 973.0 | 4.4 | 6.7 | 0.5 | 7.2 | 72 | 30 | 53 | 83 | 0 |
| 28 | 966.3 | 5.8 | 964.2 | 970.0 | 8.0 | 2.2 | 7.0 | 9.2 | 84 | 18 | 74 | 92 | 1.2 |
| 29 | 964.0 | 1.7 | 963.3 | 965.0 | 8.7 | 1.3 | 8.0 | 9.3 | 89 | 20 | 76 | 96 | 16.9 |
| 30 | 963.5 | 1.9 | 962.8 | 964.7 | 6.7 | 3.6 | 5.5 | 9.1 | 93 | 12 | 85 | 97 | 47.2 |
| 31 | 964.7 | 3.4 | 963.2 | 966.6 | 6.0 | 2.8 | 5.1 | 7.9 | 82 | 17 | 74 | 91 | 0 |
| med | 973.4 | 5.6 | 970.7 | 976.3 | 4.9 | 5.8 | 2.2 | 8.0 | 70 | 27 | 55 | 81 | 124.4 |
| MIN | 961.9 | 1.5 | 959.3 | 964.7 | -2.9 | 1.3 | -4.7 | -0.9 | 32 | 8 | 25 | 37 | 0.0 |
| MAX | 981.4 | 16.9 | 980.9 | 982.4 | 10.4 | 13.1 | 8.6 | 14.2 | 97 | 57 | 91 | 99 | 47.2 |

| Padriciano - AREA | | | | | GENNAIO | | | | 2004 | | | | |
|-------------------|------------------------------------|------|--------------|--------------|---------------------------|------|-------------|------------|---------------------|----------|-----------|-----|---------------------|
| | pressione atmosferica (383 m) /hPa | | | | temperatura dell'aria /°C | | | | umidità relativa /% | | | | prec. /mm totale |
| | media | esc | min | max | media | esc | min | max | media | esc | min | max | |
| 1 | 964.2 | 5.6 | 960.8 | 966.4 | 4.0 | 4.8 | 1.3 | 6.1 | 71 | 17 | 61 | 78 | 0 |
| 2 | 960.9 | 5.8 | 959.0 | 964.8 | 0.7 | 2.3 | -0.5 | 1.8 | 65 | 34 | 48 | 82 | 0 |
| 3 | 966.3 | 3.0 | 964.6 | 967.6 | -1.7 | 3.1 | -3.5 | -0.4 | 57 | 16 | 46 | 62 | 0 |
| 4 | 967.0 | 3.2 | 965.7 | 968.9 | -3.9 | 4.2 | -5.6 | -1.4 | 54 | 14 | 46 | 60 | 0 |
| 5 | 970.2 | 4.9 | 968.6 | 973.5 | -1.6 | 10.4 | -7.0 | 3.4 | 58 | 31 | 45 | 76 | 0 |
| 6 | 977.2 | 5.1 | 973.5 | 978.6 | -0.8 | 5.6 | -3.3 | 2.3 | 56 | 29 | 43 | 72 | 0 |
| 7 | 975.0 | 3.7 | 974.1 | 977.8 | 1.5 | 3.2 | -0.3 | 2.9 | 71 | 36 | 48 | 84 | 0 |
| 8 | 972.5 | 4.0 | 970.1 | 974.1 | 3.3 | 4.0 | 1.4 | 5.4 | 81 | 20 | 70 | 90 | 0.2 |
| 9 | 965.6 | 6.5 | 963.5 | 970.0 | 3.1 | 2.4 | 2.1 | 4.5 | 96 | 6 | 91 | 97 | 13 |
| 10 | 966.4 | 10.1 | 962.0 | 972.1 | 3.6 | 3.2 | 2.3 | 5.5 | 89 | 37 | 60 | 97 | 0 |
| 11 | 973.7 | 5.6 | 970.6 | 976.2 | 4.4 | 6.6 | 1.8 | 8.4 | 61 | 36 | 42 | 78 | 0 |
| 12 | 966.0 | 11.2 | 959.4 | 970.6 | 5.7 | 6.7 | 0.9 | 7.6 | 85 | 28 | 69 | 97 | 1.6 |
| 13 | 958.1 | 8.4 | 953.1 | 961.5 | 6.1 | 4.1 | 4.2 | 8.3 | 92 | 12 | 85 | 97 | 0 |
| 14 | 954.8 | 4.8 | 952.3 | 957.1 | 7.3 | 2.7 | 6.1 | 8.8 | 93 | 15 | 83 | 98 | 0 |
| 15 | 955.9 | 17.4 | 948.3 | 965.7 | 4.9 | 6.4 | 1.7 | 8.1 | 80 | 26 | 65 | 91 | 1 |
| 16 | 966.2 | 3.9 | 964.1 | 968.0 | 4.3 | 7.2 | -0.1 | 7.1 | 69 | 38 | 49 | 87 | 0 |
| 17 | 959.0 | 9.8 | 954.3 | 964.1 | 6.1 | 4.8 | 3.0 | 7.8 | 91 | 20 | 77 | 97 | 26.8 |
| 18 | 962.7 | 6.8 | 960.3 | 967.1 | 2.7 | 4.3 | 0.8 | 5.1 | 83 | 22 | 71 | 93 | 26.2 |
| 19 | 968.5 | 6.3 | 965.0 | 971.3 | 1.8 | 4.0 | -0.5 | 3.5 | 70 | 15 | 63 | 78 | 0 |
| 20 | 959.8 | 8.1 | 956.9 | 965.0 | 2.4 | 7.0 | -1.6 | 5.4 | 80 | 12 | 74 | 86 | 0 |
| 21 | 964.8 | 8.0 | 961.0 | 969.0 | 0.6 | 4.9 | -2.3 | 2.6 | 63 | 31 | 48 | 79 | 0 |
| 22 | 971.3 | 4.7 | 969.0 | 973.7 | -2.1 | 6.2 | -4.2 | 2.0 | 57 | 26 | 39 | 65 | 0 |
| 23 | 973.2 | 1.6 | 972.6 | 974.2 | -3.9 | 4.0 | -5.3 | -1.3 | 54 | 24 | 41 | 65 | 0 |
| 24 | 970.9 | 6.3 | 967.7 | 974.0 | -3.3 | 7.3 | -6.0 | 1.3 | 57 | 46 | 35 | 81 | 0 |
| 25 | 966.1 | 2.3 | 965.3 | 967.6 | -1.0 | 9.1 | -6.0 | 3.1 | 73 | 25 | 60 | 85 | 0 |
| 26 | 964.9 | 6.2 | 960.8 | 967.0 | -0.5 | 7.4 | -4.6 | 2.8 | 81 | 13 | 73 | 86 | 0 |
| 27 | 954.9 | 8.5 | 952.1 | 960.6 | 1.2 | 2.7 | 0.2 | 2.9 | 93 | 15 | 81 | 96 | 7.6 |
| 28 | 952.8 | 6.3 | 950.5 | 956.8 | 1.0 | 3.3 | -0.5 | 2.8 | 74 | 34 | 62 | 96 | 0.5 |
| 29 | 958.2 | 9.4 | 955.9 | 965.3 | 0.2 | 6.0 | -2.3 | 3.7 | 69 | 48 | 33 | 81 | 0.1 |
| 30 | 973.2 | 14.0 | 965.4 | 979.4 | 0.6 | 8.4 | -2.7 | 5.7 | 42 | 40 | 24 | 64 | 0 |
| 31 | 980.1 | 2.4 | 979.2 | 981.6 | 2.0 | 7.5 | -2.7 | 4.8 | 67 | 17 | 61 | 78 | 0 |
| med | 965.8 | 6.6 | 962.8 | 969.3 | 1.6 | 5.3 | -1.1 | 4.2 | 72 | 25 | 58 | 83 | 77.0 |
| MIN | 952.8 | 1.6 | 948.3 | 956.8 | -3.9 | 2.3 | -7.0 | -1.4 | 42 | 6 | 24 | 60 | 0.0 |
| MAX | 980.1 | 17.4 | 979.2 | 981.6 | 7.3 | 10.4 | 6.1 | 8.8 | 96 | 48 | 91 | 98 | 26.8 |

| Padriciano - AREA | | | | | FEBBRAIO | | | | 2004 | | | | |
|-------------------|------------------------------------|------|--------------|--------------|---------------------------|------|-------------|-------------|---------------------|----------|-----------|-----|---------------------|
| | pressione atmosferica (383 m) /hPa | | | | temperatura dell'aria /°C | | | | umidità relativa /% | | | | prec. /mm totale |
| | media | esc | min | max | media | esc | min | max | media | esc | min | max | |
| 1 | 980.9 | 3.1 | 979.6 | 982.7 | 4.2 | 7.3 | -0.4 | 6.9 | 82 | 25 | 69 | 94 | 0 |
| 2 | 981.5 | 2.8 | 980.0 | 982.8 | 2.6 | 6.2 | -0.3 | 5.9 | 87 | 16 | 78 | 94 | 0 |
| 3 | 983.5 | 3.9 | 981.2 | 985.1 | 6.1 | 11.2 | 0.3 | 11.5 | 78 | 45 | 50 | 95 | 0 |
| 4 | 985.6 | 1.8 | 985.0 | 986.8 | 7.9 | 13.2 | 1.3 | 14.5 | 66 | 54 | 37 | 91 | 0 |
| 5 | 983.9 | 3.1 | 982.1 | 985.2 | 5.9 | 15.2 | 0.3 | 15.5 | 76 | 48 | 46 | 94 | 0 |
| 6 | 982.2 | 4.1 | 980.0 | 984.1 | 4.2 | 13.2 | 0.3 | 13.5 | 82 | 58 | 37 | 95 | 0 |
| 7 | 974.7 | 8.5 | 971.5 | 980.0 | 5.4 | 1.8 | 4.3 | 6.1 | 95 | 3 | 93 | 96 | 0.4 |
| 8 | 969.8 | 5.7 | 967.0 | 972.7 | 4.0 | 4.4 | 0.9 | 5.3 | 93 | 6 | 90 | 96 | 0.2 |
| 9 | 974.6 | 12.6 | 968.4 | 981.0 | 4.2 | 8.0 | 0.7 | 8.7 | 59 | 74 | 20 | 94 | 0.3 |
| 10 | 983.1 | 5.3 | 980.2 | 985.5 | 3.3 | 10.4 | -1.7 | 8.7 | 35 | 36 | 22 | 58 | 0 |
| 11 | 971.6 | 12.1 | 967.8 | 979.9 | 4.6 | 6.9 | 1.0 | 7.9 | 70 | 23 | 59 | 82 | 0 |
| 12 | 977.4 | 11.4 | 971.7 | 983.1 | -1.1 | 8.0 | -4.3 | 3.7 | 58 | 19 | 48 | 67 | 0 |
| 13 | 982.7 | 4.4 | 979.9 | 984.3 | -1.7 | 4.6 | -4.3 | 0.3 | 66 | 22 | 57 | 79 | 0 |
| 14 | 975.9 | 7.2 | 972.7 | 979.9 | 1.5 | 10.6 | -2.7 | 7.9 | 75 | 30 | 56 | 86 | 0 |
| 15 | 972.1 | 4.9 | 970.1 | 975.0 | 2.9 | 10.8 | -2.3 | 8.5 | 78 | 27 | 63 | 90 | 0 |
| 16 | 976.5 | 6.4 | 974.5 | 980.9 | 4.5 | 9.0 | -0.2 | 8.8 | 69 | 42 | 48 | 90 | 0 |
| 17 | 979.5 | 5.1 | 976.4 | 981.5 | 3.2 | 6.6 | 0.8 | 7.4 | 69 | 27 | 60 | 87 | 0 |
| 18 | 971.9 | 7.5 | 968.8 | 976.3 | 2.7 | 7.4 | -1.5 | 5.9 | 81 | 27 | 63 | 90 | 0 |
| 19 | 967.7 | 4.0 | 966.3 | 970.3 | 0.9 | 3.1 | -0.1 | 3.0 | 82 | 24 | 71 | 95 | 5.7 |
| 20 | 976.3 | 10.0 | 970.4 | 980.4 | 1.0 | 1.6 | 0.3 | 1.9 | 70 | 16 | 63 | 79 | 0.1 |
| 21 | 976.6 | 10.1 | 970.4 | 980.5 | 1.6 | 5.9 | 0.1 | 6.0 | 77 | 27 | 66 | 93 | 8.8 |
| 22 | 963.2 | 10.7 | 959.5 | 970.2 | 8.3 | 5.6 | 4.4 | 10.0 | 96 | 8 | 90 | 98 | 40.3 |
| 23 | 956.7 | 4.4 | 955.0 | 959.4 | 7.0 | 6.2 | 2.6 | 8.8 | 94 | 20 | 78 | 98 | 42.2 |
| 24 | 962.9 | 8.3 | 959.2 | 967.5 | -0.1 | 2.5 | -1.2 | 1.3 | 78 | 29 | 68 | 97 | 10.8 |
| 25 | 967.1 | 5.5 | 963.5 | 969.0 | 0.0 | 7.7 | -4.3 | 3.4 | 70 | 29 | 57 | 86 | 0.7 |
| 26 | 955.0 | 15.8 | 947.5 | 963.3 | 2.0 | 3.9 | 0.0 | 3.9 | 90 | 9 | 85 | 94 | 6.6 |
| 27 | 949.0 | 5.4 | 947.2 | 952.6 | 1.5 | 3.2 | 0.3 | 3.5 | 90 | 11 | 83 | 94 | 10.7 |
| 28 | 952.2 | 5.9 | 948.4 | 954.3 | 0.6 | 5.1 | -1.6 | 3.5 | 85 | 25 | 71 | 96 | 7.9 |
| 29 | 961.1 | 14.4 | 953.9 | 968.3 | 0.5 | 4.0 | -1.2 | 2.8 | 69 | 28 | 58 | 86 | 0 |
| med | 972.2 | 7.0 | 968.9 | 976.0 | 3.0 | 7.0 | -0.3 | 6.7 | 76 | 28 | 62 | 89 | 134.7 |
| MIN | 949.0 | 1.8 | 947.2 | 952.6 | -1.7 | 1.6 | -4.3 | 0.3 | 35 | 3 | 20 | 58 | 0.0 |
| MAX | 985.6 | 15.8 | 985.0 | 986.8 | 8.3 | 15.2 | 4.4 | 15.5 | 96 | 74 | 93 | 98 | 42.2 |

| Padriciano - AREA | | | | | MARZO | | | | 2004 | | | | |
|-------------------|------------------------------------|-----|--------------|--------------|---------------------------|------|-------------|-------------|---------------------|----------|-----------|-----|-------------|
| | pressione atmosferica (383 m) /hPa | | | | temperatura dell'aria /°C | | | | umidità relativa /% | | | | prec. /mm |
| | media | esc | min | max | media | esc | min | max | media | esc | min | max | totale |
| 1 | 971.2 | 8.5 | 967.9 | 976.4 | -0.4 | 3.1 | -1.9 | 1.2 | 63 | 21 | 52 | 73 | 0 |
| 2 | 978.0 | 3.6 | 976.5 | 980.1 | -0.3 | 7.7 | -3.9 | 3.8 | 59 | 30 | 41 | 71 | 0 |
| 3 | 978.9 | 3.4 | 977.1 | 980.5 | 3.0 | 10.9 | -2.1 | 8.8 | 53 | 35 | 34 | 69 | 0 |
| 4 | 976.4 | 3.1 | 975.0 | 978.1 | 3.5 | 7.5 | 0.6 | 8.1 | 60 | 35 | 39 | 74 | 0 |
| 5 | 975.5 | 2.8 | 974.4 | 977.2 | 1.7 | 8.0 | -1.7 | 6.3 | 57 | 26 | 41 | 67 | 0 |
| 6 | 977.4 | 1.9 | 976.5 | 978.4 | 0.6 | 7.4 | -3.1 | 4.3 | 55 | 26 | 39 | 65 | 0 |
| 7 | 974.1 | 9.6 | 968.6 | 978.2 | 0.5 | 3.4 | -0.9 | 2.5 | 85 | 33 | 61 | 94 | 6.4 |
| 8 | 969.4 | 3.4 | 967.8 | 971.2 | 1.0 | 4.2 | -0.9 | 3.3 | 72 | 31 | 58 | 89 | 0.3 |
| 9 | 972.6 | 4.0 | 971.2 | 975.2 | 2.9 | 6.4 | 0.6 | 7.0 | 67 | 36 | 44 | 80 | 0 |
| 10 | 975.6 | 1.1 | 975.1 | 976.2 | 3.8 | 7.2 | 0.4 | 7.6 | 56 | 27 | 44 | 71 | 0 |
| 11 | 972.9 | 5.4 | 970.4 | 975.8 | 2.8 | 3.3 | 1.3 | 4.6 | 66 | 19 | 60 | 79 | 0 |
| 12 | 976.5 | 5.8 | 973.7 | 979.5 | 4.7 | 8.2 | 1.6 | 9.8 | 67 | 28 | 50 | 78 | 0 |
| 13 | 982.0 | 5.4 | 979.2 | 984.6 | 5.9 | 6.7 | 2.7 | 9.4 | 74 | 28 | 59 | 87 | 0 |
| 14 | 985.7 | 3.8 | 983.9 | 987.7 | 8.0 | 4.3 | 5.3 | 9.6 | 91 | 10 | 85 | 95 | 0 |
| 15 | 987.4 | 1.6 | 986.6 | 988.2 | 9.5 | 5.0 | 7.5 | 12.5 | 84 | 25 | 70 | 95 | 0 |
| 16 | 987.5 | 1.9 | 986.6 | 988.5 | 12.4 | 11.9 | 6.3 | 18.2 | 59 | 50 | 35 | 85 | 0 |
| 17 | 985.3 | 2.5 | 984.3 | 986.8 | 13.5 | 10.0 | 8.5 | 18.5 | 55 | 25 | 44 | 69 | 0 |
| 18 | 982.4 | 4.0 | 980.4 | 984.4 | 13.7 | 13.2 | 7.2 | 20.4 | 48 | 48 | 24 | 72 | 0 |
| 19 | 978.9 | 3.2 | 977.2 | 980.4 | 12.5 | 8.0 | 8.8 | 16.8 | 54 | 49 | 34 | 83 | 0 |
| 20 | 976.8 | 2.6 | 975.4 | 978.0 | 9.7 | 6.1 | 6.2 | 12.3 | 77 | 14 | 69 | 83 | 0 |
| 21 | 971.0 | 8.3 | 967.1 | 975.4 | 10.5 | 2.0 | 9.8 | 11.8 | 81 | 13 | 73 | 86 | 0 |
| 22 | 966.1 | 1.9 | 965.1 | 967.0 | 7.6 | 7.1 | 4.1 | 11.2 | 85 | 11 | 80 | 91 | 25.7 |
| 23 | 958.9 | 9.9 | 955.1 | 965.0 | 4.2 | 2.0 | 3.0 | 5.0 | 82 | 14 | 76 | 90 | 7.3 |
| 24 | 956.6 | 7.2 | 953.5 | 960.7 | 3.9 | 1.2 | 3.5 | 4.7 | 92 | 8 | 87 | 95 | 15.7 |
| 25 | 962.5 | 5.0 | 960.5 | 965.5 | 6.3 | 7.6 | 3.5 | 11.1 | 79 | 42 | 53 | 95 | 5.7 |
| 26 | 963.2 | 3.5 | 961.6 | 965.1 | 4.6 | 4.9 | 2.7 | 7.6 | 70 | 21 | 61 | 82 | 0 |
| 27 | 966.9 | 6.8 | 963.5 | 970.3 | 3.9 | 7.5 | 1.0 | 8.5 | 56 | 25 | 41 | 66 | 0 |
| 28 | 972.3 | 4.5 | 970.2 | 974.7 | 5.0 | 8.8 | 0.2 | 9.0 | 60 | 22 | 49 | 71 | 0 |
| 29 | 974.7 | 2.7 | 972.9 | 975.6 | 8.1 | 11.0 | 2.8 | 13.8 | 55 | 35 | 37 | 72 | 0 |
| 30 | 974.2 | 1.9 | 973.2 | 975.1 | 8.5 | 7.1 | 5.4 | 12.5 | 53 | 23 | 40 | 63 | 0 |
| 31 | 972.0 | 5.0 | 969.4 | 974.4 | 9.4 | 8.2 | 5.9 | 14.1 | 57 | 41 | 38 | 79 | 0 |
| med | 974.3 | 4.3 | 972.3 | 976.6 | 5.8 | 6.8 | 2.7 | 9.5 | 67 | 27 | 52 | 80 | 61.1 |
| MIN | 956.6 | 1.1 | 953.5 | 960.7 | -0.4 | 1.2 | -3.9 | 1.2 | 48 | 8 | 24 | 63 | 0.0 |
| MAX | 987.5 | 9.9 | 986.6 | 988.5 | 13.7 | 13.2 | 9.8 | 20.4 | 92 | 50 | 87 | 95 | 25.7 |

| Padriciano - AREA | | | | | APRILE | | | | 2004 | | | | |
|-------------------|------------------------------------|------|--------------|--------------|---------------------------|------|------------|-------------|---------------------|----------|-----------|-----|-------------|
| | pressione atmosferica (383 m) /hPa | | | | temperatura dell'aria /°C | | | | umidità relativa /% | | | | prec. /mm |
| | media | esc | min | max | media | esc | min | max | media | esc | min | max | totale |
| 1 | 968.6 | 2.5 | 967.7 | 970.2 | 11.1 | 4.3 | 8.9 | 13.2 | 85 | 26 | 69 | 95 | 0.3 |
| 2 | 972.5 | 5.1 | 970.0 | 975.1 | 13.4 | 8.3 | 9.8 | 18.1 | 67 | 30 | 50 | 80 | 0 |
| 3 | 977.1 | 4.3 | 975.1 | 979.4 | 11.3 | 6.9 | 7.7 | 14.6 | 83 | 28 | 70 | 98 | 0 |
| 4 | 978.1 | 3.4 | 976.0 | 979.4 | 10.8 | 7.9 | 6.5 | 14.4 | 90 | 24 | 75 | 99 | 0 |
| 5 | 970.7 | 9.6 | 966.9 | 976.5 | 11.2 | 5.0 | 7.9 | 12.9 | 81 | 28 | 66 | 94 | 10.8 |
| 6 | 961.7 | 9.9 | 957.4 | 967.3 | 8.0 | 5.9 | 5.5 | 11.4 | 84 | 18 | 76 | 94 | 10.1 |
| 7 | 960.3 | 8.9 | 956.9 | 965.8 | 5.4 | 7.3 | 2.5 | 9.8 | 78 | 32 | 60 | 92 | 13.8 |
| 8 | 967.6 | 2.9 | 965.8 | 968.7 | 7.7 | 10.1 | 2.3 | 12.4 | 57 | 41 | 38 | 79 | 0 |
| 9 | 964.4 | 6.6 | 961.5 | 968.1 | 6.4 | 4.9 | 4.0 | 8.9 | 73 | 30 | 58 | 88 | 3.8 |
| 10 | 962.8 | 4.2 | 961.1 | 965.3 | 7.0 | 6.8 | 4.4 | 11.2 | 77 | 19 | 65 | 84 | 0 |
| 11 | 967.1 | 4.4 | 965.0 | 969.4 | 9.0 | 9.5 | 3.4 | 12.9 | 71 | 38 | 51 | 89 | 0 |
| 12 | 968.1 | 3.0 | 966.4 | 969.4 | 8.1 | 5.2 | 5.3 | 10.5 | 61 | 43 | 40 | 83 | 0.4 |
| 13 | 966.8 | 4.9 | 965.1 | 970.0 | 8.0 | 6.0 | 5.3 | 11.3 | 67 | 36 | 46 | 82 | 0 |
| 14 | 973.1 | 7.8 | 969.7 | 977.5 | 8.5 | 5.2 | 6.2 | 11.4 | 72 | 32 | 56 | 88 | 0 |
| 15 | 978.7 | 2.7 | 977.1 | 979.8 | 9.9 | 5.5 | 7.6 | 13.1 | 66 | 21 | 55 | 76 | 0 |
| 16 | 974.9 | 11.3 | 967.8 | 979.1 | 9.2 | 4.9 | 7.2 | 12.1 | 82 | 28 | 66 | 94 | 4.2 |
| 17 | 962.7 | 7.1 | 960.5 | 967.6 | 10.3 | 6.2 | 7.8 | 14.0 | 87 | 24 | 70 | 94 | 5.6 |
| 18 | 957.1 | 5.4 | 955.2 | 960.6 | 10.4 | 1.8 | 9.4 | 11.2 | 95 | 3 | 93 | 96 | 4.9 |
| 19 | 954.0 | 3.3 | 952.4 | 955.7 | 10.9 | 4.0 | 9.4 | 13.4 | 85 | 21 | 73 | 94 | 4.1 |
| 20 | 960.2 | 13.9 | 954.3 | 968.2 | 12.1 | 6.2 | 9.6 | 15.8 | 71 | 29 | 55 | 84 | 0 |
| 21 | 970.9 | 4.0 | 968.2 | 972.2 | 14.2 | 10.6 | 9.3 | 19.9 | 61 | 35 | 41 | 76 | 0 |
| 22 | 970.4 | 3.2 | 969.1 | 972.3 | 14.8 | 10.3 | 9.4 | 19.7 | 60 | 32 | 46 | 78 | 0 |
| 23 | 968.8 | 1.6 | 967.8 | 969.4 | 15.9 | 10.8 | 10.0 | 20.8 | 62 | 31 | 47 | 78 | 0.4 |
| 24 | 969.0 | 6.6 | 966.5 | 973.1 | 13.9 | 12.1 | 8.2 | 20.3 | 66 | 43 | 46 | 89 | 8.1 |
| 25 | 972.2 | 2.6 | 971.2 | 973.8 | 11.2 | 7.4 | 7.6 | 15.0 | 54 | 31 | 39 | 70 | 0 |
| 26 | 972.1 | 2.1 | 971.4 | 973.5 | 11.4 | 6.2 | 8.5 | 14.7 | 61 | 13 | 54 | 67 | 0 |
| 27 | 969.4 | 3.5 | 967.9 | 971.4 | 13.7 | 8.2 | 9.9 | 18.1 | 60 | 26 | 46 | 72 | 0 |
| 28 | 968.4 | 1.8 | 967.3 | 969.1 | 14.4 | 8.9 | 9.8 | 18.7 | 58 | 37 | 42 | 79 | 0 |
| 29 | 966.4 | 4.6 | 964.0 | 968.6 | 13.2 | 7.5 | 9.4 | 16.9 | 74 | 22 | 62 | 84 | 0.4 |
| 30 | 962.2 | 2.2 | 961.6 | 963.8 | 12.5 | 5.6 | 9.9 | 15.5 | 81 | 34 | 60 | 94 | 6 |
| med | 967.9 | 5.1 | 965.6 | 970.7 | 10.8 | 7.0 | 7.4 | 14.4 | 72 | 29 | 57 | 86 | 72.9 |
| MIN | 954.0 | 1.6 | 952.4 | 955.7 | 5.4 | 1.8 | 2.3 | 8.9 | 54 | 3 | 38 | 67 | 0.0 |
| MAX | 978.7 | 13.9 | 977.1 | 979.8 | 15.9 | 12.1 | 10.0 | 20.8 | 95 | 43 | 93 | 99 | 13.8 |

| Padriciano - AREA | | | | | MAGGIO | | | | 2004 | | | | |
|-------------------|------------------------------------|-----|--------------|--------------|---------------------------|------|------------|-------------|---------------------|-----------|-----------|-----|---------------------|
| | pressione atmosferica (383 m) /hPa | | | | temperatura dell'aria /°C | | | | umidità relativa /% | | | | prec. /mm totale |
| | media | esc | min | max | media | esc | min | max | media | esc | min | max | |
| 1 | 964.1 | 4.0 | 962.1 | 966.1 | 13.0 | 5.1 | 11.4 | 16.5 | 87 | 25 | 71 | 96 | 1.1 |
| 2 | 966.6 | 2.0 | 965.5 | 967.5 | 12.7 | 7.9 | 8.8 | 16.7 | 77 | 35 | 58 | 93 | 0.1 |
| 3 | 965.2 | 5.0 | 962.2 | 967.2 | 13.5 | 6.3 | 10.5 | 16.8 | 75 | 19 | 66 | 85 | 0 |
| 4 | 956.2 | 8.5 | 953.7 | 962.2 | 12.9 | 6.3 | 10.8 | 17.1 | 80 | 31 | 65 | 96 | 16.2 |
| 5 | 950.2 | 5.7 | 948.0 | 953.7 | 12.0 | 5.4 | 10.1 | 15.5 | 86 | 23 | 73 | 96 | 13.7 |
| 6 | 949.5 | 6.9 | 946.4 | 953.3 | 10.8 | 8.4 | 6.7 | 15.1 | 81 | 45 | 52 | 97 | 13.6 |
| 7 | 956.8 | 7.3 | 953.3 | 960.6 | 8.6 | 5.6 | 6.1 | 11.7 | 87 | 24 | 70 | 94 | 27.2 |
| 8 | 961.0 | 4.5 | 958.7 | 963.2 | 8.5 | 7.4 | 5.0 | 12.4 | 83 | 30 | 65 | 95 | 11 |
| 9 | 962.5 | 1.9 | 961.7 | 963.6 | 11.0 | 8.5 | 6.9 | 15.4 | 76 | 37 | 56 | 93 | 1 |
| 10 | 966.1 | 6.5 | 963.4 | 969.9 | 10.7 | 8.8 | 7.4 | 16.2 | 81 | 39 | 55 | 94 | 4 |
| 11 | 971.1 | 2.5 | 969.8 | 972.3 | 12.6 | 10.2 | 7.2 | 17.4 | 72 | 34 | 54 | 88 | 0 |
| 12 | 968.2 | 8.1 | 963.7 | 971.8 | 13.2 | 11.6 | 8.4 | 20.0 | 75 | 51 | 45 | 96 | 7.6 |
| 13 | 962.8 | 7.3 | 960.2 | 967.5 | 12.5 | 5.5 | 10.1 | 15.6 | 78 | 35 | 62 | 97 | 6.6 |
| 14 | 971.7 | 9.4 | 967.4 | 976.8 | 14.2 | 8.4 | 10.8 | 19.2 | 62 | 47 | 39 | 86 | 0 |
| 15 | 977.1 | 3.4 | 975.6 | 979.0 | 13.5 | 8.7 | 9.0 | 17.7 | 60 | 44 | 40 | 84 | 0 |
| 16 | 973.4 | 5.5 | 971.5 | 977.0 | 14.4 | 9.5 | 10.1 | 19.6 | 58 | 51 | 33 | 84 | 0 |
| 17 | 977.4 | 2.5 | 976.4 | 978.9 | 13.6 | 6.4 | 10.7 | 17.1 | 55 | 21 | 44 | 65 | 0 |
| 18 | 979.1 | 2.2 | 977.9 | 980.1 | 14.4 | 6.7 | 11.1 | 17.8 | 64 | 25 | 51 | 76 | 0 |
| 19 | 977.9 | 2.8 | 976.3 | 979.1 | 15.9 | 12.1 | 9.4 | 21.5 | 57 | 51 | 33 | 84 | 0 |
| 20 | 975.1 | 4.3 | 972.7 | 977.0 | 17.2 | 11.0 | 11.6 | 22.6 | 57 | 44 | 34 | 78 | 0 |
| 21 | 969.8 | 5.9 | 967.3 | 973.2 | 17.6 | 10.4 | 12.1 | 22.5 | 62 | 48 | 38 | 86 | 1.2 |
| 22 | 967.9 | 5.5 | 966.1 | 971.6 | 14.4 | 12.1 | 7.8 | 19.9 | 75 | 39 | 52 | 91 | 14.9 |
| 23 | 971.1 | 6.1 | 969.0 | 975.1 | 10.7 | 8.9 | 6.7 | 15.6 | 64 | 51 | 39 | 90 | 4.3 |
| 24 | 976.6 | 2.8 | 975.1 | 977.9 | 11.5 | 11.3 | 6.4 | 17.7 | 49 | 49 | 24 | 73 | 0 |
| 25 | 976.2 | 3.6 | 974.2 | 977.8 | 12.2 | 11.1 | 6.1 | 17.2 | 53 | 42 | 33 | 75 | 0 |
| 26 | 973.8 | 2.4 | 972.6 | 975.0 | 14.2 | 12.2 | 7.9 | 20.1 | 55 | 44 | 29 | 73 | 0 |
| 27 | 973.3 | 1.3 | 972.7 | 974.0 | 15.1 | 12.3 | 7.9 | 20.2 | 48 | 42 | 28 | 70 | 0 |
| 28 | 973.9 | 3.6 | 972.3 | 975.9 | 14.0 | 9.6 | 9.6 | 19.2 | 69 | 38 | 49 | 87 | 1.6 |
| 29 | 976.3 | 2.5 | 975.0 | 977.5 | 12.8 | 7.3 | 9.3 | 16.6 | 68 | 34 | 52 | 86 | 3.3 |
| 30 | 976.3 | 2.6 | 974.9 | 977.5 | 16.7 | 9.8 | 12.6 | 22.4 | 51 | 33 | 34 | 67 | 0 |
| 31 | 973.1 | 4.0 | 971.6 | 975.6 | 17.4 | 9.5 | 12.0 | 21.5 | 56 | 32 | 41 | 73 | 0 |
| med | 969.0 | 4.5 | 967.0 | 971.5 | 13.3 | 8.8 | 9.0 | 17.9 | 68 | 38 | 48 | 85 | 127.4 |
| MIN | 949.5 | 1.3 | 946.4 | 953.3 | 8.5 | 5.1 | 5.0 | 11.7 | 48 | 19 | 24 | 65 | 0.0 |
| MAX | 979.1 | 9.4 | 977.9 | 980.1 | 17.6 | 12.3 | 12.6 | 22.6 | 87 | 51 | 73 | 97 | 27.2 |

| Padriciano - AREA | | | | | GIUGNO | | | | 2004 | | | | |
|-------------------|------------------------------------|------|--------------|--------------|---------------------------|------|------------|-------------|---------------------|-----------|-----------|-----|---------------------|
| | pressione atmosferica (383 m) /hPa | | | | temperatura dell'aria /°C | | | | umidità relativa /% | | | | prec. /mm totale |
| | media | esc | min | max | media | esc | min | max | media | esc | min | max | |
| 1 | 972.1 | 1.3 | 971.4 | 972.7 | 14.2 | 7.4 | 11.8 | 19.2 | 82 | 38 | 57 | 95 | 19.1 |
| 2 | 969.6 | 2.6 | 968.7 | 971.3 | 14.3 | 6.6 | 12.0 | 18.6 | 82 | 26 | 69 | 95 | 7.1 |
| 3 | 969.0 | 2.4 | 967.9 | 970.3 | 15.9 | 9.6 | 10.9 | 20.5 | 65 | 33 | 48 | 81 | 0.1 |
| 4 | 969.1 | 1.6 | 968.3 | 969.9 | 16.4 | 6.0 | 13.3 | 19.3 | 67 | 22 | 55 | 77 | 0 |
| 5 | 968.0 | 2.9 | 966.1 | 969.0 | 15.5 | 5.4 | 12.9 | 18.3 | 70 | 19 | 58 | 77 | 0 |
| 6 | 971.2 | 6.6 | 968.3 | 974.9 | 16.4 | 7.6 | 12.7 | 20.3 | 62 | 34 | 45 | 79 | 0 |
| 7 | 976.6 | 3.1 | 975.0 | 978.1 | 18.3 | 9.5 | 13.4 | 22.9 | 61 | 37 | 40 | 77 | 0 |
| 8 | 978.0 | 2.8 | 976.2 | 979.0 | 19.3 | 10.4 | 13.5 | 23.9 | 64 | 41 | 44 | 85 | 0 |
| 9 | 977.7 | 2.2 | 976.5 | 978.7 | 21.2 | 12.9 | 13.8 | 26.7 | 65 | 43 | 44 | 87 | 0 |
| 10 | 976.7 | 2.9 | 975.2 | 978.1 | 22.6 | 12.2 | 15.6 | 27.8 | 63 | 29 | 47 | 76 | 0 |
| 11 | 973.2 | 4.3 | 971.2 | 975.5 | 23.4 | 8.6 | 18.8 | 27.4 | 54 | 39 | 37 | 76 | 0 |
| 12 | 970.8 | 2.6 | 969.4 | 972.0 | 21.9 | 13.2 | 13.1 | 26.3 | 52 | 54 | 32 | 86 | 2.7 |
| 13 | 974.1 | 4.4 | 971.4 | 975.8 | 12.5 | 5.5 | 9.4 | 14.9 | 77 | 31 | 62 | 93 | 25.4 |
| 14 | 977.1 | 2.9 | 975.5 | 978.4 | 16.7 | 5.0 | 13.8 | 18.8 | 61 | 19 | 52 | 71 | 0 |
| 15 | 973.2 | 7.8 | 969.3 | 977.1 | 18.9 | 7.0 | 15.3 | 22.3 | 64 | 31 | 49 | 80 | 0 |
| 16 | 968.6 | 2.6 | 967.2 | 969.8 | 18.8 | 10.2 | 12.7 | 22.9 | 69 | 30 | 57 | 87 | 0 |
| 17 | 968.2 | 5.3 | 965.2 | 970.5 | 19.1 | 9.6 | 15.1 | 24.7 | 60 | 47 | 35 | 82 | 0 |
| 18 | 962.4 | 4.5 | 960.7 | 965.2 | 20.3 | 9.9 | 15.0 | 24.9 | 60 | 36 | 45 | 81 | 0 |
| 19 | 961.1 | 3.2 | 959.1 | 962.3 | 20.8 | 8.0 | 16.7 | 24.7 | 61 | 29 | 46 | 75 | 0 |
| 20 | 960.4 | 4.2 | 959.2 | 963.4 | 17.3 | 8.4 | 12.2 | 20.6 | 84 | 25 | 70 | 95 | 17.1 |
| 21 | 968.7 | 10.2 | 963.5 | 973.7 | 17.3 | 7.7 | 14.1 | 21.8 | 77 | 42 | 51 | 93 | 0.9 |
| 22 | 974.5 | 2.0 | 973.4 | 975.4 | 18.3 | 7.6 | 14.5 | 22.1 | 72 | 28 | 57 | 85 | 0 |
| 23 | 972.0 | 5.6 | 969.2 | 974.8 | 18.5 | 10.1 | 12.9 | 23.0 | 76 | 35 | 56 | 91 | 0 |
| 24 | 968.8 | 1.4 | 967.9 | 969.3 | 20.2 | 8.2 | 16.7 | 24.9 | 72 | 34 | 53 | 87 | 0 |
| 25 | 970.6 | 6.7 | 968.2 | 974.9 | 17.3 | 9.6 | 14.2 | 23.8 | 77 | 37 | 57 | 94 | 17.2 |
| 26 | 975.9 | 2.5 | 974.5 | 977.0 | 19.6 | 11.0 | 14.9 | 25.9 | 53 | 36 | 33 | 69 | 0 |
| 27 | 976.6 | 1.3 | 976.0 | 977.3 | 20.7 | 9.4 | 15.8 | 25.2 | 61 | 37 | 44 | 81 | 0 |
| 28 | 975.9 | 2.6 | 974.6 | 977.2 | 22.4 | 11.6 | 16.7 | 28.3 | 68 | 33 | 48 | 81 | 0 |
| 29 | 974.4 | 2.6 | 972.9 | 975.5 | 19.3 | 5.6 | 16.5 | 22.1 | 74 | 33 | 63 | 96 | 10.9 |
| 30 | 974.2 | 2.7 | 972.7 | 975.4 | 20.6 | 11.3 | 15.5 | 26.8 | 55 | 41 | 33 | 74 | 0 |
| med | 971.6 | 3.6 | 969.8 | 973.4 | 18.6 | 8.8 | 14.1 | 23.0 | 67 | 34 | 50 | 84 | 100.5 |
| MIN | 960.4 | 1.3 | 959.1 | 962.3 | 12.5 | 5.0 | 9.4 | 14.9 | 52 | 19 | 32 | 69 | 0.0 |
| MAX | 978.0 | 10.2 | 976.5 | 979.0 | 23.4 | 13.2 | 18.8 | 28.3 | 84 | 54 | 70 | 96 | 25.4 |

| Padriciano - AREA | | | | | LUGLIO | | | | 2004 | | | | |
|-------------------|------------------------------------|-----|--------------|--------------|---------------------------|------|-------------|-------------|---------------------|-----------|-----------|-----|-------------|
| | pressione atmosferica (383 m) /hPa | | | | temperatura dell'aria /°C | | | | umidità relativa /% | | | | prec. /mm |
| | media | esc | min | max | media | esc | min | max | media | esc | min | max | totale |
| 1 | 970.2 | 4.8 | 967.8 | 972.6 | 21.1 | 10.5 | 15.9 | 26.4 | 58 | 61 | 36 | 97 | 26.8 |
| 2 | 968.1 | 5.8 | 966.4 | 972.2 | 18.0 | 8.1 | 13.1 | 21.2 | 83 | 24 | 69 | 93 | 7.7 |
| 3 | 971.8 | 2.4 | 970.5 | 972.9 | 19.2 | 11.8 | 13.3 | 25.1 | 58 | 48 | 34 | 82 | 0 |
| 4 | 973.6 | 2.1 | 972.4 | 974.5 | 21.0 | 9.6 | 16.2 | 25.8 | 63 | 38 | 46 | 84 | 0 |
| 5 | 974.4 | 2.8 | 972.9 | 975.7 | 21.8 | 10.8 | 16.0 | 26.8 | 64 | 42 | 44 | 86 | 0 |
| 6 | 972.4 | 2.1 | 971.3 | 973.4 | 23.1 | 10.0 | 17.1 | 27.1 | 63 | 35 | 45 | 80 | 0 |
| 7 | 972.7 | 2.5 | 971.0 | 973.5 | 22.5 | 11.5 | 17.2 | 28.7 | 62 | 36 | 42 | 78 | 0 |
| 8 | 971.2 | 5.0 | 968.1 | 973.1 | 23.7 | 10.6 | 18.5 | 29.1 | 60 | 42 | 39 | 81 | 0 |
| 9 | 968.3 | 3.1 | 966.5 | 969.6 | 23.2 | 7.6 | 18.5 | 26.1 | 60 | 30 | 43 | 73 | 0 |
| 10 | 968.8 | 1.3 | 968.1 | 969.4 | 20.0 | 8.7 | 15.6 | 24.3 | 57 | 35 | 37 | 72 | 0 |
| 11 | 966.4 | 4.1 | 965.0 | 969.1 | 15.5 | 4.5 | 13.4 | 17.9 | 68 | 21 | 60 | 81 | 0 |
| 12 | 965.0 | 1.6 | 964.3 | 965.9 | 15.9 | 6.1 | 12.6 | 18.7 | 60 | 22 | 49 | 71 | 0 |
| 13 | 968.0 | 5.5 | 965.5 | 971.0 | 17.3 | 9.3 | 12.7 | 22.0 | 56 | 34 | 39 | 73 | 0 |
| 14 | 972.4 | 2.9 | 970.7 | 973.6 | 17.4 | 8.9 | 13.2 | 22.1 | 58 | 42 | 36 | 78 | 0 |
| 15 | 972.8 | 1.5 | 971.9 | 973.4 | 19.1 | 10.0 | 14.0 | 24.0 | 60 | 44 | 37 | 81 | 0 |
| 16 | 973.9 | 2.7 | 972.6 | 975.3 | 20.4 | 10.3 | 14.6 | 24.9 | 67 | 41 | 45 | 86 | 0 |
| 17 | 975.4 | 2.1 | 974.4 | 976.5 | 21.6 | 9.0 | 16.7 | 25.7 | 66 | 44 | 43 | 87 | 0 |
| 18 | 975.9 | 1.9 | 975.1 | 977.0 | 22.5 | 9.7 | 17.5 | 27.2 | 57 | 38 | 38 | 76 | 0 |
| 19 | 974.8 | 2.2 | 973.6 | 975.8 | 23.1 | 12.2 | 16.6 | 28.8 | 54 | 35 | 38 | 73 | 0 |
| 20 | 973.1 | 2.9 | 971.4 | 974.3 | 24.6 | 11.6 | 18.2 | 29.8 | 52 | 44 | 31 | 75 | 0 |
| 21 | 973.3 | 2.2 | 972.0 | 974.2 | 25.0 | 11.2 | 18.9 | 30.1 | 53 | 33 | 37 | 70 | 0 |
| 22 | 974.0 | 1.8 | 973.0 | 974.8 | 25.6 | 10.5 | 19.3 | 29.8 | 61 | 34 | 47 | 81 | 0 |
| 23 | 973.1 | 2.1 | 971.9 | 974.0 | 26.6 | 8.2 | 23.0 | 31.2 | 58 | 26 | 46 | 72 | 0 |
| 24 | 970.3 | 4.4 | 968.2 | 972.6 | 24.1 | 9.7 | 19.9 | 29.6 | 56 | 31 | 44 | 75 | 0 |
| 25 | 968.4 | 1.9 | 967.4 | 969.3 | 22.6 | 6.5 | 19.7 | 26.2 | 63 | 28 | 48 | 76 | 0 |
| 26 | 966.0 | 3.5 | 964.2 | 967.7 | 23.0 | 7.5 | 19.4 | 26.9 | 51 | 31 | 35 | 66 | 0 |
| 27 | 969.1 | 6.5 | 966.0 | 972.5 | 17.4 | 8.5 | 13.7 | 22.2 | 71 | 48 | 43 | 91 | 13.9 |
| 28 | 972.3 | 1.7 | 971.6 | 973.3 | 18.5 | 8.1 | 14.3 | 22.4 | 54 | 43 | 33 | 76 | 0 |
| 29 | 972.0 | 2.8 | 970.8 | 973.6 | 19.1 | 8.4 | 14.6 | 23.0 | 60 | 27 | 46 | 73 | 0 |
| 30 | 973.4 | 1.6 | 972.8 | 974.4 | 20.2 | 9.4 | 14.6 | 24.0 | 69 | 24 | 60 | 84 | 0 |
| 31 | 974.3 | 2.5 | 973.1 | 975.6 | 22.9 | 7.3 | 19.3 | 26.6 | 67 | 35 | 52 | 87 | 0 |
| med | 971.5 | 2.9 | 970.0 | 972.9 | 21.2 | 9.2 | 16.4 | 25.6 | 61 | 36 | 43 | 79 | 48.4 |
| MIN | 965.0 | 1.3 | 964.2 | 965.9 | 15.5 | 4.5 | 12.6 | 17.9 | 51 | 21 | 31 | 66 | 0.0 |
| MAX | 975.9 | 6.5 | 975.1 | 977.0 | 26.6 | 12.2 | 23.0 | 31.2 | 83 | 61 | 69 | 97 | 26.8 |

| Padriciano - AREA | | | | | AGOSTO | | | | 2004 | | | | |
|-------------------|------------------------------------|-----|--------------|--------------|---------------------------|------|-------------|-------------|---------------------|-----------|-----------|-----|-------------|
| | pressione atmosferica (383 m) /hPa | | | | temperatura dell'aria /°C | | | | umidità relativa /% | | | | prec. /mm |
| | media | esc | min | max | media | esc | min | max | media | esc | min | max | totale |
| 1 | 972.0 | 4.9 | 969.4 | 974.3 | 23.4 | 10.1 | 18.1 | 28.2 | 66 | 48 | 40 | 88 | 0 |
| 2 | 969.2 | 3.8 | 967.6 | 971.4 | 24.1 | 9.2 | 19.3 | 28.5 | 58 | 41 | 37 | 78 | 0 |
| 3 | 966.5 | 2.9 | 965.2 | 968.1 | 23.9 | 7.5 | 19.8 | 27.3 | 62 | 31 | 50 | 81 | 0.8 |
| 4 | 967.8 | 2.8 | 965.8 | 968.6 | 21.4 | 6.9 | 18.1 | 25.0 | 78 | 29 | 66 | 95 | 0.9 |
| 5 | 967.5 | 2.9 | 966.0 | 968.9 | 22.9 | 8.8 | 18.9 | 27.7 | 70 | 36 | 48 | 84 | 0 |
| 6 | 968.7 | 3.8 | 967.1 | 970.9 | 22.8 | 9.3 | 18.3 | 27.6 | 65 | 43 | 43 | 86 | 0 |
| 7 | 970.1 | 2.2 | 968.8 | 971.0 | 22.1 | 9.2 | 17.4 | 26.6 | 74 | 43 | 52 | 95 | 8.9 |
| 8 | 968.7 | 2.5 | 967.6 | 970.1 | 19.5 | 6.9 | 17.2 | 24.1 | 85 | 34 | 63 | 97 | 21.2 |
| 9 | 969.2 | 2.0 | 968.2 | 970.2 | 20.8 | 8.8 | 16.8 | 25.6 | 77 | 41 | 54 | 95 | 0 |
| 10 | 970.6 | 1.8 | 969.6 | 971.4 | 22.3 | 9.5 | 18.4 | 27.9 | 61 | 36 | 40 | 76 | 0 |
| 11 | 969.4 | 1.9 | 968.4 | 970.3 | 23.0 | 8.1 | 18.8 | 26.9 | 67 | 27 | 53 | 80 | 0 |
| 12 | 967.8 | 4.0 | 965.4 | 969.4 | 23.4 | 7.5 | 19.5 | 27.0 | 74 | 38 | 57 | 95 | 0.2 |
| 13 | 965.4 | 2.9 | 963.8 | 966.7 | 22.3 | 9.6 | 17.0 | 26.6 | 77 | 36 | 57 | 93 | 9.9 |
| 14 | 968.6 | 6.9 | 965.1 | 972.0 | 20.3 | 11.9 | 14.6 | 26.5 | 64 | 57 | 35 | 92 | 16.8 |
| 15 | 973.7 | 3.1 | 971.9 | 975.0 | 21.3 | 8.4 | 17.4 | 25.8 | 58 | 35 | 40 | 75 | 0 |
| 16 | 972.3 | 4.3 | 970.4 | 974.7 | 21.0 | 7.7 | 17.3 | 25.0 | 59 | 35 | 46 | 81 | 0 |
| 17 | 971.1 | 2.1 | 970.3 | 972.4 | 21.3 | 9.6 | 16.8 | 26.4 | 67 | 43 | 42 | 85 | 0 |
| 18 | 972.7 | 2.4 | 971.3 | 973.7 | 22.1 | 10.4 | 17.0 | 27.4 | 71 | 47 | 46 | 93 | 0 |
| 19 | 972.3 | 3.9 | 969.9 | 973.8 | 22.6 | 8.7 | 17.9 | 26.6 | 78 | 30 | 62 | 92 | 0 |
| 20 | 966.7 | 5.0 | 964.9 | 969.9 | 23.1 | 8.0 | 19.7 | 27.7 | 76 | 45 | 49 | 94 | 4.5 |
| 21 | 966.0 | 7.0 | 964.1 | 971.1 | 20.1 | 9.0 | 16.3 | 25.3 | 68 | 41 | 50 | 91 | 0 |
| 22 | 974.9 | 6.1 | 971.2 | 977.3 | 18.3 | 10.8 | 11.7 | 22.5 | 61 | 34 | 46 | 80 | 0 |
| 23 | 977.8 | 1.8 | 976.9 | 978.7 | 19.4 | 9.5 | 14.8 | 24.3 | 61 | 44 | 36 | 80 | 0 |
| 24 | 974.6 | 5.4 | 972.1 | 977.5 | 20.2 | 11.2 | 14.0 | 25.2 | 68 | 38 | 46 | 84 | 0 |
| 25 | 969.5 | 6.6 | 965.5 | 972.1 | 21.5 | 8.1 | 17.4 | 25.5 | 71 | 28 | 52 | 80 | 0 |
| 26 | 964.9 | 7.7 | 961.7 | 969.4 | 17.2 | 9.0 | 12.4 | 21.4 | 74 | 29 | 60 | 89 | 6.3 |
| 27 | 970.9 | 2.4 | 969.5 | 971.9 | 18.0 | 9.2 | 13.1 | 22.3 | 68 | 27 | 56 | 83 | 0 |
| 28 | 972.2 | 1.4 | 971.5 | 972.9 | 19.1 | 10.6 | 13.6 | 24.2 | 64 | 49 | 37 | 86 | 0 |
| 29 | 972.4 | 1.7 | 971.2 | 972.9 | 20.2 | 11.5 | 13.9 | 25.4 | 59 | 48 | 32 | 80 | 0 |
| 30 | 971.6 | 2.4 | 970.5 | 972.9 | 20.5 | 8.2 | 16.4 | 24.6 | 69 | 38 | 48 | 86 | 0 |
| 31 | 969.8 | 3.2 | 968.6 | 971.8 | 18.9 | 10.6 | 14.4 | 25.0 | 74 | 27 | 59 | 86 | 0.3 |
| med | 970.2 | 3.6 | 968.4 | 972.0 | 21.2 | 9.2 | 16.7 | 25.8 | 68 | 38 | 48 | 86 | 69.8 |
| MIN | 964.9 | 1.4 | 961.7 | 966.7 | 17.2 | 6.9 | 11.7 | 21.4 | 58 | 27 | 32 | 75 | 0.0 |
| MAX | 977.8 | 7.7 | 976.9 | 978.7 | 24.1 | 11.9 | 19.8 | 28.5 | 85 | 57 | 66 | 97 | 21.2 |

| Padriciano - AREA | | | | | SETTEMBRE | | | | 2004 | | | | |
|-------------------|------------------------------------|-----|--------------|--------------|---------------------------|------|------------|-------------|---------------------|-----------|-----------|-----|-------------|
| | pressione atmosferica (383 m) /hPa | | | | temperatura dell'aria /°C | | | | umidità relativa /% | | | | prec. /mm |
| | media | esc | min | max | media | esc | min | max | media | esc | min | max | totale |
| 1 | 972.9 | 2.0 | 971.9 | 973.9 | 15.5 | 7.9 | 12.1 | 20.0 | 75 | 26 | 62 | 88 | 5.3 |
| 2 | 974.6 | 3.1 | 973.4 | 976.5 | 18.7 | 11.0 | 14.3 | 25.3 | 68 | 31 | 48 | 79 | 0 |
| 3 | 977.8 | 3.3 | 976.2 | 979.5 | 20.2 | 9.8 | 15.4 | 25.2 | 70 | 31 | 51 | 82 | 0 |
| 4 | 979.6 | 1.9 | 978.6 | 980.5 | 21.6 | 6.8 | 18.9 | 25.7 | 62 | 25 | 48 | 73 | 0 |
| 5 | 979.9 | 2.1 | 978.7 | 980.8 | 20.6 | 7.8 | 17.2 | 25.0 | 60 | 32 | 42 | 74 | 0 |
| 6 | 979.7 | 1.5 | 979.0 | 980.5 | 19.9 | 8.4 | 16.6 | 25.0 | 61 | 31 | 42 | 73 | 0 |
| 7 | 980.0 | 1.6 | 979.4 | 981.0 | 19.7 | 8.1 | 15.8 | 23.9 | 52 | 38 | 36 | 74 | 0 |
| 8 | 979.7 | 2.9 | 978.1 | 981.0 | 20.3 | 11.3 | 14.3 | 25.6 | 49 | 32 | 33 | 65 | 0 |
| 9 | 981.4 | 2.6 | 980.1 | 982.7 | 18.4 | 9.1 | 14.5 | 23.6 | 46 | 31 | 33 | 64 | 0 |
| 10 | 981.1 | 2.7 | 979.6 | 982.3 | 16.4 | 7.9 | 13.2 | 21.1 | 44 | 21 | 32 | 53 | 0 |
| 11 | 979.3 | 2.4 | 978.2 | 980.6 | 16.8 | 9.5 | 12.3 | 21.8 | 51 | 38 | 34 | 72 | 0 |
| 12 | 975.1 | 5.2 | 972.9 | 978.1 | 17.5 | 6.4 | 14.7 | 21.1 | 80 | 26 | 67 | 93 | 1.6 |
| 13 | 974.7 | 2.1 | 973.6 | 975.7 | 17.9 | 7.7 | 14.2 | 21.9 | 78 | 29 | 63 | 92 | 1.7 |
| 14 | 973.1 | 5.1 | 969.9 | 975.0 | 19.4 | 7.3 | 16.1 | 23.4 | 87 | 27 | 71 | 98 | 2.1 |
| 15 | 971.0 | 3.4 | 969.0 | 972.4 | 18.8 | 4.9 | 16.1 | 21.0 | 87 | 18 | 77 | 95 | 0.2 |
| 16 | 974.8 | 5.1 | 971.7 | 976.8 | 15.2 | 5.1 | 13.0 | 18.1 | 74 | 28 | 61 | 89 | 18.6 |
| 17 | 977.5 | 2.3 | 976.3 | 978.6 | 15.3 | 5.0 | 13.6 | 18.6 | 58 | 23 | 45 | 68 | 0 |
| 18 | 975.5 | 3.9 | 973.5 | 977.4 | 16.1 | 8.5 | 12.5 | 21.0 | 60 | 22 | 48 | 70 | 0 |
| 19 | 972.8 | 2.1 | 971.7 | 973.8 | 17.1 | 9.4 | 13.1 | 22.5 | 70 | 32 | 56 | 88 | 0 |
| 20 | 973.2 | 1.7 | 972.4 | 974.1 | 18.2 | 9.8 | 13.5 | 23.3 | 70 | 39 | 49 | 88 | 0 |
| 21 | 970.7 | 4.3 | 968.6 | 972.9 | 17.8 | 8.8 | 13.0 | 21.8 | 82 | 29 | 65 | 94 | 0.1 |
| 22 | 968.4 | 2.7 | 966.9 | 969.6 | 17.0 | 6.2 | 14.6 | 20.8 | 74 | 36 | 57 | 93 | 0.2 |
| 23 | 963.4 | 8.2 | 958.8 | 967.0 | 18.0 | 6.2 | 14.9 | 21.1 | 79 | 28 | 60 | 88 | 0 |
| 24 | 960.4 | 7.5 | 957.2 | 964.7 | 12.7 | 13.1 | 6.1 | 19.2 | 84 | 21 | 71 | 92 | 57.5 |
| 25 | 966.8 | 7.0 | 962.9 | 969.9 | 11.5 | 6.4 | 8.9 | 15.3 | 67 | 27 | 52 | 79 | 0 |
| 26 | 971.0 | 3.3 | 969.7 | 973.0 | 13.3 | 6.4 | 10.8 | 17.2 | 60 | 27 | 46 | 73 | 0 |
| 27 | 974.4 | 4.4 | 972.3 | 976.7 | 13.9 | 7.1 | 10.9 | 18.0 | 54 | 29 | 41 | 70 | 0 |
| 28 | 975.5 | 2.6 | 974.2 | 976.8 | 14.5 | 7.6 | 11.2 | 18.8 | 68 | 39 | 48 | 87 | 0 |
| 29 | 973.4 | 2.2 | 972.5 | 974.7 | 14.7 | 8.9 | 10.5 | 19.4 | 67 | 40 | 45 | 85 | 0 |
| 30 | 975.1 | 4.2 | 973.1 | 977.3 | 15.6 | 6.3 | 12.5 | 18.8 | 75 | 26 | 62 | 88 | 0 |
| med | 974.4 | 3.4 | 972.7 | 976.1 | 17.1 | 8.0 | 13.5 | 21.5 | 67 | 29 | 52 | 81 | 87.3 |
| MIN | 960.4 | 1.5 | 957.2 | 964.7 | 11.5 | 4.9 | 6.1 | 15.3 | 44 | 18 | 32 | 53 | 0.0 |
| MAX | 981.4 | 8.2 | 980.1 | 982.7 | 21.6 | 13.1 | 18.9 | 25.7 | 87 | 40 | 77 | 98 | 57.5 |

| Padriciano - AREA | | | | | OTTOBRE | | | | 2004 | | | | |
|-------------------|------------------------------------|------|--------------|--------------|---------------------------|-----|------------|-------------|---------------------|----------|-----------|-----|--------------|
| | pressione atmosferica (383 m) /hPa | | | | temperatura dell'aria /°C | | | | umidità relativa /% | | | | prec. /mm |
| | media | esc | min | max | media | esc | min | max | media | esc | min | max | totale |
| 1 | 976.7 | 2.0 | 975.7 | 977.7 | 15.7 | 4.5 | 14.1 | 18.6 | 88 | 20 | 77 | 97 | 16.8 |
| 2 | 977.4 | 2.2 | 976.4 | 978.6 | 15.8 | 6.5 | 13.3 | 19.8 | 91 | 20 | 77 | 97 | 6.2 |
| 3 | 978.5 | 2.0 | 977.3 | 979.3 | 16.5 | 7.3 | 13.5 | 20.8 | 83 | 28 | 67 | 95 | 0 |
| 4 | 978.6 | 1.7 | 977.8 | 979.5 | 16.1 | 8.3 | 12.3 | 20.6 | 77 | 29 | 62 | 91 | 0 |
| 5 | 978.1 | 2.0 | 977.3 | 979.3 | 15.2 | 9.0 | 10.6 | 19.6 | 85 | 26 | 68 | 94 | 0 |
| 6 | 976.6 | 1.9 | 975.6 | 977.5 | 15.6 | 8.1 | 11.9 | 20.0 | 86 | 27 | 67 | 94 | 0 |
| 7 | 975.0 | 1.9 | 974.0 | 975.9 | 16.0 | 9.1 | 11.8 | 20.9 | 85 | 29 | 66 | 95 | 0 |
| 8 | 972.8 | 3.5 | 970.7 | 974.2 | 15.9 | 7.4 | 12.2 | 19.6 | 88 | 20 | 75 | 95 | 0 |
| 9 | 969.4 | 3.5 | 967.4 | 970.9 | 17.8 | 4.0 | 16.3 | 20.3 | 86 | 15 | 76 | 91 | 0 |
| 10 | 965.7 | 3.2 | 964.4 | 967.6 | 16.0 | 9.7 | 9.8 | 19.5 | 93 | 15 | 83 | 98 | 65.8 |
| 11 | 971.0 | 8.2 | 966.7 | 974.9 | 8.4 | 2.3 | 7.6 | 9.9 | 78 | 18 | 72 | 90 | 1.2 |
| 12 | 976.4 | 3.3 | 974.6 | 977.9 | 7.9 | 4.3 | 6.0 | 10.3 | 67 | 20 | 56 | 76 | 0 |
| 13 | 975.3 | 4.7 | 972.8 | 977.5 | 6.5 | 4.4 | 4.6 | 9.0 | 77 | 15 | 68 | 83 | 0 |
| 14 | 969.3 | 6.6 | 966.1 | 972.7 | 7.8 | 6.5 | 4.6 | 11.1 | 76 | 20 | 65 | 85 | 0.4 |
| 15 | 963.4 | 5.1 | 960.8 | 965.9 | 10.9 | 6.1 | 7.7 | 13.8 | 92 | 19 | 77 | 96 | 9.1 |
| 16 | 958.1 | 4.7 | 955.8 | 960.5 | 11.5 | 5.5 | 8.6 | 14.1 | 88 | 25 | 72 | 97 | 48.6 |
| 17 | 962.4 | 13.2 | 955.3 | 968.5 | 8.4 | 8.8 | 4.3 | 13.1 | 81 | 42 | 54 | 96 | 17.3 |
| 18 | 969.8 | 2.7 | 968.1 | 970.8 | 10.9 | 6.9 | 7.3 | 14.2 | 84 | 22 | 73 | 95 | 0 |
| 19 | 970.3 | 1.3 | 969.5 | 970.8 | 13.3 | 4.8 | 10.6 | 15.4 | 90 | 15 | 83 | 98 | 0.6 |
| 20 | 970.6 | 1.7 | 969.7 | 971.4 | 14.1 | 2.4 | 12.8 | 15.2 | 98 | 3 | 96 | 99 | 5.3 |
| 21 | 972.2 | 5.8 | 969.4 | 975.2 | 14.4 | 3.2 | 12.7 | 15.9 | 98 | 4 | 95 | 99 | 2.6 |
| 22 | 975.6 | 2.1 | 974.8 | 976.9 | 15.2 | 1.7 | 14.3 | 16.0 | 99 | 1 | 98 | 99 | 2.2 |
| 23 | 976.9 | 1.7 | 976.1 | 977.8 | 14.5 | 3.7 | 12.8 | 16.5 | 93 | 18 | 81 | 99 | 0 |
| 24 | 976.3 | 2.1 | 975.2 | 977.3 | 14.2 | 3.2 | 13.2 | 16.4 | 95 | 17 | 82 | 99 | 1.6 |
| 25 | 973.9 | 3.0 | 972.3 | 975.3 | 14.0 | 2.1 | 12.8 | 14.9 | 94 | 12 | 86 | 98 | 0 |
| 26 | 969.4 | 4.8 | 967.2 | 972.0 | 15.5 | 3.9 | 13.6 | 17.5 | 87 | 16 | 77 | 93 | 0 |
| 27 | 965.8 | 2.8 | 965.0 | 967.8 | 16.9 | 5.0 | 14.0 | 19.0 | 83 | 23 | 73 | 96 | 2.8 |
| 28 | 965.7 | 2.6 | 964.3 | 966.9 | 14.7 | 6.5 | 10.8 | 17.3 | 89 | 28 | 71 | 99 | 0.1 |
| 29 | 963.9 | 4.9 | 961.7 | 966.6 | 14.8 | 5.0 | 12.3 | 17.3 | 90 | 19 | 79 | 98 | 16.5 |
| 30 | 964.7 | 6.6 | 961.4 | 968.0 | 15.5 | 5.3 | 13.6 | 18.9 | 92 | 26 | 73 | 99 | 35.6 |
| 31 | 967.1 | 7.1 | 964.3 | 971.4 | 16.6 | 6.0 | 14.0 | 20.0 | 93 | 17 | 82 | 99 | 35.7 |
| med | 971.2 | 3.8 | 969.3 | 973.1 | 13.8 | 5.5 | 11.1 | 16.6 | 87 | 20 | 75 | 95 | 268.4 |
| MIN | 958.1 | 1.3 | 955.3 | 960.5 | 6.5 | 1.7 | 4.3 | 9.0 | 67 | 1 | 54 | 76 | 0.0 |
| MAX | 978.6 | 13.2 | 977.8 | 979.5 | 17.8 | 9.7 | 16.3 | 20.9 | 99 | 42 | 98 | 99 | 65.8 |

| Padriciano - AREA | | | | | NOVEMBRE | | | | 2004 | | | | |
|-------------------|------------------------------------|------|--------------|--------------|---------------------------|------|-------------|-------------|---------------------|----------|-----------|-----|-------------|
| | pressione atmosferica (383 m) /hPa | | | | temperatura dell'aria /°C | | | | umidità relativa /% | | | | prec. /mm |
| | media | esc | min | max | media | esc | min | max | media | esc | min | max | totale |
| 1 | 971.7 | 2.3 | 970.4 | 972.7 | 18.0 | 7.0 | 14.0 | 21.0 | 85 | 25 | 73 | 98 | 0 |
| 2 | 972.4 | 2.7 | 970.9 | 973.6 | 18.0 | 9.2 | 14.5 | 23.7 | 71 | 37 | 51 | 88 | 0 |
| 3 | 974.9 | 3.1 | 973.4 | 976.5 | 16.7 | 6.5 | 14.5 | 21.0 | 66 | 19 | 54 | 73 | 0 |
| 4 | 974.9 | 1.7 | 974.2 | 975.9 | 15.2 | 6.7 | 13.0 | 19.7 | 70 | 24 | 56 | 80 | 0 |
| 5 | 974.4 | 2.2 | 973.5 | 975.7 | 13.1 | 4.3 | 11.7 | 16.0 | 76 | 15 | 68 | 83 | 0 |
| 6 | 971.8 | 5.8 | 968.9 | 974.7 | 10.1 | 6.6 | 6.2 | 12.8 | 81 | 21 | 69 | 90 | 10.3 |
| 7 | 967.6 | 3.5 | 965.9 | 969.4 | 7.0 | 4.8 | 5.0 | 9.8 | 70 | 25 | 58 | 83 | 0 |
| 8 | 963.9 | 4.5 | 961.6 | 966.1 | 5.9 | 4.2 | 3.9 | 8.1 | 55 | 32 | 41 | 73 | 0 |
| 9 | 961.0 | 3.3 | 959.3 | 962.6 | 5.5 | 5.0 | 3.9 | 8.9 | 68 | 31 | 52 | 83 | 0.1 |
| 10 | 958.9 | 5.2 | 956.4 | 961.6 | 4.2 | 2.3 | 3.2 | 5.5 | 84 | 14 | 76 | 90 | 14 |
| 11 | 967.3 | 10.7 | 961.7 | 972.4 | 7.1 | 6.1 | 4.5 | 10.6 | 80 | 15 | 71 | 86 | 0 |
| 12 | 971.9 | 4.5 | 968.9 | 973.4 | 10.4 | 5.8 | 7.8 | 13.6 | 78 | 13 | 69 | 82 | 0 |
| 13 | 965.3 | 5.8 | 962.9 | 968.7 | 9.0 | 5.0 | 5.9 | 10.9 | 81 | 30 | 66 | 96 | 7.4 |
| 14 | 966.1 | 6.1 | 962.8 | 968.9 | 5.6 | 2.0 | 4.5 | 6.5 | 44 | 35 | 31 | 66 | 0 |
| 15 | 970.7 | 3.9 | 968.5 | 972.4 | 4.9 | 2.4 | 3.6 | 6.0 | 45 | 20 | 34 | 54 | 0 |
| 16 | 974.8 | 7.1 | 971.8 | 978.9 | 5.7 | 8.1 | 2.1 | 10.2 | 47 | 21 | 33 | 54 | 0 |
| 17 | 978.8 | 3.2 | 977.5 | 980.7 | 6.8 | 9.9 | 2.3 | 12.2 | 58 | 29 | 42 | 71 | 0 |
| 18 | 973.1 | 9.9 | 967.6 | 977.5 | 8.3 | 5.9 | 4.1 | 10.0 | 77 | 26 | 60 | 86 | 0 |
| 19 | 961.3 | 13.6 | 955.1 | 968.7 | 7.8 | 10.7 | 0.1 | 10.8 | 73 | 69 | 22 | 91 | 0 |
| 20 | 971.6 | 5.0 | 968.8 | 973.8 | 3.5 | 9.3 | -1.4 | 7.9 | 38 | 36 | 22 | 58 | 0 |
| 21 | 978.2 | 8.1 | 973.7 | 981.8 | 3.3 | 9.3 | -1.2 | 8.1 | 37 | 37 | 20 | 57 | 0 |
| 22 | 979.8 | 4.3 | 977.6 | 981.9 | 5.1 | 7.2 | 0.7 | 7.9 | 61 | 23 | 50 | 73 | 0 |
| 23 | 975.4 | 3.6 | 974.1 | 977.7 | 6.0 | 5.5 | 3.0 | 8.5 | 82 | 20 | 73 | 93 | 0 |
| 24 | 979.4 | 6.0 | 976.1 | 982.1 | 6.1 | 6.6 | 3.4 | 10.0 | 63 | 49 | 42 | 91 | 0 |
| 25 | 983.4 | 2.7 | 981.9 | 984.6 | 4.7 | 6.7 | 1.9 | 8.6 | 49 | 45 | 30 | 75 | 0 |
| 26 | 981.7 | 4.0 | 979.5 | 983.5 | 6.4 | 6.6 | 3.1 | 9.7 | 83 | 16 | 74 | 90 | 0 |
| 27 | 977.3 | 3.6 | 975.8 | 979.4 | 6.8 | 6.0 | 3.7 | 9.7 | 89 | 19 | 77 | 96 | 0 |
| 28 | 975.5 | 4.0 | 973.4 | 977.4 | 6.9 | 7.4 | 3.6 | 11.0 | 84 | 29 | 67 | 96 | 0 |
| 29 | 971.1 | 3.5 | 970.0 | 973.5 | 8.8 | 3.4 | 6.9 | 10.3 | 91 | 9 | 86 | 95 | 2.2 |
| 30 | 967.9 | 3.7 | 966.3 | 970.0 | 7.9 | 3.2 | 6.3 | 9.5 | 92 | 9 | 86 | 95 | 33.2 |
| med | 972.1 | 4.9 | 969.6 | 974.5 | 8.2 | 6.1 | 5.2 | 11.3 | 69 | 26 | 55 | 82 | 67.2 |
| MIN | 958.9 | 1.7 | 955.1 | 961.6 | 3.3 | 2.0 | -1.4 | 5.5 | 37 | 9 | 20 | 54 | 0.0 |
| MAX | 983.4 | 13.6 | 981.9 | 984.6 | 18.0 | 10.7 | 14.5 | 23.7 | 92 | 69 | 86 | 98 | 33.2 |

| Padriciano - AREA | | | | | DICEMBRE | | | | 2004 | | | | |
|-------------------|------------------------------------|------|--------------|--------------|---------------------------|------|-------------|-------------|---------------------|----------|-----------|-----|--------------|
| | pressione atmosferica (383 m) /hPa | | | | temperatura dell'aria /°C | | | | umidità relativa /% | | | | prec. /mm |
| | media | esc | min | max | media | esc | min | max | media | esc | min | max | totale |
| 1 | 969.1 | 2.3 | 968.0 | 970.3 | 6.7 | 4.5 | 4.4 | 8.9 | 84 | 16 | 76 | 92 | 0.1 |
| 2 | 970.0 | 5.6 | 968.1 | 973.7 | 7.8 | 3.4 | 6.5 | 9.9 | 95 | 9 | 88 | 97 | 7 |
| 3 | 974.4 | 5.4 | 972.7 | 978.1 | 8.3 | 4.3 | 6.9 | 11.2 | 94 | 10 | 87 | 97 | 1.6 |
| 4 | 979.8 | 2.8 | 978.1 | 980.9 | 8.3 | 3.8 | 6.8 | 10.6 | 83 | 19 | 75 | 94 | 0 |
| 5 | 978.6 | 3.3 | 977.2 | 980.5 | 6.7 | 1.3 | 6.1 | 7.4 | 87 | 14 | 79 | 93 | 14.2 |
| 6 | 978.9 | 4.3 | 976.9 | 981.2 | 7.7 | 4.6 | 5.2 | 9.8 | 82 | 19 | 74 | 93 | 0.3 |
| 7 | 981.8 | 1.4 | 981.2 | 982.6 | 7.2 | 10.6 | 3.0 | 13.6 | 62 | 28 | 46 | 74 | 0 |
| 8 | 980.3 | 2.0 | 979.4 | 981.4 | 5.7 | 7.9 | 2.4 | 10.3 | 66 | 29 | 50 | 79 | 0 |
| 9 | 978.4 | 4.5 | 976.2 | 980.7 | 3.5 | 4.6 | 2.1 | 6.7 | 58 | 26 | 45 | 71 | 0 |
| 10 | 976.3 | 3.1 | 975.2 | 978.3 | 2.2 | 3.9 | 0.7 | 4.6 | 53 | 22 | 40 | 62 | 0 |
| 11 | 979.3 | 2.6 | 977.8 | 980.4 | 7.2 | 11.4 | 0.7 | 12.1 | 34 | 31 | 24 | 55 | 0 |
| 12 | 981.0 | 2.1 | 980.0 | 982.1 | 7.2 | 9.6 | 2.5 | 12.1 | 52 | 34 | 40 | 74 | 0 |
| 13 | 981.5 | 1.7 | 980.7 | 982.4 | 4.3 | 10.8 | 0.1 | 10.9 | 58 | 29 | 42 | 71 | 0 |
| 14 | 981.3 | 1.8 | 980.5 | 982.3 | 5.6 | 6.3 | 3.1 | 9.4 | 45 | 16 | 39 | 55 | 0 |
| 15 | 980.3 | 1.8 | 979.4 | 981.2 | 5.0 | 9.8 | 1.2 | 11.0 | 52 | 41 | 37 | 78 | 0 |
| 16 | 975.8 | 10.9 | 969.0 | 979.9 | 5.7 | 8.9 | 0.0 | 8.9 | 81 | 26 | 70 | 96 | 3.6 |
| 17 | 962.3 | 14.5 | 954.3 | 968.8 | 7.2 | 2.2 | 6.3 | 8.5 | 95 | 7 | 90 | 97 | 15.3 |
| 18 | 956.5 | 13.3 | 950.7 | 964.0 | 6.2 | 6.3 | 3.0 | 9.3 | 69 | 62 | 36 | 98 | 1.5 |
| 19 | 960.8 | 6.4 | 957.6 | 964.0 | 3.9 | 8.5 | -1.3 | 7.2 | 51 | 29 | 36 | 65 | 0 |
| 20 | 968.7 | 15.1 | 960.0 | 975.1 | 2.2 | 7.0 | -1.0 | 6.0 | 46 | 47 | 26 | 73 | 0 |
| 21 | 974.7 | 3.3 | 973.3 | 976.6 | 0.8 | 4.8 | -1.4 | 3.4 | 51 | 15 | 44 | 59 | 0 |
| 22 | 975.0 | 2.9 | 973.6 | 976.5 | 0.1 | 4.2 | -1.3 | 2.9 | 52 | 27 | 37 | 64 | 0 |
| 23 | 971.8 | 4.3 | 969.5 | 973.8 | 0.0 | 8.3 | -3.9 | 4.4 | 53 | 49 | 37 | 86 | 0 |
| 24 | 969.7 | 1.6 | 968.9 | 970.5 | 3.2 | 6.4 | -0.8 | 5.6 | 80 | 17 | 73 | 90 | 0 |
| 25 | 964.6 | 9.3 | 959.7 | 969.0 | 6.2 | 5.0 | 3.7 | 8.7 | 94 | 12 | 86 | 98 | 5.4 |
| 26 | 953.7 | 10.5 | 949.2 | 959.7 | 9.7 | 2.5 | 8.5 | 11.0 | 90 | 18 | 78 | 96 | 10.6 |
| 27 | 960.5 | 12.6 | 955.0 | 967.6 | 6.4 | 3.4 | 4.4 | 7.8 | 92 | 10 | 87 | 97 | 42.4 |
| 28 | 963.3 | 7.6 | 959.9 | 967.5 | 4.9 | 3.8 | 3.3 | 7.1 | 88 | 13 | 83 | 96 | 0.3 |
| 29 | 968.6 | 16.6 | 961.3 | 977.9 | 4.2 | 3.4 | 2.6 | 6.0 | 69 | 30 | 56 | 86 | 0 |
| 30 | 981.5 | 6.3 | 978.0 | 984.3 | 2.9 | 3.5 | 1.4 | 4.9 | 55 | 20 | 46 | 66 | 0 |
| 31 | 979.8 | 4.2 | 978.2 | 982.4 | 3.3 | 5.8 | 1.0 | 6.8 | 54 | 25 | 41 | 66 | 0 |
| med | 972.8 | 5.9 | 970.0 | 975.9 | 5.2 | 5.8 | 2.5 | 8.3 | 69 | 24 | 57 | 81 | 102.3 |
| MIN | 953.7 | 1.4 | 949.2 | 959.7 | 0.0 | 1.3 | -3.9 | 2.9 | 34 | 7 | 24 | 55 | 0.0 |
| MAX | 981.8 | 16.6 | 981.2 | 984.3 | 9.7 | 11.4 | 8.5 | 13.6 | 95 | 62 | 90 | 98 | 42.4 |

| Padriciano - AREA | | | | | GENNAIO | | | | 2005 | | | | |
|-------------------|------------------------------------|------|--------------|--------------|---------------------------|------|-------------|-------------|---------------------|----------|-----------|-----|---------------------|
| | pressione atmosferica (383 m) /hPa | | | | temperatura dell'aria /°C | | | | umidità relativa /% | | | | prec. /mm totale |
| | media | esc | min | max | media | esc | min | max | media | esc | min | max | |
| 1 | 978.7 | 1.6 | 977.9 | 979.5 | 5.8 | 10.8 | 0.6 | 11.4 | 48 | 33 | 27 | 60 | 0 |
| 2 | 976.3 | 4.1 | 974.6 | 978.7 | 4.7 | 9.3 | -0.2 | 9.1 | 65 | 41 | 44 | 85 | 0 |
| 3 | 981.3 | 8.4 | 976.2 | 984.6 | 4.6 | 7.5 | 0.9 | 8.4 | 61 | 51 | 34 | 85 | 0 |
| 4 | 982.7 | 4.0 | 980.6 | 984.6 | 3.7 | 8.4 | -0.5 | 7.9 | 79 | 25 | 65 | 90 | 0 |
| 5 | 982.8 | 1.6 | 982.2 | 983.8 | 3.4 | 8.8 | -0.7 | 8.1 | 81 | 22 | 70 | 92 | 0 |
| 6 | 982.8 | 7.0 | 980.3 | 987.3 | 4.8 | 5.0 | 1.7 | 6.7 | 90 | 10 | 84 | 94 | 0 |
| 7 | 988.6 | 2.5 | 987.1 | 989.6 | 5.2 | 7.8 | 0.9 | 8.7 | 81 | 29 | 64 | 93 | 0 |
| 8 | 985.5 | 4.3 | 983.7 | 988.0 | 4.6 | 3.1 | 2.9 | 6.0 | 90 | 15 | 81 | 96 | 0 |
| 9 | 984.7 | 4.3 | 982.9 | 987.2 | 5.4 | 1.8 | 4.5 | 6.3 | 96 | 2 | 95 | 97 | 0 |
| 10 | 986.2 | 2.7 | 984.7 | 987.4 | 4.4 | 5.4 | 1.2 | 6.6 | 89 | 19 | 78 | 97 | 0 |
| 11 | 984.3 | 1.9 | 983.5 | 985.4 | 5.2 | 5.6 | 2.5 | 8.1 | 82 | 14 | 73 | 87 | 0 |
| 12 | 981.9 | 3.1 | 980.3 | 983.4 | 3.4 | 8.3 | 0.0 | 8.3 | 85 | 20 | 73 | 93 | 0 |
| 13 | 978.9 | 3.3 | 977.0 | 980.3 | 3.5 | 8.7 | -0.7 | 8.0 | 84 | 32 | 63 | 95 | 0 |
| 14 | 980.3 | 3.3 | 979.1 | 982.4 | 4.9 | 6.2 | 2.5 | 8.7 | 62 | 38 | 42 | 80 | 0 |
| 15 | 982.3 | 2.4 | 981.2 | 983.6 | 2.1 | 7.2 | -1.0 | 6.2 | 57 | 24 | 46 | 70 | 0 |
| 16 | 983.6 | 1.9 | 982.8 | 984.7 | 0.9 | 4.9 | -1.1 | 3.8 | 58 | 30 | 43 | 73 | 0 |
| 17 | 979.5 | 8.0 | 975.0 | 983.0 | 2.3 | 8.5 | -1.1 | 7.4 | 42 | 31 | 25 | 56 | 0 |
| 18 | 966.8 | 17.9 | 956.9 | 974.8 | 0.3 | 7.3 | -4.2 | 3.1 | 73 | 51 | 42 | 93 | 4.6 |
| 19 | 961.2 | 12.9 | 956.1 | 969.0 | 2.8 | 3.3 | 1.1 | 4.4 | 73 | 37 | 57 | 94 | 11.8 |
| 20 | 968.3 | 8.3 | 962.7 | 971.0 | 2.2 | 7.1 | -0.6 | 6.5 | 60 | 31 | 41 | 72 | 0 |
| 21 | 958.4 | 7.1 | 955.3 | 962.4 | 5.7 | 9.8 | 0.0 | 9.8 | 69 | 53 | 36 | 89 | 0 |
| 22 | 964.5 | 9.2 | 960.7 | 969.9 | 5.3 | 10.0 | -1.1 | 8.9 | 38 | 39 | 20 | 59 | 0 |
| 23 | 968.6 | 4.6 | 965.8 | 970.4 | 2.3 | 6.4 | 0.0 | 6.4 | 56 | 58 | 32 | 90 | 0.1 |
| 24 | 961.5 | 6.2 | 959.5 | 965.7 | 0.2 | 2.6 | -1.2 | 1.4 | 69 | 30 | 58 | 88 | 0 |
| 25 | 959.3 | 4.4 | 956.3 | 960.7 | -1.2 | 2.7 | -2.3 | 0.4 | 58 | 27 | 45 | 72 | 0 |
| 26 | 956.2 | 3.0 | 955.1 | 958.1 | -1.3 | 3.0 | -3.1 | -0.1 | 48 | 16 | 43 | 59 | 0 |
| 27 | 961.1 | 7.1 | 957.7 | 964.8 | -2.5 | 4.7 | -4.6 | 0.1 | 51 | 22 | 42 | 64 | 0 |
| 28 | 962.6 | 4.1 | 960.8 | 964.9 | -5.0 | 2.2 | -6.4 | -4.2 | 55 | 14 | 48 | 62 | 0 |
| 29 | 964.2 | 9.0 | 960.7 | 969.7 | -4.7 | 2.5 | -5.9 | -3.4 | 55 | 11 | 48 | 59 | 0 |
| 30 | 973.9 | 6.7 | 969.7 | 976.4 | -3.5 | 5.5 | -6.2 | -0.7 | 46 | 17 | 38 | 55 | 0 |
| 31 | 974.0 | 8.2 | 968.5 | 976.7 | -0.5 | 9.0 | -4.7 | 4.3 | 48 | 29 | 32 | 61 | 0 |
| med | 974.2 | 5.6 | 971.4 | 977.0 | 2.2 | 6.2 | -0.9 | 5.4 | 66 | 28 | 51 | 79 | 16.5 |
| MIN | 956.2 | 1.6 | 955.1 | 958.1 | -5.0 | 1.8 | -6.4 | -4.2 | 38 | 2 | 20 | 55 | 0.0 |
| MAX | 988.6 | 17.9 | 987.1 | 989.6 | 5.8 | 10.8 | 4.5 | 11.4 | 96 | 58 | 95 | 97 | 11.8 |

| Padriciano - AREA | | | | | FEBBRAIO | | | | 2005 | | | | |
|-------------------|------------------------------------|------|--------------|--------------|---------------------------|------|-------------|------------|---------------------|-----------|-----------|-----|---------------------|
| | pressione atmosferica (383 m) /hPa | | | | temperatura dell'aria /°C | | | | umidità relativa /% | | | | prec. /mm totale |
| | media | esc | min | max | media | esc | min | max | media | esc | min | max | |
| 1 | 967.8 | 8.9 | 964.5 | 973.4 | 3.3 | 9.6 | -1.1 | 8.5 | 46 | 46 | 22 | 68 | 0 |
| 2 | 974.2 | 2.7 | 973.2 | 975.9 | 2.4 | 5.6 | 0.0 | 5.6 | 47 | 38 | 29 | 67 | 0 |
| 3 | 974.8 | 8.5 | 972.2 | 980.7 | 3.1 | 9.8 | -1.8 | 8.0 | 53 | 29 | 39 | 68 | 0.1 |
| 4 | 983.0 | 3.8 | 980.6 | 984.4 | 0.5 | 5.0 | -1.9 | 3.1 | 57 | 13 | 50 | 63 | 0 |
| 5 | 981.0 | 3.1 | 979.8 | 982.9 | -1.5 | 5.5 | -4.0 | 1.5 | 53 | 25 | 40 | 65 | 0 |
| 6 | 981.7 | 2.1 | 980.5 | 982.6 | -2.5 | 5.7 | -4.6 | 1.1 | 51 | 29 | 36 | 65 | 0 |
| 7 | 984.2 | 4.3 | 982.3 | 986.6 | -4.0 | 6.0 | -6.3 | -0.3 | 48 | 23 | 37 | 60 | 0 |
| 8 | 986.6 | 2.5 | 985.5 | 988.0 | -2.6 | 8.3 | -6.2 | 2.1 | 47 | 16 | 38 | 54 | 0 |
| 9 | 985.2 | 2.7 | 984.0 | 986.7 | -0.7 | 7.8 | -4.1 | 3.7 | 35 | 27 | 22 | 49 | 0 |
| 10 | 985.2 | 3.2 | 983.7 | 986.9 | 3.6 | 11.4 | -1.7 | 9.7 | 35 | 65 | 12 | 77 | 0 |
| 11 | 980.5 | 6.6 | 977.1 | 983.7 | 4.1 | 6.6 | 1.3 | 7.9 | 55 | 40 | 31 | 71 | 0 |
| 12 | 970.7 | 16.7 | 960.4 | 977.1 | 5.6 | 3.5 | 3.5 | 7.0 | 79 | 27 | 63 | 90 | 0.4 |
| 13 | 952.5 | 13.3 | 946.9 | 960.2 | 5.9 | 4.8 | 3.8 | 8.6 | 83 | 28 | 68 | 96 | 4 |
| 14 | 950.3 | 7.2 | 945.7 | 952.9 | 4.4 | 5.6 | 1.8 | 7.4 | 53 | 44 | 30 | 74 | 0 |
| 15 | 952.1 | 4.4 | 950.8 | 955.2 | 1.7 | 5.0 | 0.0 | 5.0 | 51 | 24 | 36 | 60 | 0 |
| 16 | 959.1 | 7.8 | 955.3 | 963.1 | 1.6 | 4.7 | -0.2 | 4.5 | 51 | 19 | 41 | 60 | 0 |
| 17 | 966.5 | 7.3 | 962.8 | 970.1 | 1.7 | 3.7 | -0.1 | 3.6 | 58 | 18 | 53 | 71 | 0 |
| 18 | 969.8 | 2.5 | 968.4 | 970.9 | 2.3 | 7.8 | -0.6 | 7.2 | 54 | 25 | 39 | 64 | 0 |
| 19 | 964.2 | 6.7 | 961.8 | 968.5 | 1.8 | 7.8 | -2.4 | 5.4 | 62 | 20 | 50 | 70 | 0 |
| 20 | 958.7 | 6.8 | 955.5 | 962.3 | 1.1 | 3.8 | -1.0 | 2.8 | 64 | 19 | 54 | 73 | 0 |
| 21 | 955.1 | 4.2 | 952.4 | 956.6 | -1.2 | 5.1 | -3.4 | 1.7 | 75 | 31 | 64 | 95 | 4.3 |
| 22 | 956.7 | 5.9 | 953.5 | 959.4 | 0.9 | 6.2 | -1.9 | 4.3 | 85 | 21 | 73 | 94 | 2.5 |
| 23 | 959.2 | 6.0 | 956.6 | 962.6 | 0.4 | 4.0 | -1.1 | 2.9 | 83 | 29 | 66 | 95 | 2.8 |
| 24 | 966.2 | 5.0 | 962.8 | 967.8 | 1.1 | 7.9 | -3.2 | 4.7 | 82 | 21 | 68 | 89 | 0 |
| 25 | 964.1 | 3.1 | 963.1 | 966.2 | 0.8 | 2.3 | -0.6 | 1.7 | 82 | 19 | 75 | 94 | 3.5 |
| 26 | 961.3 | 8.4 | 956.7 | 965.1 | 0.5 | 3.9 | -0.7 | 3.2 | 72 | 18 | 62 | 80 | 0 |
| 27 | 958.0 | 7.3 | 955.4 | 962.7 | -1.0 | 6.1 | -4.5 | 1.6 | 64 | 34 | 44 | 78 | 0 |
| 28 | 966.9 | 7.3 | 962.7 | 970.0 | -5.5 | 5.1 | -8.0 | -2.9 | 43 | 29 | 33 | 62 | 0 |
| med | 968.4 | 6.0 | 965.5 | 971.5 | 1.0 | 6.0 | -1.8 | 4.3 | 60 | 28 | 46 | 73 | 17.6 |
| MIN | 950.3 | 2.1 | 945.7 | 952.9 | -5.5 | 2.3 | -8.0 | -2.9 | 35 | 13 | 12 | 49 | 0.0 |
| MAX | 986.6 | 16.7 | 985.5 | 988.0 | 5.9 | 11.4 | 3.8 | 9.7 | 85 | 65 | 75 | 96 | 4.3 |

| Padriciano - AREA | | | | | MARZO | | | | 2005 | | | | |
|-------------------|------------------------------------|------|--------------|--------------|---------------------------|------|-------------|-------------|---------------------|----------|-----------|-----|-------------|
| | pressione atmosferica (383 m) /hPa | | | | temperatura dell'aria /°C | | | | umidità relativa /% | | | | prec. /mm |
| | media | esc | min | max | media | esc | min | max | media | esc | min | max | totale |
| 1 | 966.8 | 6.4 | 963.7 | 970.1 | -6.2 | 6.5 | -9.4 | -2.9 | 49 | 27 | 36 | 63 | 0 |
| 2 | 963.0 | 3.7 | 961.8 | 965.5 | -4.6 | 7.8 | -7.4 | 0.4 | 40 | 22 | 27 | 49 | 0 |
| 3 | 965.8 | 6.4 | 961.6 | 968.0 | -1.5 | 10.1 | -7.1 | 3.0 | 66 | 54 | 40 | 94 | 1.8 |
| 4 | 961.0 | 3.0 | 959.3 | 962.3 | 1.0 | 3.7 | -0.6 | 3.1 | 88 | 23 | 72 | 95 | 7.1 |
| 5 | 956.9 | 3.6 | 955.6 | 959.2 | 0.3 | 7.5 | -2.1 | 5.4 | 62 | 32 | 43 | 75 | 0 |
| 6 | 961.7 | 7.8 | 958.3 | 966.1 | 0.5 | 8.4 | -2.7 | 5.7 | 58 | 30 | 40 | 70 | 0 |
| 7 | 967.9 | 3.8 | 966.1 | 969.9 | -0.5 | 7.8 | -4.0 | 3.8 | 44 | 30 | 29 | 59 | 0 |
| 8 | 970.5 | 2.4 | 969.5 | 971.9 | 1.2 | 10.8 | -4.2 | 6.6 | 49 | 34 | 29 | 63 | 0 |
| 9 | 972.5 | 1.9 | 971.6 | 973.5 | 4.1 | 9.7 | -0.1 | 9.6 | 54 | 32 | 33 | 65 | 0 |
| 10 | 975.2 | 5.7 | 972.5 | 978.2 | 1.3 | 5.8 | -1.8 | 4.0 | 57 | 27 | 47 | 74 | 0 |
| 11 | 972.8 | 12.2 | 966.0 | 978.2 | 2.4 | 7.2 | -1.2 | 6.0 | 66 | 30 | 54 | 84 | 0 |
| 12 | 959.8 | 9.9 | 955.8 | 965.7 | 6.7 | 4.4 | 4.6 | 9.0 | 73 | 24 | 60 | 84 | 0 |
| 13 | 964.6 | 13.7 | 957.7 | 971.4 | 6.6 | 8.6 | 2.5 | 11.1 | 57 | 61 | 27 | 88 | 0.2 |
| 14 | 972.9 | 4.1 | 971.3 | 975.4 | 5.9 | 9.4 | 1.4 | 10.8 | 72 | 31 | 58 | 89 | 0 |
| 15 | 979.1 | 7.8 | 975.4 | 983.2 | 8.1 | 9.7 | 3.8 | 13.5 | 73 | 35 | 53 | 88 | 0 |
| 16 | 984.6 | 2.0 | 983.3 | 985.3 | 9.0 | 11.4 | 3.3 | 14.7 | 70 | 35 | 52 | 87 | 0 |
| 17 | 983.9 | 2.8 | 982.5 | 985.3 | 9.7 | 11.5 | 3.8 | 15.3 | 71 | 33 | 52 | 85 | 0 |
| 18 | 980.3 | 6.0 | 976.7 | 982.7 | 11.2 | 11.7 | 5.3 | 17.0 | 66 | 41 | 45 | 86 | 0 |
| 19 | 973.3 | 5.8 | 970.7 | 976.5 | 11.6 | 11.3 | 5.5 | 16.8 | 66 | 32 | 52 | 84 | 0 |
| 20 | 973.0 | 2.1 | 972.2 | 974.3 | 6.5 | 8.5 | 2.9 | 11.4 | 56 | 35 | 41 | 76 | 0 |
| 21 | 971.9 | 2.5 | 970.7 | 973.2 | 8.3 | 10.2 | 4.6 | 14.8 | 55 | 23 | 41 | 64 | 0 |
| 22 | 974.1 | 2.9 | 972.8 | 975.7 | 8.4 | 7.1 | 5.1 | 12.2 | 55 | 23 | 46 | 69 | 0 |
| 23 | 977.0 | 3.2 | 975.2 | 978.4 | 9.1 | 6.3 | 5.9 | 12.2 | 69 | 29 | 53 | 82 | 0.3 |
| 24 | 976.7 | 2.1 | 975.8 | 977.9 | 10.1 | 7.1 | 6.9 | 14.0 | 84 | 22 | 71 | 93 | 0 |
| 25 | 973.2 | 4.4 | 971.6 | 976.0 | 10.1 | 1.3 | 9.6 | 10.9 | 95 | 12 | 86 | 98 | 20.5 |
| 26 | 968.6 | 6.5 | 965.8 | 972.3 | 10.3 | 1.6 | 9.4 | 11.0 | 98 | 2 | 96 | 98 | 10.8 |
| 27 | 962.8 | 5.7 | 960.2 | 965.9 | 10.7 | 3.7 | 9.1 | 12.8 | 95 | 10 | 88 | 98 | 7.4 |
| 28 | 964.8 | 8.0 | 960.8 | 968.8 | 12.2 | 9.4 | 7.2 | 16.6 | 81 | 39 | 59 | 98 | 0 |
| 29 | 969.4 | 2.0 | 968.7 | 970.7 | 12.4 | 8.5 | 9.5 | 18.0 | 71 | 46 | 46 | 92 | 1.7 |
| 30 | 968.4 | 2.7 | 967.1 | 969.8 | 12.1 | 9.2 | 7.8 | 17.0 | 69 | 33 | 50 | 83 | 0 |
| 31 | 972.5 | 6.5 | 969.8 | 976.3 | 10.6 | 6.5 | 8.1 | 14.6 | 64 | 34 | 46 | 80 | 0 |
| med | 970.5 | 5.1 | 968.1 | 973.2 | 6.1 | 7.8 | 2.4 | 10.3 | 67 | 30 | 51 | 81 | 49.8 |
| MIN | 956.9 | 1.9 | 955.6 | 959.2 | -6.2 | 1.3 | -9.4 | -2.9 | 40 | 2 | 27 | 49 | 0.0 |
| MAX | 984.6 | 13.7 | 983.3 | 985.3 | 12.4 | 11.7 | 9.6 | 18.0 | 98 | 61 | 96 | 98 | 20.5 |

| Padriciano - AREA | | | | | APRILE | | | | 2005 | | | | |
|-------------------|------------------------------------|-----|--------------|--------------|---------------------------|------|------------|-------------|---------------------|-----------|-----------|-----|--------------|
| | pressione atmosferica (383 m) /hPa | | | | temperatura dell'aria /°C | | | | umidità relativa /% | | | | prec. /mm |
| | media | esc | min | max | media | esc | min | max | media | esc | min | max | totale |
| 1 | 978.9 | 6.5 | 975.9 | 982.4 | 8.6 | 6.8 | 5.7 | 12.5 | 45 | 28 | 31 | 59 | 0 |
| 2 | 982.0 | 2.6 | 980.6 | 983.2 | 7.9 | 9.4 | 4.5 | 13.9 | 52 | 33 | 35 | 68 | 0 |
| 3 | 983.1 | 2.0 | 982.1 | 984.1 | 8.5 | 9.3 | 3.9 | 13.2 | 48 | 36 | 30 | 66 | 0 |
| 4 | 983.4 | 2.0 | 982.5 | 984.5 | 8.4 | 9.9 | 3.3 | 13.2 | 46 | 31 | 32 | 63 | 0 |
| 5 | 983.2 | 2.1 | 982.3 | 984.4 | 8.2 | 9.9 | 2.7 | 12.6 | 50 | 37 | 34 | 71 | 0 |
| 6 | 980.5 | 5.6 | 977.5 | 983.1 | 8.5 | 10.7 | 2.6 | 13.3 | 62 | 37 | 41 | 78 | 0 |
| 7 | 972.7 | 9.5 | 968.0 | 977.5 | 9.2 | 10.2 | 2.8 | 13.0 | 58 | 47 | 32 | 79 | 0 |
| 8 | 963.6 | 8.8 | 959.2 | 968.0 | 11.8 | 5.5 | 9.4 | 14.9 | 67 | 32 | 51 | 83 | 0.1 |
| 9 | 959.8 | 7.5 | 956.7 | 964.2 | 10.1 | 3.3 | 8.1 | 11.4 | 94 | 15 | 83 | 98 | 43.6 |
| 10 | 968.4 | 7.7 | 964.2 | 971.9 | 5.6 | 3.8 | 4.0 | 7.8 | 83 | 15 | 73 | 88 | 11.9 |
| 11 | 971.0 | 2.9 | 970.0 | 972.9 | 6.0 | 4.0 | 3.9 | 7.9 | 71 | 16 | 64 | 80 | 0 |
| 12 | 970.1 | 3.9 | 968.1 | 972.0 | 7.8 | 4.0 | 6.1 | 10.1 | 73 | 19 | 64 | 83 | 4 |
| 13 | 965.0 | 4.5 | 963.3 | 967.8 | 11.5 | 8.9 | 7.0 | 15.9 | 68 | 27 | 53 | 80 | 0 |
| 14 | 963.9 | 1.5 | 963.2 | 964.7 | 12.4 | 6.3 | 9.5 | 15.8 | 68 | 23 | 55 | 78 | 0 |
| 15 | 964.8 | 1.9 | 963.8 | 965.7 | 12.2 | 6.6 | 9.1 | 15.7 | 67 | 29 | 51 | 80 | 0 |
| 16 | 960.2 | 8.4 | 956.6 | 965.0 | 10.0 | 8.6 | 6.7 | 15.3 | 83 | 43 | 54 | 97 | 25.7 |
| 17 | 954.9 | 2.5 | 954.1 | 956.6 | 7.7 | 7.3 | 3.9 | 11.2 | 80 | 32 | 60 | 92 | 0.4 |
| 18 | 955.9 | 3.3 | 954.7 | 958.0 | 8.8 | 10.8 | 2.4 | 13.2 | 75 | 36 | 54 | 90 | 0 |
| 19 | 959.1 | 3.8 | 957.1 | 960.9 | 10.7 | 6.3 | 8.3 | 14.6 | 78 | 35 | 59 | 94 | 7.5 |
| 20 | 959.7 | 4.4 | 958.0 | 962.4 | 8.8 | 4.1 | 6.9 | 11.0 | 89 | 20 | 75 | 95 | 10.5 |
| 21 | 964.9 | 8.6 | 961.7 | 970.3 | 8.4 | 7.6 | 4.7 | 12.3 | 61 | 56 | 35 | 91 | 0 |
| 22 | 971.3 | 1.8 | 970.4 | 972.2 | 6.7 | 8.3 | 2.5 | 10.8 | 53 | 43 | 34 | 77 | 0 |
| 23 | 972.5 | 1.4 | 971.8 | 973.2 | 8.2 | 10.7 | 1.5 | 12.2 | 62 | 51 | 38 | 89 | 0 |
| 24 | 972.8 | 3.3 | 971.1 | 974.4 | 10.4 | 3.1 | 9.0 | 12.1 | 84 | 29 | 67 | 96 | 6.2 |
| 25 | 966.1 | 7.2 | 963.9 | 971.1 | 11.1 | 4.8 | 9.3 | 14.1 | 92 | 20 | 77 | 97 | 9.5 |
| 26 | 969.3 | 8.9 | 964.4 | 973.3 | 12.9 | 8.4 | 9.6 | 18.0 | 83 | 36 | 61 | 97 | 0 |
| 27 | 973.6 | 2.4 | 972.3 | 974.7 | 13.7 | 10.0 | 8.1 | 18.1 | 72 | 38 | 55 | 93 | 0 |
| 28 | 974.8 | 2.7 | 973.2 | 975.9 | 15.1 | 10.4 | 10.2 | 20.6 | 61 | 38 | 42 | 80 | 0 |
| 29 | 975.5 | 2.2 | 974.4 | 976.6 | 15.6 | 6.7 | 13.2 | 19.9 | 57 | 30 | 39 | 69 | 0 |
| 30 | 973.6 | 3.1 | 972.0 | 975.1 | 16.4 | 6.0 | 13.3 | 19.3 | 53 | 27 | 41 | 68 | 0 |
| med | 969.8 | 4.4 | 967.8 | 972.2 | 10.0 | 7.4 | 6.4 | 13.8 | 68 | 32 | 51 | 83 | 119.4 |
| MIN | 954.9 | 1.4 | 954.1 | 956.6 | 5.6 | 3.1 | 1.5 | 7.8 | 45 | 15 | 30 | 59 | 0.0 |
| MAX | 983.4 | 9.5 | 982.5 | 984.5 | 16.4 | 10.8 | 13.3 | 20.6 | 94 | 56 | 83 | 98 | 43.6 |

| Padriciano - AREA | | | | | MAGGIO | | | | 2005 | | | | |
|-------------------|------------------------------------|-----|--------------|--------------|---------------------------|------|------------|-------------|---------------------|-----------|-----------|-----|--------------|
| | pressione atmosferica (383 m) /hPa | | | | temperatura dell'aria /°C | | | | umidità relativa /% | | | | prec. /mm |
| | media | esc | min | max | media | esc | min | max | media | esc | min | max | totale |
| 1 | 973.3 | 2.0 | 972.5 | 974.5 | 16.7 | 10.8 | 11.1 | 21.9 | 54 | 37 | 38 | 75 | 0 |
| 2 | 975.0 | 2.2 | 974.1 | 976.3 | 17.2 | 12.1 | 10.6 | 22.7 | 58 | 42 | 39 | 81 | 0 |
| 3 | 972.4 | 6.2 | 969.0 | 975.2 | 18.4 | 9.7 | 13.1 | 22.8 | 60 | 30 | 51 | 81 | 0 |
| 4 | 966.6 | 4.7 | 964.3 | 969.0 | 17.4 | 7.1 | 13.5 | 20.6 | 68 | 31 | 57 | 88 | 5.8 |
| 5 | 963.9 | 2.5 | 962.8 | 965.3 | 11.0 | 3.6 | 9.4 | 13.0 | 82 | 23 | 72 | 95 | 21.5 |
| 6 | 965.0 | 2.6 | 963.9 | 966.5 | 12.6 | 8.4 | 9.4 | 17.8 | 74 | 49 | 43 | 92 | 5.3 |
| 7 | 964.2 | 6.3 | 960.2 | 966.5 | 12.9 | 8.4 | 8.9 | 17.3 | 66 | 41 | 48 | 89 | 1.4 |
| 8 | 962.0 | 7.7 | 958.2 | 965.9 | 11.8 | 8.1 | 8.6 | 16.7 | 61 | 46 | 40 | 86 | 1.4 |
| 9 | 966.0 | 4.3 | 964.2 | 968.5 | 7.3 | 4.4 | 4.9 | 9.3 | 74 | 36 | 55 | 91 | 14.3 |
| 10 | 968.4 | 2.0 | 967.2 | 969.2 | 9.0 | 5.3 | 6.6 | 11.9 | 79 | 35 | 58 | 93 | 10.3 |
| 11 | 971.4 | 6.5 | 968.4 | 974.9 | 11.3 | 10.2 | 7.5 | 17.7 | 70 | 52 | 40 | 92 | 5.7 |
| 12 | 973.6 | 2.9 | 971.8 | 974.7 | 13.2 | 11.3 | 7.8 | 19.1 | 52 | 46 | 32 | 78 | 0 |
| 13 | 973.7 | 1.5 | 972.7 | 974.2 | 14.3 | 10.3 | 9.2 | 19.5 | 49 | 35 | 29 | 64 | 0 |
| 14 | 971.2 | 5.4 | 968.3 | 973.7 | 14.4 | 8.3 | 10.2 | 18.5 | 67 | 53 | 43 | 96 | 8.1 |
| 15 | 970.4 | 2.1 | 969.5 | 971.6 | 14.2 | 6.9 | 11.1 | 18.0 | 86 | 31 | 65 | 96 | 0 |
| 16 | 969.0 | 3.1 | 967.3 | 970.4 | 15.8 | 7.3 | 12.2 | 19.5 | 76 | 34 | 61 | 95 | 0 |
| 17 | 967.3 | 2.8 | 965.8 | 968.6 | 16.1 | 6.7 | 12.9 | 19.6 | 78 | 41 | 55 | 96 | 12.9 |
| 18 | 964.4 | 8.3 | 961.2 | 969.5 | 13.9 | 7.6 | 10.9 | 18.5 | 84 | 36 | 60 | 96 | 18.9 |
| 19 | 973.9 | 7.9 | 969.7 | 977.6 | 13.5 | 7.8 | 10.1 | 17.9 | 60 | 32 | 44 | 76 | 0 |
| 20 | 976.8 | 2.9 | 975.3 | 978.2 | 13.7 | 9.3 | 8.4 | 17.7 | 65 | 37 | 48 | 85 | 0 |
| 21 | 973.4 | 3.8 | 971.4 | 975.2 | 16.5 | 13.1 | 8.7 | 21.8 | 58 | 47 | 33 | 80 | 0 |
| 22 | 971.0 | 1.8 | 970.1 | 971.9 | 17.8 | 11.4 | 11.5 | 22.9 | 59 | 55 | 26 | 81 | 0 |
| 23 | 971.0 | 2.6 | 969.7 | 972.3 | 17.9 | 9.7 | 12.9 | 22.6 | 60 | 48 | 39 | 87 | 0 |
| 24 | 975.3 | 6.6 | 971.9 | 978.5 | 18.9 | 9.5 | 14.2 | 23.7 | 57 | 44 | 41 | 85 | 0 |
| 25 | 978.9 | 2.5 | 977.7 | 980.2 | 19.4 | 10.4 | 14.3 | 24.7 | 51 | 34 | 37 | 71 | 0 |
| 26 | 977.6 | 3.4 | 975.8 | 979.2 | 20.8 | 11.0 | 15.0 | 26.0 | 52 | 26 | 39 | 65 | 0 |
| 27 | 975.2 | 2.8 | 973.9 | 976.7 | 21.6 | 8.0 | 17.4 | 25.4 | 59 | 25 | 46 | 71 | 0 |
| 28 | 973.7 | 1.8 | 972.7 | 974.5 | 23.3 | 9.4 | 18.9 | 28.3 | 56 | 35 | 37 | 72 | 0 |
| 29 | 973.4 | 1.7 | 972.5 | 974.2 | 23.9 | 9.2 | 19.1 | 28.3 | 55 | 29 | 40 | 69 | 0 |
| 30 | 971.2 | 3.3 | 969.2 | 972.5 | 23.2 | 9.6 | 18.0 | 27.6 | 57 | 31 | 41 | 72 | 0 |
| 31 | 971.9 | 3.8 | 969.7 | 973.5 | 18.2 | 5.0 | 15.1 | 20.1 | 72 | 22 | 64 | 86 | 0.4 |
| med | 971.0 | 3.8 | 969.1 | 972.9 | 16.0 | 8.7 | 11.7 | 20.4 | 65 | 38 | 46 | 83 | 106.0 |
| MIN | 962.0 | 1.5 | 958.2 | 965.3 | 7.3 | 3.6 | 4.9 | 9.3 | 49 | 22 | 26 | 64 | 0.0 |
| MAX | 978.9 | 8.3 | 977.7 | 980.2 | 23.9 | 13.1 | 19.1 | 28.3 | 86 | 55 | 72 | 96 | 21.5 |

| Padriciano - AREA | | | | | GIUGNO | | | | 2005 | | | | |
|-------------------|------------------------------------|-----|--------------|--------------|---------------------------|------|------------|-------------|---------------------|-----------|-----------|-----|-------------|
| | pressione atmosferica (383 m) /hPa | | | | temperatura dell'aria /°C | | | | umidità relativa /% | | | | prec. /mm |
| | media | esc | min | max | media | esc | min | max | media | esc | min | max | totale |
| 1 | 973.6 | 2.0 | 972.6 | 974.6 | 17.6 | 8.3 | 14.4 | 22.7 | 53 | 34 | 38 | 72 | 0 |
| 2 | 973.7 | 2.2 | 972.4 | 974.6 | 17.7 | 9.4 | 13.1 | 22.5 | 50 | 32 | 32 | 64 | 0 |
| 3 | 972.9 | 2.0 | 971.9 | 973.9 | 19.2 | 10.2 | 13.8 | 24.0 | 54 | 31 | 39 | 70 | 0 |
| 4 | 971.1 | 3.1 | 969.5 | 972.6 | 19.6 | 11.6 | 12.8 | 24.4 | 57 | 33 | 43 | 76 | 0 |
| 5 | 970.6 | 2.5 | 969.1 | 971.6 | 15.1 | 4.8 | 13.6 | 18.4 | 76 | 32 | 63 | 95 | 37.5 |
| 6 | 970.9 | 2.5 | 969.6 | 972.1 | 16.8 | 8.3 | 14.1 | 22.4 | 58 | 33 | 39 | 72 | 0 |
| 7 | 973.8 | 7.6 | 971.8 | 979.4 | 14.3 | 11.2 | 9.6 | 20.8 | 67 | 38 | 47 | 85 | 3.5 |
| 8 | 978.9 | 2.4 | 977.7 | 980.1 | 13.5 | 10.7 | 7.2 | 17.9 | 41 | 38 | 29 | 67 | 0 |
| 9 | 975.8 | 5.7 | 973.5 | 979.2 | 12.6 | 8.1 | 8.2 | 16.3 | 45 | 31 | 29 | 60 | 0 |
| 10 | 971.4 | 3.9 | 969.9 | 973.8 | 14.6 | 9.9 | 9.0 | 18.9 | 53 | 43 | 31 | 74 | 0 |
| 11 | 969.2 | 3.4 | 967.7 | 971.1 | 15.8 | 7.2 | 12.2 | 19.4 | 60 | 40 | 42 | 82 | 3.3 |
| 12 | 968.5 | 2.3 | 967.3 | 969.6 | 16.6 | 5.6 | 13.9 | 19.5 | 68 | 25 | 56 | 81 | 0 |
| 13 | 969.7 | 2.9 | 968.5 | 971.4 | 16.7 | 6.3 | 13.9 | 20.2 | 83 | 25 | 68 | 93 | 4.9 |
| 14 | 971.3 | 2.0 | 970.4 | 972.4 | 16.7 | 9.0 | 13.2 | 22.2 | 75 | 46 | 49 | 95 | 5.8 |
| 15 | 972.5 | 1.9 | 971.7 | 973.6 | 18.4 | 7.3 | 14.5 | 21.8 | 79 | 29 | 64 | 93 | 0.4 |
| 16 | 975.2 | 5.4 | 973.0 | 978.4 | 20.7 | 10.0 | 16.8 | 26.8 | 68 | 43 | 43 | 86 | 0 |
| 17 | 978.5 | 2.7 | 977.2 | 979.9 | 23.4 | 10.9 | 17.6 | 28.5 | 52 | 47 | 31 | 78 | 0 |
| 18 | 975.5 | 4.7 | 973.6 | 978.3 | 23.1 | 7.9 | 18.8 | 26.7 | 58 | 32 | 45 | 77 | 0 |
| 19 | 972.8 | 2.5 | 971.2 | 973.7 | 21.4 | 8.7 | 17.5 | 26.2 | 53 | 40 | 39 | 79 | 0 |
| 20 | 972.6 | 2.0 | 971.9 | 973.9 | 21.0 | 8.9 | 16.6 | 25.5 | 55 | 28 | 42 | 70 | 0 |
| 21 | 973.8 | 1.4 | 973.3 | 974.7 | 21.5 | 8.3 | 17.1 | 25.4 | 55 | 33 | 40 | 73 | 0 |
| 22 | 975.2 | 1.7 | 974.3 | 976.0 | 22.5 | 9.8 | 17.8 | 27.6 | 58 | 34 | 39 | 73 | 0 |
| 23 | 974.7 | 2.7 | 973.2 | 975.9 | 23.4 | 12.1 | 16.6 | 28.7 | 63 | 35 | 45 | 80 | 0 |
| 24 | 973.7 | 2.1 | 972.6 | 974.7 | 24.0 | 8.3 | 20.1 | 28.4 | 61 | 27 | 49 | 76 | 0 |
| 25 | 972.9 | 2.7 | 971.8 | 974.5 | 24.1 | 9.3 | 19.2 | 28.5 | 64 | 34 | 48 | 82 | 0 |
| 26 | 974.9 | 3.4 | 972.9 | 976.3 | 23.1 | 8.0 | 19.7 | 27.7 | 68 | 26 | 52 | 78 | 0 |
| 27 | 974.4 | 4.1 | 972.2 | 976.3 | 24.9 | 8.2 | 20.8 | 29.0 | 60 | 30 | 46 | 76 | 0 |
| 28 | 970.9 | 4.6 | 968.6 | 973.2 | 25.5 | 10.1 | 19.9 | 30.0 | 55 | 36 | 37 | 73 | 0 |
| 29 | 966.4 | 6.5 | 962.9 | 969.4 | 23.8 | 12.6 | 17.4 | 30.0 | 64 | 52 | 44 | 96 | 11.7 |
| 30 | 964.4 | 2.7 | 962.9 | 965.6 | 22.3 | 9.6 | 16.8 | 26.4 | 72 | 30 | 59 | 89 | 0 |
| med | 972.7 | 3.2 | 971.2 | 974.4 | 19.7 | 9.0 | 15.2 | 24.2 | 61 | 35 | 44 | 79 | 67.1 |
| MIN | 964.4 | 1.4 | 962.9 | 965.6 | 12.6 | 4.8 | 7.2 | 16.3 | 41 | 25 | 29 | 60 | 0.0 |
| MAX | 978.9 | 7.6 | 977.7 | 980.1 | 25.5 | 12.6 | 20.8 | 30.0 | 83 | 52 | 68 | 96 | 37.5 |

| Padriciano - AREA | | | | | LUGLIO | | | | 2005 | | | | |
|-------------------|------------------------------------|-----|--------------|--------------|---------------------------|------|-------------|-------------|---------------------|-----------|-----------|-----|-------------|
| | pressione atmosferica (383 m) /hPa | | | | temperatura dell'aria /°C | | | | umidità relativa /% | | | | prec. /mm |
| | media | esc | min | max | media | esc | min | max | media | esc | min | max | totale |
| 1 | 965.5 | 6.5 | 963.2 | 969.7 | 18.3 | 6.3 | 15.3 | 21.6 | 80 | 40 | 57 | 97 | 27.9 |
| 2 | 971.2 | 3.8 | 969.7 | 973.5 | 20.0 | 8.8 | 15.1 | 23.9 | 62 | 33 | 43 | 76 | 0 |
| 3 | 972.9 | 1.7 | 972.0 | 973.7 | 21.9 | 9.7 | 16.7 | 26.4 | 48 | 22 | 38 | 60 | 0 |
| 4 | 969.6 | 6.2 | 966.5 | 972.7 | 21.3 | 9.6 | 16.4 | 26.0 | 54 | 35 | 33 | 68 | 0 |
| 5 | 965.2 | 4.4 | 963.3 | 967.7 | 16.7 | 6.2 | 13.5 | 19.7 | 81 | 39 | 60 | 99 | 42.3 |
| 6 | 967.4 | 2.6 | 966.1 | 968.7 | 17.8 | 9.9 | 12.8 | 22.7 | 51 | 45 | 30 | 75 | 0 |
| 7 | 966.6 | 2.3 | 965.4 | 967.7 | 18.3 | 9.1 | 13.5 | 22.6 | 62 | 47 | 47 | 94 | 6.8 |
| 8 | 966.8 | 6.7 | 963.4 | 970.1 | 18.3 | 7.4 | 14.9 | 22.3 | 78 | 37 | 58 | 95 | 0.9 |
| 9 | 970.2 | 2.3 | 969.3 | 971.6 | 17.1 | 5.4 | 14.9 | 20.3 | 77 | 24 | 64 | 88 | 0 |
| 10 | 971.3 | 1.5 | 970.7 | 972.2 | 18.7 | 8.7 | 14.6 | 23.3 | 70 | 31 | 54 | 85 | 0 |
| 11 | 971.6 | 3.0 | 970.5 | 973.5 | 18.7 | 7.5 | 15.4 | 22.9 | 70 | 38 | 50 | 88 | 0.1 |
| 12 | 973.5 | 2.4 | 972.5 | 974.9 | 18.6 | 5.3 | 16.0 | 21.3 | 71 | 12 | 64 | 76 | 0 |
| 13 | 974.2 | 2.0 | 973.2 | 975.2 | 20.8 | 7.9 | 17.1 | 25.0 | 63 | 37 | 41 | 78 | 0 |
| 14 | 975.0 | 2.2 | 974.1 | 976.3 | 22.4 | 9.0 | 18.0 | 27.0 | 54 | 30 | 36 | 66 | 0 |
| 15 | 975.0 | 3.2 | 973.2 | 976.4 | 23.0 | 10.8 | 17.3 | 28.1 | 52 | 42 | 30 | 72 | 0 |
| 16 | 972.2 | 3.5 | 970.3 | 973.8 | 23.1 | 10.5 | 17.5 | 28.0 | 59 | 37 | 41 | 78 | 0.1 |
| 17 | 970.7 | 1.8 | 969.8 | 971.6 | 23.5 | 10.7 | 18.1 | 28.8 | 67 | 30 | 53 | 83 | 0 |
| 18 | 969.8 | 2.9 | 968.2 | 971.1 | 24.5 | 9.2 | 19.7 | 28.9 | 64 | 37 | 49 | 86 | 0 |
| 19 | 970.6 | 8.3 | 966.9 | 975.2 | 22.0 | 7.7 | 17.8 | 25.5 | 71 | 51 | 48 | 99 | 9.5 |
| 20 | 974.4 | 4.6 | 971.8 | 976.4 | 22.6 | 8.5 | 18.6 | 27.1 | 61 | 43 | 39 | 82 | 0 |
| 21 | 969.1 | 4.7 | 967.0 | 971.7 | 20.8 | 10.5 | 17.1 | 27.6 | 69 | 31 | 49 | 80 | 0 |
| 22 | 965.5 | 5.1 | 963.7 | 968.8 | 21.1 | 10.8 | 15.3 | 26.1 | 64 | 47 | 41 | 88 | 0.9 |
| 23 | 965.5 | 3.6 | 963.7 | 967.3 | 19.4 | 9.6 | 14.8 | 24.4 | 72 | 43 | 48 | 91 | 6.4 |
| 24 | 967.8 | 2.8 | 966.4 | 969.2 | 20.5 | 7.9 | 16.3 | 24.2 | 70 | 33 | 55 | 88 | 0 |
| 25 | 968.9 | 2.4 | 967.4 | 969.8 | 21.6 | 10.1 | 16.5 | 26.6 | 74 | 38 | 55 | 93 | 0 |
| 26 | 968.9 | 2.7 | 967.7 | 970.4 | 23.1 | 8.4 | 19.0 | 27.4 | 70 | 48 | 42 | 90 | 0 |
| 27 | 971.0 | 1.6 | 970.3 | 971.9 | 24.9 | 10.8 | 19.1 | 29.9 | 60 | 32 | 44 | 76 | 0 |
| 28 | 972.4 | 1.6 | 971.7 | 973.3 | 25.1 | 11.2 | 19.3 | 30.5 | 61 | 45 | 38 | 83 | 0 |
| 29 | 971.1 | 4.5 | 968.1 | 972.6 | 26.4 | 12.7 | 19.9 | 32.6 | 59 | 33 | 41 | 74 | 0 |
| 30 | 967.2 | 4.1 | 965.1 | 969.2 | 27.0 | 10.6 | 22.0 | 32.6 | 57 | 42 | 37 | 79 | 0 |
| 31 | 966.2 | 3.3 | 965.1 | 968.4 | 25.4 | 8.8 | 20.8 | 29.6 | 55 | 39 | 33 | 72 | 0 |
| med | 969.9 | 3.5 | 968.3 | 971.8 | 21.4 | 9.0 | 16.9 | 25.9 | 65 | 37 | 46 | 83 | 94.9 |
| MIN | 965.2 | 1.5 | 963.2 | 967.3 | 16.7 | 5.3 | 12.8 | 19.7 | 48 | 12 | 30 | 60 | 0.0 |
| MAX | 975.0 | 8.3 | 974.1 | 976.4 | 27.0 | 12.7 | 22.0 | 32.6 | 81 | 51 | 64 | 99 | 42.3 |

| Padriciano - AREA | | | | | AGOSTO | | | | 2005 | | | | |
|-------------------|------------------------------------|-----|--------------|--------------|---------------------------|------|-------------|-------------|---------------------|-----------|-----------|-----|--------------|
| | pressione atmosferica (383 m) /hPa | | | | temperatura dell'aria /°C | | | | umidità relativa /% | | | | prec. /mm |
| | media | esc | min | max | media | esc | min | max | media | esc | min | max | totale |
| 1 | 969.4 | 3.1 | 967.7 | 970.8 | 23.8 | 9.4 | 19.8 | 29.2 | 64 | 42 | 42 | 84 | 0 |
| 2 | 969.6 | 3.3 | 967.9 | 971.2 | 23.4 | 9.6 | 20.3 | 29.9 | 66 | 37 | 40 | 77 | 0.5 |
| 3 | 967.8 | 2.5 | 966.5 | 969.0 | 19.7 | 5.2 | 16.8 | 22.0 | 84 | 22 | 73 | 95 | 7.6 |
| 4 | 971.3 | 7.0 | 967.7 | 974.7 | 17.0 | 8.7 | 13.9 | 22.6 | 77 | 46 | 47 | 93 | 18.1 |
| 5 | 973.4 | 2.6 | 972.0 | 974.6 | 18.8 | 10.5 | 13.4 | 23.9 | 51 | 42 | 34 | 76 | 0 |
| 6 | 969.4 | 6.3 | 966.4 | 972.7 | 19.3 | 8.1 | 15.3 | 23.4 | 62 | 26 | 51 | 77 | 0 |
| 7 | 965.0 | 3.1 | 963.4 | 966.5 | 13.7 | 6.4 | 11.0 | 17.4 | 78 | 26 | 65 | 91 | 26.8 |
| 8 | 969.0 | 6.3 | 965.6 | 971.9 | 15.2 | 9.9 | 10.6 | 20.5 | 58 | 35 | 41 | 76 | 0 |
| 9 | 971.6 | 1.9 | 970.6 | 972.5 | 16.3 | 10.8 | 10.7 | 21.5 | 64 | 33 | 49 | 82 | 0 |
| 10 | 970.3 | 2.6 | 969.1 | 971.7 | 18.8 | 11.9 | 12.3 | 24.2 | 67 | 30 | 52 | 82 | 0 |
| 11 | 968.5 | 2.5 | 967.2 | 969.7 | 19.5 | 6.5 | 17.0 | 23.5 | 79 | 35 | 59 | 94 | 0.7 |
| 12 | 969.0 | 3.0 | 967.0 | 970.0 | 17.3 | 4.2 | 15.3 | 19.5 | 84 | 31 | 66 | 97 | 27.2 |
| 13 | 970.5 | 3.4 | 969.6 | 973.0 | 20.4 | 10.4 | 15.4 | 25.8 | 66 | 26 | 53 | 79 | 0 |
| 14 | 969.9 | 7.6 | 965.9 | 973.5 | 19.9 | 11.6 | 13.6 | 25.2 | 69 | 51 | 46 | 97 | 20.8 |
| 15 | 967.5 | 4.4 | 964.9 | 969.3 | 14.2 | 5.3 | 12.3 | 17.6 | 80 | 32 | 62 | 94 | 9.6 |
| 16 | 968.8 | 3.3 | 967.5 | 970.8 | 15.9 | 7.9 | 12.2 | 20.1 | 80 | 34 | 58 | 92 | 2.6 |
| 17 | 970.9 | 3.7 | 969.5 | 973.2 | 18.9 | 10.0 | 13.2 | 23.2 | 70 | 45 | 44 | 89 | 0 |
| 18 | 972.3 | 2.0 | 971.2 | 973.2 | 19.7 | 8.2 | 15.8 | 24.0 | 73 | 32 | 59 | 91 | 0 |
| 19 | 971.7 | 1.2 | 971.0 | 972.2 | 20.0 | 9.0 | 15.4 | 24.4 | 77 | 37 | 55 | 92 | 0 |
| 20 | 970.3 | 3.7 | 968.4 | 972.1 | 20.1 | 9.1 | 16.2 | 25.3 | 77 | 32 | 60 | 92 | 0 |
| 21 | 966.6 | 4.5 | 964.3 | 968.8 | 16.6 | 4.0 | 14.7 | 18.7 | 92 | 21 | 76 | 97 | 24 |
| 22 | 964.0 | 3.7 | 961.7 | 965.4 | 15.3 | 4.0 | 13.5 | 17.5 | 88 | 21 | 74 | 95 | 10.8 |
| 23 | 965.8 | 4.2 | 964.2 | 968.4 | 16.8 | 8.1 | 13.3 | 21.4 | 82 | 32 | 62 | 94 | 0 |
| 24 | 968.9 | 1.9 | 968.1 | 970.0 | 18.5 | 8.7 | 14.6 | 23.3 | 77 | 36 | 55 | 91 | 0 |
| 25 | 969.4 | 1.5 | 968.5 | 970.0 | 18.9 | 10.0 | 13.5 | 23.5 | 80 | 28 | 64 | 92 | 0 |
| 26 | 971.8 | 4.5 | 969.4 | 973.9 | 20.4 | 5.1 | 18.2 | 23.3 | 84 | 19 | 71 | 90 | 0 |
| 27 | 973.2 | 2.3 | 971.9 | 974.2 | 18.3 | 4.5 | 16.6 | 21.1 | 80 | 20 | 69 | 89 | 0 |
| 28 | 973.6 | 5.6 | 971.2 | 976.8 | 17.4 | 6.0 | 15.2 | 21.2 | 87 | 20 | 76 | 96 | 23.1 |
| 29 | 978.3 | 2.8 | 976.5 | 979.3 | 20.4 | 6.3 | 17.6 | 23.9 | 74 | 19 | 64 | 83 | 0 |
| 30 | 978.1 | 2.5 | 977.1 | 979.6 | 21.4 | 7.0 | 18.2 | 25.2 | 70 | 25 | 57 | 82 | 0 |
| 31 | 974.4 | 4.4 | 972.5 | 976.9 | 21.9 | 7.3 | 18.9 | 26.2 | 73 | 27 | 57 | 84 | 0 |
| med | 970.3 | 3.6 | 968.5 | 972.1 | 18.6 | 7.9 | 15.0 | 22.9 | 75 | 31 | 57 | 88 | 171.8 |
| MIN | 964.0 | 1.2 | 961.7 | 965.4 | 13.7 | 4.0 | 10.6 | 17.4 | 51 | 19 | 34 | 76 | 0.0 |
| MAX | 978.3 | 7.6 | 977.1 | 979.6 | 23.8 | 11.9 | 20.3 | 29.9 | 92 | 51 | 76 | 97 | 27.2 |

| Padriciano - AREA | | | | | SETTEMBRE | | | | 2005 | | | | |
|-------------------|------------------------------------|-----|--------------|--------------|---------------------------|------|------------|-------------|---------------------|-----|-----------|-----|---------------------|
| | pressione atmosferica (383 m) /hPa | | | | temperatura dell'aria /°C | | | | umidità relativa /% | | | | prec. /mm totale |
| | media | esc | min | max | media | esc | min | max | media | esc | min | max | |
| 1 | 972.7 | 2.3 | 971.9 | 974.2 | 22.4 | 8.8 | 18.6 | 27.4 | 73 | 34 | 52 | 86 | 0 |
| 2 | 975.8 | 4.5 | 973.9 | 978.4 | 23.2 | 8.2 | 19.8 | 28.0 | 69 | 29 | 52 | 81 | 0 |
| 3 | 979.2 | 2.5 | 977.8 | 980.3 | 21.4 | 7.7 | 18.1 | 25.8 | 72 | 30 | 55 | 85 | 0 |
| 4 | 978.6 | 2.3 | 977.7 | 980.0 | 18.8 | 7.1 | 15.1 | 22.2 | 65 | 31 | 49 | 80 | 0 |
| 5 | 976.0 | 4.0 | 974.3 | 978.3 | 17.9 | 8.3 | 14.4 | 22.7 | 66 | 26 | 50 | 76 | 0 |
| 6 | 973.6 | 2.7 | 972.2 | 974.9 | 18.6 | 8.3 | 14.6 | 22.9 | 71 | 30 | 55 | 85 | 0 |
| 7 | 974.8 | 3.4 | 973.0 | 976.4 | 18.4 | 8.4 | 14.5 | 22.9 | 79 | 31 | 61 | 92 | 0 |
| 8 | 976.3 | 1.9 | 975.4 | 977.3 | 19.1 | 8.3 | 14.9 | 23.2 | 84 | 22 | 71 | 93 | 0 |
| 9 | 971.7 | 7.1 | 968.5 | 975.6 | 19.3 | 5.5 | 17.2 | 22.7 | 85 | 27 | 69 | 96 | 7 |
| 10 | 967.8 | 3.4 | 966.8 | 970.2 | 17.9 | 6.5 | 14.9 | 21.4 | 86 | 31 | 65 | 96 | 19 |
| 11 | 967.2 | 1.6 | 966.5 | 968.1 | 19.0 | 7.2 | 15.8 | 23.0 | 86 | 29 | 69 | 98 | 29.6 |
| 12 | 970.5 | 6.2 | 967.9 | 974.1 | 18.3 | 7.7 | 14.5 | 22.2 | 80 | 42 | 53 | 95 | 0 |
| 13 | 976.1 | 3.3 | 974.0 | 977.3 | 18.0 | 9.8 | 13.0 | 22.8 | 77 | 37 | 58 | 95 | 0.1 |
| 14 | 976.1 | 2.9 | 974.5 | 977.4 | 19.1 | 8.6 | 15.3 | 23.9 | 69 | 37 | 47 | 84 | 0 |
| 15 | 973.4 | 6.0 | 969.7 | 975.7 | 19.0 | 7.1 | 15.8 | 22.9 | 72 | 30 | 56 | 86 | 0 |
| 16 | 964.9 | 8.5 | 961.1 | 969.6 | 18.3 | 9.1 | 13.6 | 22.7 | 80 | 28 | 63 | 91 | 0 |
| 17 | 962.9 | 7.1 | 960.5 | 967.6 | 17.6 | 11.8 | 11.1 | 22.9 | 81 | 34 | 62 | 96 | 11.3 |
| 18 | 969.6 | 5.9 | 966.9 | 972.8 | 10.6 | 2.1 | 9.7 | 11.8 | 84 | 12 | 76 | 88 | 14.1 |
| 19 | 972.8 | 1.6 | 971.9 | 973.5 | 11.6 | 3.7 | 10.2 | 13.9 | 76 | 12 | 68 | 80 | 0 |
| 20 | 971.6 | 2.0 | 970.9 | 972.9 | 12.7 | 4.1 | 11.2 | 15.3 | 76 | 15 | 67 | 82 | 0.1 |
| 21 | 972.9 | 2.7 | 971.7 | 974.4 | 13.0 | 3.5 | 11.5 | 15.0 | 70 | 15 | 62 | 77 | 0 |
| 22 | 974.2 | 1.4 | 973.6 | 975.0 | 13.7 | 4.1 | 12.0 | 16.1 | 79 | 11 | 74 | 85 | 0.3 |
| 23 | 973.7 | 1.6 | 973.0 | 974.6 | 15.4 | 7.2 | 12.7 | 19.9 | 70 | 29 | 54 | 83 | 0 |
| 24 | 973.2 | 1.6 | 972.4 | 974.0 | 16.3 | 10.2 | 12.1 | 22.3 | 73 | 35 | 52 | 87 | 0 |
| 25 | 972.4 | 2.2 | 971.6 | 973.8 | 16.5 | 7.4 | 13.6 | 21.0 | 72 | 34 | 54 | 88 | 0 |
| 26 | 975.8 | 4.4 | 973.5 | 977.9 | 16.9 | 7.5 | 13.7 | 21.2 | 73 | 32 | 55 | 87 | 0 |
| 27 | 977.4 | 1.9 | 976.2 | 978.1 | 16.4 | 8.6 | 12.6 | 21.2 | 81 | 35 | 59 | 94 | 1.9 |
| 28 | 977.0 | 2.0 | 975.9 | 977.9 | 16.2 | 6.7 | 13.6 | 20.3 | 86 | 26 | 69 | 95 | 0.3 |
| 29 | 972.1 | 6.1 | 969.8 | 975.9 | 15.2 | 6.9 | 11.3 | 18.2 | 91 | 23 | 75 | 98 | 62.5 |
| 30 | 974.1 | 5.4 | 970.9 | 976.3 | 13.3 | 6.9 | 9.7 | 16.6 | 63 | 40 | 42 | 82 | 0 |
| med | 973.1 | 3.6 | 971.5 | 975.1 | 17.1 | 7.2 | 13.8 | 21.1 | 76 | 28 | 60 | 88 | 146.2 |
| MIN | 962.9 | 1.4 | 960.5 | 967.6 | 10.6 | 2.1 | 9.7 | 11.8 | 63 | 11 | 42 | 76 | 0.0 |
| MAX | 979.2 | 8.5 | 977.8 | 980.3 | 23.2 | 11.8 | 19.8 | 28.0 | 91 | 42 | 76 | 98 | 62.5 |

| Padriciano - AREA | | | | | OTTOBRE | | | | 2005 | | | | |
|-------------------|------------------------------------|-----|--------------|--------------|---------------------------|-----|------------|-------------|---------------------|-----|-----------|-----|---------------------|
| | pressione atmosferica (383 m) /hPa | | | | temperatura dell'aria /°C | | | | umidità relativa /% | | | | prec. /mm totale |
| | media | esc | min | max | media | esc | min | max | media | esc | min | max | |
| 1 | 973.3 | 5.5 | 970.6 | 976.1 | 11.8 | 7.6 | 8.2 | 15.8 | 61 | 37 | 42 | 79 | 0 |
| 2 | 970.0 | 3.9 | 968.5 | 972.4 | 12.4 | 3.9 | 11.0 | 14.9 | 71 | 32 | 56 | 88 | 0.8 |
| 3 | 972.9 | 4.0 | 970.9 | 974.9 | 12.8 | 2.9 | 11.2 | 14.1 | 88 | 18 | 79 | 97 | 17.7 |
| 4 | 974.9 | 3.1 | 973.5 | 976.6 | 14.0 | 4.4 | 12.3 | 16.7 | 91 | 20 | 78 | 98 | 10.5 |
| 5 | 975.5 | 1.9 | 974.5 | 976.4 | 14.1 | 2.1 | 13.1 | 15.2 | 90 | 15 | 80 | 95 | 11.4 |
| 6 | 976.4 | 2.1 | 975.2 | 977.3 | 13.9 | 2.4 | 12.8 | 15.2 | 85 | 15 | 77 | 92 | 7.2 |
| 7 | 977.2 | 2.6 | 976.0 | 978.6 | 13.5 | 2.7 | 12.5 | 15.2 | 82 | 18 | 71 | 89 | 4.9 |
| 8 | 975.3 | 2.8 | 974.2 | 977.0 | 12.4 | 3.3 | 10.7 | 14.0 | 76 | 16 | 69 | 85 | 0.7 |
| 9 | 978.2 | 4.6 | 976.3 | 980.9 | 12.8 | 4.5 | 10.9 | 15.4 | 70 | 16 | 61 | 77 | 0 |
| 10 | 980.4 | 2.0 | 979.6 | 981.6 | 13.7 | 5.3 | 11.6 | 16.9 | 70 | 22 | 57 | 79 | 0 |
| 11 | 978.5 | 2.0 | 977.7 | 979.7 | 12.9 | 6.4 | 10.4 | 16.8 | 68 | 30 | 50 | 80 | 0 |
| 12 | 977.3 | 2.4 | 976.3 | 978.7 | 11.7 | 5.8 | 9.5 | 15.3 | 68 | 27 | 53 | 80 | 0 |
| 13 | 976.2 | 3.1 | 975.1 | 978.2 | 10.8 | 9.2 | 6.4 | 15.6 | 78 | 27 | 64 | 91 | 0 |
| 14 | 980.6 | 5.0 | 978.1 | 983.1 | 11.1 | 9.8 | 5.8 | 15.6 | 81 | 31 | 63 | 94 | 0 |
| 15 | 982.3 | 3.7 | 980.2 | 983.9 | 12.8 | 6.9 | 10.2 | 17.1 | 73 | 37 | 54 | 91 | 0 |
| 16 | 977.1 | 5.6 | 974.7 | 980.3 | 13.0 | 9.3 | 8.9 | 18.2 | 71 | 32 | 52 | 84 | 0 |
| 17 | 977.2 | 2.5 | 976.1 | 978.6 | 9.6 | 6.5 | 7.0 | 13.5 | 60 | 26 | 48 | 74 | 0 |
| 18 | 978.6 | 2.0 | 977.5 | 979.5 | 8.0 | 7.8 | 5.0 | 12.8 | 65 | 37 | 48 | 85 | 0 |
| 19 | 978.7 | 2.5 | 977.3 | 979.8 | 9.1 | 8.9 | 4.2 | 13.1 | 73 | 32 | 54 | 86 | 0 |
| 20 | 975.0 | 4.8 | 972.5 | 977.3 | 10.3 | 3.3 | 9.0 | 12.3 | 93 | 16 | 82 | 98 | 9.6 |
| 21 | 971.2 | 2.2 | 970.3 | 972.5 | 12.4 | 1.7 | 11.4 | 13.1 | 97 | 6 | 93 | 99 | 5.2 |
| 22 | 970.9 | 4.3 | 968.9 | 973.2 | 12.7 | 2.6 | 11.6 | 14.2 | 97 | 10 | 89 | 99 | 3 |
| 23 | 973.4 | 3.5 | 971.9 | 975.4 | 13.7 | 2.0 | 12.6 | 14.6 | 98 | 4 | 95 | 99 | 2.9 |
| 24 | 977.7 | 4.0 | 975.5 | 979.5 | 14.5 | 2.9 | 13.6 | 16.5 | 96 | 14 | 85 | 99 | 0.1 |
| 25 | 978.6 | 1.6 | 977.8 | 979.4 | 13.4 | 1.0 | 12.8 | 13.8 | 98 | 3 | 96 | 99 | 0.3 |
| 26 | 979.8 | 2.8 | 978.4 | 981.2 | 13.4 | 3.9 | 12.4 | 16.3 | 96 | 16 | 83 | 99 | 0.6 |
| 27 | 980.8 | 2.0 | 979.9 | 981.9 | 12.7 | 4.3 | 10.6 | 14.9 | 90 | 19 | 78 | 97 | 0 |
| 28 | 979.4 | 2.2 | 978.3 | 980.5 | 12.6 | 4.3 | 10.4 | 14.7 | 91 | 14 | 82 | 96 | 0 |
| 29 | 978.3 | 1.6 | 977.4 | 979.0 | 13.3 | 6.9 | 10.7 | 17.6 | 85 | 32 | 66 | 98 | 0 |
| 30 | 978.3 | 2.1 | 977.5 | 979.6 | 11.1 | 5.4 | 7.8 | 13.2 | 88 | 13 | 82 | 95 | 0 |
| 31 | 977.0 | 1.6 | 976.1 | 977.7 | 10.4 | 4.9 | 7.8 | 12.7 | 85 | 14 | 78 | 92 | 0 |
| med | 976.8 | 3.0 | 975.4 | 978.4 | 12.3 | 4.9 | 10.1 | 15.0 | 82 | 21 | 70 | 91 | 74.9 |
| MIN | 970.0 | 1.6 | 968.5 | 972.4 | 8.0 | 1.0 | 4.2 | 12.3 | 60 | 3 | 42 | 74 | 0.0 |
| MAX | 982.3 | 5.6 | 980.2 | 983.9 | 14.5 | 9.8 | 13.6 | 18.2 | 98 | 37 | 96 | 99 | 17.7 |

| Padriciano - AREA | | | | | NOVEMBRE | | | | 2005 | | | | |
|-------------------|------------------------------------|------|--------------|--------------|---------------------------|-----|-------------|-------------|---------------------|----------|-----------|-----|---------------------|
| | pressione atmosferica (383 m) /hPa | | | | temperatura dell'aria /°C | | | | umidità relativa /% | | | | prec. /mm totale |
| | media | esc | min | max | media | esc | min | max | media | esc | min | max | |
| 1 | 976.8 | 2.4 | 975.4 | 977.8 | 10.3 | 4.1 | 8.6 | 12.7 | 93 | 20 | 79 | 99 | 4.4 |
| 2 | 976.7 | 2.3 | 975.4 | 977.7 | 12.9 | 4.1 | 10.5 | 14.6 | 95 | 9 | 88 | 97 | 0 |
| 3 | 977.5 | 2.1 | 976.4 | 978.5 | 12.0 | 6.6 | 8.9 | 15.5 | 91 | 16 | 81 | 97 | 0 |
| 4 | 977.5 | 1.7 | 976.8 | 978.5 | 11.1 | 6.5 | 7.6 | 14.1 | 92 | 14 | 82 | 96 | 0 |
| 5 | 977.4 | 3.5 | 975.9 | 979.4 | 13.3 | 3.9 | 11.8 | 15.7 | 92 | 14 | 83 | 97 | 0 |
| 6 | 979.8 | 1.9 | 978.9 | 980.8 | 10.2 | 5.3 | 8.8 | 14.1 | 87 | 21 | 73 | 94 | 18.4 |
| 7 | 978.9 | 3.6 | 977.6 | 981.2 | 10.3 | 2.5 | 9.2 | 11.7 | 90 | 11 | 85 | 96 | 15.5 |
| 8 | 981.4 | 2.3 | 980.3 | 982.6 | 11.2 | 3.8 | 9.5 | 13.3 | 75 | 21 | 64 | 85 | 0 |
| 9 | 980.2 | 2.5 | 979.4 | 981.9 | 11.0 | 7.6 | 7.8 | 15.4 | 81 | 25 | 70 | 95 | 0 |
| 10 | 984.0 | 3.7 | 981.8 | 985.5 | 11.2 | 4.6 | 9.4 | 14.0 | 87 | 27 | 69 | 96 | 0 |
| 11 | 983.9 | 4.9 | 980.9 | 985.8 | 10.7 | 9.2 | 6.6 | 15.8 | 73 | 42 | 53 | 95 | 0 |
| 12 | 977.8 | 5.2 | 975.7 | 980.9 | 8.2 | 9.8 | 3.1 | 12.9 | 87 | 16 | 77 | 93 | 0 |
| 13 | 976.0 | 4.1 | 974.5 | 978.6 | 6.8 | 8.6 | 3.1 | 11.7 | 86 | 22 | 73 | 95 | 0 |
| 14 | 978.6 | 2.5 | 977.6 | 980.1 | 7.4 | 9.0 | 3.6 | 12.6 | 81 | 26 | 65 | 91 | 0 |
| 15 | 971.2 | 13.5 | 964.0 | 977.5 | 9.6 | 3.2 | 7.6 | 10.8 | 89 | 15 | 80 | 95 | 0.2 |
| 16 | 957.9 | 10.5 | 953.3 | 963.8 | 9.0 | 3.0 | 7.5 | 10.5 | 96 | 10 | 88 | 98 | 0.9 |
| 17 | 960.3 | 12.2 | 954.0 | 966.2 | 6.8 | 5.0 | 4.0 | 9.0 | 71 | 48 | 49 | 97 | 1.2 |
| 18 | 969.0 | 6.5 | 966.1 | 972.6 | 4.6 | 6.6 | 1.5 | 8.1 | 60 | 32 | 41 | 73 | 0 |
| 19 | 975.7 | 7.6 | 972.5 | 980.1 | 2.5 | 5.8 | 0.1 | 5.9 | 57 | 49 | 33 | 82 | 0 |
| 20 | 980.7 | 4.7 | 978.1 | 982.8 | 2.1 | 5.7 | 0.2 | 5.9 | 57 | 55 | 31 | 86 | 0 |
| 21 | 975.4 | 5.0 | 973.1 | 978.1 | 3.6 | 8.3 | 0.3 | 8.6 | 72 | 37 | 51 | 88 | 0 |
| 22 | 977.6 | 2.8 | 976.2 | 979.0 | 1.5 | 5.6 | -1.0 | 4.6 | 63 | 44 | 41 | 85 | 0 |
| 23 | 972.3 | 9.6 | 967.6 | 977.2 | -1.0 | 2.0 | -2.0 | 0.0 | 64 | 21 | 55 | 76 | 0.1 |
| 24 | 965.8 | 9.6 | 960.1 | 969.7 | -1.3 | 2.8 | -2.2 | 0.6 | 69 | 9 | 64 | 73 | 0 |
| 25 | 954.9 | 8.0 | 951.9 | 959.9 | 1.1 | 9.6 | -3.3 | 6.3 | 84 | 33 | 64 | 97 | 12.1 |
| 26 | 952.0 | 5.2 | 949.2 | 954.4 | 5.2 | 7.1 | 1.8 | 8.9 | 95 | 6 | 92 | 98 | 44.2 |
| 27 | 951.1 | 4.8 | 949.1 | 953.9 | 4.6 | 4.3 | 2.1 | 6.4 | 96 | 8 | 90 | 98 | 19.9 |
| 28 | 958.9 | 10.3 | 954.0 | 964.3 | 2.3 | 4.4 | 0.6 | 5.0 | 92 | 12 | 84 | 96 | 12 |
| 29 | 963.3 | 3.8 | 961.2 | 965.0 | 4.9 | 6.8 | 1.4 | 8.2 | 90 | 23 | 74 | 97 | 18.8 |
| 30 | 963.0 | 3.3 | 961.5 | 964.8 | 5.2 | 3.8 | 3.0 | 6.8 | 84 | 30 | 68 | 98 | 0.4 |
| med | 971.9 | 5.3 | 969.3 | 974.6 | 6.9 | 5.7 | 4.3 | 10.0 | 82 | 24 | 68 | 92 | 148.1 |
| MIN | 951.1 | 1.7 | 949.1 | 953.9 | -1.3 | 2.0 | -3.3 | 0.0 | 57 | 6 | 31 | 73 | 0.0 |
| MAX | 984.0 | 13.5 | 981.8 | 985.8 | 13.3 | 9.8 | 11.8 | 15.8 | 96 | 55 | 92 | 99 | 44.2 |

| Padriciano - AREA | | | | | DICEMBRE | | | | 2005 | | | | |
|-------------------|------------------------------------|------|--------------|--------------|---------------------------|-----|-------------|-------------|---------------------|----------|-----------|-----|---------------------|
| | pressione atmosferica (383 m) /hPa | | | | temperatura dell'aria /°C | | | | umidità relativa /% | | | | prec. /mm totale |
| | media | esc | min | max | media | esc | min | max | media | esc | min | max | |
| 1 | 965.7 | 2.6 | 964.3 | 966.9 | 1.8 | 3.0 | 0.1 | 3.1 | 72 | 21 | 63 | 84 | 0 |
| 2 | 967.4 | 2.6 | 966.0 | 968.6 | 2.7 | 9.2 | -1.5 | 7.7 | 82 | 14 | 74 | 88 | 0 |
| 3 | 961.6 | 6.3 | 959.5 | 965.8 | 9.0 | 3.0 | 7.6 | 10.6 | 91 | 20 | 79 | 99 | 2.4 |
| 4 | 965.8 | 5.1 | 962.9 | 968.0 | 7.0 | 4.9 | 3.9 | 8.8 | 93 | 14 | 85 | 99 | 16.3 |
| 5 | 958.9 | 5.5 | 957.1 | 962.6 | 8.2 | 3.0 | 6.3 | 9.3 | 96 | 5 | 93 | 98 | 23.3 |
| 6 | 956.1 | 7.5 | 952.9 | 960.4 | 5.5 | 2.2 | 4.5 | 6.7 | 86 | 18 | 78 | 96 | 0.3 |
| 7 | 966.2 | 11.5 | 960.5 | 972.0 | 4.7 | 4.4 | 2.4 | 6.8 | 72 | 25 | 58 | 83 | 0.4 |
| 8 | 973.3 | 2.1 | 972.1 | 974.2 | 4.1 | 7.5 | 0.7 | 8.2 | 71 | 27 | 54 | 81 | 0 |
| 9 | 978.0 | 10.2 | 974.1 | 984.3 | 4.2 | 2.6 | 2.7 | 5.3 | 65 | 17 | 58 | 75 | 0 |
| 10 | 985.1 | 2.7 | 983.8 | 986.5 | 1.2 | 2.6 | 0.0 | 2.6 | 63 | 14 | 55 | 69 | 0 |
| 11 | 983.8 | 7.3 | 979.3 | 986.6 | -0.1 | 3.1 | -1.9 | 1.2 | 61 | 12 | 54 | 66 | 0 |
| 12 | 978.3 | 4.5 | 976.8 | 981.3 | 1.8 | 2.5 | 0.8 | 3.3 | 70 | 27 | 61 | 88 | 3.3 |
| 13 | 977.2 | 4.3 | 974.7 | 979.0 | 2.8 | 3.3 | 1.4 | 4.7 | 77 | 9 | 72 | 81 | 0 |
| 14 | 969.9 | 6.6 | 967.9 | 974.5 | 2.5 | 1.5 | 1.9 | 3.4 | 69 | 17 | 59 | 76 | 0.2 |
| 15 | 968.6 | 5.2 | 965.9 | 971.1 | 2.9 | 7.6 | -1.3 | 6.3 | 62 | 22 | 52 | 74 | 0 |
| 16 | 958.4 | 14.3 | 951.5 | 965.8 | 2.0 | 6.3 | -2.1 | 4.2 | 83 | 29 | 68 | 97 | 0 |
| 17 | 954.8 | 9.4 | 951.2 | 960.6 | 3.9 | 8.8 | -1.2 | 7.6 | 55 | 64 | 32 | 96 | 0 |
| 18 | 968.2 | 13.7 | 960.7 | 974.4 | 0.6 | 8.5 | -3.6 | 4.9 | 39 | 24 | 29 | 53 | 0 |
| 19 | 977.1 | 4.2 | 974.3 | 978.5 | 0.7 | 9.8 | -4.4 | 5.4 | 49 | 38 | 29 | 67 | 0 |
| 20 | 980.3 | 4.0 | 978.1 | 982.1 | 2.1 | 7.9 | -1.0 | 6.9 | 67 | 34 | 51 | 85 | 0 |
| 21 | 981.2 | 5.5 | 978.5 | 984.0 | 2.1 | 8.0 | -1.7 | 6.3 | 69 | 32 | 52 | 84 | 0 |
| 22 | 980.8 | 5.0 | 978.9 | 983.9 | 1.2 | 5.3 | -1.3 | 4.0 | 81 | 24 | 64 | 88 | 0 |
| 23 | 979.1 | 1.7 | 978.3 | 980.0 | 2.6 | 7.9 | -0.7 | 7.2 | 71 | 28 | 59 | 87 | 0 |
| 24 | 977.7 | 4.9 | 974.9 | 979.8 | 3.0 | 5.2 | 0.3 | 5.5 | 84 | 24 | 67 | 91 | 0 |
| 25 | 971.2 | 7.0 | 967.8 | 974.8 | 3.7 | 3.3 | 2.5 | 5.8 | 90 | 12 | 83 | 95 | 2.4 |
| 26 | 963.0 | 8.0 | 959.5 | 967.5 | 2.6 | 3.0 | 1.2 | 4.2 | 80 | 16 | 73 | 89 | 2.4 |
| 27 | 957.4 | 4.7 | 955.2 | 959.9 | 0.0 | 4.0 | -2.0 | 2.0 | 89 | 22 | 75 | 97 | 25.5 |
| 28 | 953.7 | 7.4 | 951.0 | 958.4 | -0.2 | 4.3 | -2.1 | 2.2 | 87 | 21 | 76 | 97 | 18.9 |
| 29 | 964.9 | 10.0 | 958.4 | 968.4 | -0.6 | 3.7 | -2.1 | 1.6 | 90 | 12 | 84 | 96 | 7.6 |
| 30 | 969.1 | 5.6 | 966.1 | 971.7 | -1.8 | 6.3 | -4.6 | 1.7 | 75 | 26 | 59 | 85 | 0 |
| 31 | 969.7 | 5.9 | 965.9 | 971.8 | -0.1 | 8.6 | -4.1 | 4.5 | 87 | 21 | 77 | 98 | 14.4 |
| med | 969.8 | 6.3 | 966.7 | 973.0 | 2.6 | 5.2 | 0.0 | 5.2 | 75 | 22 | 64 | 86 | 117.4 |
| MIN | 953.7 | 1.7 | 951.0 | 958.4 | -1.8 | 1.5 | -4.6 | 1.2 | 39 | 5 | 29 | 53 | 0.0 |
| MAX | 985.1 | 14.3 | 983.8 | 986.6 | 9.0 | 9.8 | 7.6 | 10.6 | 96 | 64 | 93 | 99 | 25.5 |

| Padriciano - AREA | | | | | GENNAIO | | | | 2006 | | | | |
|-------------------|------------------------------------|------|--------------|--------------|---------------------------|------|-------------|-------------|---------------------|----------|-----------|-----|---------------------|
| | pressione atmosferica (383 m) /hPa | | | | temperatura dell'aria /°C | | | | umidità relativa /% | | | | prec. /mm totale |
| | media | esc | min | max | media | esc | min | max | media | esc | min | max | |
| 1 | 961.1 | 6.7 | 958.9 | 965.6 | 4.8 | 3.1 | 3.0 | 6.1 | 97 | 7 | 91 | 98 | 51 |
| 2 | 963.0 | 9.4 | 958.7 | 968.1 | 3.5 | 2.5 | 2.1 | 4.6 | 82 | 23 | 68 | 91 | 13.8 |
| 3 | 971.5 | 6.5 | 968.0 | 974.5 | 4.0 | 3.0 | 2.5 | 5.5 | 68 | 16 | 61 | 77 | 0 |
| 4 | 973.6 | 3.0 | 971.6 | 974.6 | 2.3 | 1.8 | 1.5 | 3.3 | 69 | 10 | 65 | 75 | 0 |
| 5 | 970.5 | 2.0 | 969.5 | 971.5 | 1.8 | 1.8 | 1.0 | 2.8 | 73 | 9 | 69 | 78 | 0 |
| 6 | 973.0 | 6.3 | 970.6 | 976.9 | 2.6 | 2.4 | 1.2 | 3.6 | 75 | 6 | 72 | 78 | 0 |
| 7 | 978.4 | 4.9 | 976.1 | 981.0 | 2.6 | 4.1 | 1.5 | 5.6 | 72 | 17 | 61 | 78 | 0 |
| 8 | 982.2 | 2.2 | 981.0 | 983.2 | 0.9 | 3.3 | -0.9 | 2.4 | 68 | 18 | 58 | 76 | 0 |
| 9 | 982.1 | 2.2 | 981.2 | 983.4 | -0.3 | 3.5 | -1.3 | 2.2 | 62 | 22 | 52 | 74 | 0 |
| 10 | 982.1 | 2.1 | 981.0 | 983.1 | 1.5 | 6.6 | -1.4 | 5.2 | 52 | 13 | 45 | 58 | 0 |
| 11 | 981.7 | 2.5 | 980.4 | 982.9 | 3.8 | 8.9 | 0.9 | 9.8 | 55 | 22 | 41 | 63 | 0 |
| 12 | 983.2 | 3.5 | 981.2 | 984.7 | 2.6 | 4.1 | 0.9 | 5.0 | 61 | 17 | 52 | 69 | 0 |
| 13 | 985.0 | 2.5 | 983.7 | 986.2 | 0.2 | 3.9 | -1.8 | 2.1 | 67 | 14 | 60 | 74 | 0 |
| 14 | 982.7 | 2.2 | 981.7 | 983.9 | -1.6 | 3.7 | -3.2 | 0.5 | 64 | 14 | 57 | 71 | 0 |
| 15 | 982.9 | 2.3 | 981.9 | 984.2 | -2.3 | 3.1 | -3.3 | -0.2 | 67 | 14 | 58 | 72 | 0 |
| 16 | 980.2 | 3.6 | 978.6 | 982.2 | -0.5 | 7.6 | -3.5 | 4.1 | 71 | 29 | 57 | 86 | 0 |
| 17 | 975.0 | 10.5 | 968.2 | 978.7 | -0.2 | 2.2 | -1.4 | 0.8 | 89 | 18 | 78 | 96 | 10.7 |
| 18 | 963.3 | 7.3 | 960.6 | 967.9 | 0.4 | 2.8 | -1.0 | 1.8 | 95 | 10 | 86 | 96 | 8.9 |
| 19 | 973.9 | 14.1 | 965.8 | 979.9 | 2.6 | 10.8 | -2.4 | 8.4 | 71 | 52 | 43 | 95 | 0 |
| 20 | 979.1 | 4.5 | 976.4 | 980.9 | 2.1 | 8.1 | -1.6 | 6.5 | 77 | 39 | 56 | 95 | 0 |
| 21 | 974.3 | 3.8 | 972.7 | 976.5 | 3.6 | 3.8 | 1.6 | 5.4 | 91 | 7 | 88 | 95 | 0 |
| 22 | 975.7 | 4.8 | 973.1 | 977.9 | 3.5 | 8.7 | -2.2 | 6.5 | 67 | 36 | 54 | 90 | 0 |
| 23 | 981.8 | 7.4 | 977.9 | 985.3 | -6.4 | 6.0 | -8.3 | -2.3 | 53 | 25 | 42 | 67 | 0 |
| 24 | 985.9 | 4.6 | 983.4 | 988.0 | -6.6 | 5.6 | -9.8 | -4.2 | 51 | 20 | 39 | 59 | 0.1 |
| 25 | 977.3 | 12.4 | 971.9 | 984.3 | -5.8 | 9.8 | -9.7 | 0.1 | 42 | 27 | 31 | 58 | 0 |
| 26 | 972.2 | 3.8 | 970.8 | 974.6 | -4.7 | 5.9 | -7.1 | -1.2 | 56 | 22 | 47 | 69 | 0 |
| 27 | 976.4 | 4.4 | 974.1 | 978.5 | -0.4 | 7.3 | -4.4 | 2.9 | 67 | 11 | 62 | 73 | 0 |
| 28 | 979.7 | 2.8 | 977.9 | 980.7 | 4.7 | 4.0 | 2.4 | 6.4 | 87 | 25 | 69 | 94 | 7.1 |
| 29 | 980.4 | 1.1 | 979.8 | 980.9 | 6.6 | 4.4 | 5.1 | 9.5 | 91 | 10 | 84 | 94 | 2.1 |
| 30 | 977.8 | 5.4 | 975.2 | 980.6 | 5.6 | 3.8 | 4.1 | 7.9 | 80 | 17 | 72 | 89 | 0 |
| 31 | 973.4 | 3.0 | 972.3 | 975.3 | 7.7 | 11.0 | 2.6 | 13.6 | 60 | 48 | 34 | 82 | 0 |
| med | 976.8 | 4.9 | 974.3 | 979.2 | 1.2 | 5.1 | -1.1 | 4.0 | 70 | 20 | 60 | 80 | 93.7 |
| MIN | 961.1 | 1.1 | 958.7 | 965.6 | -6.6 | 1.8 | -9.8 | -4.2 | 42 | 6 | 31 | 58 | 0.0 |
| MAX | 985.9 | 14.1 | 983.7 | 988.0 | 7.7 | 11.0 | 5.1 | 13.6 | 97 | 52 | 91 | 98 | 51.0 |

| Padriciano - AREA | | | | | FEBBRAIO | | | | 2006 | | | | |
|-------------------|------------------------------------|------|--------------|--------------|---------------------------|-----|-------------|-------------|---------------------|----------|-----------|-----|---------------------|
| | pressione atmosferica (383 m) /hPa | | | | temperatura dell'aria /°C | | | | umidità relativa /% | | | | prec. /mm totale |
| | media | esc | min | max | media | esc | min | max | media | esc | min | max | |
| 1 | 971.9 | 3.8 | 970.2 | 974.0 | 8.1 | 9.6 | 3.7 | 13.3 | 42 | 31 | 25 | 56 | 0 |
| 2 | 968.7 | 3.0 | 967.7 | 970.7 | 8.7 | 8.7 | 5.7 | 14.4 | 44 | 18 | 37 | 55 | 0 |
| 3 | 967.8 | 2.6 | 966.5 | 969.1 | 6.7 | 7.1 | 4.2 | 11.3 | 49 | 30 | 35 | 65 | 0 |
| 4 | 969.4 | 5.0 | 967.9 | 972.9 | 0.8 | 8.4 | -4.2 | 4.2 | 58 | 28 | 43 | 71 | 0 |
| 5 | 974.6 | 5.0 | 971.8 | 976.8 | -2.1 | 5.1 | -5.4 | -0.3 | 48 | 38 | 27 | 65 | 0 |
| 6 | 976.0 | 4.5 | 974.0 | 978.5 | -3.8 | 6.0 | -5.9 | 0.1 | 49 | 15 | 39 | 54 | 0 |
| 7 | 974.6 | 8.4 | 970.2 | 978.6 | -2.9 | 8.4 | -6.4 | 2.0 | 58 | 27 | 47 | 74 | 0 |
| 8 | 964.9 | 10.2 | 959.9 | 970.1 | -1.0 | 8.9 | -5.8 | 3.1 | 76 | 40 | 54 | 94 | 3 |
| 9 | 960.7 | 3.5 | 958.5 | 962.0 | 1.8 | 4.7 | -0.6 | 4.1 | 87 | 29 | 66 | 95 | 3.3 |
| 10 | 964.9 | 6.9 | 961.8 | 968.7 | 2.9 | 9.7 | -1.7 | 8.0 | 64 | 39 | 42 | 81 | 0 |
| 11 | 973.5 | 9.1 | 968.9 | 978.0 | 2.5 | 8.5 | -1.7 | 6.8 | 39 | 34 | 27 | 61 | 0 |
| 12 | 977.1 | 3.1 | 975.6 | 978.7 | 1.1 | 6.6 | -1.4 | 5.2 | 57 | 42 | 38 | 80 | 0 |
| 13 | 976.1 | 1.4 | 975.6 | 977.0 | 0.7 | 7.0 | -2.1 | 4.9 | 62 | 29 | 51 | 80 | 0 |
| 14 | 976.6 | 1.5 | 976.0 | 977.5 | 0.5 | 9.7 | -4.1 | 5.6 | 66 | 24 | 54 | 78 | 0 |
| 15 | 971.4 | 12.3 | 964.4 | 976.7 | 2.0 | 8.1 | -2.9 | 5.2 | 82 | 29 | 68 | 97 | 11.2 |
| 16 | 957.8 | 9.7 | 954.8 | 964.5 | 5.2 | 3.2 | 3.6 | 6.8 | 97 | 1 | 97 | 98 | 29.2 |
| 17 | 956.2 | 9.1 | 952.4 | 961.5 | 4.9 | 8.3 | 1.2 | 9.5 | 95 | 17 | 81 | 98 | 2.6 |
| 18 | 963.8 | 4.0 | 961.4 | 965.4 | 6.9 | 9.4 | 0.9 | 10.3 | 83 | 33 | 65 | 98 | 3.5 |
| 19 | 965.5 | 3.3 | 964.1 | 967.4 | 8.6 | 5.6 | 6.3 | 11.9 | 77 | 28 | 61 | 89 | 0 |
| 20 | 963.0 | 3.2 | 961.8 | 965.0 | 7.6 | 4.1 | 5.9 | 10.0 | 90 | 23 | 73 | 96 | 7.5 |
| 21 | 966.0 | 3.3 | 964.8 | 968.1 | 6.9 | 6.3 | 4.3 | 10.6 | 83 | 30 | 65 | 95 | 0.3 |
| 22 | 970.8 | 4.4 | 968.2 | 972.6 | 5.5 | 4.6 | 4.1 | 8.7 | 84 | 22 | 72 | 94 | 10 |
| 23 | 969.1 | 8.7 | 964.0 | 972.7 | 3.5 | 4.1 | 1.7 | 5.8 | 79 | 18 | 70 | 88 | 0.3 |
| 24 | 960.5 | 5.4 | 958.7 | 964.1 | 2.7 | 2.0 | 1.7 | 3.7 | 73 | 10 | 68 | 78 | 0.4 |
| 25 | 961.9 | 3.7 | 959.9 | 963.6 | 2.1 | 2.0 | 1.0 | 3.0 | 72 | 8 | 67 | 75 | 0 |
| 26 | 963.1 | 1.8 | 962.3 | 964.1 | 2.5 | 4.9 | 0.5 | 5.4 | 76 | 32 | 62 | 94 | 4.3 |
| 27 | 963.9 | 2.3 | 962.5 | 964.8 | -0.4 | 4.5 | -3.1 | 1.4 | 71 | 46 | 48 | 94 | 1.1 |
| 28 | 960.4 | 5.7 | 958.4 | 964.1 | -2.3 | 5.5 | -4.5 | 1.0 | 57 | 16 | 50 | 66 | 0 |
| med | 967.5 | 5.2 | 965.1 | 970.3 | 2.8 | 6.5 | -0.2 | 6.3 | 69 | 26 | 55 | 81 | 76.7 |
| MIN | 956.2 | 1.4 | 952.4 | 961.5 | -3.8 | 2.0 | -6.4 | -0.3 | 39 | 1 | 25 | 54 | 0.0 |
| MAX | 977.1 | 12.3 | 976.0 | 978.7 | 8.7 | 9.7 | 6.3 | 14.4 | 97 | 46 | 97 | 98 | 29.2 |

| Padriciano - AREA | | | | | MARZO | | | | 2006 | | | | |
|-------------------|------------------------------------|------|--------------|--------------|---------------------------|------|-------------|-------------|---------------------|-----------|-----------|-----|--------------|
| | pressione atmosferica (383 m) /hPa | | | | temperatura dell'aria /°C | | | | umidità relativa /% | | | | prec. /mm |
| | media | esc | min | max | media | esc | min | max | media | esc | min | max | totale |
| 1 | 961.2 | 2.8 | 959.5 | 962.3 | -0.5 | 10.3 | -5.5 | 4.8 | 61 | 33 | 50 | 83 | 0 |
| 2 | 960.7 | 6.6 | 958.3 | 964.9 | 0.4 | 4.6 | -2.4 | 2.2 | 70 | 24 | 59 | 83 | 0 |
| 3 | 962.9 | 5.6 | 959.8 | 965.4 | 3.1 | 8.3 | -1.7 | 6.6 | 84 | 29 | 66 | 95 | 1.9 |
| 4 | 955.3 | 7.0 | 952.8 | 959.8 | 8.9 | 4.5 | 6.3 | 10.8 | 78 | 19 | 70 | 89 | 0.1 |
| 5 | 951.6 | 11.1 | 948.1 | 959.2 | 6.2 | 11.6 | -1.0 | 10.6 | 83 | 26 | 71 | 97 | 17.1 |
| 6 | 962.3 | 6.6 | 959.5 | 966.1 | 0.4 | 4.6 | -1.4 | 3.2 | 65 | 26 | 51 | 77 | 0.2 |
| 7 | 967.9 | 5.1 | 965.8 | 970.9 | 1.3 | 7.8 | -2.1 | 5.7 | 48 | 36 | 33 | 69 | 0 |
| 8 | 970.2 | 5.6 | 966.5 | 972.1 | 1.4 | 6.5 | -1.6 | 4.9 | 46 | 25 | 34 | 59 | 0 |
| 9 | 964.2 | 4.1 | 962.3 | 966.4 | 3.6 | 4.4 | 1.2 | 5.6 | 81 | 44 | 50 | 94 | 1 |
| 10 | 959.3 | 7.6 | 956.6 | 964.2 | 5.1 | 5.3 | 2.6 | 7.9 | 90 | 13 | 82 | 95 | 35.4 |
| 11 | 958.0 | 4.8 | 956.0 | 960.8 | 5.0 | 7.7 | 1.5 | 9.2 | 65 | 45 | 42 | 87 | 0 |
| 12 | 961.8 | 8.0 | 958.3 | 966.3 | 2.5 | 4.3 | 0.1 | 4.4 | 53 | 39 | 34 | 73 | 0 |
| 13 | 968.0 | 4.5 | 965.6 | 970.1 | 1.8 | 5.4 | -0.1 | 5.3 | 37 | 20 | 28 | 48 | 0 |
| 14 | 970.5 | 2.6 | 969.3 | 971.9 | 0.5 | 3.5 | -1.3 | 2.2 | 62 | 29 | 44 | 73 | 0 |
| 15 | 971.0 | 1.9 | 969.9 | 971.8 | 2.3 | 8.3 | -0.5 | 7.8 | 63 | 25 | 47 | 72 | 0 |
| 16 | 971.1 | 1.5 | 970.4 | 971.9 | 2.7 | 6.9 | 0.2 | 7.1 | 67 | 18 | 55 | 73 | 0 |
| 17 | 971.2 | 2.0 | 970.3 | 972.3 | 3.4 | 6.5 | 0.7 | 7.2 | 60 | 22 | 49 | 71 | 0 |
| 18 | 971.2 | 2.0 | 970.2 | 972.2 | 3.8 | 8.0 | 0.2 | 8.2 | 55 | 28 | 40 | 68 | 0 |
| 19 | 968.8 | 3.8 | 967.0 | 970.8 | 3.8 | 8.2 | 0.3 | 8.5 | 61 | 34 | 44 | 78 | 0 |
| 20 | 967.6 | 1.9 | 966.5 | 968.4 | 4.8 | 10.9 | -1.1 | 9.8 | 67 | 31 | 47 | 78 | 0 |
| 21 | 965.4 | 4.5 | 963.2 | 967.7 | 7.0 | 4.7 | 4.3 | 9.0 | 89 | 23 | 75 | 98 | 27.2 |
| 22 | 960.1 | 7.5 | 955.8 | 963.3 | 9.4 | 4.2 | 8.2 | 12.4 | 96 | 15 | 84 | 99 | 20.8 |
| 23 | 960.5 | 11.1 | 955.7 | 966.8 | 7.6 | 4.8 | 4.7 | 9.5 | 75 | 19 | 66 | 85 | 0 |
| 24 | 966.7 | 2.3 | 965.8 | 968.1 | 6.3 | 7.9 | 3.0 | 10.9 | 60 | 43 | 37 | 80 | 0 |
| 25 | 970.6 | 6.8 | 967.9 | 974.7 | 7.7 | 7.4 | 4.2 | 11.6 | 62 | 35 | 46 | 81 | 0 |
| 26 | 975.4 | 2.8 | 974.0 | 976.8 | 8.2 | 8.3 | 3.2 | 11.5 | 75 | 20 | 65 | 85 | 0 |
| 27 | 973.2 | 4.7 | 970.8 | 975.5 | 9.7 | 3.7 | 7.9 | 11.6 | 78 | 21 | 68 | 89 | 0 |
| 28 | 965.3 | 11.0 | 959.8 | 970.8 | 11.4 | 6.1 | 8.5 | 14.6 | 81 | 21 | 70 | 91 | 2 |
| 29 | 964.9 | 13.7 | 957.4 | 971.1 | 9.9 | 9.3 | 5.0 | 14.3 | 72 | 38 | 58 | 96 | 7.8 |
| 30 | 972.1 | 2.9 | 971.0 | 973.9 | 9.8 | 8.4 | 5.6 | 14.0 | 68 | 30 | 53 | 83 | 0 |
| 31 | 971.1 | 2.5 | 970.1 | 972.6 | 10.2 | 3.9 | 7.8 | 11.7 | 78 | 16 | 72 | 88 | 0.7 |
| med | 965.8 | 5.3 | 963.4 | 968.7 | 5.1 | 6.7 | 1.8 | 8.5 | 69 | 27 | 55 | 82 | 114.2 |
| MIN | 951.6 | 1.5 | 948.1 | 959.2 | -0.5 | 3.5 | -5.5 | 2.2 | 37 | 13 | 28 | 48 | 0.0 |
| MAX | 975.4 | 13.7 | 974.0 | 976.8 | 11.4 | 11.6 | 8.5 | 14.6 | 96 | 45 | 84 | 99 | 35.4 |

| Padriciano - AREA | | | | | APRILE | | | | 2006 | | | | |
|-------------------|------------------------------------|------|--------------|--------------|---------------------------|------|------------|-------------|---------------------|-----------|-----------|-----|-------------|
| | pressione atmosferica (383 m) /hPa | | | | temperatura dell'aria /°C | | | | umidità relativa /% | | | | prec. /mm |
| | media | esc | min | max | media | esc | min | max | media | esc | min | max | totale |
| 1 | 971.9 | 2.6 | 970.5 | 973.1 | 12.2 | 6.4 | 9.9 | 16.3 | 73 | 33 | 58 | 91 | 0 |
| 2 | 969.7 | 2.3 | 968.5 | 970.8 | 11.8 | 7.8 | 7.8 | 15.6 | 78 | 31 | 64 | 95 | 0 |
| 3 | 969.2 | 3.5 | 967.7 | 971.2 | 10.1 | 11.6 | 5.0 | 16.6 | 73 | 37 | 52 | 89 | 22.7 |
| 4 | 970.4 | 3.4 | 968.4 | 971.8 | 8.9 | 8.8 | 4.9 | 13.7 | 61 | 38 | 42 | 80 | 0 |
| 5 | 963.1 | 8.8 | 959.7 | 968.5 | 9.5 | 5.3 | 6.4 | 11.7 | 67 | 43 | 44 | 87 | 0.7 |
| 6 | 962.9 | 8.3 | 959.3 | 967.6 | 5.1 | 8.3 | 1.8 | 10.1 | 83 | 35 | 59 | 94 | 13.8 |
| 7 | 969.2 | 3.3 | 967.5 | 970.8 | 6.0 | 7.1 | 2.6 | 9.7 | 54 | 24 | 42 | 66 | 0 |
| 8 | 970.9 | 1.1 | 970.4 | 971.5 | 8.4 | 8.8 | 4.2 | 13.0 | 55 | 39 | 35 | 74 | 0 |
| 9 | 970.8 | 2.7 | 969.3 | 972.0 | 8.7 | 10.1 | 3.1 | 13.2 | 66 | 37 | 43 | 80 | 0 |
| 10 | 964.6 | 11.3 | 958.1 | 969.4 | 11.9 | 7.2 | 8.1 | 15.3 | 74 | 37 | 58 | 95 | 3.4 |
| 11 | 960.9 | 6.8 | 957.8 | 964.6 | 9.9 | 5.7 | 6.4 | 12.1 | 70 | 44 | 50 | 94 | 0 |
| 12 | 964.7 | 2.7 | 963.3 | 966.0 | 7.6 | 5.0 | 5.7 | 10.7 | 67 | 40 | 47 | 87 | 0.2 |
| 13 | 967.7 | 3.0 | 966.0 | 969.0 | 7.9 | 7.5 | 4.6 | 12.1 | 65 | 25 | 52 | 77 | 0 |
| 14 | 970.4 | 3.2 | 969.0 | 972.2 | 10.5 | 13.1 | 3.3 | 16.4 | 52 | 44 | 31 | 75 | 0 |
| 15 | 973.1 | 3.2 | 971.5 | 974.7 | 11.9 | 9.6 | 7.8 | 17.4 | 65 | 32 | 51 | 83 | 0 |
| 16 | 969.8 | 3.7 | 968.5 | 972.2 | 10.4 | 4.1 | 8.0 | 12.1 | 91 | 17 | 79 | 96 | 2.4 |
| 17 | 967.7 | 4.9 | 965.4 | 970.3 | 12.5 | 9.0 | 7.8 | 16.8 | 77 | 36 | 59 | 95 | 0 |
| 18 | 965.4 | 1.8 | 964.6 | 966.4 | 13.0 | 6.2 | 10.4 | 16.6 | 70 | 31 | 57 | 88 | 2.2 |
| 19 | 966.5 | 6.6 | 963.0 | 969.6 | 12.9 | 5.7 | 10.2 | 15.9 | 66 | 35 | 53 | 88 | 1.1 |
| 20 | 970.2 | 2.6 | 969.2 | 971.8 | 14.3 | 6.7 | 11.0 | 17.7 | 58 | 31 | 43 | 74 | 0 |
| 21 | 971.9 | 1.6 | 971.0 | 972.6 | 15.0 | 9.1 | 11.0 | 20.1 | 50 | 34 | 34 | 68 | 0 |
| 22 | 971.2 | 2.7 | 969.6 | 972.3 | 15.3 | 10.2 | 9.5 | 19.7 | 53 | 29 | 39 | 68 | 0 |
| 23 | 970.7 | 2.4 | 969.7 | 972.1 | 15.6 | 10.6 | 10.1 | 20.7 | 52 | 40 | 33 | 73 | 0 |
| 24 | 973.3 | 2.2 | 971.8 | 974.0 | 16.7 | 11.5 | 10.5 | 22.0 | 44 | 37 | 27 | 64 | 0 |
| 25 | 973.6 | 1.9 | 972.6 | 974.5 | 16.7 | 11.4 | 10.5 | 21.9 | 46 | 33 | 30 | 63 | 0 |
| 26 | 970.6 | 5.0 | 968.3 | 973.3 | 17.0 | 10.8 | 11.4 | 22.2 | 49 | 48 | 33 | 81 | 0.1 |
| 27 | 967.9 | 3.4 | 966.2 | 969.6 | 12.7 | 2.5 | 11.6 | 14.1 | 87 | 15 | 78 | 93 | 7 |
| 28 | 964.5 | 3.9 | 962.7 | 966.6 | 12.8 | 2.6 | 11.6 | 14.2 | 85 | 15 | 78 | 93 | 3.6 |
| 29 | 961.8 | 1.6 | 961.1 | 962.7 | 11.3 | 3.2 | 9.5 | 12.7 | 92 | 12 | 84 | 96 | 29.1 |
| 30 | 964.2 | 5.4 | 961.2 | 966.6 | 7.1 | 4.0 | 5.5 | 9.5 | 84 | 20 | 71 | 91 | 10.6 |
| med | 968.3 | 3.9 | 966.4 | 970.3 | 11.5 | 7.7 | 7.7 | 15.3 | 67 | 32 | 51 | 83 | 96.9 |
| MIN | 960.9 | 1.1 | 957.8 | 962.7 | 5.1 | 2.5 | 1.8 | 9.5 | 44 | 12 | 27 | 63 | 0.0 |
| MAX | 973.6 | 11.3 | 972.6 | 974.7 | 17.0 | 13.1 | 11.6 | 22.2 | 92 | 48 | 84 | 96 | 29.1 |

| Padriciano - AREA | | | | | MAGGIO | | | | 2006 | | | | |
|-------------------|------------------------------------|-----|--------------|--------------|---------------------------|------|------------|-------------|---------------------|-----------|-----------|-----|---------------------|
| | pressione atmosferica (383 m) /hPa | | | | temperatura dell'aria /°C | | | | umidità relativa /% | | | | prec. /mm totale |
| | media | esc | min | max | media | esc | min | max | media | esc | min | max | |
| 1 | 968.2 | 5.9 | 965.4 | 971.3 | 10.4 | 8.2 | 6.1 | 14.3 | 78 | 25 | 65 | 90 | 0.3 |
| 2 | 974.2 | 4.6 | 971.4 | 976.0 | 12.1 | 8.3 | 8.5 | 16.8 | 81 | 30 | 64 | 94 | 1.4 |
| 3 | 976.1 | 1.6 | 975.5 | 977.1 | 14.5 | 10.7 | 8.7 | 19.4 | 69 | 43 | 49 | 92 | 0 |
| 4 | 976.1 | 2.2 | 975.4 | 977.6 | 15.1 | 7.8 | 11.3 | 19.1 | 56 | 40 | 38 | 78 | 0 |
| 5 | 977.2 | 1.8 | 976.3 | 978.1 | 14.6 | 10.5 | 10.3 | 20.8 | 43 | 36 | 24 | 60 | 0 |
| 6 | 975.1 | 3.7 | 973.5 | 977.2 | 14.9 | 10.4 | 9.7 | 20.1 | 46 | 42 | 26 | 68 | 0 |
| 7 | 973.6 | 2.4 | 972.2 | 974.6 | 13.9 | 9.2 | 10.6 | 19.8 | 60 | 41 | 33 | 74 | 0 |
| 8 | 971.9 | 4.4 | 970.0 | 974.4 | 14.1 | 8.6 | 9.4 | 18.0 | 61 | 29 | 47 | 76 | 0 |
| 9 | 967.6 | 5.2 | 965.5 | 970.7 | 10.9 | 4.8 | 8.7 | 13.5 | 85 | 26 | 70 | 96 | 22.4 |
| 10 | 966.8 | 3.7 | 965.5 | 969.2 | 13.2 | 11.5 | 8.5 | 20.0 | 80 | 58 | 40 | 98 | 11.2 |
| 11 | 970.8 | 6.0 | 968.3 | 974.3 | 14.0 | 9.0 | 9.3 | 18.3 | 69 | 43 | 45 | 88 | 0 |
| 12 | 976.0 | 2.6 | 974.4 | 977.0 | 15.3 | 8.6 | 11.3 | 19.9 | 63 | 34 | 46 | 80 | 0 |
| 13 | 975.3 | 3.0 | 973.5 | 976.5 | 16.0 | 9.7 | 11.3 | 21.0 | 57 | 31 | 44 | 75 | 0 |
| 14 | 973.9 | 3.8 | 972.7 | 976.5 | 13.4 | 4.6 | 10.9 | 15.5 | 81 | 30 | 64 | 94 | 0.8 |
| 15 | 976.7 | 2.0 | 975.8 | 977.8 | 14.9 | 10.7 | 9.7 | 20.4 | 70 | 41 | 53 | 94 | 0 |
| 16 | 975.5 | 3.0 | 973.7 | 976.7 | 16.3 | 12.0 | 9.5 | 21.5 | 62 | 40 | 42 | 82 | 0 |
| 17 | 973.7 | 2.5 | 972.7 | 975.2 | 17.9 | 8.4 | 13.4 | 21.8 | 67 | 30 | 52 | 82 | 0 |
| 18 | 974.1 | 5.7 | 970.6 | 976.3 | 18.1 | 9.3 | 13.3 | 22.6 | 74 | 32 | 58 | 90 | 0 |
| 19 | 968.0 | 4.8 | 965.7 | 970.5 | 19.2 | 8.6 | 14.4 | 23.0 | 67 | 27 | 53 | 80 | 0 |
| 20 | 964.5 | 3.0 | 963.1 | 966.1 | 18.2 | 7.4 | 14.7 | 22.1 | 67 | 34 | 47 | 81 | 0 |
| 21 | 966.3 | 4.2 | 964.2 | 968.4 | 18.1 | 5.3 | 15.5 | 20.8 | 70 | 20 | 58 | 78 | 0 |
| 22 | 969.0 | 2.1 | 968.1 | 970.2 | 19.1 | 8.2 | 14.7 | 22.9 | 69 | 26 | 55 | 81 | 0 |
| 23 | 970.8 | 5.9 | 968.3 | 974.2 | 19.9 | 9.0 | 15.6 | 24.6 | 68 | 36 | 53 | 89 | 1 |
| 24 | 973.3 | 4.3 | 971.7 | 976.0 | 12.4 | 6.5 | 9.2 | 15.7 | 87 | 21 | 75 | 96 | 30.8 |
| 25 | 976.4 | 2.5 | 975.3 | 977.8 | 14.7 | 12.0 | 9.0 | 21.0 | 62 | 47 | 36 | 83 | 0 |
| 26 | 976.1 | 2.6 | 974.8 | 977.4 | 15.9 | 12.1 | 9.0 | 21.1 | 65 | 42 | 45 | 87 | 0 |
| 27 | 975.1 | 1.9 | 974.3 | 976.2 | 17.7 | 10.3 | 12.5 | 22.8 | 76 | 34 | 55 | 89 | 0 |
| 28 | 970.7 | 6.9 | 967.9 | 974.8 | 18.0 | 8.2 | 13.5 | 21.7 | 78 | 29 | 63 | 92 | 0 |
| 29 | 963.5 | 9.4 | 958.5 | 967.9 | 13.1 | 8.8 | 9.7 | 18.5 | 81 | 29 | 63 | 92 | 25.9 |
| 30 | 958.9 | 8.3 | 955.5 | 963.8 | 7.7 | 6.6 | 4.9 | 11.5 | 85 | 13 | 78 | 91 | 36.5 |
| 31 | 966.9 | 6.4 | 963.7 | 970.1 | 10.5 | 8.5 | 7.1 | 15.6 | 72 | 44 | 47 | 91 | 1.1 |
| med | 971.7 | 4.1 | 969.8 | 973.9 | 15.0 | 8.8 | 10.7 | 19.5 | 69 | 34 | 51 | 85 | 131.4 |
| MIN | 958.9 | 1.6 | 955.5 | 963.8 | 7.7 | 4.6 | 4.9 | 11.5 | 43 | 13 | 24 | 60 | 0.0 |
| MAX | 977.2 | 9.4 | 976.3 | 978.1 | 19.9 | 12.1 | 15.6 | 24.6 | 87 | 58 | 78 | 98 | 36.5 |

| Padriciano - AREA | | | | | GIUGNO | | | | 2006 | | | | |
|-------------------|------------------------------------|-----|--------------|--------------|---------------------------|------|------------|-------------|---------------------|-----------|-----------|-----|---------------------|
| | pressione atmosferica (383 m) /hPa | | | | temperatura dell'aria /°C | | | | umidità relativa /% | | | | prec. /mm totale |
| | media | esc | min | max | media | esc | min | max | media | esc | min | max | |
| 1 | 970.2 | 3.0 | 968.7 | 971.7 | 12.7 | 9.5 | 8.6 | 18.1 | 55 | 41 | 37 | 78 | 0 |
| 2 | 970.1 | 1.8 | 969.1 | 970.9 | 11.5 | 6.8 | 8.2 | 15.0 | 57 | 36 | 44 | 80 | 0 |
| 3 | 970.1 | 4.1 | 968.5 | 972.6 | 14.0 | 6.9 | 10.1 | 17.0 | 51 | 33 | 41 | 74 | 0 |
| 4 | 971.5 | 2.1 | 970.6 | 972.7 | 15.3 | 8.8 | 11.3 | 20.1 | 51 | 45 | 34 | 79 | 0.1 |
| 5 | 973.6 | 3.8 | 972.0 | 975.8 | 14.3 | 8.0 | 10.8 | 18.8 | 71 | 43 | 48 | 91 | 6 |
| 6 | 975.6 | 3.5 | 974.1 | 977.6 | 12.5 | 5.7 | 10.4 | 16.1 | 74 | 32 | 58 | 90 | 0.1 |
| 7 | 978.0 | 2.6 | 976.9 | 979.5 | 13.6 | 8.2 | 10.1 | 18.3 | 55 | 31 | 37 | 68 | 0.3 |
| 8 | 979.6 | 1.7 | 978.9 | 980.6 | 14.9 | 10.3 | 9.7 | 20.0 | 51 | 33 | 36 | 69 | 0 |
| 9 | 978.5 | 3.7 | 976.8 | 980.5 | 15.7 | 10.2 | 10.6 | 20.8 | 51 | 31 | 35 | 66 | 0 |
| 10 | 975.9 | 3.6 | 974.3 | 977.9 | 16.1 | 10.6 | 11.5 | 22.1 | 60 | 44 | 40 | 84 | 0.1 |
| 11 | 980.1 | 5.9 | 976.9 | 982.8 | 16.1 | 7.9 | 11.9 | 19.8 | 57 | 27 | 45 | 72 | 0 |
| 12 | 981.3 | 3.1 | 979.9 | 983.0 | 17.9 | 11.0 | 13.4 | 24.4 | 61 | 45 | 33 | 78 | 0 |
| 13 | 977.6 | 4.6 | 975.4 | 980.0 | 19.2 | 12.3 | 12.0 | 24.3 | 60 | 38 | 41 | 79 | 0 |
| 14 | 973.7 | 3.4 | 972.3 | 975.7 | 19.9 | 10.6 | 14.5 | 25.1 | 57 | 49 | 32 | 81 | 0 |
| 15 | 974.4 | 2.2 | 973.3 | 975.5 | 20.5 | 12.7 | 13.7 | 26.4 | 62 | 37 | 42 | 79 | 0 |
| 16 | 974.6 | 1.6 | 973.7 | 975.3 | 20.7 | 10.5 | 15.2 | 25.7 | 68 | 41 | 48 | 89 | 0 |
| 17 | 974.6 | 2.4 | 973.6 | 976.0 | 21.4 | 11.1 | 15.6 | 26.7 | 60 | 41 | 41 | 82 | 0 |
| 18 | 975.6 | 1.9 | 974.7 | 976.6 | 21.9 | 9.9 | 17.6 | 27.5 | 63 | 34 | 44 | 78 | 0 |
| 19 | 974.3 | 3.1 | 972.6 | 975.7 | 22.6 | 9.9 | 17.5 | 27.4 | 58 | 33 | 41 | 74 | 0 |
| 20 | 974.5 | 2.5 | 973.4 | 975.9 | 23.4 | 11.1 | 18.1 | 29.2 | 59 | 33 | 42 | 75 | 0 |
| 21 | 971.9 | 4.1 | 969.8 | 973.9 | 23.8 | 10.1 | 18.3 | 28.4 | 66 | 31 | 53 | 84 | 0 |
| 22 | 969.4 | 3.1 | 967.5 | 970.6 | 24.3 | 11.1 | 18.4 | 29.5 | 58 | 46 | 40 | 86 | 0 |
| 23 | 969.4 | 3.1 | 968.0 | 971.1 | 24.3 | 9.8 | 20.5 | 30.3 | 59 | 40 | 42 | 82 | 6.7 |
| 24 | 971.3 | 1.7 | 970.6 | 972.3 | 24.4 | 9.1 | 20.5 | 29.6 | 64 | 35 | 43 | 78 | 0 |
| 25 | 971.6 | 2.0 | 970.5 | 972.5 | 25.2 | 8.1 | 21.4 | 29.5 | 62 | 31 | 47 | 78 | 0 |
| 26 | 971.9 | 2.1 | 971.0 | 973.1 | 25.2 | 9.2 | 20.1 | 29.3 | 60 | 33 | 46 | 79 | 0 |
| 27 | 972.9 | 2.2 | 971.6 | 973.8 | 25.6 | 12.5 | 18.9 | 31.4 | 57 | 43 | 38 | 81 | 0 |
| 28 | 971.8 | 3.0 | 970.3 | 973.3 | 26.5 | 9.2 | 22.0 | 31.2 | 52 | 30 | 38 | 68 | 0 |
| 29 | 970.1 | 3.7 | 968.7 | 972.4 | 25.9 | 11.5 | 21.2 | 32.7 | 60 | 36 | 42 | 78 | 0 |
| 30 | 972.4 | 4.8 | 970.0 | 974.8 | 24.2 | 8.6 | 20.2 | 28.8 | 54 | 42 | 36 | 78 | 0 |
| med | 973.9 | 3.0 | 972.5 | 975.5 | 19.8 | 9.7 | 15.1 | 24.8 | 59 | 37 | 41 | 79 | 13.3 |
| MIN | 969.4 | 1.6 | 967.5 | 970.6 | 11.5 | 5.7 | 8.2 | 15.0 | 51 | 27 | 32 | 66 | 0.0 |
| MAX | 981.3 | 5.9 | 979.9 | 983.0 | 26.5 | 12.7 | 22.0 | 32.7 | 74 | 49 | 58 | 91 | 6.7 |

| Padriciano - AREA | | | | | LUGLIO | | | | 2006 | | | | |
|-------------------|------------------------------------|-----|--------------|--------------|---------------------------|------|-------------|-------------|---------------------|-----------|-----------|-----|-------------|
| | pressione atmosferica (383 m) /hPa | | | | temperatura dell'aria /°C | | | | umidità relativa /% | | | | prec. /mm |
| | media | esc | min | max | media | esc | min | max | media | esc | min | max | totale |
| 1 | 974.3 | 2.9 | 972.5 | 975.4 | 22.1 | 9.1 | 18.3 | 27.4 | 56 | 45 | 37 | 82 | 3.4 |
| 2 | 973.6 | 2.0 | 972.7 | 974.7 | 20.3 | 6.9 | 17.2 | 24.1 | 62 | 21 | 52 | 73 | 0 |
| 3 | 973.0 | 2.2 | 972.1 | 974.3 | 20.0 | 6.0 | 17.4 | 23.4 | 70 | 16 | 61 | 77 | 0 |
| 4 | 974.5 | 3.6 | 972.8 | 976.4 | 21.0 | 8.2 | 17.2 | 25.4 | 56 | 37 | 39 | 76 | 0 |
| 5 | 976.5 | 2.0 | 975.3 | 977.3 | 21.2 | 10.3 | 16.5 | 26.8 | 51 | 31 | 35 | 66 | 0 |
| 6 | 975.9 | 3.5 | 973.8 | 977.3 | 21.8 | 8.3 | 17.9 | 26.2 | 56 | 24 | 44 | 68 | 0 |
| 7 | 972.4 | 4.4 | 970.6 | 975.0 | 20.6 | 6.5 | 17.9 | 24.4 | 68 | 39 | 49 | 88 | 0.7 |
| 8 | 972.3 | 3.7 | 970.6 | 974.3 | 21.8 | 8.7 | 18.4 | 27.1 | 63 | 37 | 41 | 78 | 0 |
| 9 | 974.2 | 2.1 | 973.5 | 975.6 | 23.2 | 9.3 | 18.7 | 28.0 | 63 | 41 | 42 | 83 | 0.5 |
| 10 | 977.3 | 3.6 | 975.4 | 979.0 | 25.3 | 10.0 | 20.2 | 30.2 | 52 | 31 | 37 | 68 | 0 |
| 11 | 977.2 | 3.9 | 975.3 | 979.2 | 25.4 | 9.3 | 20.6 | 29.9 | 56 | 35 | 40 | 75 | 0.2 |
| 12 | 975.1 | 3.2 | 973.4 | 976.6 | 25.9 | 10.1 | 21.7 | 31.8 | 55 | 41 | 28 | 69 | 0 |
| 13 | 973.9 | 2.2 | 972.9 | 975.1 | 25.3 | 9.1 | 21.3 | 30.4 | 53 | 37 | 35 | 72 | 0 |
| 14 | 974.6 | 2.7 | 973.4 | 976.1 | 25.3 | 10.8 | 19.3 | 30.1 | 57 | 45 | 34 | 79 | 0 |
| 15 | 977.0 | 2.9 | 975.9 | 978.8 | 24.3 | 8.7 | 20.8 | 29.5 | 53 | 30 | 37 | 67 | 0 |
| 16 | 978.1 | 2.9 | 976.5 | 979.4 | 22.3 | 7.9 | 18.6 | 26.5 | 45 | 35 | 30 | 65 | 0 |
| 17 | 978.2 | 3.1 | 976.5 | 979.6 | 21.3 | 8.6 | 16.9 | 25.5 | 44 | 24 | 29 | 53 | 0 |
| 18 | 977.4 | 2.8 | 975.9 | 978.7 | 22.6 | 12.7 | 16.7 | 29.4 | 48 | 38 | 27 | 65 | 0 |
| 19 | 977.0 | 1.5 | 976.2 | 977.7 | 24.5 | 9.8 | 19.1 | 28.9 | 39 | 34 | 22 | 56 | 0 |
| 20 | 975.9 | 2.4 | 974.5 | 976.9 | 26.5 | 9.1 | 21.5 | 30.6 | 38 | 21 | 26 | 47 | 0 |
| 21 | 974.2 | 2.7 | 972.8 | 975.5 | 27.9 | 8.6 | 23.3 | 31.9 | 37 | 28 | 23 | 51 | 0 |
| 22 | 971.7 | 3.2 | 970.2 | 973.4 | 27.2 | 7.7 | 23.8 | 31.5 | 49 | 28 | 35 | 63 | 0 |
| 23 | 971.5 | 2.7 | 970.4 | 973.1 | 26.8 | 8.4 | 23.3 | 31.7 | 52 | 25 | 39 | 64 | 0 |
| 24 | 973.0 | 2.3 | 971.7 | 974.0 | 25.7 | 10.7 | 20.6 | 31.3 | 60 | 41 | 43 | 84 | 24 |
| 25 | 972.6 | 2.3 | 971.3 | 973.6 | 24.9 | 8.5 | 21.7 | 30.2 | 67 | 36 | 45 | 81 | 1.3 |
| 26 | 972.4 | 1.9 | 971.4 | 973.3 | 26.0 | 8.4 | 22.0 | 30.4 | 60 | 35 | 40 | 75 | 0 |
| 27 | 971.5 | 2.8 | 969.8 | 972.6 | 26.6 | 9.5 | 22.0 | 31.5 | 55 | 30 | 39 | 69 | 0 |
| 28 | 967.6 | 5.2 | 964.8 | 970.0 | 25.5 | 13.7 | 17.1 | 30.8 | 59 | 48 | 44 | 92 | 7.9 |
| 29 | 965.1 | 2.0 | 964.2 | 966.2 | 22.9 | 11.0 | 17.0 | 28.0 | 65 | 41 | 46 | 87 | 0 |
| 30 | 968.2 | 4.8 | 965.9 | 970.7 | 24.7 | 10.9 | 20.0 | 30.9 | 59 | 41 | 37 | 78 | 0 |
| 31 | 969.8 | 3.1 | 968.1 | 971.2 | 24.7 | 9.5 | 19.7 | 29.2 | 60 | 36 | 42 | 78 | 0 |
| med | 973.7 | 2.9 | 972.3 | 975.2 | 24.0 | 9.2 | 19.6 | 28.8 | 55 | 34 | 38 | 72 | 38.0 |
| MIN | 965.1 | 1.5 | 964.2 | 966.2 | 20.0 | 6.0 | 16.5 | 23.4 | 37 | 16 | 22 | 47 | 0.0 |
| MAX | 978.2 | 5.2 | 976.5 | 979.6 | 27.9 | 13.7 | 23.8 | 31.9 | 70 | 48 | 61 | 92 | 24.0 |

| Padriciano - AREA | | | | | AGOSTO | | | | 2006 | | | | |
|-------------------|------------------------------------|------|--------------|--------------|---------------------------|------|------------|-------------|---------------------|-----------|-----------|-----|--------------|
| | pressione atmosferica (383 m) /hPa | | | | temperatura dell'aria /°C | | | | umidità relativa /% | | | | prec. /mm |
| | media | esc | min | max | media | esc | min | max | media | esc | min | max | totale |
| 1 | 966.3 | 4.8 | 963.8 | 968.6 | 20.2 | 5.0 | 17.9 | 22.9 | 82 | 36 | 61 | 97 | 36.8 |
| 2 | 964.1 | 1.8 | 963.1 | 964.9 | 18.5 | 3.2 | 16.6 | 19.8 | 76 | 36 | 59 | 95 | 7.2 |
| 3 | 958.4 | 10.4 | 953.4 | 963.8 | 17.9 | 5.7 | 15.9 | 21.6 | 87 | 25 | 72 | 97 | 31.8 |
| 4 | 960.7 | 9.8 | 956.0 | 965.8 | 13.6 | 4.1 | 12.0 | 16.1 | 89 | 17 | 78 | 95 | 53.4 |
| 5 | 966.6 | 2.9 | 965.1 | 968.0 | 17.6 | 10.5 | 12.4 | 22.9 | 67 | 40 | 48 | 88 | 0 |
| 6 | 966.7 | 1.7 | 965.8 | 967.5 | 18.9 | 10.0 | 13.6 | 23.6 | 70 | 33 | 54 | 87 | 0 |
| 7 | 964.4 | 3.4 | 963.3 | 966.7 | 19.4 | 7.3 | 16.0 | 23.3 | 84 | 30 | 66 | 96 | 1 |
| 8 | 964.6 | 2.4 | 963.9 | 966.3 | 20.1 | 9.1 | 16.3 | 25.4 | 77 | 58 | 40 | 98 | 0.2 |
| 9 | 966.4 | 2.3 | 965.1 | 967.4 | 18.3 | 7.8 | 15.6 | 23.4 | 74 | 44 | 48 | 92 | 6.1 |
| 10 | 966.1 | 1.9 | 965.3 | 967.2 | 18.7 | 6.9 | 15.8 | 22.7 | 68 | 30 | 52 | 82 | 0 |
| 11 | 965.5 | 2.2 | 964.3 | 966.5 | 15.7 | 4.4 | 13.5 | 17.9 | 78 | 28 | 63 | 91 | 5.7 |
| 12 | 961.2 | 3.9 | 960.3 | 964.2 | 14.0 | 5.3 | 11.9 | 17.2 | 87 | 15 | 79 | 94 | 15.8 |
| 13 | 963.5 | 4.8 | 961.1 | 965.9 | 15.4 | 8.9 | 11.8 | 20.7 | 81 | 29 | 64 | 93 | 4.4 |
| 14 | 966.8 | 3.7 | 965.1 | 968.8 | 16.0 | 6.8 | 13.2 | 20.0 | 84 | 25 | 69 | 94 | 12.8 |
| 15 | 970.0 | 3.0 | 968.2 | 971.2 | 17.7 | 8.7 | 13.6 | 22.3 | 75 | 43 | 50 | 93 | 0 |
| 16 | 968.2 | 4.3 | 966.4 | 970.7 | 19.4 | 10.4 | 13.9 | 24.3 | 68 | 32 | 51 | 83 | 0 |
| 17 | 968.1 | 2.1 | 967.1 | 969.2 | 20.9 | 9.3 | 15.6 | 24.9 | 75 | 18 | 67 | 85 | 0 |
| 18 | 969.5 | 6.2 | 966.6 | 972.8 | 23.0 | 6.3 | 20.2 | 26.5 | 72 | 25 | 59 | 84 | 0 |
| 19 | 973.9 | 4.0 | 972.4 | 976.4 | 21.6 | 6.3 | 18.8 | 25.1 | 74 | 28 | 62 | 90 | 1.7 |
| 20 | 973.9 | 2.4 | 973.0 | 975.4 | 21.5 | 6.4 | 18.4 | 24.8 | 78 | 36 | 58 | 94 | 0 |
| 21 | 972.9 | 2.2 | 971.9 | 974.1 | 20.0 | 7.0 | 16.9 | 23.9 | 66 | 43 | 47 | 90 | 0 |
| 22 | 971.0 | 3.5 | 969.5 | 973.0 | 19.9 | 9.8 | 15.2 | 25.0 | 59 | 31 | 41 | 72 | 0 |
| 23 | 970.1 | 2.0 | 969.0 | 971.0 | 20.0 | 7.9 | 16.7 | 24.6 | 68 | 22 | 56 | 78 | 0 |
| 24 | 967.3 | 5.6 | 964.3 | 969.9 | 20.3 | 8.4 | 16.2 | 24.6 | 73 | 38 | 57 | 95 | 9.5 |
| 25 | 964.3 | 2.8 | 963.2 | 966.0 | 16.2 | 5.8 | 14.0 | 19.8 | 85 | 30 | 67 | 97 | 53.4 |
| 26 | 965.1 | 2.5 | 963.9 | 966.4 | 17.7 | 8.3 | 14.4 | 22.7 | 76 | 42 | 53 | 95 | 1.1 |
| 27 | 966.6 | 4.0 | 964.8 | 968.8 | 16.3 | 6.0 | 14.1 | 20.1 | 76 | 26 | 63 | 89 | 0.5 |
| 28 | 966.3 | 8.6 | 960.2 | 968.8 | 17.5 | 9.6 | 12.2 | 21.8 | 70 | 23 | 59 | 82 | 0.8 |
| 29 | 961.6 | 3.9 | 959.4 | 963.3 | 18.3 | 9.5 | 12.5 | 22.0 | 68 | 53 | 42 | 95 | 1.9 |
| 30 | 967.4 | 14.1 | 959.9 | 974.0 | 13.2 | 9.2 | 10.5 | 19.7 | 76 | 42 | 49 | 91 | 11.9 |
| 31 | 976.2 | 4.0 | 973.9 | 977.9 | 15.6 | 10.8 | 9.7 | 20.5 | 67 | 34 | 49 | 83 | 0 |
| med | 966.9 | 4.2 | 964.8 | 969.0 | 18.2 | 7.6 | 14.7 | 22.3 | 75 | 33 | 58 | 90 | 256.0 |
| MIN | 958.4 | 1.7 | 953.4 | 963.3 | 13.2 | 3.2 | 9.7 | 16.1 | 59 | 15 | 40 | 72 | 0.0 |
| MAX | 976.2 | 14.1 | 973.9 | 977.9 | 23.0 | 10.8 | 20.2 | 26.5 | 89 | 58 | 79 | 98 | 53.4 |

| Padriciano - AREA | | | | | SETTEMBRE | | | | 2006 | | | | |
|-------------------|------------------------------------|-----|--------------|--------------|---------------------------|------|-------------|-------------|---------------------|-----------|-----------|-----|---------------------|
| | pressione atmosferica (383 m) /hPa | | | | temperatura dell'aria /°C | | | | umidità relativa /% | | | | prec. /mm totale |
| | media | esc | min | max | media | esc | min | max | media | esc | min | max | |
| 1 | 976.5 | 3.1 | 974.7 | 977.8 | 16.8 | 10.3 | 11.4 | 21.7 | 67 | 41 | 43 | 84 | 0 |
| 2 | 973.8 | 2.2 | 972.6 | 974.8 | 17.6 | 10.6 | 12.0 | 22.6 | 72 | 38 | 51 | 89 | 0 |
| 3 | 976.1 | 5.2 | 973.6 | 978.8 | 19.0 | 10.6 | 13.7 | 24.3 | 76 | 37 | 53 | 90 | 0 |
| 4 | 978.6 | 2.4 | 977.7 | 980.1 | 19.8 | 10.2 | 14.5 | 24.7 | 75 | 39 | 54 | 93 | 0 |
| 5 | 976.3 | 3.9 | 974.2 | 978.1 | 21.7 | 10.4 | 15.8 | 26.2 | 77 | 35 | 60 | 95 | 0 |
| 6 | 974.1 | 2.8 | 972.7 | 975.5 | 24.0 | 8.6 | 20.5 | 29.1 | 71 | 30 | 53 | 83 | 0 |
| 7 | 971.8 | 2.0 | 970.9 | 972.9 | 22.7 | 8.2 | 19.2 | 27.4 | 76 | 32 | 57 | 89 | 0 |
| 8 | 973.1 | 7.7 | 970.0 | 977.7 | 20.8 | 11.1 | 15.9 | 27.0 | 70 | 36 | 53 | 89 | 0 |
| 9 | 979.2 | 2.9 | 977.6 | 980.5 | 16.9 | 5.8 | 14.3 | 20.1 | 54 | 19 | 43 | 62 | 0 |
| 10 | 980.2 | 2.0 | 979.0 | 981.0 | 17.6 | 9.0 | 13.9 | 22.9 | 59 | 24 | 46 | 70 | 0 |
| 11 | 979.0 | 3.2 | 977.4 | 980.6 | 17.9 | 8.5 | 14.3 | 22.8 | 64 | 25 | 51 | 76 | 0 |
| 12 | 977.0 | 2.6 | 975.5 | 978.1 | 18.4 | 8.7 | 14.7 | 23.4 | 64 | 29 | 48 | 77 | 0 |
| 13 | 975.8 | 1.8 | 974.9 | 976.7 | 18.4 | 8.4 | 14.7 | 23.1 | 63 | 29 | 48 | 77 | 0 |
| 14 | 971.9 | 6.6 | 968.4 | 975.0 | 18.6 | 9.2 | 14.0 | 23.2 | 72 | 19 | 61 | 80 | 0 |
| 15 | 965.9 | 3.6 | 964.5 | 968.1 | 17.9 | 2.9 | 16.0 | 18.9 | 88 | 28 | 68 | 96 | 10.8 |
| 16 | 964.6 | 5.2 | 962.4 | 967.6 | 17.5 | 4.5 | 14.6 | 19.1 | 86 | 13 | 80 | 93 | 4.4 |
| 17 | 965.4 | 2.3 | 964.1 | 966.4 | 15.8 | 4.5 | 14.4 | 18.9 | 90 | 19 | 76 | 95 | 14.1 |
| 18 | 965.8 | 2.6 | 964.8 | 967.4 | 17.1 | 7.2 | 14.8 | 22.0 | 84 | 32 | 62 | 94 | 4.7 |
| 19 | 968.3 | 3.7 | 966.7 | 970.4 | 17.5 | 6.1 | 14.9 | 21.0 | 85 | 20 | 71 | 91 | 0.8 |
| 20 | 973.0 | 4.8 | 970.4 | 975.2 | 18.9 | 7.9 | 15.6 | 23.5 | 71 | 42 | 47 | 89 | 0 |
| 21 | 974.5 | 2.4 | 973.2 | 975.6 | 18.4 | 8.8 | 14.2 | 23.0 | 70 | 31 | 52 | 83 | 0 |
| 22 | 972.1 | 2.9 | 970.7 | 973.6 | 18.4 | 7.4 | 15.3 | 22.7 | 70 | 28 | 56 | 84 | 0 |
| 23 | 972.6 | 2.4 | 971.6 | 974.0 | 17.1 | 6.6 | 14.1 | 20.7 | 61 | 40 | 44 | 84 | 0 |
| 24 | 972.2 | 3.0 | 970.7 | 973.7 | 16.2 | 8.2 | 12.8 | 21.0 | 69 | 34 | 53 | 87 | 0 |
| 25 | 968.4 | 4.7 | 966.0 | 970.7 | 16.1 | 9.9 | 11.5 | 21.4 | 74 | 30 | 58 | 88 | 0 |
| 26 | 964.9 | 2.8 | 963.5 | 966.3 | 18.6 | 6.1 | 15.7 | 21.8 | 67 | 24 | 55 | 79 | 0 |
| 27 | 966.6 | 2.0 | 965.5 | 967.5 | 18.6 | 4.7 | 16.8 | 21.5 | 64 | 19 | 56 | 75 | 0 |
| 28 | 967.6 | 2.9 | 966.4 | 969.3 | 18.3 | 8.2 | 15.0 | 23.2 | 70 | 37 | 49 | 86 | 0 |
| 29 | 969.9 | 2.5 | 968.7 | 971.2 | 17.3 | 9.3 | 12.9 | 22.2 | 73 | 36 | 54 | 90 | 0 |
| 30 | 972.3 | 2.9 | 970.9 | 973.8 | 16.7 | 9.0 | 12.1 | 21.1 | 84 | 32 | 64 | 96 | 0 |
| med | 972.3 | 3.3 | 970.6 | 973.9 | 18.4 | 8.0 | 14.7 | 22.7 | 72 | 30 | 56 | 85 | 34.8 |
| MIN | 964.6 | 1.8 | 962.4 | 966.3 | 15.8 | 2.9 | 11.4 | 18.9 | 54 | 13 | 43 | 62 | 0.0 |
| MAX | 980.2 | 7.7 | 979.0 | 981.0 | 24.0 | 11.1 | 20.5 | 29.1 | 90 | 42 | 80 | 96 | 14.1 |

| Padriciano - AREA | | | | | OTTOBRE | | | | 2006 | | | | |
|-------------------|------------------------------------|-----|--------------|--------------|---------------------------|------|------------|-------------|---------------------|----------|-----------|-----|---------------------|
| | pressione atmosferica (383 m) /hPa | | | | temperatura dell'aria /°C | | | | umidità relativa /% | | | | prec. /mm totale |
| | media | esc | min | max | media | esc | min | max | media | esc | min | max | |
| 1 | 973.5 | 1.5 | 972.8 | 974.3 | 17.6 | 6.3 | 14.4 | 20.7 | 84 | 17 | 76 | 93 | 0 |
| 2 | 973.0 | 4.2 | 970.6 | 974.8 | 19.0 | 3.3 | 17.8 | 21.1 | 83 | 13 | 77 | 90 | 0 |
| 3 | 967.2 | 8.1 | 962.6 | 970.7 | 18.9 | 3.2 | 17.6 | 20.8 | 86 | 19 | 76 | 95 | 0.1 |
| 4 | 964.7 | 6.2 | 962.2 | 968.4 | 19.0 | 6.7 | 14.1 | 20.8 | 76 | 34 | 58 | 92 | 7.7 |
| 5 | 972.7 | 7.9 | 968.2 | 976.1 | 13.4 | 3.7 | 11.7 | 15.4 | 79 | 23 | 69 | 92 | 0 |
| 6 | 975.2 | 4.4 | 972.6 | 977.0 | 14.1 | 8.1 | 11.1 | 19.2 | 71 | 33 | 49 | 82 | 0 |
| 7 | 971.1 | 3.5 | 969.5 | 973.0 | 13.4 | 9.0 | 8.4 | 17.4 | 74 | 27 | 60 | 87 | 0 |
| 8 | 976.2 | 4.8 | 973.1 | 977.9 | 15.2 | 6.1 | 12.4 | 18.5 | 59 | 30 | 46 | 76 | 0 |
| 9 | 976.7 | 1.8 | 975.8 | 977.6 | 14.7 | 8.8 | 11.2 | 20.0 | 60 | 25 | 47 | 72 | 0 |
| 10 | 975.8 | 2.6 | 974.5 | 977.1 | 15.5 | 8.9 | 11.7 | 20.6 | 64 | 23 | 49 | 72 | 0 |
| 11 | 973.8 | 2.9 | 972.5 | 975.4 | 14.9 | 7.0 | 12.1 | 19.1 | 68 | 19 | 57 | 76 | 0 |
| 12 | 975.6 | 4.9 | 973.4 | 978.3 | 15.0 | 7.8 | 11.6 | 19.4 | 72 | 30 | 57 | 87 | 0 |
| 13 | 978.9 | 2.1 | 978.0 | 980.1 | 16.1 | 6.8 | 13.3 | 20.1 | 69 | 23 | 55 | 78 | 0 |
| 14 | 979.9 | 2.2 | 978.9 | 981.1 | 14.6 | 4.8 | 12.4 | 17.2 | 63 | 30 | 47 | 77 | 0 |
| 15 | 978.8 | 3.3 | 977.0 | 980.3 | 13.8 | 6.1 | 11.5 | 17.6 | 60 | 25 | 46 | 71 | 0 |
| 16 | 976.7 | 2.1 | 975.7 | 977.8 | 11.9 | 4.9 | 9.6 | 14.5 | 60 | 31 | 47 | 78 | 0 |
| 17 | 976.3 | 3.3 | 974.3 | 977.6 | 10.5 | 8.4 | 7.1 | 15.5 | 59 | 36 | 33 | 69 | 0 |
| 18 | 973.0 | 2.9 | 971.5 | 974.4 | 9.8 | 10.1 | 4.9 | 15.0 | 65 | 39 | 46 | 85 | 0 |
| 19 | 968.8 | 5.3 | 966.6 | 971.9 | 11.7 | 8.6 | 7.8 | 16.4 | 78 | 30 | 59 | 89 | 0.5 |
| 20 | 964.7 | 2.7 | 963.8 | 966.5 | 13.2 | 3.1 | 10.9 | 14.0 | 94 | 12 | 86 | 98 | 12 |
| 21 | 966.0 | 3.4 | 964.6 | 968.0 | 13.8 | 2.0 | 13.0 | 15.0 | 97 | 5 | 94 | 99 | 0.7 |
| 22 | 968.7 | 2.9 | 967.2 | 970.1 | 14.5 | 3.9 | 13.0 | 16.9 | 94 | 14 | 84 | 98 | 0 |
| 23 | 968.3 | 3.8 | 966.2 | 970.0 | 15.2 | 3.0 | 13.5 | 16.5 | 93 | 7 | 89 | 96 | 0.4 |
| 24 | 965.2 | 3.2 | 964.0 | 967.2 | 17.3 | 2.9 | 16.2 | 19.1 | 89 | 11 | 82 | 93 | 0.1 |
| 25 | 971.9 | 8.2 | 967.2 | 975.4 | 16.5 | 7.6 | 12.6 | 20.2 | 88 | 22 | 74 | 96 | 0 |
| 26 | 976.7 | 2.9 | 975.2 | 978.1 | 15.4 | 5.7 | 12.4 | 18.1 | 93 | 17 | 80 | 97 | 0.1 |
| 27 | 979.3 | 2.9 | 977.8 | 980.7 | 15.2 | 6.4 | 11.8 | 18.2 | 91 | 18 | 78 | 96 | 0 |
| 28 | 978.0 | 3.9 | 975.9 | 979.8 | 17.3 | 11.7 | 11.6 | 23.3 | 76 | 41 | 54 | 95 | 0.1 |
| 29 | 970.3 | 9.0 | 966.7 | 975.7 | 15.7 | 7.4 | 12.2 | 19.6 | 85 | 28 | 71 | 99 | 0 |
| 30 | 971.9 | 8.0 | 967.5 | 975.5 | 14.1 | 9.7 | 8.5 | 18.2 | 55 | 65 | 32 | 97 | 0 |
| 31 | 972.2 | 7.8 | 967.5 | 975.3 | 11.0 | 7.0 | 8.2 | 15.2 | 73 | 27 | 62 | 89 | 0 |
| med | 972.9 | 4.3 | 970.8 | 975.0 | 14.8 | 6.4 | 11.8 | 18.2 | 76 | 25 | 63 | 88 | 21.7 |
| MIN | 964.7 | 1.5 | 962.2 | 966.5 | 9.8 | 2.0 | 4.9 | 14.0 | 55 | 5 | 32 | 69 | 0.0 |
| MAX | 979.9 | 9.0 | 978.9 | 981.1 | 19.0 | 11.7 | 17.8 | 23.3 | 97 | 65 | 94 | 99 | 12.0 |

| Padriciano - AREA | | | | | NOVEMBRE | | | | 2006 | | | | |
|-------------------|------------------------------------|------|--------------|--------------|---------------------------|-----|-------------|-------------|---------------------|----------|-----------|-----|-------------|
| | pressione atmosferica (383 m) /hPa | | | | temperatura dell'aria /°C | | | | umidità relativa /% | | | | prec. /mm |
| | media | esc | min | max | media | esc | min | max | media | esc | min | max | totale |
| 1 | 964.2 | 5.5 | 961.8 | 967.3 | 10.6 | 8.0 | 6.4 | 14.4 | 88 | 20 | 75 | 95 | 3.1 |
| 2 | 972.7 | 9.1 | 967.4 | 976.5 | 5.2 | 5.9 | 2.1 | 8.0 | 45 | 57 | 21 | 78 | 0 |
| 3 | 976.9 | 6.6 | 974.8 | 981.4 | 3.2 | 7.8 | -0.4 | 7.4 | 42 | 21 | 31 | 52 | 0 |
| 4 | 982.5 | 2.6 | 981.2 | 983.8 | 4.5 | 8.1 | 0.5 | 8.6 | 58 | 37 | 42 | 79 | 0 |
| 5 | 979.8 | 4.2 | 978.0 | 982.2 | 6.2 | 6.9 | 3.4 | 10.3 | 74 | 33 | 55 | 88 | 0 |
| 6 | 978.2 | 2.2 | 977.0 | 979.2 | 7.5 | 8.6 | 3.4 | 12.0 | 81 | 23 | 67 | 90 | 0 |
| 7 | 980.3 | 2.2 | 979.2 | 981.4 | 8.9 | 9.3 | 3.6 | 12.9 | 85 | 21 | 71 | 92 | 0 |
| 8 | 981.8 | 1.9 | 981.2 | 983.1 | 11.3 | 3.8 | 9.5 | 13.3 | 88 | 13 | 82 | 95 | 0 |
| 9 | 979.4 | 3.8 | 977.6 | 981.4 | 11.7 | 2.5 | 10.3 | 12.8 | 88 | 14 | 81 | 95 | 0 |
| 10 | 982.3 | 8.3 | 978.2 | 986.5 | 9.7 | 6.3 | 6.3 | 12.6 | 59 | 65 | 27 | 92 | 0 |
| 11 | 980.4 | 12.6 | 973.6 | 986.2 | 7.2 | 9.4 | 1.7 | 11.1 | 63 | 40 | 44 | 84 | 0 |
| 12 | 967.4 | 9.1 | 964.1 | 973.2 | 8.4 | 2.9 | 6.7 | 9.6 | 85 | 27 | 69 | 96 | 0.2 |
| 13 | 969.9 | 5.3 | 966.5 | 971.8 | 9.3 | 8.1 | 5.1 | 13.2 | 53 | 46 | 35 | 81 | 0 |
| 14 | 973.6 | 7.1 | 970.6 | 977.7 | 10.6 | 4.2 | 8.6 | 12.8 | 84 | 22 | 70 | 92 | 0 |
| 15 | 978.0 | 1.7 | 977.3 | 979.0 | 12.0 | 2.2 | 10.9 | 13.1 | 90 | 11 | 82 | 93 | 0 |
| 16 | 976.3 | 2.8 | 975.2 | 978.0 | 12.2 | 2.4 | 11.4 | 13.8 | 92 | 13 | 84 | 97 | 3.7 |
| 17 | 975.1 | 1.4 | 974.5 | 975.9 | 12.7 | 1.5 | 11.9 | 13.4 | 97 | 7 | 92 | 99 | 3.9 |
| 18 | 975.4 | 4.1 | 973.8 | 977.9 | 13.4 | 3.6 | 11.8 | 15.4 | 87 | 11 | 82 | 93 | 0 |
| 19 | 977.6 | 3.2 | 975.8 | 979.0 | 11.2 | 2.9 | 9.6 | 12.5 | 96 | 11 | 88 | 99 | 7.2 |
| 20 | 972.3 | 6.2 | 969.4 | 975.6 | 9.7 | 3.1 | 8.3 | 11.4 | 91 | 10 | 87 | 97 | 12.8 |
| 21 | 963.6 | 14.3 | 955.0 | 969.3 | 9.6 | 2.3 | 8.5 | 10.8 | 91 | 12 | 84 | 96 | 4.8 |
| 22 | 952.6 | 7.3 | 950.4 | 957.7 | 7.7 | 5.1 | 5.7 | 10.8 | 90 | 19 | 79 | 98 | 32.2 |
| 23 | 962.1 | 8.9 | 957.7 | 966.6 | 8.6 | 8.0 | 5.4 | 13.4 | 72 | 39 | 54 | 93 | 0 |
| 24 | 970.3 | 6.4 | 966.6 | 973.0 | 10.2 | 7.4 | 5.1 | 12.5 | 89 | 11 | 83 | 94 | 0 |
| 25 | 974.7 | 4.8 | 972.5 | 977.3 | 11.7 | 1.3 | 11.0 | 12.3 | 95 | 9 | 89 | 98 | 4 |
| 26 | 979.5 | 4.7 | 977.0 | 981.7 | 11.3 | 1.2 | 10.8 | 12.0 | 97 | 4 | 95 | 99 | 1.1 |
| 27 | 981.9 | 1.8 | 981.2 | 983.0 | 10.6 | 1.1 | 10.1 | 11.2 | 98 | 8 | 91 | 99 | 3.1 |
| 28 | 980.6 | 2.4 | 979.5 | 981.9 | 10.1 | 3.2 | 8.7 | 11.9 | 84 | 24 | 72 | 96 | 0 |
| 29 | 980.6 | 4.0 | 979.5 | 983.5 | 9.3 | 4.4 | 7.7 | 12.1 | 76 | 26 | 64 | 90 | 0 |
| 30 | 985.5 | 3.6 | 983.4 | 987.0 | 9.9 | 4.9 | 7.3 | 12.2 | 70 | 21 | 60 | 81 | 0 |
| med | 975.2 | 5.3 | 972.7 | 977.9 | 9.5 | 4.9 | 7.0 | 11.9 | 80 | 23 | 69 | 91 | 76.1 |
| MIN | 952.6 | 1.4 | 950.4 | 957.7 | 3.2 | 1.1 | -0.4 | 7.4 | 42 | 4 | 21 | 52 | 0.0 |
| MAX | 985.5 | 14.3 | 983.4 | 987.0 | 13.4 | 9.4 | 11.9 | 15.4 | 98 | 65 | 95 | 99 | 32.2 |

| Padriciano - AREA | | | | | DICEMBRE | | | | 2006 | | | | |
|-------------------|------------------------------------|------|--------------|--------------|---------------------------|------|-------------|-------------|---------------------|----------|-----------|-----|-------------|
| | pressione atmosferica (383 m) /hPa | | | | temperatura dell'aria /°C | | | | umidità relativa /% | | | | prec. /mm |
| | media | esc | min | max | media | esc | min | max | media | esc | min | max | totale |
| 1 | 986.0 | 2.7 | 984.6 | 987.3 | 6.9 | 4.8 | 4.5 | 9.3 | 69 | 18 | 60 | 78 | 0 |
| 2 | 982.1 | 4.9 | 979.6 | 984.5 | 6.4 | 5.1 | 3.4 | 8.5 | 79 | 16 | 70 | 86 | 0 |
| 3 | 976.6 | 6.2 | 973.3 | 979.5 | 7.0 | 3.2 | 5.9 | 9.1 | 86 | 12 | 81 | 93 | 0 |
| 4 | 970.6 | 5.1 | 968.3 | 973.4 | 9.7 | 1.8 | 8.9 | 10.7 | 98 | 7 | 92 | 99 | 10.1 |
| 5 | 972.7 | 3.2 | 970.9 | 974.1 | 9.2 | 1.9 | 8.2 | 10.1 | 99 | 1 | 98 | 99 | 1.5 |
| 6 | 969.4 | 4.1 | 968.0 | 972.1 | 11.9 | 3.2 | 9.8 | 13.0 | 93 | 13 | 86 | 99 | 0.2 |
| 7 | 969.8 | 1.9 | 969.0 | 970.9 | 12.5 | 2.9 | 11.1 | 14.0 | 90 | 13 | 84 | 97 | 0 |
| 8 | 967.9 | 5.4 | 964.7 | 970.1 | 12.3 | 2.5 | 11.2 | 13.7 | 90 | 13 | 83 | 96 | 0.1 |
| 9 | 964.0 | 6.8 | 961.7 | 968.5 | 10.5 | 4.5 | 8.0 | 12.5 | 91 | 16 | 82 | 98 | 17.1 |
| 10 | 978.5 | 16.3 | 968.4 | 984.7 | 6.2 | 4.5 | 4.3 | 8.8 | 85 | 20 | 76 | 96 | 21.2 |
| 11 | 982.6 | 4.2 | 980.6 | 984.8 | 5.2 | 5.3 | 3.0 | 8.3 | 76 | 21 | 62 | 83 | 0 |
| 12 | 979.7 | 1.8 | 978.8 | 980.6 | 4.6 | 7.7 | 1.1 | 8.8 | 68 | 30 | 51 | 81 | 0 |
| 13 | 982.4 | 6.2 | 979.6 | 985.8 | 7.6 | 6.3 | 5.5 | 11.8 | 42 | 18 | 33 | 51 | 0 |
| 14 | 986.7 | 3.7 | 985.0 | 988.7 | 7.7 | 10.0 | 3.4 | 13.4 | 55 | 51 | 37 | 88 | 0 |
| 15 | 987.7 | 3.0 | 986.1 | 989.1 | 5.7 | 8.8 | 1.6 | 10.4 | 73 | 43 | 48 | 91 | 0 |
| 16 | 984.3 | 3.7 | 982.4 | 986.1 | 6.9 | 6.3 | 2.7 | 9.0 | 89 | 11 | 82 | 93 | 0 |
| 17 | 979.0 | 7.5 | 975.0 | 982.5 | 8.1 | 1.7 | 7.4 | 9.1 | 98 | 10 | 89 | 99 | 17.1 |
| 18 | 972.8 | 3.6 | 971.3 | 974.9 | 5.1 | 6.6 | 2.7 | 9.3 | 83 | 26 | 69 | 95 | 21 |
| 19 | 975.8 | 6.4 | 973.6 | 980.0 | 2.5 | 2.7 | 1.0 | 3.7 | 67 | 14 | 61 | 75 | 0 |
| 20 | 982.5 | 4.2 | 979.9 | 984.1 | 1.5 | 4.1 | -0.3 | 3.8 | 64 | 17 | 52 | 69 | 0 |
| 21 | 984.8 | 3.5 | 983.3 | 986.8 | 3.7 | 3.9 | 1.6 | 5.5 | 68 | 11 | 62 | 73 | 0 |
| 22 | 987.2 | 2.4 | 986.0 | 988.4 | 3.6 | 2.2 | 2.4 | 4.6 | 63 | 13 | 58 | 71 | 0.1 |
| 23 | 988.2 | 2.7 | 987.0 | 989.7 | 4.6 | 5.5 | 1.9 | 7.4 | 62 | 10 | 58 | 68 | 0 |
| 24 | 983.9 | 6.5 | 980.9 | 987.4 | 4.5 | 5.3 | 2.5 | 7.8 | 66 | 24 | 54 | 78 | 0 |
| 25 | 981.7 | 3.4 | 980.0 | 983.4 | 4.3 | 4.3 | 2.7 | 7.0 | 73 | 10 | 68 | 78 | 0 |
| 26 | 984.8 | 4.9 | 982.3 | 987.2 | 2.8 | 2.9 | 1.3 | 4.2 | 63 | 11 | 57 | 68 | 0 |
| 27 | 986.2 | 2.2 | 985.3 | 987.5 | 2.5 | 9.8 | -1.6 | 8.2 | 66 | 37 | 50 | 87 | 0 |
| 28 | 983.7 | 3.6 | 982.0 | 985.6 | 1.6 | 7.7 | -2.7 | 5.0 | 85 | 18 | 75 | 93 | 0 |
| 29 | 983.8 | 5.6 | 981.4 | 987.0 | 3.9 | 3.4 | 2.3 | 5.7 | 92 | 10 | 86 | 96 | 0 |
| 30 | 988.1 | 2.7 | 986.6 | 989.3 | 4.1 | 1.5 | 3.3 | 4.8 | 94 | 12 | 85 | 97 | 0 |
| 31 | 989.4 | 2.7 | 988.2 | 990.9 | 5.4 | 2.5 | 4.2 | 6.7 | 97 | 3 | 95 | 98 | 0 |
| med | 980.4 | 4.6 | 978.2 | 982.7 | 6.1 | 4.6 | 3.9 | 8.5 | 78 | 17 | 69 | 86 | 88.4 |
| MIN | 964.0 | 1.8 | 961.7 | 968.5 | 1.5 | 1.5 | -2.7 | 3.7 | 42 | 1 | 33 | 51 | 0.0 |
| MAX | 989.4 | 16.3 | 988.2 | 990.9 | 12.5 | 10.0 | 11.2 | 14.0 | 99 | 51 | 98 | 99 | 21.2 |

| Padriciano - AREA | | | | | GENNAIO | | | | 2007 | | | | |
|-------------------|------------------------------------|------|--------------|--------------|---------------------------|------|-------------|-------------|---------------------|----------|-----------|-----|---------------------|
| | pressione atmosferica (383 m) /hPa | | | | temperatura dell'aria /°C | | | | umidità relativa /% | | | | prec. /mm totale |
| | media | esc | min | max | media | esc | min | max | media | esc | min | max | |
| 1 | 980.7 | 14.8 | 973.7 | 988.5 | 7.0 | 3.3 | 5.8 | 9.1 | 98 | 4 | 95 | 99 | 18.1 |
| 2 | 970.1 | 7.1 | 966.6 | 973.7 | 4.9 | 5.3 | 2.6 | 7.9 | 88 | 36 | 63 | 99 | 16.4 |
| 3 | 978.6 | 7.9 | 973.4 | 981.3 | 4.4 | 8.5 | 0.9 | 9.4 | 64 | 40 | 47 | 87 | 0 |
| 4 | 975.7 | 8.4 | 972.0 | 980.4 | 5.6 | 5.1 | 2.6 | 7.7 | 75 | 29 | 59 | 88 | 0 |
| 5 | 975.5 | 7.3 | 971.9 | 979.2 | 6.1 | 6.0 | 3.4 | 9.4 | 85 | 15 | 76 | 91 | 0 |
| 6 | 980.4 | 2.4 | 978.9 | 981.3 | 6.8 | 5.2 | 4.2 | 9.4 | 86 | 14 | 78 | 92 | 0 |
| 7 | 978.6 | 2.7 | 977.5 | 980.2 | 7.3 | 2.8 | 6.1 | 8.9 | 93 | 7 | 89 | 96 | 0.5 |
| 8 | 974.2 | 5.4 | 972.1 | 977.5 | 7.9 | 1.7 | 7.2 | 8.9 | 97 | 10 | 89 | 99 | 1.9 |
| 9 | 977.7 | 7.2 | 973.9 | 981.1 | 7.7 | 1.2 | 7.1 | 8.3 | 97 | 3 | 95 | 98 | 0 |
| 10 | 982.2 | 2.8 | 980.9 | 983.7 | 7.5 | 1.2 | 6.9 | 8.1 | 97 | 5 | 94 | 99 | 0.5 |
| 11 | 979.2 | 7.8 | 973.8 | 981.6 | 7.4 | 1.3 | 6.9 | 8.2 | 99 | 1 | 98 | 99 | 0.7 |
| 12 | 975.5 | 9.0 | 971.2 | 980.2 | 7.2 | 4.2 | 4.7 | 8.9 | 97 | 20 | 79 | 99 | 0.3 |
| 13 | 980.7 | 1.6 | 980.0 | 981.6 | 7.4 | 7.9 | 3.6 | 11.5 | 80 | 28 | 67 | 95 | 0 |
| 14 | 981.8 | 4.9 | 979.8 | 984.7 | 6.9 | 4.5 | 3.5 | 8.0 | 94 | 19 | 80 | 99 | 0 |
| 15 | 984.5 | 2.6 | 983.1 | 985.7 | 8.2 | 10.0 | 3.1 | 13.1 | 77 | 45 | 52 | 97 | 0 |
| 16 | 982.6 | 2.2 | 981.7 | 983.9 | 4.6 | 7.1 | 0.3 | 7.4 | 95 | 9 | 90 | 99 | 0 |
| 17 | 980.5 | 2.3 | 979.5 | 981.8 | 7.8 | 1.5 | 7.0 | 8.5 | 97 | 4 | 95 | 99 | 0.2 |
| 18 | 975.9 | 11.2 | 969.0 | 980.2 | 6.4 | 1.9 | 5.4 | 7.3 | 99 | 1 | 98 | 99 | 0.3 |
| 19 | 968.5 | 8.6 | 965.9 | 974.5 | 6.8 | 2.6 | 5.4 | 8.0 | 98 | 9 | 90 | 99 | 0 |
| 20 | 974.9 | 4.0 | 973.0 | 977.0 | 9.6 | 6.0 | 7.0 | 13.0 | 89 | 19 | 78 | 97 | 0 |
| 21 | 971.3 | 3.4 | 969.8 | 973.2 | 8.6 | 1.6 | 7.8 | 9.4 | 98 | 6 | 93 | 99 | 0 |
| 22 | 969.3 | 5.4 | 966.0 | 971.4 | 10.1 | 4.1 | 7.6 | 11.7 | 91 | 11 | 85 | 96 | 0.2 |
| 23 | 958.3 | 16.2 | 949.8 | 966.0 | 10.9 | 3.8 | 8.1 | 11.9 | 87 | 21 | 72 | 93 | 0.9 |
| 24 | 950.0 | 6.1 | 948.4 | 954.5 | 5.4 | 5.8 | 2.8 | 8.6 | 85 | 25 | 72 | 97 | 13.4 |
| 25 | 963.6 | 15.6 | 954.6 | 970.2 | -1.1 | 4.0 | -2.3 | 1.7 | 88 | 23 | 75 | 98 | 10 |
| 26 | 971.1 | 2.3 | 970.3 | 972.6 | -1.7 | 3.3 | -2.8 | 0.5 | 75 | 12 | 68 | 80 | 3 |
| 27 | 973.1 | 8.6 | 970.1 | 978.7 | -0.2 | 9.0 | -4.2 | 4.8 | 69 | 25 | 57 | 82 | 0 |
| 28 | 979.2 | 8.2 | 974.4 | 982.6 | 2.9 | 9.1 | -1.6 | 7.5 | 73 | 26 | 63 | 89 | 0 |
| 29 | 971.4 | 4.3 | 970.0 | 974.3 | 4.9 | 4.7 | 3.1 | 7.8 | 85 | 18 | 74 | 92 | 0 |
| 30 | 975.6 | 3.3 | 974.0 | 977.3 | 5.6 | 9.0 | 1.1 | 10.1 | 83 | 26 | 67 | 93 | 0 |
| 31 | 976.6 | 2.4 | 975.5 | 977.9 | 5.2 | 6.5 | 2.2 | 8.7 | 86 | 24 | 71 | 95 | 0 |
| med | 974.7 | 6.3 | 971.6 | 978.0 | 6.1 | 4.8 | 3.7 | 8.5 | 88 | 17 | 78 | 95 | 66.4 |
| MIN | 950.0 | 1.6 | 948.4 | 954.5 | -1.7 | 1.2 | -4.2 | 0.5 | 64 | 1 | 47 | 80 | 0.0 |
| MAX | 984.5 | 16.2 | 983.1 | 988.5 | 10.9 | 10.0 | 8.1 | 13.1 | 99 | 45 | 98 | 99 | 18.1 |

| Padriciano - AREA | | | | | FEBBRAIO | | | | 2007 | | | | |
|-------------------|------------------------------------|------|--------------|--------------|---------------------------|------|-------------|-------------|---------------------|----------|-----------|-----|---------------------|
| | pressione atmosferica (383 m) /hPa | | | | temperatura dell'aria /°C | | | | umidità relativa /% | | | | prec. /mm totale |
| | media | esc | min | max | media | esc | min | max | media | esc | min | max | |
| 1 | 975.4 | 6.4 | 973.3 | 979.7 | 5.6 | 4.9 | 4.1 | 9.0 | 89 | 24 | 73 | 97 | 0.9 |
| 2 | 981.5 | 3.3 | 979.8 | 983.1 | 5.9 | 8.6 | 1.4 | 10.0 | 74 | 46 | 51 | 97 | 0 |
| 3 | 977.4 | 6.3 | 974.5 | 980.8 | 5.4 | 12.6 | 0.2 | 12.8 | 71 | 62 | 36 | 98 | 0 |
| 4 | 980.2 | 2.6 | 979.0 | 981.6 | 5.1 | 6.8 | 1.5 | 8.3 | 61 | 52 | 36 | 88 | 0 |
| 5 | 973.6 | 12.6 | 966.6 | 979.2 | 3.9 | 9.2 | -0.6 | 8.6 | 76 | 28 | 61 | 89 | 0 |
| 6 | 962.3 | 7.9 | 958.7 | 966.6 | 5.7 | 2.8 | 4.3 | 7.1 | 90 | 22 | 76 | 98 | 22.7 |
| 7 | 958.8 | 1.9 | 957.8 | 959.7 | 6.4 | 2.2 | 5.2 | 7.4 | 97 | 4 | 94 | 98 | 34.1 |
| 8 | 960.1 | 2.5 | 958.7 | 961.2 | 7.2 | 2.4 | 5.9 | 8.3 | 95 | 9 | 90 | 99 | 17.3 |
| 9 | 962.2 | 6.5 | 959.1 | 965.6 | 7.8 | 2.6 | 6.3 | 8.9 | 94 | 10 | 88 | 98 | 14.5 |
| 10 | 963.5 | 3.0 | 962.3 | 965.3 | 7.3 | 3.4 | 5.7 | 9.1 | 93 | 8 | 88 | 96 | 0.5 |
| 11 | 964.7 | 3.1 | 963.2 | 966.3 | 7.4 | 7.1 | 4.7 | 11.8 | 83 | 26 | 69 | 95 | 0 |
| 12 | 960.6 | 14.1 | 950.9 | 965.0 | 7.6 | 6.2 | 4.5 | 10.7 | 89 | 15 | 81 | 96 | 15.7 |
| 13 | 958.9 | 17.0 | 949.9 | 966.9 | 6.0 | 7.0 | 3.0 | 10.0 | 86 | 23 | 73 | 96 | 36.4 |
| 14 | 968.2 | 3.3 | 966.8 | 970.1 | 7.3 | 11.2 | 1.9 | 13.1 | 72 | 54 | 39 | 93 | 0 |
| 15 | 969.9 | 7.8 | 966.4 | 974.2 | 7.2 | 5.8 | 4.8 | 10.6 | 88 | 23 | 72 | 95 | 3.5 |
| 16 | 975.8 | 4.4 | 973.7 | 978.1 | 8.0 | 8.3 | 4.6 | 12.9 | 58 | 47 | 36 | 83 | 0 |
| 17 | 977.0 | 1.8 | 976.3 | 978.1 | 4.9 | 4.4 | 3.4 | 7.8 | 71 | 16 | 62 | 78 | 0 |
| 18 | 974.6 | 7.5 | 970.7 | 978.2 | 5.0 | 7.9 | 2.2 | 10.1 | 71 | 29 | 54 | 83 | 0 |
| 19 | 968.5 | 3.3 | 967.3 | 970.6 | 5.6 | 7.5 | 1.9 | 9.4 | 74 | 30 | 58 | 88 | 0 |
| 20 | 968.4 | 3.4 | 967.3 | 970.7 | 8.3 | 9.3 | 4.5 | 13.8 | 73 | 42 | 55 | 97 | 5 |
| 21 | 970.9 | 2.0 | 970.1 | 972.1 | 9.1 | 3.2 | 7.3 | 10.5 | 96 | 6 | 92 | 98 | 6.6 |
| 22 | 969.0 | 3.0 | 967.7 | 970.7 | 8.5 | 4.0 | 6.9 | 10.9 | 94 | 17 | 82 | 99 | 1.8 |
| 23 | 968.1 | 2.3 | 967.0 | 969.3 | 9.8 | 6.8 | 7.4 | 14.2 | 78 | 34 | 61 | 95 | 0 |
| 24 | 967.3 | 1.8 | 966.3 | 968.1 | 8.9 | 5.0 | 7.0 | 12.0 | 72 | 37 | 58 | 95 | 0.4 |
| 25 | 964.5 | 8.1 | 959.4 | 967.5 | 8.3 | 3.9 | 6.3 | 10.2 | 91 | 18 | 80 | 98 | 24.2 |
| 26 | 961.5 | 6.3 | 958.3 | 964.6 | 8.1 | 7.1 | 4.4 | 11.5 | 84 | 40 | 59 | 99 | 18.1 |
| 27 | 967.4 | 4.1 | 964.7 | 968.8 | 8.0 | 8.9 | 3.9 | 12.8 | 73 | 45 | 45 | 90 | 0 |
| 28 | 964.6 | 4.8 | 962.9 | 967.7 | 8.6 | 6.7 | 4.3 | 11.0 | 79 | 23 | 68 | 91 | 0 |
| med | 968.4 | 5.4 | 965.7 | 971.1 | 7.0 | 6.3 | 4.2 | 10.5 | 81 | 28 | 66 | 94 | 201.7 |
| MIN | 958.8 | 1.8 | 949.9 | 959.7 | 3.9 | 2.2 | -0.6 | 7.1 | 58 | 4 | 36 | 78 | 0.0 |
| MAX | 981.5 | 17.0 | 979.8 | 983.1 | 9.8 | 12.6 | 7.4 | 14.2 | 97 | 62 | 94 | 99 | 36.4 |

| Padriciano - AREA | | | | | MARZO | | | | 2007 | | | | |
|-------------------|------------------------------------|------|--------------|--------------|---------------------------|------|------------|-------------|---------------------|-----------|-----------|-----|---------------------|
| | pressione atmosferica (383 m) /hPa | | | | temperatura dell'aria /°C | | | | umidità relativa /% | | | | prec. /mm totale |
| | media | esc | min | max | media | esc | min | max | media | esc | min | max | |
| 1 | 961.9 | 3.1 | 960.4 | 963.5 | 10.4 | 2.5 | 9.4 | 11.9 | 86 | 21 | 71 | 92 | 0 |
| 2 | 960.7 | 8.5 | 957.4 | 965.9 | 10.7 | 5.4 | 8.8 | 14.2 | 79 | 23 | 64 | 87 | 0 |
| 3 | 964.8 | 5.3 | 962.1 | 967.4 | 10.4 | 4.9 | 8.4 | 13.3 | 81 | 17 | 74 | 91 | 0 |
| 4 | 973.6 | 9.5 | 967.4 | 976.9 | 10.6 | 11.6 | 5.1 | 16.7 | 58 | 64 | 29 | 93 | 0 |
| 5 | 977.0 | 3.2 | 975.9 | 979.1 | 10.2 | 10.2 | 5.5 | 15.7 | 61 | 45 | 42 | 87 | 0 |
| 6 | 977.1 | 6.1 | 973.0 | 979.1 | 11.4 | 6.7 | 8.6 | 15.3 | 56 | 53 | 36 | 89 | 0.2 |
| 7 | 966.1 | 10.2 | 962.6 | 972.8 | 10.0 | 3.3 | 8.2 | 11.5 | 87 | 29 | 67 | 96 | 16.8 |
| 8 | 967.3 | 12.1 | 962.8 | 974.9 | 9.1 | 3.8 | 7.4 | 11.2 | 85 | 24 | 71 | 95 | 12 |
| 9 | 976.6 | 3.6 | 975.0 | 978.6 | 9.0 | 5.6 | 6.5 | 12.1 | 67 | 32 | 53 | 85 | 0 |
| 10 | 978.2 | 6.8 | 975.4 | 982.2 | 9.4 | 7.5 | 5.9 | 13.4 | 51 | 37 | 36 | 73 | 0 |
| 11 | 982.3 | 2.3 | 981.4 | 983.7 | 8.4 | 5.4 | 6.1 | 11.5 | 45 | 17 | 38 | 55 | 0 |
| 12 | 980.7 | 2.3 | 979.6 | 981.9 | 10.7 | 8.0 | 7.1 | 15.1 | 45 | 17 | 37 | 54 | 0 |
| 13 | 979.1 | 2.1 | 977.8 | 979.9 | 13.1 | 9.3 | 8.5 | 17.8 | 47 | 25 | 33 | 58 | 0 |
| 14 | 980.9 | 2.5 | 979.7 | 982.2 | 13.7 | 10.9 | 9.0 | 19.9 | 49 | 40 | 26 | 66 | 0 |
| 15 | 980.4 | 4.1 | 978.3 | 982.4 | 12.2 | 9.4 | 8.2 | 17.6 | 60 | 32 | 42 | 74 | 0 |
| 16 | 977.2 | 2.8 | 975.8 | 978.6 | 12.1 | 7.6 | 8.5 | 16.1 | 56 | 33 | 44 | 77 | 0 |
| 17 | 974.1 | 4.7 | 971.8 | 976.5 | 11.0 | 9.2 | 6.1 | 15.3 | 69 | 38 | 49 | 87 | 0 |
| 18 | 966.3 | 16.0 | 956.7 | 972.7 | 11.5 | 5.0 | 9.5 | 14.5 | 71 | 29 | 57 | 86 | 0 |
| 19 | 947.4 | 14.8 | 941.8 | 956.6 | 8.0 | 10.8 | 0.6 | 11.4 | 85 | 22 | 74 | 96 | 32.8 |
| 20 | 943.4 | 6.8 | 939.8 | 946.6 | 2.8 | 5.2 | 0.7 | 5.9 | 82 | 27 | 67 | 94 | 10.1 |
| 21 | 952.5 | 12.4 | 946.5 | 958.9 | 4.4 | 4.0 | 2.4 | 6.4 | 58 | 17 | 49 | 66 | 0 |
| 22 | 960.3 | 2.3 | 958.9 | 961.2 | 4.3 | 5.4 | 1.7 | 7.1 | 58 | 24 | 46 | 70 | 0 |
| 23 | 957.0 | 5.2 | 955.1 | 960.3 | 6.4 | 7.9 | 2.8 | 10.7 | 62 | 39 | 40 | 79 | 0 |
| 24 | 959.2 | 9.6 | 954.9 | 964.5 | 5.4 | 4.9 | 3.7 | 8.6 | 78 | 27 | 63 | 90 | 2 |
| 25 | 967.7 | 6.1 | 964.6 | 970.7 | 6.6 | 5.0 | 4.0 | 9.0 | 77 | 10 | 71 | 81 | 1.8 |
| 26 | 971.7 | 2.4 | 970.8 | 973.2 | 9.8 | 5.8 | 7.6 | 13.4 | 60 | 32 | 40 | 72 | 0 |
| 27 | 972.2 | 1.5 | 971.6 | 973.1 | 8.8 | 4.5 | 7.0 | 11.5 | 55 | 30 | 41 | 71 | 0 |
| 28 | 971.4 | 2.4 | 970.3 | 972.7 | 8.6 | 6.5 | 5.7 | 12.2 | 54 | 28 | 42 | 70 | 0 |
| 29 | 971.4 | 3.2 | 969.6 | 972.8 | 8.0 | 7.7 | 4.5 | 12.2 | 64 | 27 | 48 | 75 | 0 |
| 30 | 966.7 | 4.6 | 965.1 | 969.7 | 8.1 | 5.4 | 6.2 | 11.6 | 75 | 22 | 65 | 87 | 0.1 |
| 31 | 970.2 | 9.3 | 965.9 | 975.2 | 8.9 | 3.1 | 7.4 | 10.5 | 88 | 19 | 78 | 97 | 3.9 |
| med | 968.9 | 6.0 | 966.1 | 972.1 | 9.2 | 6.5 | 6.2 | 12.7 | 66 | 29 | 51 | 80 | 79.7 |
| MIN | 943.4 | 1.5 | 939.8 | 946.6 | 2.8 | 2.5 | 0.6 | 5.9 | 45 | 10 | 26 | 54 | 0.0 |
| MAX | 982.3 | 16.0 | 981.4 | 983.7 | 13.7 | 11.6 | 9.5 | 19.9 | 88 | 64 | 78 | 97 | 32.8 |

| Padriciano - AREA | | | | | APRILE | | | | 2007 | | | | |
|-------------------|------------------------------------|------|--------------|--------------|---------------------------|------|------------|-------------|---------------------|-----------|-----------|-----|---------------------|
| | pressione atmosferica (383 m) /hPa | | | | temperatura dell'aria /°C | | | | umidità relativa /% | | | | prec. /mm totale |
| | media | esc | min | max | media | esc | min | max | media | esc | min | max | |
| 1 | 978.9 | 6.3 | 975.2 | 981.5 | 11.0 | 8.3 | 7.0 | 15.3 | 73 | 25 | 59 | 84 | 0 |
| 2 | 978.4 | 7.8 | 973.8 | 981.6 | 12.8 | 7.3 | 10.1 | 17.4 | 60 | 32 | 44 | 76 | 0 |
| 3 | 966.7 | 12.4 | 961.4 | 973.8 | 11.6 | 8.5 | 7.3 | 15.8 | 64 | 37 | 47 | 84 | 0 |
| 4 | 961.8 | 6.8 | 959.4 | 966.2 | 10.6 | 6.3 | 8.0 | 14.3 | 68 | 38 | 51 | 89 | 0 |
| 5 | 969.0 | 5.2 | 966.3 | 971.5 | 9.8 | 8.8 | 5.9 | 14.7 | 41 | 41 | 25 | 66 | 0 |
| 6 | 973.0 | 3.0 | 971.4 | 974.4 | 12.1 | 10.9 | 6.0 | 16.9 | 43 | 26 | 30 | 56 | 0 |
| 7 | 973.6 | 2.5 | 972.4 | 974.9 | 13.2 | 11.6 | 6.9 | 18.5 | 49 | 34 | 34 | 68 | 0 |
| 8 | 973.9 | 2.6 | 972.6 | 975.2 | 13.4 | 7.2 | 10.0 | 17.2 | 55 | 18 | 46 | 64 | 0 |
| 9 | 973.8 | 2.5 | 972.4 | 974.9 | 13.0 | 10.0 | 7.9 | 17.9 | 59 | 34 | 43 | 77 | 0 |
| 10 | 974.3 | 2.8 | 973.4 | 976.2 | 13.6 | 11.4 | 7.7 | 19.1 | 66 | 34 | 48 | 82 | 0 |
| 11 | 976.2 | 2.3 | 975.0 | 977.3 | 14.8 | 10.3 | 9.0 | 19.3 | 63 | 41 | 40 | 81 | 0 |
| 12 | 977.0 | 1.8 | 976.0 | 977.8 | 16.2 | 8.1 | 13.1 | 21.2 | 54 | 22 | 42 | 64 | 0 |
| 13 | 976.9 | 2.5 | 975.8 | 978.3 | 16.5 | 11.3 | 11.1 | 22.4 | 56 | 32 | 40 | 72 | 0 |
| 14 | 975.9 | 2.2 | 974.7 | 976.9 | 18.9 | 10.0 | 14.7 | 24.7 | 44 | 34 | 26 | 60 | 0 |
| 15 | 975.6 | 3.1 | 974.0 | 977.1 | 18.4 | 10.5 | 13.4 | 23.9 | 41 | 29 | 26 | 55 | 0 |
| 16 | 974.3 | 1.6 | 973.5 | 975.1 | 16.9 | 7.7 | 13.6 | 21.3 | 40 | 22 | 28 | 50 | 0 |
| 17 | 973.4 | 2.9 | 972.1 | 975.0 | 14.5 | 9.5 | 10.2 | 19.7 | 37 | 28 | 26 | 54 | 0 |
| 18 | 971.3 | 2.9 | 969.9 | 972.8 | 14.2 | 11.1 | 8.0 | 19.1 | 46 | 33 | 34 | 67 | 0 |
| 19 | 972.9 | 2.8 | 971.6 | 974.4 | 13.0 | 10.0 | 9.1 | 19.1 | 53 | 37 | 34 | 71 | 0 |
| 20 | 971.8 | 1.7 | 971.0 | 972.7 | 13.2 | 11.3 | 6.9 | 18.2 | 56 | 35 | 40 | 75 | 0 |
| 21 | 973.5 | 2.4 | 972.4 | 974.8 | 14.8 | 10.8 | 8.6 | 19.4 | 59 | 39 | 40 | 79 | 0 |
| 22 | 976.3 | 3.7 | 974.4 | 978.1 | 16.5 | 9.9 | 12.2 | 22.1 | 54 | 28 | 39 | 67 | 0 |
| 23 | 976.7 | 3.0 | 975.2 | 978.2 | 17.3 | 9.0 | 13.1 | 22.1 | 50 | 31 | 38 | 69 | 0 |
| 24 | 973.6 | 3.7 | 972.0 | 975.7 | 17.1 | 10.3 | 11.9 | 22.2 | 62 | 40 | 39 | 79 | 0.6 |
| 25 | 972.5 | 3.0 | 970.8 | 973.8 | 17.0 | 9.8 | 12.8 | 22.6 | 56 | 37 | 34 | 71 | 0 |
| 26 | 974.8 | 4.1 | 972.8 | 976.9 | 16.3 | 9.5 | 12.3 | 21.8 | 53 | 32 | 34 | 66 | 0 |
| 27 | 976.6 | 1.7 | 975.8 | 977.5 | 16.7 | 11.8 | 12.0 | 23.8 | 45 | 40 | 23 | 63 | 0 |
| 28 | 975.8 | 3.5 | 973.9 | 977.4 | 16.1 | 10.7 | 10.1 | 20.8 | 50 | 33 | 32 | 65 | 0 |
| 29 | 970.5 | 6.1 | 967.8 | 973.9 | 16.3 | 12.9 | 9.3 | 22.2 | 52 | 34 | 35 | 69 | 0 |
| 30 | 966.6 | 3.4 | 964.7 | 968.1 | 15.9 | 7.9 | 12.8 | 20.7 | 61 | 24 | 46 | 70 | 0 |
| med | 973.5 | 3.7 | 971.7 | 975.4 | 14.7 | 9.8 | 10.0 | 19.8 | 54 | 32 | 37 | 70 | 0.6 |
| MIN | 961.8 | 1.6 | 959.4 | 966.2 | 9.8 | 6.3 | 5.9 | 14.3 | 37 | 18 | 23 | 50 | 0.0 |
| MAX | 978.9 | 12.4 | 976.0 | 981.6 | 18.9 | 12.9 | 14.7 | 24.7 | 73 | 41 | 59 | 89 | 0.6 |

| Padriciano - AREA | | | | | MAGGIO | | | | 2007 | | | | |
|-------------------|------------------------------------|------|--------------|--------------|---------------------------|------|------------|-------------|---------------------|-----------|-----------|-----|--------------|
| | pressione atmosferica (383 m) /hPa | | | | temperatura dell'aria /°C | | | | umidità relativa /% | | | | prec. /mm |
| | media | esc | min | max | media | esc | min | max | media | esc | min | max | totale |
| 1 | 967.2 | 3.3 | 965.6 | 968.9 | 14.8 | 8.8 | 10.5 | 19.3 | 55 | 44 | 35 | 79 | 0 |
| 2 | 970.1 | 2.6 | 968.7 | 971.3 | 13.8 | 8.6 | 10.0 | 18.6 | 54 | 42 | 39 | 81 | 0 |
| 3 | 968.1 | 2.6 | 967.5 | 970.1 | 13.3 | 6.8 | 10.3 | 17.1 | 81 | 31 | 60 | 91 | 1.6 |
| 4 | 963.6 | 6.9 | 960.8 | 967.7 | 12.2 | 2.5 | 10.9 | 13.4 | 88 | 22 | 72 | 94 | 20.8 |
| 5 | 962.4 | 3.2 | 961.2 | 964.4 | 13.2 | 8.3 | 10.0 | 18.3 | 86 | 33 | 63 | 96 | 8.7 |
| 6 | 965.0 | 4.2 | 963.3 | 967.5 | 14.3 | 10.4 | 9.1 | 19.5 | 79 | 37 | 60 | 97 | 0.1 |
| 7 | 969.4 | 3.1 | 967.6 | 970.7 | 17.1 | 8.8 | 12.7 | 21.5 | 59 | 46 | 32 | 78 | 0 |
| 8 | 968.9 | 3.1 | 967.3 | 970.4 | 17.9 | 10.2 | 12.7 | 22.9 | 61 | 43 | 40 | 83 | 0 |
| 9 | 968.8 | 4.2 | 967.2 | 971.4 | 17.6 | 7.6 | 13.8 | 21.4 | 68 | 14 | 60 | 74 | 0 |
| 10 | 971.3 | 2.2 | 970.2 | 972.4 | 18.6 | 8.3 | 14.4 | 22.7 | 67 | 32 | 51 | 83 | 0 |
| 11 | 968.5 | 4.5 | 966.5 | 971.0 | 18.7 | 9.5 | 13.8 | 23.3 | 71 | 39 | 47 | 86 | 0 |
| 12 | 969.0 | 4.6 | 966.7 | 971.3 | 18.7 | 6.0 | 15.7 | 21.7 | 73 | 21 | 63 | 84 | 0 |
| 13 | 971.6 | 2.0 | 970.6 | 972.6 | 19.2 | 9.7 | 14.2 | 23.9 | 70 | 35 | 51 | 86 | 0 |
| 14 | 969.5 | 4.9 | 966.5 | 971.4 | 20.3 | 10.7 | 14.4 | 25.1 | 62 | 41 | 43 | 84 | 0 |
| 15 | 966.3 | 2.1 | 965.5 | 967.6 | 17.8 | 6.9 | 13.6 | 20.5 | 66 | 35 | 47 | 82 | 0 |
| 16 | 967.8 | 1.9 | 967.0 | 968.9 | 13.9 | 7.8 | 10.6 | 18.4 | 67 | 30 | 51 | 81 | 0.2 |
| 17 | 964.2 | 5.9 | 961.5 | 967.4 | 14.3 | 10.2 | 8.7 | 18.9 | 72 | 34 | 54 | 88 | 0 |
| 18 | 968.5 | 6.6 | 964.3 | 970.9 | 15.1 | 9.3 | 10.8 | 20.1 | 51 | 49 | 30 | 79 | 0 |
| 19 | 970.4 | 2.3 | 969.2 | 971.5 | 16.0 | 10.4 | 10.9 | 21.3 | 53 | 24 | 39 | 63 | 0 |
| 20 | 970.9 | 2.0 | 970.0 | 972.0 | 19.2 | 11.0 | 13.2 | 24.2 | 59 | 27 | 44 | 71 | 0 |
| 21 | 971.8 | 2.0 | 970.9 | 972.9 | 20.0 | 7.0 | 16.6 | 23.6 | 63 | 22 | 52 | 74 | 0 |
| 22 | 970.3 | 2.8 | 968.9 | 971.7 | 22.1 | 12.6 | 14.2 | 26.8 | 61 | 39 | 45 | 84 | 0 |
| 23 | 970.8 | 2.3 | 969.6 | 971.9 | 21.3 | 10.9 | 17.2 | 28.1 | 62 | 50 | 39 | 89 | 2 |
| 24 | 970.0 | 2.7 | 968.7 | 971.4 | 23.5 | 10.5 | 18.6 | 29.1 | 57 | 30 | 38 | 68 | 0 |
| 25 | 967.5 | 3.8 | 965.5 | 969.3 | 22.8 | 8.4 | 17.8 | 26.2 | 65 | 40 | 50 | 90 | 0 |
| 26 | 963.9 | 4.7 | 961.1 | 965.8 | 20.8 | 11.1 | 14.6 | 25.7 | 72 | 42 | 53 | 95 | 5 |
| 27 | 959.6 | 6.3 | 956.0 | 962.3 | 16.8 | 8.3 | 13.4 | 21.7 | 86 | 25 | 73 | 98 | 70.5 |
| 28 | 952.3 | 7.1 | 948.9 | 956.0 | 14.8 | 12.0 | 9.3 | 21.3 | 87 | 37 | 62 | 99 | 16.6 |
| 29 | 956.0 | 11.7 | 950.4 | 962.1 | 12.1 | 8.7 | 9.1 | 17.8 | 87 | 43 | 54 | 97 | 16.2 |
| 30 | 966.7 | 7.8 | 962.1 | 969.9 | 13.5 | 7.8 | 9.8 | 17.6 | 69 | 41 | 51 | 92 | 0 |
| 31 | 970.0 | 1.7 | 969.2 | 970.9 | 15.4 | 8.4 | 11.4 | 19.8 | 66 | 31 | 54 | 85 | 0 |
| med | 967.1 | 4.0 | 965.1 | 969.1 | 17.1 | 9.0 | 12.7 | 21.6 | 68 | 35 | 50 | 85 | 141.7 |
| MIN | 952.3 | 1.7 | 948.9 | 956.0 | 12.1 | 2.5 | 8.7 | 13.4 | 51 | 14 | 30 | 63 | 0.0 |
| MAX | 971.8 | 11.7 | 970.9 | 972.9 | 23.5 | 12.6 | 18.6 | 29.1 | 88 | 50 | 73 | 99 | 70.5 |

| Padriciano - AREA | | | | | GIUGNO | | | | 2007 | | | | |
|-------------------|------------------------------------|-----|--------------|--------------|---------------------------|------|-------------|-------------|---------------------|-----------|-----------|-----|-------------|
| | pressione atmosferica (383 m) /hPa | | | | temperatura dell'aria /°C | | | | umidità relativa /% | | | | prec. /mm |
| | media | esc | min | max | media | esc | min | max | media | esc | min | max | totale |
| 1 | 969.3 | 2.0 | 968.1 | 970.1 | 15.1 | 8.5 | 11.1 | 19.6 | 83 | 34 | 62 | 96 | 10 |
| 2 | 970.5 | 4.3 | 968.8 | 973.1 | 15.6 | 7.3 | 13.0 | 20.3 | 85 | 35 | 62 | 97 | 16.9 |
| 3 | 972.1 | 1.7 | 971.2 | 972.9 | 19.5 | 11.7 | 13.5 | 25.2 | 68 | 47 | 43 | 90 | 0 |
| 4 | 971.9 | 3.2 | 970.3 | 973.5 | 19.5 | 6.6 | 17.4 | 24.0 | 73 | 27 | 58 | 85 | 0.5 |
| 5 | 968.1 | 3.3 | 967.0 | 970.3 | 18.8 | 5.9 | 16.7 | 22.6 | 74 | 28 | 58 | 86 | 1.5 |
| 6 | 967.6 | 1.9 | 966.9 | 968.8 | 18.3 | 4.0 | 16.6 | 20.6 | 77 | 14 | 68 | 82 | 0.1 |
| 7 | 969.6 | 2.4 | 968.5 | 970.9 | 18.4 | 5.8 | 15.9 | 21.7 | 75 | 28 | 66 | 94 | 1.5 |
| 8 | 971.2 | 2.8 | 969.8 | 972.6 | 19.1 | 8.9 | 15.5 | 24.4 | 75 | 39 | 53 | 92 | 0 |
| 9 | 972.1 | 1.7 | 971.2 | 972.9 | 20.1 | 9.3 | 17.3 | 26.6 | 69 | 42 | 46 | 88 | 5 |
| 10 | 970.6 | 2.0 | 969.5 | 971.5 | 21.2 | 9.0 | 16.0 | 25.0 | 67 | 35 | 49 | 84 | 0 |
| 11 | 968.9 | 2.5 | 967.6 | 970.1 | 19.9 | 7.6 | 15.9 | 23.5 | 77 | 32 | 60 | 92 | 1.8 |
| 12 | 966.7 | 2.9 | 965.2 | 968.1 | 19.2 | 4.4 | 17.0 | 21.4 | 85 | 27 | 70 | 97 | 0.2 |
| 13 | 966.4 | 1.7 | 965.8 | 967.5 | 19.8 | 7.3 | 16.0 | 23.3 | 83 | 25 | 69 | 94 | 0 |
| 14 | 967.6 | 2.0 | 966.5 | 968.5 | 20.4 | 7.3 | 16.8 | 24.1 | 84 | 26 | 70 | 96 | 0.2 |
| 15 | 965.7 | 4.1 | 963.6 | 967.7 | 21.5 | 8.0 | 17.4 | 25.4 | 79 | 34 | 59 | 93 | 0.3 |
| 16 | 966.2 | 3.2 | 964.5 | 967.7 | 21.4 | 7.4 | 17.9 | 25.3 | 72 | 46 | 48 | 94 | 0 |
| 17 | 969.2 | 3.4 | 967.3 | 970.7 | 21.1 | 7.8 | 17.4 | 25.2 | 68 | 34 | 51 | 85 | 0 |
| 18 | 970.2 | 4.1 | 968.2 | 972.3 | 22.0 | 6.3 | 19.1 | 25.4 | 70 | 36 | 52 | 88 | 0 |
| 19 | 971.8 | 1.4 | 971.0 | 972.4 | 23.3 | 9.6 | 18.4 | 28.0 | 67 | 37 | 49 | 86 | 0 |
| 20 | 970.2 | 3.1 | 968.5 | 971.6 | 24.6 | 10.9 | 18.4 | 29.3 | 60 | 46 | 39 | 85 | 0 |
| 21 | 967.7 | 3.0 | 966.2 | 969.2 | 25.1 | 8.7 | 19.8 | 28.5 | 64 | 29 | 52 | 81 | 0 |
| 22 | 968.1 | 3.3 | 966.5 | 969.8 | 23.6 | 5.7 | 20.6 | 26.3 | 72 | 31 | 54 | 85 | 0 |
| 23 | 968.6 | 5.5 | 966.1 | 971.6 | 22.3 | 7.6 | 18.1 | 25.7 | 65 | 38 | 47 | 85 | 0 |
| 24 | 972.0 | 2.6 | 970.5 | 973.1 | 22.1 | 9.0 | 17.6 | 26.6 | 58 | 38 | 37 | 75 | 0 |
| 25 | 966.2 | 9.3 | 961.1 | 970.4 | 22.8 | 9.5 | 17.4 | 26.9 | 73 | 32 | 60 | 92 | 0 |
| 26 | 960.8 | 1.4 | 960.2 | 961.6 | 21.6 | 10.0 | 15.6 | 25.6 | 61 | 41 | 38 | 79 | 0 |
| 27 | 963.0 | 4.8 | 961.2 | 966.0 | 18.2 | 9.9 | 13.7 | 23.6 | 67 | 50 | 44 | 94 | 2 |
| 28 | 968.9 | 5.4 | 965.9 | 971.3 | 18.0 | 9.4 | 14.0 | 23.4 | 67 | 42 | 43 | 85 | 0 |
| 29 | 971.6 | 2.5 | 970.3 | 972.8 | 19.9 | 9.9 | 14.7 | 24.6 | 64 | 41 | 45 | 86 | 0 |
| 30 | 972.6 | 2.7 | 970.9 | 973.6 | 20.3 | 11.9 | 14.5 | 26.4 | 67 | 57 | 38 | 95 | 6.9 |
| med | 968.8 | 3.1 | 967.3 | 970.4 | 20.4 | 8.2 | 16.4 | 24.6 | 72 | 36 | 53 | 89 | 46.9 |
| MIN | 960.8 | 1.4 | 960.2 | 961.6 | 15.1 | 4.0 | 11.1 | 19.6 | 58 | 14 | 37 | 75 | 0.0 |
| MAX | 972.6 | 9.3 | 971.2 | 973.6 | 25.1 | 11.9 | 20.6 | 29.3 | 85 | 57 | 70 | 97 | 16.9 |

| Padriciano - AREA | | | | | LUGLIO | | | | 2007 | | | | |
|-------------------|------------------------------------|-----|--------------|--------------|---------------------------|------|------------|-------------|---------------------|-----------|-----------|-----|-------------|
| | pressione atmosferica (383 m) /hPa | | | | temperatura dell'aria /°C | | | | umidità relativa /% | | | | prec. /mm |
| | media | esc | min | max | media | esc | min | max | media | esc | min | max | totale |
| 1 | 971.0 | 4.5 | 968.7 | 973.2 | 21.6 | 10.0 | 16.1 | 26.1 | 63 | 34 | 46 | 80 | 0 |
| 2 | 967.1 | 3.9 | 965.3 | 969.2 | 21.7 | 11.6 | 15.6 | 27.2 | 72 | 49 | 49 | 98 | 14.5 |
| 3 | 966.4 | 4.4 | 963.5 | 967.9 | 20.8 | 9.3 | 15.9 | 25.2 | 73 | 41 | 52 | 93 | 0.1 |
| 4 | 961.8 | 7.4 | 958.0 | 965.4 | 17.1 | 13.9 | 10.0 | 23.9 | 75 | 35 | 55 | 90 | 13 |
| 5 | 968.1 | 4.1 | 965.4 | 969.5 | 15.8 | 11.6 | 8.8 | 20.4 | 69 | 35 | 51 | 86 | 0 |
| 6 | 969.6 | 2.5 | 968.6 | 971.1 | 18.9 | 12.5 | 12.0 | 24.5 | 66 | 49 | 35 | 84 | 0 |
| 7 | 971.7 | 3.3 | 970.4 | 973.7 | 21.4 | 10.4 | 15.9 | 26.3 | 66 | 31 | 50 | 81 | 0 |
| 8 | 973.0 | 3.3 | 971.2 | 974.5 | 22.5 | 10.4 | 16.9 | 27.3 | 58 | 37 | 41 | 78 | 0 |
| 9 | 966.7 | 8.5 | 962.6 | 971.1 | 22.8 | 9.5 | 18.0 | 27.5 | 60 | 34 | 44 | 78 | 0.3 |
| 10 | 964.1 | 5.2 | 961.6 | 966.8 | 17.4 | 7.4 | 14.4 | 21.8 | 66 | 28 | 53 | 81 | 0 |
| 11 | 968.6 | 5.6 | 965.7 | 971.3 | 15.9 | 7.2 | 12.9 | 20.1 | 61 | 26 | 46 | 72 | 0 |
| 12 | 973.0 | 3.9 | 971.3 | 975.2 | 17.8 | 10.8 | 12.0 | 22.8 | 62 | 31 | 47 | 78 | 0 |
| 13 | 976.1 | 2.0 | 975.0 | 977.0 | 20.0 | 11.0 | 14.0 | 25.0 | 58 | 39 | 39 | 78 | 0 |
| 14 | 977.0 | 1.9 | 976.2 | 978.1 | 21.8 | 13.6 | 14.1 | 27.7 | 58 | 49 | 38 | 87 | 0 |
| 15 | 976.9 | 2.5 | 975.5 | 978.0 | 23.8 | 13.0 | 16.7 | 29.7 | 64 | 37 | 46 | 83 | 0 |
| 16 | 975.7 | 2.5 | 974.2 | 976.7 | 24.8 | 12.2 | 18.0 | 30.2 | 62 | 52 | 35 | 87 | 0 |
| 17 | 974.2 | 2.1 | 973.2 | 975.3 | 25.0 | 12.6 | 17.9 | 30.5 | 56 | 37 | 37 | 74 | 0 |
| 18 | 973.0 | 2.2 | 971.8 | 974.0 | 26.5 | 14.0 | 19.1 | 33.1 | 48 | 62 | 25 | 87 | 0 |
| 19 | 971.3 | 3.0 | 969.6 | 972.6 | 28.7 | 12.5 | 21.6 | 34.1 | 36 | 24 | 25 | 49 | 0 |
| 20 | 970.0 | 2.2 | 968.7 | 970.9 | 27.8 | 12.1 | 21.2 | 33.3 | 41 | 36 | 25 | 61 | 0 |
| 21 | 969.1 | 3.2 | 967.2 | 970.4 | 26.6 | 9.2 | 22.2 | 31.4 | 45 | 27 | 32 | 59 | 0 |
| 22 | 967.2 | 1.4 | 966.4 | 967.8 | 25.0 | 7.3 | 21.2 | 28.5 | 52 | 30 | 37 | 67 | 0 |
| 23 | 965.8 | 5.8 | 961.9 | 967.7 | 24.3 | 8.5 | 19.2 | 27.7 | 55 | 33 | 38 | 71 | 0 |
| 24 | 963.2 | 4.7 | 961.7 | 966.4 | 22.5 | 11.8 | 16.6 | 28.4 | 71 | 48 | 44 | 92 | 7 |
| 25 | 969.7 | 4.8 | 966.4 | 971.2 | 22.4 | 11.6 | 16.5 | 28.1 | 49 | 44 | 32 | 76 | 0 |
| 26 | 970.9 | 3.4 | 969.2 | 972.6 | 23.1 | 9.9 | 18.5 | 28.4 | 52 | 46 | 34 | 80 | 0 |
| 27 | 970.7 | 2.0 | 969.9 | 971.9 | 24.0 | 12.4 | 16.8 | 29.2 | 56 | 36 | 40 | 76 | 0 |
| 28 | 969.7 | 3.2 | 967.7 | 970.9 | 26.1 | 10.3 | 21.1 | 31.4 | 48 | 26 | 35 | 61 | 0 |
| 29 | 967.4 | 6.0 | 963.7 | 969.7 | 25.5 | 8.3 | 21.9 | 30.2 | 52 | 28 | 39 | 67 | 0 |
| 30 | 964.9 | 7.4 | 962.0 | 969.4 | 19.0 | 12.6 | 13.3 | 25.9 | 66 | 37 | 51 | 88 | 8 |
| 31 | 970.8 | 3.5 | 969.2 | 972.7 | 17.0 | 7.9 | 13.2 | 21.1 | 48 | 28 | 37 | 65 | 0 |
| med | 969.8 | 3.9 | 967.8 | 971.7 | 22.2 | 10.8 | 16.5 | 27.3 | 58 | 37 | 41 | 78 | 42.9 |
| MIN | 961.8 | 1.4 | 958.0 | 965.4 | 15.8 | 7.2 | 8.8 | 20.1 | 36 | 24 | 25 | 49 | 0.0 |
| MAX | 977.0 | 8.5 | 976.2 | 978.1 | 28.7 | 14.0 | 22.2 | 34.1 | 75 | 62 | 55 | 98 | 14.5 |

| Padriciano - AREA | | | | | AGOSTO | | | | 2007 | | | | |
|-------------------|------------------------------------|-----|--------------|--------------|---------------------------|------|-------------|-------------|---------------------|-----------|-----------|-----|--------------|
| | pressione atmosferica (383 m) /hPa | | | | temperatura dell'aria /°C | | | | umidità relativa /% | | | | prec. /mm |
| | media | esc | min | max | media | esc | min | max | media | esc | min | max | totale |
| 1 | 973.1 | 2.1 | 971.9 | 974.0 | 18.8 | 11.4 | 12.8 | 24.2 | 54 | 49 | 32 | 81 | 0 |
| 2 | 971.3 | 5.1 | 968.3 | 973.4 | 20.2 | 11.9 | 14.4 | 26.3 | 51 | 32 | 34 | 66 | 0 |
| 3 | 972.4 | 6.0 | 969.5 | 975.5 | 17.2 | 4.5 | 14.9 | 19.4 | 74 | 45 | 48 | 93 | 13.5 |
| 4 | 975.8 | 2.8 | 974.3 | 977.1 | 20.1 | 8.8 | 15.0 | 23.8 | 60 | 39 | 42 | 81 | 0 |
| 5 | 973.3 | 3.9 | 971.2 | 975.1 | 20.5 | 9.1 | 16.1 | 25.2 | 46 | 38 | 26 | 64 | 0 |
| 6 | 968.8 | 5.4 | 966.7 | 972.1 | 21.9 | 10.7 | 16.3 | 27.0 | 55 | 27 | 41 | 68 | 0 |
| 7 | 966.5 | 1.9 | 965.7 | 967.6 | 22.8 | 11.1 | 16.4 | 27.5 | 54 | 35 | 40 | 75 | 0 |
| 8 | 965.9 | 1.8 | 964.8 | 966.6 | 21.8 | 8.8 | 18.0 | 26.8 | 63 | 44 | 47 | 91 | 0.6 |
| 9 | 964.0 | 3.0 | 962.8 | 965.8 | 19.0 | 9.8 | 14.6 | 24.4 | 82 | 39 | 58 | 97 | 8.9 |
| 10 | 963.1 | 2.9 | 961.3 | 964.2 | 17.9 | 9.1 | 14.3 | 23.4 | 79 | 40 | 58 | 98 | 4.2 |
| 11 | 965.2 | 3.0 | 963.5 | 966.5 | 18.0 | 7.9 | 15.1 | 23.0 | 82 | 37 | 58 | 95 | 3.2 |
| 12 | 966.3 | 2.1 | 965.4 | 967.5 | 19.7 | 8.6 | 15.3 | 23.9 | 81 | 37 | 58 | 95 | 0 |
| 13 | 968.4 | 3.3 | 967.2 | 970.5 | 21.1 | 9.4 | 17.1 | 26.5 | 79 | 32 | 59 | 91 | 0 |
| 14 | 970.0 | 2.0 | 969.0 | 971.0 | 21.7 | 9.6 | 16.9 | 26.5 | 76 | 35 | 58 | 93 | 0 |
| 15 | 969.8 | 2.1 | 968.8 | 970.9 | 22.4 | 9.3 | 17.7 | 27.0 | 74 | 37 | 54 | 91 | 0 |
| 16 | 968.4 | 1.8 | 967.6 | 969.4 | 22.9 | 11.0 | 16.9 | 27.9 | 72 | 43 | 49 | 92 | 0 |
| 17 | 969.4 | 2.1 | 968.5 | 970.6 | 23.6 | 9.4 | 18.8 | 28.2 | 65 | 42 | 45 | 87 | 0 |
| 18 | 969.7 | 3.2 | 968.1 | 971.3 | 20.6 | 6.0 | 18.2 | 24.2 | 63 | 33 | 45 | 78 | 0 |
| 19 | 966.3 | 3.7 | 964.4 | 968.1 | 21.6 | 8.1 | 17.8 | 25.9 | 63 | 23 | 51 | 74 | 0 |
| 20 | 962.5 | 2.6 | 961.6 | 964.2 | 17.9 | 8.0 | 14.8 | 22.8 | 82 | 42 | 55 | 97 | 24.7 |
| 21 | 964.5 | 5.8 | 961.6 | 967.4 | 17.9 | 7.3 | 14.9 | 22.2 | 83 | 43 | 54 | 97 | 8.5 |
| 22 | 968.0 | 4.7 | 965.3 | 970.0 | 18.7 | 8.1 | 15.3 | 23.4 | 84 | 40 | 58 | 98 | 4 |
| 23 | 971.9 | 7.5 | 968.5 | 976.0 | 18.9 | 6.0 | 15.0 | 21.0 | 92 | 18 | 81 | 99 | 19.1 |
| 24 | 977.5 | 6.3 | 974.5 | 980.8 | 19.3 | 8.0 | 15.0 | 23.0 | 85 | 30 | 68 | 98 | 0.2 |
| 25 | 979.6 | 2.1 | 978.7 | 980.8 | 22.5 | 9.7 | 17.3 | 27.0 | 75 | 43 | 51 | 94 | 0 |
| 26 | 978.6 | 2.6 | 977.3 | 979.9 | 24.7 | 8.6 | 21.1 | 29.7 | 58 | 42 | 37 | 79 | 0 |
| 27 | 975.1 | 6.0 | 972.0 | 978.0 | 23.3 | 10.2 | 17.7 | 27.9 | 60 | 30 | 47 | 77 | 0 |
| 28 | 970.3 | 3.5 | 968.5 | 972.0 | 23.3 | 9.8 | 18.4 | 28.2 | 57 | 52 | 37 | 89 | 2 |
| 29 | 968.0 | 3.2 | 966.3 | 969.5 | 21.7 | 7.0 | 18.3 | 25.3 | 78 | 34 | 58 | 92 | 0 |
| 30 | 965.9 | 5.0 | 963.2 | 968.2 | 18.8 | 7.3 | 15.2 | 22.5 | 81 | 29 | 68 | 97 | 13.5 |
| 31 | 969.2 | 2.9 | 968.0 | 970.9 | 16.9 | 3.4 | 15.2 | 18.6 | 62 | 28 | 51 | 79 | 0 |
| med | 969.6 | 3.6 | 967.9 | 971.4 | 20.5 | 8.6 | 16.3 | 24.9 | 70 | 37 | 51 | 87 | 102.4 |
| MIN | 962.5 | 1.8 | 961.3 | 964.2 | 16.9 | 3.4 | 12.8 | 18.6 | 46 | 18 | 26 | 64 | 0.0 |
| MAX | 979.6 | 7.5 | 978.7 | 980.8 | 24.7 | 11.9 | 21.1 | 29.7 | 92 | 52 | 81 | 99 | 24.7 |

| Padriciano - AREA | | | | | SETTEMBRE | | | | 2007 | | | | |
|-------------------|------------------------------------|------|--------------|--------------|---------------------------|------|------------|-------------|---------------------|-----------|-----------|-----|---------------------|
| | pressione atmosferica (383 m) /hPa | | | | temperatura dell'aria /°C | | | | umidità relativa /% | | | | prec. /mm totale |
| | media | esc | min | max | media | esc | min | max | media | esc | min | max | |
| 1 | 971.8 | 3.5 | 970.6 | 974.1 | 18.6 | 9.4 | 14.1 | 23.5 | 58 | 28 | 44 | 72 | 0 |
| 2 | 973.2 | 3.0 | 971.7 | 974.7 | 18.1 | 8.2 | 14.3 | 22.5 | 58 | 32 | 38 | 70 | 0 |
| 3 | 968.7 | 7.8 | 964.2 | 972.0 | 18.4 | 8.7 | 14.4 | 23.1 | 61 | 36 | 42 | 78 | 0 |
| 4 | 966.5 | 6.8 | 963.5 | 970.3 | 11.8 | 5.3 | 9.7 | 15.0 | 80 | 41 | 54 | 95 | 35.8 |
| 5 | 971.2 | 2.3 | 970.3 | 972.6 | 12.5 | 8.3 | 8.3 | 16.6 | 49 | 38 | 31 | 69 | 1.7 |
| 6 | 971.0 | 4.5 | 968.7 | 973.2 | 12.4 | 3.3 | 10.5 | 13.8 | 58 | 24 | 50 | 74 | 0 |
| 7 | 971.9 | 2.2 | 971.1 | 973.3 | 14.0 | 8.9 | 10.0 | 18.9 | 69 | 32 | 54 | 86 | 0 |
| 8 | 972.9 | 2.1 | 971.8 | 973.9 | 16.2 | 9.7 | 11.1 | 20.8 | 79 | 32 | 58 | 90 | 0 |
| 9 | 970.1 | 3.7 | 968.3 | 972.0 | 17.6 | 8.4 | 13.6 | 22.0 | 70 | 42 | 47 | 89 | 0 |
| 10 | 970.3 | 8.0 | 964.7 | 972.7 | 16.9 | 7.6 | 13.1 | 20.7 | 74 | 43 | 54 | 97 | 2.1 |
| 11 | 968.0 | 11.2 | 963.5 | 974.7 | 17.0 | 9.1 | 11.9 | 21.0 | 70 | 58 | 40 | 98 | 17 |
| 12 | 976.8 | 4.4 | 974.7 | 979.1 | 15.7 | 8.8 | 11.2 | 20.0 | 69 | 38 | 50 | 88 | 0 |
| 13 | 978.6 | 2.4 | 977.2 | 979.6 | 16.2 | 7.3 | 12.9 | 20.2 | 72 | 38 | 54 | 92 | 0 |
| 14 | 976.1 | 3.2 | 974.5 | 977.7 | 16.2 | 9.3 | 12.0 | 21.3 | 76 | 39 | 54 | 93 | 0 |
| 15 | 976.2 | 2.2 | 975.3 | 977.5 | 17.7 | 8.7 | 13.3 | 22.0 | 78 | 32 | 58 | 90 | 0 |
| 16 | 976.7 | 2.9 | 975.1 | 978.0 | 18.5 | 8.2 | 14.8 | 23.0 | 78 | 34 | 59 | 93 | 0 |
| 17 | 972.9 | 4.5 | 970.9 | 975.4 | 17.7 | 4.6 | 15.6 | 20.2 | 89 | 21 | 78 | 99 | 25.5 |
| 18 | 966.2 | 8.8 | 962.5 | 971.3 | 17.5 | 10.4 | 11.3 | 21.7 | 89 | 29 | 70 | 99 | 43.9 |
| 19 | 974.1 | 8.4 | 969.2 | 977.6 | 13.2 | 5.6 | 10.5 | 16.1 | 62 | 26 | 49 | 75 | 0 |
| 20 | 979.1 | 3.1 | 977.7 | 980.8 | 12.3 | 7.9 | 8.8 | 16.7 | 59 | 27 | 47 | 74 | 0 |
| 21 | 980.2 | 1.7 | 979.5 | 981.2 | 14.0 | 8.6 | 10.0 | 18.6 | 55 | 29 | 38 | 67 | 0 |
| 22 | 979.1 | 2.5 | 977.8 | 980.3 | 16.0 | 10.8 | 11.5 | 22.3 | 56 | 30 | 41 | 71 | 0 |
| 23 | 978.2 | 2.7 | 977.0 | 979.7 | 17.6 | 10.2 | 13.6 | 23.8 | 51 | 47 | 28 | 75 | 0 |
| 24 | 974.9 | 4.5 | 972.6 | 977.1 | 16.2 | 9.3 | 12.0 | 21.3 | 64 | 43 | 43 | 86 | 0 |
| 25 | 969.5 | 5.1 | 967.6 | 972.7 | 15.0 | 10.1 | 9.9 | 20.0 | 69 | 40 | 45 | 85 | 0 |
| 26 | 963.5 | 7.5 | 960.4 | 967.9 | 13.4 | 6.6 | 11.1 | 17.7 | 83 | 33 | 64 | 97 | 30.6 |
| 27 | 961.2 | 5.5 | 958.4 | 963.9 | 12.0 | 8.1 | 9.3 | 17.4 | 90 | 36 | 61 | 97 | 45.9 |
| 28 | 964.2 | 13.7 | 957.8 | 971.5 | 11.2 | 6.3 | 8.0 | 14.3 | 91 | 21 | 77 | 98 | 27.7 |
| 29 | 975.5 | 7.1 | 971.5 | 978.6 | 13.5 | 7.6 | 10.5 | 18.1 | 85 | 28 | 68 | 96 | 0.1 |
| 30 | 979.9 | 3.1 | 978.2 | 981.3 | 14.9 | 9.8 | 10.3 | 20.1 | 84 | 35 | 61 | 96 | 0 |
| med | 972.6 | 4.9 | 970.2 | 975.2 | 15.4 | 8.2 | 11.6 | 19.8 | 71 | 34 | 52 | 86 | 230.3 |
| MIN | 961.2 | 1.7 | 957.8 | 963.9 | 11.2 | 3.3 | 8.0 | 13.8 | 49 | 21 | 28 | 67 | 0.0 |
| MAX | 980.2 | 13.7 | 979.5 | 981.3 | 18.6 | 10.8 | 15.6 | 23.8 | 91 | 58 | 78 | 99 | 45.9 |

| Padriciano - AREA | | | | | OTTOBRE | | | | 2007 | | | | |
|-------------------|------------------------------------|-----|--------------|--------------|---------------------------|------|------------|-------------|---------------------|-----------|-----------|-----|---------------------|
| | pressione atmosferica (383 m) /hPa | | | | temperatura dell'aria /°C | | | | umidità relativa /% | | | | prec. /mm totale |
| | media | esc | min | max | media | esc | min | max | media | esc | min | max | |
| 1 | 979.5 | 3.3 | 977.6 | 980.9 | 16.9 | 10.5 | 12.1 | 22.6 | 70 | 46 | 46 | 92 | 0 |
| 2 | 976.0 | 2.8 | 974.8 | 977.6 | 17.3 | 8.6 | 13.7 | 22.3 | 72 | 30 | 55 | 85 | 0 |
| 3 | 975.5 | 2.0 | 974.7 | 976.7 | 16.9 | 10.5 | 12.0 | 22.5 | 77 | 40 | 54 | 94 | 0 |
| 4 | 976.4 | 2.5 | 975.1 | 977.6 | 16.7 | 8.7 | 12.4 | 21.1 | 83 | 25 | 68 | 93 | 0.2 |
| 5 | 975.1 | 4.2 | 973.1 | 977.3 | 17.4 | 6.9 | 14.3 | 21.2 | 83 | 25 | 68 | 93 | 0 |
| 6 | 972.2 | 2.3 | 971.2 | 973.5 | 14.0 | 5.6 | 11.2 | 16.8 | 86 | 16 | 78 | 94 | 15.5 |
| 7 | 973.1 | 4.1 | 971.3 | 975.4 | 12.9 | 4.9 | 10.9 | 15.8 | 68 | 25 | 55 | 80 | 0 |
| 8 | 975.1 | 1.4 | 974.3 | 975.7 | 13.7 | 8.7 | 9.9 | 18.6 | 67 | 23 | 56 | 79 | 0 |
| 9 | 976.2 | 2.2 | 974.9 | 977.1 | 14.0 | 5.3 | 12.0 | 17.3 | 65 | 16 | 55 | 71 | 0 |
| 10 | 974.5 | 3.1 | 973.2 | 976.3 | 12.8 | 3.6 | 11.5 | 15.1 | 69 | 12 | 63 | 75 | 0 |
| 11 | 976.0 | 3.7 | 974.1 | 977.8 | 12.6 | 1.9 | 11.8 | 13.7 | 67 | 16 | 60 | 76 | 0 |
| 12 | 973.5 | 4.1 | 971.8 | 975.9 | 13.9 | 6.8 | 11.0 | 17.8 | 75 | 22 | 63 | 85 | 0 |
| 13 | 975.3 | 5.9 | 972.7 | 978.6 | 13.8 | 8.9 | 9.6 | 18.5 | 65 | 35 | 46 | 81 | 0 |
| 14 | 979.2 | 1.5 | 978.6 | 980.1 | 9.8 | 7.3 | 6.6 | 13.9 | 52 | 40 | 28 | 68 | 0 |
| 15 | 979.1 | 1.8 | 978.3 | 980.1 | 10.3 | 10.3 | 6.4 | 16.7 | 57 | 45 | 37 | 82 | 0 |
| 16 | 980.6 | 2.2 | 979.6 | 981.8 | 10.1 | 10.0 | 5.6 | 15.6 | 76 | 32 | 62 | 94 | 0 |
| 17 | 978.2 | 3.7 | 976.5 | 980.2 | 10.2 | 9.9 | 5.6 | 15.5 | 83 | 36 | 59 | 95 | 0.2 |
| 18 | 974.6 | 4.9 | 972.0 | 976.9 | 9.5 | 7.9 | 5.9 | 13.8 | 86 | 21 | 73 | 94 | 19.6 |
| 19 | 976.9 | 2.4 | 975.6 | 978.0 | 8.5 | 8.6 | 4.6 | 13.2 | 64 | 51 | 39 | 90 | 0 |
| 20 | 977.5 | 1.7 | 976.7 | 978.4 | 4.9 | 5.6 | 2.6 | 8.2 | 62 | 36 | 42 | 78 | 0 |
| 21 | 973.6 | 8.9 | 968.6 | 977.5 | 5.2 | 4.7 | 3.5 | 8.2 | 67 | 24 | 54 | 78 | 0 |
| 22 | 964.5 | 5.7 | 962.5 | 968.2 | 5.7 | 3.8 | 4.1 | 7.9 | 74 | 31 | 60 | 91 | 3.5 |
| 23 | 965.4 | 4.5 | 963.3 | 967.8 | 7.4 | 5.2 | 5.4 | 10.6 | 77 | 32 | 59 | 91 | 2.9 |
| 24 | 970.4 | 5.6 | 967.7 | 973.3 | 6.3 | 3.4 | 4.5 | 7.9 | 81 | 15 | 75 | 90 | 0.8 |
| 25 | 974.1 | 3.5 | 972.3 | 975.8 | 9.9 | 7.8 | 6.1 | 13.9 | 73 | 22 | 61 | 83 | 0 |
| 26 | 975.5 | 4.8 | 973.3 | 978.1 | 9.1 | 5.6 | 6.8 | 12.4 | 90 | 15 | 81 | 96 | 13.1 |
| 27 | 978.8 | 2.2 | 977.9 | 980.1 | 12.9 | 7.3 | 9.8 | 17.1 | 86 | 17 | 75 | 92 | 0 |
| 28 | 976.0 | 4.1 | 974.2 | 978.3 | 10.1 | 4.1 | 8.5 | 12.6 | 81 | 18 | 71 | 89 | 1.7 |
| 29 | 973.5 | 4.2 | 971.1 | 975.3 | 9.9 | 9.2 | 5.8 | 15.0 | 76 | 30 | 59 | 89 | 0 |
| 30 | 969.2 | 2.9 | 967.9 | 970.8 | 8.6 | 3.7 | 6.7 | 10.4 | 88 | 21 | 73 | 94 | 6.5 |
| 31 | 973.4 | 8.3 | 969.9 | 978.2 | 10.9 | 4.4 | 8.4 | 12.8 | 68 | 15 | 58 | 73 | 0 |
| med | 974.8 | 3.7 | 973.1 | 976.8 | 11.4 | 6.8 | 8.4 | 15.1 | 74 | 27 | 59 | 86 | 64.0 |
| MIN | 964.5 | 1.4 | 962.5 | 967.8 | 4.9 | 1.9 | 2.6 | 7.9 | 52 | 12 | 28 | 68 | 0.0 |
| MAX | 980.6 | 8.9 | 979.6 | 981.8 | 17.4 | 10.5 | 14.3 | 22.6 | 90 | 51 | 81 | 96 | 19.6 |

| Padriciano - AREA | | | | | NOVEMBRE | | | | 2007 | | | | |
|-------------------|------------------------------------|------|--------------|--------------|---------------------------|------|-------------|-------------|---------------------|----------|-----------|-----|-------------|
| | pressione atmosferica (383 m) /hPa | | | | temperatura dell'aria /°C | | | | umidità relativa /% | | | | prec. /mm |
| | media | esc | min | max | media | esc | min | max | media | esc | min | max | totale |
| 1 | 979.3 | 2.4 | 978.3 | 980.7 | 8.7 | 5.2 | 6.4 | 11.6 | 57 | 25 | 43 | 68 | 0 |
| 2 | 980.7 | 2.8 | 979.4 | 982.2 | 9.7 | 6.3 | 6.9 | 13.2 | 64 | 17 | 55 | 72 | 0 |
| 3 | 977.9 | 6.4 | 974.6 | 981.0 | 12.0 | 7.7 | 8.7 | 16.4 | 68 | 24 | 54 | 78 | 0 |
| 4 | 973.2 | 3.4 | 971.9 | 975.3 | 11.4 | 9.0 | 8.4 | 17.4 | 72 | 28 | 51 | 79 | 0 |
| 5 | 978.2 | 4.7 | 975.4 | 980.1 | 9.0 | 6.1 | 6.1 | 12.2 | 58 | 34 | 39 | 73 | 0 |
| 6 | 975.8 | 5.8 | 973.6 | 979.4 | 6.9 | 7.0 | 4.2 | 11.2 | 72 | 28 | 61 | 89 | 0 |
| 7 | 974.9 | 5.8 | 971.7 | 977.5 | 7.4 | 8.2 | 2.6 | 10.8 | 80 | 35 | 54 | 89 | 0 |
| 8 | 971.2 | 3.1 | 969.3 | 972.4 | 9.4 | 6.0 | 7.3 | 13.3 | 83 | 22 | 68 | 90 | 0 |
| 9 | 963.0 | 10.7 | 958.4 | 969.1 | 8.0 | 6.8 | 3.5 | 10.3 | 81 | 55 | 43 | 98 | 8 |
| 10 | 966.3 | 6.0 | 963.1 | 969.1 | 5.7 | 10.6 | -0.7 | 9.9 | 58 | 40 | 37 | 77 | 0 |
| 11 | 962.4 | 5.8 | 959.6 | 965.4 | 7.4 | 8.8 | 3.5 | 12.3 | 72 | 32 | 57 | 89 | 0 |
| 12 | 964.7 | 10.0 | 959.5 | 969.5 | 7.6 | 8.9 | 2.7 | 11.6 | 60 | 62 | 29 | 91 | 0 |
| 13 | 967.7 | 7.7 | 962.4 | 970.1 | 5.0 | 10.9 | -0.4 | 10.5 | 54 | 42 | 27 | 69 | 0 |
| 14 | 956.7 | 8.9 | 953.4 | 962.3 | 4.5 | 4.4 | 2.2 | 6.6 | 78 | 34 | 58 | 92 | 0 |
| 15 | 963.3 | 12.2 | 957.6 | 969.8 | 3.8 | 5.1 | 1.4 | 6.5 | 55 | 40 | 35 | 75 | 0 |
| 16 | 971.9 | 4.0 | 969.5 | 973.5 | 2.2 | 4.5 | 0.4 | 4.9 | 51 | 20 | 41 | 61 | 0 |
| 17 | 970.7 | 3.9 | 968.2 | 972.1 | 1.1 | 1.3 | 0.5 | 1.8 | 65 | 14 | 58 | 72 | 0.2 |
| 18 | 966.4 | 4.1 | 964.5 | 968.6 | 1.6 | 2.2 | 0.7 | 2.9 | 77 | 20 | 69 | 89 | 0 |
| 19 | 972.4 | 8.4 | 967.5 | 975.9 | 3.1 | 5.1 | 1.2 | 6.3 | 73 | 18 | 61 | 79 | 0 |
| 20 | 977.0 | 2.6 | 975.5 | 978.1 | 3.2 | 6.6 | 0.5 | 7.1 | 75 | 25 | 61 | 86 | 0 |
| 21 | 977.1 | 2.0 | 976.0 | 978.0 | 6.2 | 4.5 | 3.3 | 7.8 | 85 | 18 | 78 | 96 | 0 |
| 22 | 974.3 | 3.8 | 972.5 | 976.3 | 9.5 | 3.8 | 7.4 | 11.2 | 91 | 13 | 85 | 98 | 0.7 |
| 23 | 972.1 | 1.9 | 971.3 | 973.2 | 12.3 | 2.4 | 10.9 | 13.3 | 86 | 11 | 82 | 93 | 0.8 |
| 24 | 973.6 | 2.3 | 972.3 | 974.6 | 13.2 | 3.4 | 11.1 | 14.5 | 85 | 19 | 78 | 97 | 10.8 |
| 25 | 972.0 | 5.0 | 968.8 | 973.8 | 10.5 | 2.6 | 9.4 | 12.0 | 98 | 6 | 93 | 99 | 1.5 |
| 26 | 969.6 | 7.6 | 966.7 | 974.3 | 7.7 | 5.1 | 4.4 | 9.5 | 73 | 47 | 52 | 99 | 0 |
| 27 | 976.8 | 4.6 | 974.3 | 978.9 | 5.1 | 5.9 | 3.1 | 9.0 | 69 | 43 | 46 | 89 | 0.8 |
| 28 | 977.2 | 5.1 | 973.9 | 979.0 | 4.4 | 6.0 | 1.4 | 7.4 | 65 | 19 | 55 | 74 | 0 |
| 29 | 969.3 | 7.9 | 966.0 | 973.9 | 3.2 | 8.0 | 0.6 | 8.6 | 61 | 30 | 47 | 77 | 0 |
| 30 | 966.6 | 5.9 | 963.9 | 969.8 | 4.5 | 7.1 | 1.3 | 8.4 | 69 | 39 | 48 | 87 | 0 |
| med | 971.4 | 5.5 | 968.6 | 974.1 | 6.8 | 6.0 | 4.0 | 10.0 | 71 | 29 | 56 | 84 | 22.8 |
| MIN | 956.7 | 1.9 | 953.4 | 962.3 | 1.1 | 1.3 | -0.7 | 1.8 | 51 | 6 | 27 | 61 | 0.0 |
| MAX | 980.7 | 12.2 | 979.4 | 982.2 | 13.2 | 10.9 | 11.1 | 17.4 | 98 | 62 | 93 | 99 | 10.8 |

| Padriciano - AREA | | | | | DICEMBRE | | | | 2007 | | | | |
|-------------------|------------------------------------|------|--------------|--------------|---------------------------|------|-------------|-------------|---------------------|----------|-----------|-----|-------------|
| | pressione atmosferica (383 m) /hPa | | | | temperatura dell'aria /°C | | | | umidità relativa /% | | | | prec. /mm |
| | media | esc | min | max | media | esc | min | max | media | esc | min | max | totale |
| 1 | 971.2 | 3.4 | 969.6 | 973.0 | 5.6 | 5.6 | 2.4 | 8.0 | 86 | 16 | 77 | 93 | 0 |
| 2 | 971.3 | 7.7 | 965.5 | 973.2 | 7.5 | 1.6 | 6.7 | 8.3 | 95 | 7 | 91 | 98 | 0.9 |
| 3 | 957.1 | 11.8 | 953.5 | 965.3 | 7.6 | 4.0 | 5.2 | 9.2 | 95 | 20 | 78 | 98 | 7.7 |
| 4 | 966.2 | 15.8 | 959.1 | 974.9 | 6.5 | 8.6 | 2.2 | 10.8 | 54 | 54 | 33 | 87 | 0 |
| 5 | 978.0 | 4.6 | 975.2 | 979.8 | 5.8 | 5.3 | 3.0 | 8.3 | 59 | 36 | 47 | 83 | 0 |
| 6 | 974.8 | 4.3 | 973.0 | 977.3 | 5.0 | 8.1 | 1.8 | 9.9 | 78 | 34 | 55 | 89 | 0 |
| 7 | 966.6 | 12.0 | 960.7 | 972.7 | 6.5 | 4.0 | 4.0 | 8.0 | 82 | 30 | 65 | 95 | 2.1 |
| 8 | 961.0 | 7.1 | 957.5 | 964.6 | 6.0 | 2.9 | 4.3 | 7.2 | 81 | 25 | 71 | 96 | 7.7 |
| 9 | 958.6 | 9.6 | 954.4 | 964.0 | 5.2 | 4.8 | 3.2 | 8.0 | 82 | 22 | 72 | 94 | 6.3 |
| 10 | 958.0 | 9.0 | 954.4 | 963.4 | 4.6 | 7.0 | 1.7 | 8.7 | 87 | 25 | 69 | 94 | 0.5 |
| 11 | 966.9 | 7.8 | 963.4 | 971.2 | 4.3 | 6.4 | 0.9 | 7.3 | 88 | 26 | 71 | 97 | 0 |
| 12 | 974.6 | 7.4 | 971.2 | 978.6 | 5.6 | 3.4 | 3.7 | 7.1 | 67 | 26 | 55 | 81 | 0 |
| 13 | 980.6 | 3.3 | 978.6 | 981.9 | 4.8 | 5.6 | 2.1 | 7.7 | 70 | 22 | 58 | 80 | 0 |
| 14 | 979.5 | 3.2 | 977.8 | 981.0 | 2.3 | 8.5 | -1.9 | 6.6 | 59 | 50 | 28 | 78 | 0 |
| 15 | 979.8 | 2.8 | 978.6 | 981.4 | -1.2 | 2.9 | -2.4 | 0.5 | 67 | 26 | 52 | 78 | 0 |
| 16 | 981.8 | 3.4 | 979.6 | 983.0 | -0.1 | 1.8 | -1.0 | 0.8 | 69 | 11 | 63 | 74 | 0 |
| 17 | 982.1 | 1.5 | 981.3 | 982.8 | -1.2 | 2.2 | -2.3 | -0.1 | 68 | 8 | 64 | 72 | 0 |
| 18 | 984.0 | 4.2 | 982.1 | 986.3 | -1.5 | 2.9 | -2.5 | 0.4 | 66 | 9 | 60 | 69 | 0 |
| 19 | 986.9 | 2.8 | 985.4 | 988.2 | 2.3 | 8.0 | -1.3 | 6.7 | 55 | 15 | 47 | 62 | 0 |
| 20 | 986.4 | 3.2 | 984.9 | 988.1 | 5.5 | 9.1 | 1.6 | 10.7 | 40 | 30 | 26 | 56 | 0 |
| 21 | 984.1 | 1.6 | 983.4 | 985.0 | 6.3 | 8.0 | 2.8 | 10.8 | 41 | 24 | 31 | 55 | 0 |
| 22 | 984.4 | 2.4 | 983.5 | 985.9 | 3.4 | 9.1 | -0.9 | 8.2 | 74 | 36 | 55 | 91 | 0 |
| 23 | 983.0 | 2.3 | 982.0 | 984.3 | 4.7 | 5.8 | 1.5 | 7.3 | 87 | 13 | 80 | 93 | 0 |
| 24 | 980.1 | 3.6 | 978.7 | 982.3 | 4.6 | 5.5 | 0.4 | 5.9 | 90 | 19 | 78 | 97 | 3 |
| 25 | 978.5 | 1.9 | 977.5 | 979.4 | 0.5 | 2.7 | -0.5 | 2.2 | 73 | 12 | 67 | 79 | 0 |
| 26 | 980.3 | 4.4 | 978.3 | 982.7 | 1.7 | 6.1 | -0.4 | 5.7 | 69 | 22 | 54 | 76 | 0 |
| 27 | 985.3 | 4.4 | 982.7 | 987.1 | 0.9 | 3.6 | -0.9 | 2.7 | 71 | 15 | 64 | 79 | 0 |
| 28 | 985.9 | 2.1 | 984.9 | 987.0 | 2.6 | 8.6 | -0.9 | 7.7 | 61 | 27 | 46 | 73 | 0 |
| 29 | 982.0 | 5.8 | 978.9 | 984.7 | 1.3 | 10.3 | -3.1 | 7.2 | 75 | 29 | 63 | 92 | 0 |
| 30 | 976.1 | 4.1 | 974.7 | 978.8 | 1.6 | 8.9 | -2.5 | 6.4 | 68 | 38 | 47 | 85 | 0 |
| 31 | 976.6 | 1.8 | 975.7 | 977.5 | 3.7 | 5.9 | 1.2 | 7.1 | 65 | 22 | 53 | 75 | 0 |
| med | 976.2 | 5.1 | 973.7 | 978.9 | 3.6 | 5.7 | 0.9 | 6.6 | 72 | 24 | 59 | 83 | 28.2 |
| MIN | 957.1 | 1.5 | 953.5 | 963.4 | -1.5 | 1.6 | -3.1 | -0.1 | 40 | 7 | 26 | 55 | 0.0 |
| MAX | 986.9 | 15.8 | 985.4 | 988.2 | 7.6 | 10.3 | 6.7 | 10.8 | 95 | 54 | 91 | 98 | 7.7 |

| Padriciano - AREA | | | | | GENNAIO | | | | 2008 | | | | |
|-------------------|------------------------------------|------|--------------|--------------|---------------------------|-----|-------------|-------------|---------------------|----------|-----------|-----|---------------------|
| | pressione atmosferica (383 m) /hPa | | | | temperatura dell'aria /°C | | | | umidità relativa /% | | | | prec. /mm totale |
| | media | esc | min | max | media | esc | min | max | media | esc | min | max | |
| 1 | 976.0 | 1.9 | 974.9 | 976.8 | 1.2 | 5.7 | -1.0 | 4.7 | 59 | 35 | 39 | 74 | 0 |
| 2 | 975.0 | 3.0 | 973.4 | 976.4 | -0.9 | 3.8 | -2.4 | 1.4 | 69 | 20 | 58 | 78 | 0 |
| 3 | 973.7 | 2.3 | 972.6 | 974.9 | -0.7 | 3.5 | -2.7 | 0.8 | 68 | 11 | 62 | 73 | 0 |
| 4 | 976.8 | 4.0 | 974.7 | 978.7 | 3.6 | 7.2 | 0.7 | 7.9 | 65 | 21 | 53 | 74 | 0 |
| 5 | 975.7 | 5.3 | 972.9 | 978.2 | 5.7 | 6.0 | 2.2 | 8.2 | 94 | 24 | 75 | 99 | 15.4 |
| 6 | 970.2 | 6.0 | 967.9 | 973.9 | 6.7 | 3.2 | 4.9 | 8.1 | 99 | 0 | 99 | 99 | 20.6 |
| 7 | 975.0 | 3.0 | 973.5 | 976.5 | 5.8 | 4.0 | 3.2 | 7.2 | 95 | 10 | 89 | 99 | 0.1 |
| 8 | 978.9 | 4.6 | 976.1 | 980.7 | 7.1 | 7.8 | 3.1 | 10.9 | 79 | 40 | 59 | 99 | 0 |
| 9 | 978.7 | 1.8 | 977.7 | 979.5 | 5.2 | 4.2 | 2.3 | 6.5 | 91 | 15 | 82 | 97 | 0 |
| 10 | 979.7 | 2.1 | 978.7 | 980.8 | 4.6 | 5.9 | 1.3 | 7.2 | 93 | 10 | 86 | 96 | 0 |
| 11 | 976.0 | 7.6 | 972.0 | 979.6 | 6.6 | 3.3 | 5.4 | 8.7 | 98 | 6 | 93 | 99 | 3.9 |
| 12 | 968.5 | 5.2 | 966.7 | 971.9 | 10.1 | 2.7 | 8.7 | 11.4 | 87 | 25 | 74 | 99 | 2.3 |
| 13 | 971.7 | 5.5 | 968.6 | 974.1 | 7.1 | 4.7 | 4.9 | 9.6 | 87 | 16 | 79 | 95 | 8.6 |
| 14 | 974.5 | 1.9 | 973.6 | 975.5 | 5.2 | 6.1 | 2.9 | 9.0 | 86 | 24 | 69 | 93 | 0 |
| 15 | 974.2 | 4.9 | 970.9 | 975.8 | 6.5 | 3.2 | 5.0 | 8.2 | 88 | 14 | 79 | 93 | 0 |
| 16 | 966.5 | 6.2 | 964.6 | 970.8 | 7.6 | 2.8 | 6.0 | 8.8 | 89 | 16 | 80 | 96 | 7.7 |
| 17 | 968.4 | 7.4 | 965.1 | 972.5 | 8.1 | 2.3 | 7.1 | 9.4 | 94 | 6 | 90 | 96 | 19.4 |
| 18 | 976.3 | 9.7 | 971.7 | 981.4 | 7.3 | 3.0 | 6.0 | 9.0 | 99 | 3 | 96 | 99 | 0.1 |
| 19 | 982.0 | 1.7 | 981.0 | 982.7 | 6.3 | 2.4 | 5.2 | 7.6 | 95 | 9 | 89 | 98 | 0 |
| 20 | 982.2 | 2.1 | 981.3 | 983.4 | 4.9 | 2.7 | 3.3 | 6.0 | 92 | 9 | 87 | 96 | 0 |
| 21 | 977.9 | 8.2 | 973.2 | 981.4 | 4.4 | 1.5 | 3.7 | 5.2 | 96 | 8 | 91 | 99 | 6.4 |
| 22 | 967.9 | 10.1 | 964.4 | 974.5 | 5.0 | 2.1 | 4.1 | 6.2 | 91 | 63 | 36 | 99 | 5.3 |
| 23 | 982.0 | 11.9 | 974.8 | 986.7 | 3.8 | 5.0 | 1.7 | 6.7 | 45 | 25 | 34 | 59 | 0 |
| 24 | 985.1 | 2.7 | 983.7 | 986.4 | 4.7 | 9.4 | 1.0 | 10.4 | 50 | 34 | 29 | 63 | 0 |
| 25 | 986.7 | 7.7 | 982.9 | 990.6 | 6.1 | 9.1 | 1.3 | 10.4 | 50 | 27 | 37 | 64 | 0 |
| 26 | 986.6 | 6.4 | 982.8 | 989.2 | 5.4 | 9.1 | 1.0 | 10.1 | 49 | 29 | 37 | 66 | 0 |
| 27 | 976.9 | 9.3 | 973.6 | 982.9 | 4.9 | 8.5 | 0.2 | 8.7 | 58 | 36 | 44 | 80 | 0 |
| 28 | 981.4 | 10.1 | 975.0 | 985.1 | 9.5 | 8.1 | 5.1 | 13.2 | 55 | 25 | 44 | 69 | 0 |
| 29 | 982.7 | 3.4 | 981.4 | 984.8 | 6.2 | 9.3 | 2.1 | 11.4 | 66 | 26 | 52 | 78 | 0 |
| 30 | 978.0 | 5.8 | 975.8 | 981.6 | 5.4 | 3.2 | 3.7 | 6.9 | 81 | 40 | 59 | 99 | 0.7 |
| 31 | 975.6 | 2.6 | 974.3 | 976.9 | 5.6 | 6.3 | 2.8 | 9.1 | 85 | 30 | 69 | 99 | 0 |
| med | 976.8 | 5.3 | 974.2 | 979.5 | 5.4 | 5.0 | 3.0 | 8.0 | 79 | 21 | 67 | 88 | 90.5 |
| MIN | 966.5 | 1.7 | 964.4 | 970.8 | -0.9 | 1.5 | -2.7 | 0.8 | 45 | 0 | 29 | 59 | 0.0 |
| MAX | 986.7 | 11.9 | 983.7 | 990.6 | 10.1 | 9.4 | 8.7 | 13.2 | 99 | 63 | 99 | 99 | 20.6 |

| Padriciano - AREA | | | | | FEBBRAIO | | | | 2008 | | | | |
|-------------------|------------------------------------|------|--------------|--------------|---------------------------|------|-------------|-------------|---------------------|----------|-----------|-----|---------------------|
| | pressione atmosferica (383 m) /hPa | | | | temperatura dell'aria /°C | | | | umidità relativa /% | | | | prec. /mm totale |
| | media | esc | min | max | media | esc | min | max | media | esc | min | max | |
| 1 | 971.6 | 4.8 | 969.5 | 974.3 | 4.1 | 4.7 | 1.2 | 5.9 | 94 | 16 | 83 | 99 | 0 |
| 2 | 969.5 | 9.2 | 966.6 | 975.8 | 6.2 | 4.0 | 3.6 | 7.6 | 95 | 14 | 84 | 98 | 15.2 |
| 3 | 977.7 | 4.0 | 975.8 | 979.8 | 3.4 | 6.0 | 1.7 | 7.7 | 90 | 14 | 81 | 95 | 14 |
| 4 | 971.1 | 7.6 | 968.0 | 975.6 | 7.9 | 2.9 | 6.8 | 9.7 | 94 | 21 | 78 | 99 | 1.4 |
| 5 | 973.6 | 12.2 | 967.5 | 979.7 | 7.8 | 4.1 | 5.7 | 9.8 | 83 | 18 | 76 | 94 | 3.1 |
| 6 | 978.9 | 2.8 | 977.4 | 980.2 | 6.4 | 8.2 | 2.7 | 10.9 | 82 | 31 | 60 | 91 | 0 |
| 7 | 983.1 | 8.3 | 979.1 | 987.4 | 7.4 | 7.8 | 3.4 | 11.2 | 51 | 61 | 29 | 90 | 0 |
| 8 | 988.4 | 2.7 | 987.3 | 990.0 | 5.0 | 5.3 | 2.8 | 8.1 | 48 | 22 | 41 | 63 | 0 |
| 9 | 987.6 | 2.1 | 986.4 | 988.5 | 4.4 | 4.3 | 2.6 | 6.9 | 61 | 14 | 54 | 68 | 0 |
| 10 | 986.1 | 2.3 | 984.8 | 987.1 | 4.2 | 5.2 | 2.4 | 7.6 | 63 | 18 | 51 | 69 | 0 |
| 11 | 985.5 | 2.1 | 984.3 | 986.4 | 3.0 | 4.1 | 1.2 | 5.3 | 61 | 18 | 50 | 68 | 0 |
| 12 | 985.4 | 2.7 | 984.3 | 987.0 | 2.2 | 5.2 | 0.2 | 5.4 | 59 | 20 | 47 | 67 | 0 |
| 13 | 986.6 | 2.0 | 985.9 | 987.9 | 3.6 | 8.9 | 0.0 | 8.9 | 47 | 42 | 26 | 68 | 0 |
| 14 | 984.0 | 4.2 | 981.7 | 985.9 | 5.1 | 10.3 | 0.3 | 10.6 | 43 | 19 | 31 | 50 | 0 |
| 15 | 980.8 | 5.2 | 979.5 | 984.7 | 2.6 | 5.6 | -0.6 | 5.0 | 58 | 17 | 49 | 66 | 0 |
| 16 | 988.4 | 10.3 | 984.8 | 995.1 | -0.3 | 7.7 | -3.8 | 3.9 | 43 | 23 | 30 | 53 | 0 |
| 17 | 994.6 | 5.9 | 990.9 | 996.8 | -2.7 | 7.4 | -6.3 | 1.1 | 49 | 29 | 38 | 67 | 0 |
| 18 | 985.0 | 9.2 | 981.6 | 990.8 | -0.8 | 10.8 | -6.1 | 4.7 | 66 | 28 | 50 | 78 | 0 |
| 19 | 981.1 | 1.9 | 980.2 | 982.1 | 1.2 | 11.1 | -4.2 | 6.9 | 72 | 38 | 51 | 89 | 0 |
| 20 | 981.6 | 1.5 | 981.0 | 982.5 | 4.3 | 7.7 | -0.9 | 6.8 | 83 | 18 | 76 | 94 | 0 |
| 21 | 982.0 | 2.6 | 980.9 | 983.5 | 5.5 | 8.6 | 1.2 | 9.8 | 70 | 31 | 50 | 81 | 0 |
| 22 | 983.4 | 2.2 | 982.6 | 984.8 | 4.6 | 8.2 | 0.8 | 9.0 | 76 | 24 | 62 | 86 | 0 |
| 23 | 982.7 | 2.2 | 981.6 | 983.8 | 5.6 | 8.8 | 1.0 | 9.8 | 78 | 25 | 64 | 89 | 0 |
| 24 | 982.7 | 2.8 | 981.3 | 984.1 | 6.3 | 8.4 | 2.5 | 10.9 | 81 | 24 | 67 | 91 | 0 |
| 25 | 979.7 | 3.2 | 978.2 | 981.4 | 5.6 | 9.9 | 0.4 | 10.3 | 86 | 26 | 69 | 95 | 0 |
| 26 | 976.0 | 4.3 | 974.3 | 978.6 | 4.5 | 5.0 | 2.9 | 7.9 | 89 | 21 | 77 | 98 | 0 |
| 27 | 973.7 | 2.7 | 972.6 | 975.3 | 6.0 | 4.4 | 3.8 | 8.2 | 95 | 7 | 91 | 98 | 0 |
| 28 | 977.3 | 3.5 | 975.2 | 978.7 | 8.8 | 5.1 | 6.9 | 12.0 | 88 | 23 | 74 | 97 | 0 |
| 29 | 976.4 | 6.0 | 972.4 | 978.4 | 7.4 | 1.6 | 6.8 | 8.4 | 96 | 8 | 91 | 99 | 0.5 |
| med | 981.2 | 4.5 | 979.2 | 983.7 | 4.5 | 6.6 | 1.3 | 7.9 | 72 | 23 | 60 | 83 | 34.2 |
| MIN | 969.5 | 1.5 | 966.6 | 974.3 | -2.7 | 1.6 | -6.3 | 1.1 | 43 | 7 | 26 | 50 | 0.0 |
| MAX | 994.6 | 12.2 | 990.9 | 996.8 | 8.8 | 11.1 | 6.9 | 12.0 | 96 | 61 | 91 | 99 | 15.2 |

| Padriciano - AREA | | | | | MARZO | | | | 2008 | | | | |
|-------------------|------------------------------------|------|--------------|--------------|---------------------------|------|-------------|-------------|---------------------|-----------|-----------|-----|--------------|
| | pressione atmosferica (383 m) /hPa | | | | temperatura dell'aria /°C | | | | umidità relativa /% | | | | prec. /mm |
| | media | esc | min | max | media | esc | min | max | media | esc | min | max | totale |
| 1 | 962.6 | 15.4 | 956.6 | 972.0 | 8.5 | 4.2 | 6.8 | 11.0 | 92 | 19 | 80 | 99 | 1.7 |
| 2 | 963.7 | 3.1 | 962.0 | 965.1 | 9.6 | 9.4 | 5.3 | 14.7 | 84 | 33 | 64 | 97 | 0 |
| 3 | 964.9 | 5.3 | 961.9 | 967.2 | 11.4 | 4.6 | 9.3 | 13.9 | 78 | 20 | 69 | 89 | 0 |
| 4 | 961.6 | 2.9 | 960.3 | 963.2 | 5.5 | 9.5 | 1.3 | 10.8 | 82 | 18 | 72 | 90 | 14.4 |
| 5 | 967.4 | 9.4 | 963.1 | 972.5 | 2.3 | 2.7 | 1.0 | 3.7 | 70 | 26 | 57 | 83 | 0.2 |
| 6 | 971.7 | 4.8 | 969.4 | 974.2 | 0.1 | 2.8 | -1.2 | 1.6 | 60 | 18 | 51 | 69 | 0.2 |
| 7 | 965.5 | 7.4 | 961.8 | 969.2 | 3.0 | 3.6 | 1.2 | 4.8 | 73 | 25 | 65 | 90 | 9.5 |
| 8 | 965.2 | 4.1 | 963.3 | 967.4 | 5.3 | 6.0 | 2.5 | 8.5 | 89 | 17 | 78 | 95 | 3 |
| 9 | 966.8 | 1.6 | 966.0 | 967.6 | 5.6 | 4.7 | 3.1 | 7.8 | 90 | 18 | 79 | 97 | 0 |
| 10 | 962.8 | 9.5 | 957.1 | 966.6 | 7.6 | 4.1 | 5.9 | 10.0 | 89 | 25 | 72 | 97 | 1.6 |
| 11 | 957.4 | 8.9 | 954.1 | 963.0 | 7.2 | 6.5 | 2.7 | 9.2 | 91 | 17 | 79 | 96 | 5.1 |
| 12 | 961.9 | 3.9 | 959.4 | 963.3 | 8.1 | 9.6 | 2.2 | 11.8 | 86 | 20 | 76 | 96 | 0 |
| 13 | 966.8 | 6.4 | 962.6 | 969.0 | 10.0 | 6.4 | 7.6 | 14.0 | 76 | 63 | 30 | 93 | 0 |
| 14 | 969.4 | 2.6 | 968.0 | 970.6 | 9.3 | 7.0 | 6.2 | 13.2 | 74 | 36 | 56 | 92 | 0 |
| 15 | 970.3 | 3.7 | 968.5 | 972.2 | 9.2 | 6.9 | 5.2 | 12.1 | 87 | 23 | 72 | 95 | 0 |
| 16 | 963.6 | 8.5 | 960.0 | 968.5 | 10.2 | 3.6 | 8.1 | 11.7 | 88 | 19 | 77 | 96 | 0 |
| 17 | 959.8 | 2.0 | 958.6 | 960.6 | 9.7 | 4.8 | 7.7 | 12.5 | 83 | 17 | 72 | 89 | 0 |
| 18 | 960.2 | 7.3 | 957.5 | 964.8 | 4.5 | 6.8 | 1.5 | 8.3 | 82 | 27 | 68 | 95 | 17.7 |
| 19 | 964.6 | 2.5 | 963.1 | 965.6 | 4.5 | 10.1 | 0.0 | 10.1 | 52 | 49 | 26 | 75 | 0 |
| 20 | 964.2 | 3.2 | 962.4 | 965.6 | 5.2 | 7.1 | 2.2 | 9.3 | 47 | 35 | 29 | 64 | 0 |
| 21 | 951.9 | 19.7 | 942.7 | 962.4 | 4.5 | 7.8 | 0.0 | 7.8 | 67 | 47 | 49 | 96 | 3.6 |
| 22 | 943.9 | 8.2 | 940.1 | 948.3 | 4.2 | 6.0 | 1.0 | 7.0 | 91 | 20 | 78 | 98 | 23 |
| 23 | 946.5 | 6.7 | 942.7 | 949.4 | 3.8 | 5.9 | 1.9 | 7.8 | 87 | 19 | 75 | 94 | 18.1 |
| 24 | 946.7 | 4.0 | 944.7 | 948.7 | 3.0 | 7.1 | 0.4 | 7.5 | 88 | 28 | 68 | 96 | 9.1 |
| 25 | 954.2 | 11.6 | 948.8 | 960.4 | 1.4 | 7.6 | -0.9 | 6.7 | 80 | 40 | 57 | 97 | 1.9 |
| 26 | 960.5 | 3.5 | 958.5 | 962.0 | 4.3 | 12.0 | -2.4 | 9.6 | 65 | 46 | 46 | 92 | 0.2 |
| 27 | 957.1 | 2.4 | 956.2 | 958.6 | 5.8 | 1.7 | 4.7 | 6.4 | 87 | 18 | 75 | 93 | 8.3 |
| 28 | 964.8 | 11.6 | 958.5 | 970.1 | 7.8 | 5.5 | 5.4 | 10.9 | 75 | 14 | 67 | 81 | 0 |
| 29 | 972.9 | 6.6 | 969.6 | 976.2 | 10.2 | 9.9 | 6.2 | 16.1 | 70 | 40 | 44 | 84 | 0 |
| 30 | 974.8 | 4.7 | 972.0 | 976.7 | 10.8 | 9.3 | 6.8 | 16.1 | 58 | 33 | 40 | 73 | 0 |
| 31 | 970.2 | 3.0 | 969.1 | 972.1 | 10.9 | 11.0 | 5.0 | 16.0 | 54 | 37 | 37 | 74 | 0 |
| med | 962.4 | 6.3 | 959.3 | 965.6 | 6.6 | 6.6 | 3.4 | 10.0 | 77 | 28 | 62 | 90 | 117.6 |
| MIN | 943.9 | 1.6 | 940.1 | 948.3 | 0.1 | 1.7 | -2.4 | 1.6 | 47 | 14 | 26 | 64 | 0.0 |
| MAX | 974.8 | 19.7 | 972.0 | 976.7 | 11.4 | 12.0 | 9.3 | 16.1 | 92 | 63 | 80 | 99 | 23.0 |

| Padriciano - AREA | | | | | APRILE | | | | 2008 | | | | |
|-------------------|------------------------------------|------|--------------|--------------|---------------------------|------|------------|-------------|---------------------|----------|-----------|-----|--------------|
| | pressione atmosferica (383 m) /hPa | | | | temperatura dell'aria /°C | | | | umidità relativa /% | | | | prec. /mm |
| | media | esc | min | max | media | esc | min | max | media | esc | min | max | totale |
| 1 | 971.8 | 3.2 | 970.1 | 973.3 | 14.1 | 9.4 | 9.5 | 18.9 | 51 | 25 | 37 | 62 | 0 |
| 2 | 970.5 | 5.4 | 968.1 | 973.5 | 9.8 | 9.3 | 5.4 | 14.7 | 71 | 42 | 50 | 92 | 9.6 |
| 3 | 969.7 | 3.2 | 968.3 | 971.5 | 9.1 | 8.8 | 4.6 | 13.4 | 58 | 45 | 34 | 79 | 0 |
| 4 | 972.3 | 3.2 | 971.1 | 974.3 | 10.4 | 6.4 | 7.5 | 13.9 | 44 | 21 | 37 | 58 | 0 |
| 5 | 966.5 | 10.9 | 961.3 | 972.2 | 8.4 | 8.0 | 4.5 | 12.5 | 56 | 39 | 37 | 76 | 0 |
| 6 | 957.8 | 6.3 | 954.9 | 961.2 | 8.0 | 10.1 | 2.1 | 12.2 | 65 | 38 | 45 | 83 | 0 |
| 7 | 955.7 | 8.0 | 952.2 | 960.2 | 11.8 | 6.1 | 9.0 | 15.1 | 69 | 42 | 51 | 93 | 1.9 |
| 8 | 960.7 | 1.9 | 959.9 | 961.8 | 8.3 | 6.8 | 5.0 | 11.8 | 90 | 28 | 71 | 99 | 29.9 |
| 9 | 959.9 | 2.3 | 959.0 | 961.3 | 9.8 | 5.5 | 7.1 | 12.6 | 90 | 25 | 74 | 99 | 9.8 |
| 10 | 958.8 | 2.0 | 957.7 | 959.7 | 11.1 | 3.3 | 9.3 | 12.6 | 98 | 3 | 96 | 99 | 9.4 |
| 11 | 958.8 | 2.1 | 958.0 | 960.1 | 13.0 | 2.9 | 11.6 | 14.5 | 92 | 14 | 84 | 98 | 13.8 |
| 12 | 962.4 | 7.8 | 959.9 | 967.7 | 11.5 | 8.7 | 6.9 | 15.6 | 84 | 31 | 66 | 97 | 5.6 |
| 13 | 971.1 | 5.2 | 967.8 | 973.0 | 8.5 | 5.6 | 6.7 | 12.3 | 84 | 23 | 70 | 93 | 10 |
| 14 | 969.7 | 5.6 | 966.8 | 972.4 | 9.8 | 8.8 | 6.3 | 15.1 | 81 | 42 | 53 | 95 | 0 |
| 15 | 966.1 | 4.9 | 964.2 | 969.1 | 7.9 | 5.4 | 5.7 | 11.1 | 90 | 25 | 72 | 97 | 5.5 |
| 16 | 969.1 | 2.7 | 967.9 | 970.6 | 8.0 | 7.1 | 5.2 | 12.3 | 84 | 39 | 59 | 98 | 4.7 |
| 17 | 964.1 | 6.4 | 961.5 | 967.9 | 10.4 | 5.6 | 8.1 | 13.7 | 73 | 36 | 53 | 89 | 0 |
| 18 | 958.4 | 4.7 | 956.8 | 961.5 | 10.9 | 4.6 | 8.9 | 13.5 | 85 | 27 | 70 | 97 | 7.5 |
| 19 | 958.5 | 9.2 | 953.3 | 962.5 | 12.8 | 5.5 | 10.6 | 16.1 | 78 | 37 | 60 | 97 | 3.1 |
| 20 | 963.3 | 1.9 | 962.4 | 964.3 | 13.6 | 7.2 | 10.0 | 17.2 | 68 | 28 | 52 | 80 | 0 |
| 21 | 957.9 | 7.4 | 955.0 | 962.4 | 12.0 | 8.5 | 9.3 | 17.8 | 76 | 53 | 44 | 97 | 18.4 |
| 22 | 957.8 | 7.9 | 955.0 | 962.9 | 9.3 | 2.4 | 8.0 | 10.4 | 95 | 13 | 86 | 99 | 37.3 |
| 23 | 968.6 | 12.2 | 962.9 | 975.1 | 11.7 | 10.4 | 6.4 | 16.8 | 79 | 46 | 53 | 99 | 0.1 |
| 24 | 977.3 | 4.1 | 975.1 | 979.2 | 12.4 | 8.7 | 8.5 | 17.2 | 63 | 38 | 42 | 80 | 0 |
| 25 | 978.7 | 2.5 | 977.3 | 979.8 | 9.9 | 7.2 | 8.0 | 15.2 | 79 | 45 | 52 | 97 | 25.1 |
| 26 | 979.6 | 1.8 | 978.7 | 980.5 | 12.0 | 10.6 | 6.4 | 17.0 | 57 | 42 | 38 | 80 | 0 |
| 27 | 977.9 | 5.4 | 975.2 | 980.6 | 13.1 | 10.3 | 8.3 | 18.6 | 55 | 43 | 29 | 72 | 0 |
| 28 | 970.2 | 9.6 | 965.5 | 975.1 | 13.2 | 10.6 | 7.4 | 18.0 | 50 | 35 | 33 | 68 | 0 |
| 29 | 963.3 | 3.1 | 962.4 | 965.5 | 9.6 | 3.3 | 8.6 | 11.9 | 85 | 48 | 50 | 98 | 13 |
| 30 | 964.5 | 3.5 | 963.0 | 966.5 | 11.8 | 6.7 | 8.8 | 15.5 | 85 | 32 | 66 | 98 | 2.7 |
| med | 966.0 | 5.1 | 963.7 | 968.9 | 10.7 | 7.1 | 7.5 | 14.6 | 75 | 34 | 55 | 89 | 207.4 |
| MIN | 955.7 | 1.8 | 952.2 | 959.7 | 7.9 | 2.4 | 2.1 | 10.4 | 44 | 3 | 29 | 58 | 0.0 |
| MAX | 979.6 | 12.2 | 978.7 | 980.6 | 14.1 | 10.6 | 11.6 | 18.9 | 98 | 53 | 96 | 99 | 37.3 |

| Padriciano - AREA | | | | | MAGGIO | | | | 2008 | | | | |
|-------------------|------------------------------------|-----|--------------|--------------|---------------------------|------|------------|-------------|---------------------|-----------|-----------|-----|---------------------|
| | pressione atmosferica (383 m) /hPa | | | | temperatura dell'aria /°C | | | | umidità relativa /% | | | | prec. /mm totale |
| | media | esc | min | max | media | esc | min | max | media | esc | min | max | |
| 1 | 969.1 | 7.9 | 965.9 | 973.8 | 13.5 | 7.2 | 10.5 | 17.7 | 81 | 28 | 64 | 92 | 0.1 |
| 2 | 975.7 | 3.0 | 973.8 | 976.8 | 14.9 | 11.1 | 9.4 | 20.5 | 63 | 57 | 36 | 93 | 0 |
| 3 | 977.0 | 2.1 | 976.0 | 978.1 | 15.8 | 9.2 | 11.3 | 20.5 | 55 | 36 | 37 | 73 | 0 |
| 4 | 976.1 | 2.8 | 974.5 | 977.3 | 14.8 | 6.7 | 11.8 | 18.5 | 57 | 38 | 45 | 83 | 0.7 |
| 5 | 976.3 | 2.2 | 975.1 | 977.3 | 11.3 | 4.7 | 9.1 | 13.8 | 75 | 31 | 61 | 92 | 6.4 |
| 6 | 975.8 | 2.9 | 974.3 | 977.2 | 13.7 | 10.5 | 8.7 | 19.2 | 66 | 33 | 46 | 79 | 0 |
| 7 | 975.1 | 2.2 | 973.8 | 976.0 | 14.7 | 8.1 | 11.3 | 19.4 | 56 | 32 | 40 | 72 | 0 |
| 8 | 973.3 | 2.8 | 972.1 | 974.9 | 15.1 | 9.1 | 10.7 | 19.8 | 57 | 30 | 42 | 72 | 0 |
| 9 | 972.1 | 2.0 | 970.8 | 972.8 | 16.3 | 10.4 | 10.8 | 21.2 | 58 | 33 | 40 | 73 | 0.5 |
| 10 | 972.5 | 3.1 | 971.0 | 974.1 | 17.4 | 9.9 | 12.9 | 22.8 | 52 | 35 | 32 | 67 | 0 |
| 11 | 973.7 | 1.9 | 972.5 | 974.4 | 15.5 | 10.9 | 10.3 | 21.2 | 52 | 38 | 33 | 71 | 0 |
| 12 | 972.7 | 1.4 | 971.9 | 973.3 | 15.4 | 11.8 | 9.5 | 21.3 | 49 | 31 | 34 | 65 | 0 |
| 13 | 970.6 | 3.8 | 968.8 | 972.6 | 16.6 | 10.8 | 11.7 | 22.5 | 49 | 30 | 36 | 66 | 0 |
| 14 | 969.7 | 1.6 | 968.9 | 970.5 | 16.4 | 12.4 | 9.3 | 21.7 | 57 | 42 | 37 | 79 | 0 |
| 15 | 969.2 | 2.2 | 967.9 | 970.1 | 16.1 | 10.4 | 9.9 | 20.3 | 70 | 45 | 50 | 95 | 2.5 |
| 16 | 968.9 | 2.1 | 967.6 | 969.7 | 16.4 | 6.2 | 13.3 | 19.5 | 81 | 34 | 62 | 96 | 0 |
| 17 | 967.2 | 3.9 | 965.2 | 969.1 | 16.6 | 6.1 | 14.4 | 20.5 | 81 | 26 | 68 | 94 | 2 |
| 18 | 962.4 | 6.1 | 959.9 | 966.0 | 14.6 | 4.3 | 13.1 | 17.4 | 91 | 29 | 69 | 98 | 8.5 |
| 19 | 960.9 | 2.7 | 959.5 | 962.2 | 15.7 | 6.7 | 13.5 | 20.2 | 89 | 29 | 70 | 99 | 43.2 |
| 20 | 960.6 | 6.9 | 957.1 | 964.0 | 12.6 | 2.9 | 11.3 | 14.2 | 87 | 21 | 74 | 95 | 10.3 |
| 21 | 964.9 | 3.4 | 963.5 | 966.9 | 14.0 | 6.3 | 11.5 | 17.8 | 79 | 27 | 62 | 89 | 0.1 |
| 22 | 967.4 | 2.7 | 966.2 | 968.9 | 14.9 | 6.1 | 12.2 | 18.3 | 82 | 28 | 67 | 95 | 0 |
| 23 | 968.5 | 2.1 | 967.5 | 969.6 | 14.6 | 6.3 | 12.4 | 18.7 | 91 | 27 | 71 | 98 | 18.9 |
| 24 | 970.0 | 2.1 | 969.0 | 971.1 | 15.6 | 7.9 | 12.1 | 20.0 | 86 | 29 | 69 | 98 | 1.2 |
| 25 | 972.1 | 3.9 | 970.1 | 974.0 | 17.3 | 7.5 | 13.9 | 21.4 | 81 | 24 | 68 | 92 | 0 |
| 26 | 973.3 | 2.0 | 972.1 | 974.1 | 18.1 | 10.4 | 12.8 | 23.2 | 73 | 37 | 56 | 93 | 0 |
| 27 | 971.8 | 2.1 | 970.8 | 972.9 | 21.6 | 12.9 | 14.6 | 27.5 | 61 | 38 | 47 | 85 | 0 |
| 28 | 971.3 | 1.5 | 970.7 | 972.2 | 22.2 | 9.2 | 17.5 | 26.7 | 69 | 29 | 57 | 86 | 0 |
| 29 | 968.8 | 4.9 | 967.0 | 971.9 | 23.5 | 12.2 | 17.7 | 29.9 | 58 | 49 | 37 | 86 | 0 |
| 30 | 968.4 | 4.9 | 966.2 | 971.1 | 20.0 | 10.2 | 14.8 | 25.0 | 75 | 35 | 56 | 91 | 4.8 |
| 31 | 971.8 | 2.4 | 970.6 | 973.0 | 17.8 | 7.5 | 13.8 | 21.3 | 80 | 29 | 61 | 90 | 0.1 |
| med | 970.6 | 3.1 | 969.0 | 972.1 | 16.2 | 8.6 | 12.1 | 20.7 | 70 | 33 | 52 | 86 | 99.3 |
| MIN | 960.6 | 1.4 | 957.1 | 962.2 | 11.3 | 2.9 | 8.7 | 13.8 | 49 | 21 | 32 | 65 | 0.0 |
| MAX | 977.0 | 7.9 | 976.0 | 978.1 | 23.5 | 12.9 | 17.7 | 29.9 | 91 | 57 | 74 | 99 | 43.2 |

| Padriciano - AREA | | | | | GIUGNO | | | | 2008 | | | | |
|-------------------|------------------------------------|-----|--------------|--------------|---------------------------|------|------------|-------------|---------------------|-----------|-----------|-----|---------------------|
| | pressione atmosferica (383 m) /hPa | | | | temperatura dell'aria /°C | | | | umidità relativa /% | | | | prec. /mm totale |
| | media | esc | min | max | media | esc | min | max | media | esc | min | max | |
| 1 | 971.9 | 3.1 | 970.1 | 973.2 | 19.5 | 8.1 | 15.5 | 23.6 | 78 | 33 | 58 | 91 | 0 |
| 2 | 969.2 | 3.6 | 967.4 | 971.0 | 21.1 | 10.4 | 15.9 | 26.3 | 74 | 43 | 51 | 94 | 1 |
| 3 | 967.5 | 1.6 | 966.7 | 968.3 | 19.3 | 6.0 | 16.4 | 22.4 | 78 | 19 | 67 | 86 | 0 |
| 4 | 966.4 | 2.1 | 965.4 | 967.5 | 17.1 | 5.6 | 15.0 | 20.6 | 89 | 28 | 71 | 99 | 25.1 |
| 5 | 965.6 | 2.2 | 964.7 | 966.9 | 16.3 | 4.9 | 14.7 | 19.6 | 94 | 21 | 78 | 99 | 16.1 |
| 6 | 966.2 | 1.4 | 965.4 | 966.8 | 16.4 | 4.5 | 14.1 | 18.6 | 88 | 27 | 71 | 98 | 4.6 |
| 7 | 966.3 | 2.2 | 965.5 | 967.7 | 16.6 | 7.5 | 13.7 | 21.2 | 88 | 38 | 61 | 99 | 19.2 |
| 8 | 968.7 | 5.1 | 966.3 | 971.4 | 18.0 | 6.9 | 14.7 | 21.6 | 74 | 34 | 57 | 91 | 0.1 |
| 9 | 973.4 | 4.8 | 970.9 | 975.7 | 19.2 | 7.5 | 15.9 | 23.4 | 70 | 32 | 51 | 83 | 0 |
| 10 | 974.8 | 2.7 | 973.2 | 975.9 | 19.9 | 8.8 | 15.7 | 24.5 | 68 | 33 | 51 | 84 | 0 |
| 11 | 970.6 | 5.4 | 967.7 | 973.1 | 18.5 | 10.5 | 13.8 | 24.3 | 79 | 28 | 65 | 93 | 3.6 |
| 12 | 965.6 | 3.3 | 964.3 | 967.6 | 15.9 | 5.2 | 13.9 | 19.1 | 82 | 17 | 74 | 91 | 1.7 |
| 13 | 965.1 | 4.9 | 963.2 | 968.1 | 13.9 | 7.2 | 11.2 | 18.4 | 79 | 28 | 68 | 96 | 13.4 |
| 14 | 967.8 | 1.8 | 966.9 | 968.7 | 11.4 | 4.0 | 9.9 | 13.9 | 74 | 26 | 58 | 84 | 1.7 |
| 15 | 968.3 | 2.3 | 967.1 | 969.4 | 14.6 | 10.1 | 9.8 | 19.9 | 67 | 38 | 47 | 85 | 0 |
| 16 | 967.8 | 2.0 | 966.9 | 968.9 | 15.4 | 6.6 | 12.7 | 19.3 | 84 | 26 | 69 | 95 | 2.9 |
| 17 | 967.5 | 1.7 | 966.9 | 968.6 | 18.2 | 7.0 | 15.2 | 22.2 | 88 | 28 | 71 | 99 | 34.6 |
| 18 | 970.5 | 4.5 | 968.3 | 972.8 | 17.0 | 7.7 | 13.5 | 21.2 | 89 | 27 | 72 | 99 | 11.4 |
| 19 | 972.4 | 1.5 | 971.6 | 973.1 | 20.0 | 9.4 | 15.3 | 24.7 | 63 | 32 | 48 | 80 | 0 |
| 20 | 973.9 | 2.1 | 972.9 | 975.0 | 22.2 | 11.1 | 15.9 | 27.0 | 64 | 33 | 49 | 82 | 0 |
| 21 | 975.5 | 2.3 | 974.3 | 976.6 | 23.7 | 9.8 | 19.0 | 28.8 | 59 | 33 | 45 | 78 | 0 |
| 22 | 976.2 | 2.1 | 975.0 | 977.1 | 23.9 | 10.3 | 18.7 | 29.0 | 60 | 37 | 40 | 77 | 0 |
| 23 | 974.6 | 2.8 | 973.0 | 975.8 | 24.4 | 12.2 | 17.8 | 30.0 | 56 | 43 | 40 | 83 | 0 |
| 24 | 973.2 | 3.1 | 971.4 | 974.5 | 24.8 | 11.5 | 18.7 | 30.2 | 68 | 37 | 50 | 87 | 0 |
| 25 | 972.3 | 2.4 | 970.8 | 973.2 | 25.3 | 9.0 | 21.1 | 30.1 | 67 | 31 | 50 | 81 | 0 |
| 26 | 972.0 | 2.3 | 970.8 | 973.1 | 25.8 | 9.4 | 21.0 | 30.4 | 68 | 34 | 52 | 86 | 0 |
| 27 | 971.0 | 2.6 | 969.5 | 972.1 | 24.3 | 9.4 | 21.3 | 30.7 | 74 | 37 | 48 | 85 | 0 |
| 28 | 973.9 | 2.9 | 972.1 | 975.0 | 23.5 | 10.0 | 19.0 | 29.0 | 64 | 38 | 47 | 85 | 3.7 |
| 29 | 974.2 | 1.9 | 973.2 | 975.1 | 24.2 | 9.1 | 19.8 | 28.9 | 63 | 29 | 47 | 76 | 0 |
| 30 | 973.1 | 2.1 | 971.9 | 974.0 | 23.8 | 9.9 | 18.5 | 28.4 | 66 | 24 | 54 | 78 | 0 |
| med | 970.5 | 2.8 | 969.1 | 971.9 | 19.8 | 8.3 | 15.9 | 24.2 | 74 | 31 | 57 | 88 | 139.1 |
| MIN | 965.1 | 1.4 | 963.2 | 966.8 | 11.4 | 4.0 | 9.8 | 13.9 | 56 | 17 | 40 | 76 | 0.0 |
| MAX | 976.2 | 5.4 | 975.0 | 977.1 | 25.8 | 12.2 | 21.3 | 30.7 | 94 | 43 | 78 | 99 | 34.6 |

| Padriciano - AREA | | | | | LUGLIO | | | | 2008 | | | | |
|-------------------|------------------------------------|------|--------------|--------------|---------------------------|------|-------------|-------------|---------------------|-----------|-----------|-----|--------------|
| | pressione atmosferica (383 m) /hPa | | | | temperatura dell'aria /°C | | | | umidità relativa /% | | | | prec. /mm |
| | media | esc | min | max | media | esc | min | max | media | esc | min | max | totale |
| 1 | 972.6 | 3.2 | 970.8 | 974.0 | 23.6 | 8.4 | 20.1 | 28.5 | 65 | 27 | 51 | 78 | 0 |
| 2 | 970.0 | 2.9 | 968.5 | 971.4 | 23.3 | 9.8 | 18.1 | 27.9 | 67 | 34 | 49 | 83 | 0 |
| 3 | 968.2 | 3.0 | 966.6 | 969.6 | 23.8 | 10.1 | 18.4 | 28.5 | 68 | 44 | 43 | 87 | 0 |
| 4 | 966.9 | 2.8 | 965.4 | 968.2 | 24.3 | 8.0 | 19.8 | 27.8 | 67 | 38 | 45 | 83 | 0 |
| 5 | 968.5 | 2.3 | 967.3 | 969.6 | 21.3 | 10.1 | 16.4 | 26.5 | 72 | 36 | 55 | 91 | 0.5 |
| 6 | 968.4 | 3.6 | 966.2 | 969.8 | 22.6 | 9.3 | 18.1 | 27.4 | 73 | 40 | 58 | 98 | 3.3 |
| 7 | 965.4 | 4.4 | 962.4 | 966.8 | 22.3 | 9.0 | 17.6 | 26.6 | 80 | 38 | 57 | 95 | 3.6 |
| 8 | 968.3 | 5.7 | 965.5 | 971.2 | 18.3 | 5.5 | 15.4 | 20.9 | 74 | 31 | 60 | 91 | 0 |
| 9 | 971.4 | 2.3 | 970.1 | 972.4 | 20.1 | 9.8 | 14.9 | 24.7 | 65 | 36 | 47 | 83 | 0 |
| 10 | 971.6 | 1.9 | 970.6 | 972.5 | 21.8 | 9.6 | 17.0 | 26.6 | 69 | 32 | 53 | 85 | 0 |
| 11 | 970.5 | 2.8 | 968.7 | 971.5 | 22.8 | 11.0 | 16.8 | 27.8 | 69 | 40 | 49 | 89 | 0 |
| 12 | 967.7 | 4.0 | 965.6 | 969.6 | 23.5 | 10.1 | 18.2 | 28.3 | 68 | 43 | 48 | 91 | 0 |
| 13 | 965.1 | 3.4 | 963.2 | 966.6 | 23.9 | 7.7 | 19.8 | 27.5 | 62 | 46 | 49 | 95 | 2.1 |
| 14 | 969.2 | 14.2 | 962.0 | 976.2 | 17.6 | 10.0 | 12.6 | 22.6 | 81 | 32 | 66 | 98 | 41.5 |
| 15 | 979.2 | 4.5 | 976.2 | 980.7 | 18.8 | 10.0 | 13.2 | 23.2 | 67 | 44 | 43 | 87 | 0 |
| 16 | 976.4 | 7.1 | 972.6 | 979.7 | 20.1 | 10.2 | 14.9 | 25.1 | 65 | 50 | 40 | 90 | 0 |
| 17 | 969.2 | 5.9 | 966.7 | 972.6 | 20.9 | 10.6 | 15.3 | 25.9 | 65 | 33 | 47 | 80 | 0 |
| 18 | 968.5 | 4.3 | 966.5 | 970.8 | 18.2 | 7.5 | 14.3 | 21.8 | 76 | 35 | 61 | 96 | 30.6 |
| 19 | 971.4 | 1.6 | 970.6 | 972.2 | 20.4 | 9.6 | 15.7 | 25.3 | 68 | 39 | 51 | 90 | 0 |
| 20 | 969.3 | 6.0 | 965.4 | 971.4 | 21.6 | 10.8 | 15.2 | 26.0 | 72 | 41 | 50 | 91 | 0.6 |
| 21 | 968.8 | 4.6 | 965.9 | 970.5 | 16.2 | 4.7 | 14.1 | 18.8 | 83 | 28 | 69 | 97 | 73.1 |
| 22 | 971.8 | 3.9 | 969.7 | 973.6 | 16.0 | 7.2 | 13.4 | 20.6 | 65 | 31 | 47 | 78 | 0 |
| 23 | 971.7 | 3.2 | 970.3 | 973.5 | 17.2 | 8.5 | 12.3 | 20.8 | 65 | 25 | 52 | 77 | 0 |
| 24 | 968.5 | 3.6 | 967.1 | 970.7 | 20.6 | 9.4 | 15.2 | 24.6 | 56 | 29 | 44 | 73 | 0 |
| 25 | 966.5 | 2.4 | 965.2 | 967.6 | 21.8 | 10.8 | 16.0 | 26.8 | 63 | 39 | 42 | 81 | 0 |
| 26 | 967.2 | 2.4 | 966.1 | 968.5 | 22.2 | 9.4 | 17.8 | 27.2 | 70 | 31 | 53 | 84 | 0 |
| 27 | 969.9 | 4.0 | 967.9 | 971.9 | 22.9 | 8.9 | 19.3 | 28.2 | 71 | 41 | 49 | 90 | 0.2 |
| 28 | 971.5 | 1.7 | 970.5 | 972.2 | 24.0 | 9.2 | 19.8 | 29.0 | 65 | 31 | 47 | 78 | 0 |
| 29 | 972.6 | 2.1 | 971.7 | 973.8 | 24.0 | 7.9 | 20.5 | 28.4 | 64 | 33 | 47 | 80 | 0 |
| 30 | 974.0 | 1.4 | 973.3 | 974.7 | 24.4 | 9.4 | 19.7 | 29.1 | 69 | 29 | 55 | 84 | 0 |
| 31 | 973.3 | 1.9 | 972.4 | 974.3 | 24.2 | 7.2 | 21.9 | 29.1 | 68 | 47 | 47 | 94 | 8 |
| med | 970.1 | 3.8 | 968.1 | 971.9 | 21.4 | 9.0 | 16.8 | 25.9 | 69 | 36 | 51 | 87 | 163.5 |
| MIN | 965.1 | 1.4 | 962.0 | 966.6 | 16.0 | 4.7 | 12.3 | 18.8 | 56 | 25 | 40 | 73 | 0.0 |
| MAX | 979.2 | 14.2 | 976.2 | 980.7 | 24.4 | 11.0 | 21.9 | 29.1 | 83 | 50 | 69 | 98 | 73.1 |

| Padriciano - AREA | | | | | AGOSTO | | | | 2008 | | | | |
|-------------------|------------------------------------|-----|--------------|--------------|---------------------------|------|-------------|-------------|---------------------|-----------|-----------|-----|--------------|
| | pressione atmosferica (383 m) /hPa | | | | temperatura dell'aria /°C | | | | umidità relativa /% | | | | prec. /mm |
| | media | esc | min | max | media | esc | min | max | media | esc | min | max | totale |
| 1 | 972.3 | 2.3 | 971.0 | 973.3 | 25.1 | 8.4 | 21.0 | 29.4 | 67 | 28 | 50 | 78 | 0 |
| 2 | 972.3 | 2.1 | 971.2 | 973.3 | 24.6 | 8.4 | 20.0 | 28.4 | 69 | 37 | 47 | 84 | 0 |
| 3 | 972.0 | 2.6 | 970.6 | 973.2 | 24.9 | 9.4 | 20.5 | 29.9 | 65 | 35 | 47 | 82 | 0 |
| 4 | 969.3 | 3.9 | 967.2 | 971.1 | 24.2 | 9.0 | 19.8 | 28.8 | 72 | 28 | 56 | 84 | 0 |
| 5 | 968.8 | 2.5 | 967.9 | 970.4 | 24.6 | 8.5 | 21.0 | 29.5 | 71 | 32 | 53 | 85 | 0 |
| 6 | 970.7 | 2.9 | 969.2 | 972.1 | 22.9 | 7.5 | 19.8 | 27.3 | 65 | 27 | 52 | 79 | 0 |
| 7 | 968.2 | 4.1 | 965.8 | 969.9 | 23.8 | 8.3 | 19.9 | 28.2 | 62 | 31 | 47 | 78 | 0 |
| 8 | 964.1 | 4.4 | 961.4 | 965.8 | 22.0 | 14.9 | 13.9 | 28.8 | 71 | 44 | 54 | 98 | 27.3 |
| 9 | 967.4 | 6.8 | 963.2 | 970.0 | 20.0 | 11.7 | 14.0 | 25.7 | 62 | 51 | 44 | 95 | 1.6 |
| 10 | 969.5 | 3.0 | 968.0 | 971.0 | 20.3 | 8.6 | 16.2 | 24.8 | 66 | 42 | 45 | 87 | 0 |
| 11 | 966.5 | 3.4 | 964.8 | 968.2 | 21.0 | 11.6 | 15.2 | 26.8 | 71 | 35 | 52 | 87 | 0 |
| 12 | 965.7 | 1.9 | 964.7 | 966.6 | 22.4 | 9.4 | 17.2 | 26.6 | 66 | 31 | 48 | 79 | 0 |
| 13 | 968.4 | 5.2 | 965.7 | 970.9 | 23.8 | 7.5 | 20.0 | 27.5 | 67 | 40 | 49 | 89 | 6.2 |
| 14 | 969.4 | 5.7 | 965.8 | 971.5 | 23.7 | 9.5 | 18.9 | 28.4 | 74 | 36 | 59 | 95 | 5.2 |
| 15 | 961.8 | 8.0 | 957.8 | 965.8 | 21.9 | 12.2 | 15.5 | 27.7 | 76 | 39 | 59 | 98 | 21.8 |
| 16 | 963.2 | 9.4 | 958.2 | 967.6 | 17.2 | 8.7 | 12.8 | 21.5 | 74 | 49 | 49 | 98 | 7.8 |
| 17 | 968.2 | 4.5 | 966.3 | 970.8 | 18.2 | 8.2 | 14.7 | 22.9 | 71 | 24 | 58 | 82 | 0 |
| 18 | 973.0 | 3.0 | 971.0 | 974.0 | 19.1 | 10.4 | 14.1 | 24.5 | 69 | 36 | 49 | 85 | 0 |
| 19 | 971.9 | 4.5 | 969.2 | 973.7 | 20.3 | 10.6 | 15.2 | 25.8 | 74 | 29 | 58 | 87 | 0 |
| 20 | 970.4 | 3.8 | 968.8 | 972.6 | 21.7 | 11.2 | 15.8 | 27.0 | 75 | 35 | 56 | 91 | 0 |
| 21 | 973.2 | 2.5 | 972.2 | 974.7 | 22.3 | 8.4 | 18.6 | 27.0 | 70 | 28 | 56 | 84 | 0 |
| 22 | 970.0 | 5.6 | 966.8 | 972.4 | 23.3 | 9.2 | 19.5 | 28.7 | 63 | 39 | 41 | 80 | 0 |
| 23 | 965.1 | 4.6 | 962.2 | 966.8 | 20.3 | 10.3 | 14.8 | 25.1 | 76 | 38 | 59 | 97 | 32.1 |
| 24 | 968.2 | 9.4 | 962.3 | 971.7 | 16.8 | 8.9 | 12.4 | 21.3 | 70 | 48 | 51 | 99 | 21.2 |
| 25 | 972.2 | 4.3 | 970.0 | 974.3 | 18.2 | 9.2 | 14.0 | 23.2 | 66 | 28 | 50 | 78 | 0 |
| 26 | 975.9 | 2.9 | 974.3 | 977.2 | 20.4 | 8.5 | 16.2 | 24.7 | 57 | 28 | 44 | 72 | 0 |
| 27 | 975.2 | 3.4 | 973.5 | 976.9 | 21.1 | 7.3 | 17.8 | 25.1 | 62 | 23 | 50 | 73 | 0 |
| 28 | 972.6 | 3.4 | 970.8 | 974.2 | 21.6 | 8.3 | 17.8 | 26.1 | 64 | 24 | 51 | 75 | 0 |
| 29 | 971.8 | 2.1 | 970.5 | 972.6 | 21.9 | 8.8 | 18.0 | 26.8 | 68 | 34 | 50 | 84 | 0 |
| 30 | 972.6 | 2.7 | 971.5 | 974.2 | 21.0 | 7.2 | 17.9 | 25.1 | 69 | 26 | 57 | 83 | 0 |
| 31 | 973.7 | 2.4 | 972.4 | 974.8 | 20.2 | 6.6 | 17.9 | 24.5 | 67 | 19 | 56 | 75 | 0 |
| med | 969.8 | 4.1 | 967.6 | 971.7 | 21.6 | 9.2 | 17.1 | 26.4 | 68 | 34 | 52 | 85 | 123.2 |
| MIN | 961.8 | 1.9 | 957.8 | 965.8 | 16.8 | 6.6 | 12.4 | 21.3 | 57 | 19 | 41 | 72 | 0.0 |
| MAX | 975.9 | 9.4 | 974.3 | 977.2 | 25.1 | 14.9 | 21.0 | 29.9 | 76 | 51 | 59 | 99 | 32.1 |

| Padriciano - AREA | | | | | SETTEMBRE | | | | 2008 | | | | |
|-------------------|------------------------------------|-----|--------------|--------------|---------------------------|-----|------------|-------------|---------------------|-----------|-----------|-----|---------------------|
| | pressione atmosferica (383 m) /hPa | | | | temperatura dell'aria /°C | | | | umidità relativa /% | | | | prec. /mm totale |
| | media | esc | min | max | media | esc | min | max | media | esc | min | max | |
| 1 | 972.6 | 2.1 | 971.4 | 973.5 | 20.4 | 7.8 | 17.3 | 25.1 | 68 | 27 | 57 | 84 | 0 |
| 2 | 971.5 | 3.2 | 969.8 | 973.0 | 20.9 | 7.0 | 17.6 | 24.6 | 74 | 33 | 58 | 91 | 0 |
| 3 | 969.5 | 3.2 | 967.8 | 971.0 | 20.6 | 9.2 | 15.7 | 24.9 | 79 | 29 | 62 | 91 | 4 |
| 4 | 968.8 | 2.4 | 967.5 | 969.9 | 21.9 | 5.0 | 19.7 | 24.7 | 81 | 25 | 66 | 91 | 0 |
| 5 | 970.0 | 2.3 | 968.5 | 970.8 | 22.1 | 7.3 | 18.3 | 25.6 | 78 | 26 | 64 | 90 | 0 |
| 6 | 968.9 | 3.6 | 967.2 | 970.8 | 23.0 | 7.2 | 19.2 | 26.4 | 76 | 31 | 61 | 92 | 0 |
| 7 | 967.6 | 2.8 | 966.2 | 969.0 | 22.8 | 7.1 | 19.3 | 26.4 | 75 | 37 | 52 | 89 | 0 |
| 8 | 971.2 | 6.0 | 968.3 | 974.3 | 20.3 | 6.2 | 17.6 | 23.8 | 77 | 40 | 53 | 93 | 0 |
| 9 | 974.9 | 2.3 | 973.9 | 976.2 | 20.4 | 8.2 | 16.6 | 24.8 | 70 | 29 | 51 | 80 | 0 |
| 10 | 973.3 | 3.6 | 971.3 | 974.9 | 21.9 | 8.2 | 17.8 | 26.0 | 64 | 34 | 44 | 78 | 0 |
| 11 | 969.0 | 4.4 | 966.8 | 971.2 | 22.7 | 7.5 | 19.1 | 26.6 | 59 | 26 | 44 | 70 | 0 |
| 12 | 965.0 | 3.5 | 963.5 | 967.0 | 21.0 | 9.3 | 17.4 | 26.7 | 74 | 41 | 55 | 96 | 6.2 |
| 13 | 964.6 | 2.7 | 963.7 | 966.4 | 15.3 | 7.9 | 10.6 | 18.5 | 84 | 27 | 67 | 94 | 29.8 |
| 14 | 967.3 | 2.3 | 966.0 | 968.3 | 11.0 | 4.6 | 9.0 | 13.6 | 75 | 29 | 59 | 88 | 0 |
| 15 | 966.4 | 2.2 | 965.3 | 967.5 | 10.8 | 5.2 | 8.8 | 14.0 | 69 | 18 | 58 | 76 | 0 |
| 16 | 967.9 | 4.7 | 966.3 | 971.0 | 12.1 | 6.1 | 9.6 | 15.7 | 62 | 33 | 44 | 77 | 0 |
| 17 | 973.0 | 4.7 | 970.9 | 975.6 | 12.2 | 8.2 | 8.8 | 17.0 | 62 | 35 | 48 | 83 | 0 |
| 18 | 975.9 | 2.0 | 975.0 | 977.0 | 11.8 | 7.3 | 8.9 | 16.2 | 69 | 17 | 59 | 76 | 0 |
| 19 | 974.3 | 2.9 | 973.0 | 975.9 | 12.7 | 6.5 | 10.2 | 16.7 | 62 | 19 | 54 | 73 | 0 |
| 20 | 975.7 | 1.8 | 974.7 | 976.5 | 12.1 | 8.4 | 8.2 | 16.6 | 59 | 24 | 44 | 68 | 0 |
| 21 | 972.7 | 5.2 | 970.9 | 976.1 | 11.7 | 7.1 | 8.9 | 16.0 | 62 | 36 | 42 | 78 | 0 |
| 22 | 970.0 | 1.9 | 969.2 | 971.1 | 11.1 | 6.3 | 8.6 | 14.9 | 71 | 22 | 58 | 80 | 0 |
| 23 | 969.9 | 2.8 | 968.8 | 971.6 | 11.6 | 6.8 | 8.9 | 15.7 | 72 | 31 | 54 | 85 | 0 |
| 24 | 971.8 | 2.4 | 970.6 | 973.0 | 12.3 | 8.8 | 8.2 | 17.0 | 65 | 31 | 48 | 79 | 0 |
| 25 | 973.9 | 3.6 | 972.5 | 976.1 | 11.8 | 4.7 | 9.8 | 14.5 | 70 | 20 | 59 | 79 | 0 |
| 26 | 978.3 | 5.2 | 975.8 | 981.0 | 12.0 | 3.5 | 10.3 | 13.8 | 64 | 20 | 56 | 76 | 0 |
| 27 | 980.1 | 1.5 | 979.4 | 980.9 | 11.9 | 4.4 | 10.2 | 14.6 | 63 | 22 | 49 | 71 | 0 |
| 28 | 978.2 | 2.8 | 977.0 | 979.8 | 11.6 | 6.2 | 9.1 | 15.3 | 63 | 31 | 46 | 77 | 0 |
| 29 | 974.4 | 4.3 | 972.7 | 977.0 | 11.5 | 8.4 | 7.5 | 15.9 | 65 | 38 | 46 | 84 | 0 |
| 30 | 971.5 | 3.2 | 969.6 | 972.8 | 11.9 | 6.6 | 8.0 | 14.6 | 82 | 29 | 69 | 98 | 6 |
| med | 971.6 | 3.2 | 970.1 | 973.3 | 15.8 | 6.9 | 12.6 | 19.5 | 70 | 29 | 54 | 83 | 46.0 |
| MIN | 964.6 | 1.5 | 963.5 | 966.4 | 10.8 | 3.5 | 7.5 | 13.6 | 59 | 17 | 42 | 68 | 0.0 |
| MAX | 980.1 | 6.0 | 979.4 | 981.0 | 23.0 | 9.3 | 19.7 | 26.7 | 84 | 41 | 69 | 98 | 29.8 |

| Padriciano - AREA | | | | | OTTOBRE | | | | 2008 | | | | |
|-------------------|------------------------------------|------|--------------|--------------|---------------------------|------|------------|-------------|---------------------|-----------|-----------|-----|---------------------|
| | pressione atmosferica (383 m) /hPa | | | | temperatura dell'aria /°C | | | | umidità relativa /% | | | | prec. /mm totale |
| | media | esc | min | max | media | esc | min | max | media | esc | min | max | |
| 1 | 968.3 | 2.1 | 967.4 | 969.5 | 13.7 | 3.9 | 12.0 | 15.9 | 95 | 12 | 87 | 99 | 15 |
| 2 | 965.5 | 3.8 | 963.5 | 967.3 | 15.2 | 4.0 | 13.4 | 17.4 | 87 | 17 | 78 | 95 | 0 |
| 3 | 962.2 | 2.7 | 960.8 | 963.5 | 15.7 | 6.4 | 12.5 | 18.9 | 80 | 31 | 65 | 96 | 0.8 |
| 4 | 967.0 | 10.5 | 962.3 | 972.8 | 9.5 | 5.8 | 7.1 | 12.9 | 72 | 34 | 55 | 89 | 0 |
| 5 | 973.3 | 2.2 | 972.2 | 974.4 | 10.4 | 7.8 | 7.1 | 14.9 | 63 | 38 | 46 | 84 | 0 |
| 6 | 975.2 | 4.1 | 973.1 | 977.2 | 11.4 | 7.7 | 8.0 | 15.7 | 80 | 30 | 62 | 92 | 0 |
| 7 | 975.4 | 2.9 | 974.1 | 977.0 | 13.3 | 7.5 | 9.4 | 16.9 | 85 | 19 | 73 | 92 | 0 |
| 8 | 974.2 | 3.4 | 973.1 | 976.5 | 14.9 | 4.9 | 13.1 | 18.0 | 86 | 21 | 73 | 94 | 0 |
| 9 | 980.5 | 8.0 | 976.3 | 984.3 | 15.1 | 8.1 | 11.3 | 19.4 | 86 | 27 | 69 | 96 | 0 |
| 10 | 986.0 | 3.2 | 984.3 | 987.5 | 16.7 | 7.0 | 14.1 | 21.1 | 71 | 30 | 54 | 84 | 0 |
| 11 | 986.7 | 1.6 | 986.0 | 987.6 | 15.7 | 7.1 | 12.8 | 19.9 | 69 | 37 | 47 | 84 | 0 |
| 12 | 983.7 | 5.2 | 980.9 | 986.1 | 14.8 | 10.0 | 9.8 | 19.8 | 77 | 32 | 58 | 90 | 0 |
| 13 | 978.3 | 4.5 | 976.3 | 980.8 | 17.4 | 8.5 | 14.2 | 22.7 | 63 | 45 | 38 | 83 | 0 |
| 14 | 975.1 | 2.4 | 974.0 | 976.4 | 18.1 | 8.1 | 15.0 | 23.1 | 53 | 28 | 40 | 68 | 0 |
| 15 | 974.7 | 1.9 | 973.8 | 975.7 | 16.4 | 8.9 | 12.4 | 21.3 | 67 | 32 | 51 | 83 | 0 |
| 16 | 971.0 | 7.7 | 966.5 | 974.2 | 14.5 | 5.8 | 10.7 | 16.5 | 89 | 23 | 75 | 98 | 7.6 |
| 17 | 969.0 | 9.0 | 965.4 | 974.4 | 11.2 | 8.4 | 7.4 | 15.8 | 86 | 28 | 71 | 99 | 6.2 |
| 18 | 975.7 | 3.5 | 974.1 | 977.6 | 9.6 | 7.8 | 6.4 | 14.2 | 66 | 20 | 54 | 74 | 0 |
| 19 | 979.0 | 3.1 | 977.3 | 980.4 | 10.2 | 10.3 | 5.2 | 15.5 | 68 | 35 | 48 | 83 | 0 |
| 20 | 979.2 | 3.8 | 976.8 | 980.6 | 10.5 | 10.5 | 5.1 | 15.6 | 79 | 29 | 63 | 92 | 0 |
| 21 | 974.9 | 3.2 | 973.6 | 976.8 | 11.0 | 6.1 | 7.0 | 13.1 | 90 | 16 | 80 | 96 | 0.1 |
| 22 | 973.6 | 2.8 | 972.4 | 975.2 | 13.8 | 4.7 | 11.6 | 16.3 | 94 | 16 | 83 | 99 | 0.2 |
| 23 | 977.5 | 4.8 | 974.7 | 979.5 | 12.6 | 7.9 | 9.5 | 17.4 | 81 | 38 | 61 | 99 | 0.1 |
| 24 | 978.6 | 2.2 | 977.6 | 979.8 | 11.5 | 7.3 | 8.5 | 15.8 | 69 | 20 | 58 | 78 | 0 |
| 25 | 981.6 | 4.0 | 979.4 | 983.4 | 10.8 | 5.5 | 8.8 | 14.3 | 72 | 20 | 60 | 80 | 0 |
| 26 | 980.0 | 6.4 | 976.4 | 982.8 | 10.2 | 8.0 | 6.7 | 14.7 | 77 | 25 | 62 | 87 | 0 |
| 27 | 971.1 | 9.3 | 967.0 | 976.3 | 10.8 | 6.6 | 6.2 | 12.8 | 91 | 12 | 85 | 97 | 1 |
| 28 | 964.7 | 5.9 | 961.1 | 967.0 | 13.9 | 3.9 | 11.7 | 15.6 | 94 | 14 | 85 | 99 | 31 |
| 29 | 959.1 | 5.3 | 955.6 | 960.9 | 16.0 | 4.6 | 14.1 | 18.7 | 86 | 31 | 68 | 99 | 6.8 |
| 30 | 957.8 | 9.3 | 953.8 | 963.1 | 12.0 | 5.3 | 9.0 | 14.3 | 77 | 36 | 58 | 94 | 4.3 |
| 31 | 967.4 | 6.5 | 963.1 | 969.6 | 12.7 | 4.6 | 10.5 | 15.1 | 85 | 26 | 73 | 99 | 25.7 |
| med | 973.8 | 4.7 | 971.4 | 976.1 | 13.2 | 6.9 | 10.0 | 16.9 | 79 | 27 | 64 | 90 | 98.8 |
| MIN | 957.8 | 1.6 | 953.8 | 960.9 | 9.5 | 3.9 | 5.1 | 12.8 | 53 | 12 | 38 | 68 | 0.0 |
| MAX | 986.7 | 10.5 | 986.0 | 987.6 | 18.1 | 10.5 | 15.0 | 23.1 | 95 | 45 | 87 | 99 | 31.0 |

| Padriciano - AREA | | | | | NOVEMBRE | | | | 2008 | | | | |
|-------------------|------------------------------------|------|--------------|--------------|---------------------------|------|-------------|-------------|---------------------|----------|-----------|-----|--------------|
| | pressione atmosferica (383 m) /hPa | | | | temperatura dell'aria /°C | | | | umidità relativa /% | | | | prec. /mm |
| | media | esc | min | max | media | esc | min | max | media | esc | min | max | totale |
| 1 | 966.6 | 8.3 | 962.9 | 971.2 | 13.1 | 4.6 | 11.4 | 16.0 | 93 | 20 | 79 | 99 | 23.7 |
| 2 | 974.3 | 4.5 | 971.2 | 975.7 | 12.7 | 5.5 | 10.8 | 16.3 | 93 | 24 | 75 | 99 | 0.1 |
| 3 | 973.9 | 2.0 | 973.0 | 975.0 | 14.0 | 6.3 | 11.6 | 17.9 | 84 | 24 | 68 | 92 | 0 |
| 4 | 974.1 | 4.0 | 971.6 | 975.6 | 13.6 | 4.5 | 11.4 | 15.9 | 87 | 17 | 77 | 94 | 3.8 |
| 5 | 973.4 | 2.2 | 972.2 | 974.4 | 14.5 | 6.7 | 12.3 | 19.0 | 88 | 34 | 65 | 99 | 13.9 |
| 6 | 970.9 | 3.5 | 969.4 | 972.9 | 12.5 | 3.5 | 11.6 | 15.1 | 93 | 14 | 84 | 98 | 11.6 |
| 7 | 971.1 | 3.1 | 969.9 | 973.0 | 11.7 | 3.1 | 10.1 | 13.2 | 88 | 15 | 82 | 97 | 0 |
| 8 | 976.9 | 8.4 | 972.9 | 981.3 | 10.7 | 2.9 | 9.7 | 12.6 | 92 | 10 | 87 | 97 | 10.7 |
| 9 | 983.1 | 3.3 | 981.2 | 984.5 | 10.4 | 5.6 | 8.0 | 13.6 | 93 | 19 | 79 | 98 | 3.2 |
| 10 | 983.2 | 3.3 | 981.1 | 984.4 | 8.2 | 6.7 | 5.4 | 12.1 | 95 | 20 | 79 | 99 | 0.2 |
| 11 | 977.7 | 5.4 | 975.7 | 981.1 | 8.3 | 4.5 | 5.3 | 9.8 | 96 | 11 | 88 | 99 | 0.3 |
| 12 | 973.7 | 3.5 | 972.2 | 975.7 | 11.0 | 2.1 | 9.8 | 11.9 | 98 | 8 | 91 | 99 | 16.6 |
| 13 | 972.3 | 3.6 | 971.3 | 974.9 | 9.7 | 3.9 | 7.9 | 11.8 | 90 | 11 | 84 | 95 | 12.9 |
| 14 | 976.6 | 4.8 | 974.3 | 979.1 | 8.7 | 2.1 | 7.9 | 10.0 | 80 | 15 | 73 | 88 | 0.2 |
| 15 | 979.3 | 2.3 | 978.3 | 980.6 | 9.0 | 3.9 | 7.8 | 11.7 | 72 | 16 | 63 | 79 | 0 |
| 16 | 977.0 | 2.2 | 976.0 | 978.2 | 9.6 | 7.7 | 6.8 | 14.5 | 64 | 31 | 49 | 80 | 0 |
| 17 | 976.7 | 3.3 | 975.1 | 978.4 | 8.5 | 6.1 | 4.8 | 10.9 | 65 | 17 | 55 | 72 | 0 |
| 18 | 972.6 | 8.0 | 969.8 | 977.8 | 3.8 | 4.4 | 2.0 | 6.4 | 64 | 14 | 55 | 69 | 0 |
| 19 | 972.1 | 4.0 | 969.9 | 973.9 | 4.0 | 8.2 | 0.6 | 8.8 | 65 | 28 | 47 | 75 | 0 |
| 20 | 971.2 | 7.5 | 966.3 | 973.8 | 6.7 | 7.9 | 2.0 | 9.9 | 88 | 31 | 68 | 99 | 0 |
| 21 | 956.3 | 18.7 | 947.6 | 966.3 | 8.2 | 3.4 | 6.3 | 9.7 | 93 | 14 | 85 | 99 | 0.4 |
| 22 | 953.8 | 6.9 | 950.4 | 957.3 | 3.7 | 7.2 | -0.5 | 6.7 | 37 | 66 | 24 | 90 | 0 |
| 23 | 960.3 | 4.8 | 957.4 | 962.2 | 2.4 | 10.6 | -3.8 | 6.8 | 38 | 30 | 25 | 55 | 0 |
| 24 | 953.1 | 8.6 | 949.7 | 958.3 | 3.8 | 5.0 | 1.1 | 6.1 | 84 | 49 | 50 | 99 | 10.9 |
| 25 | 959.5 | 13.7 | 953.6 | 967.3 | 3.5 | 2.1 | 2.7 | 4.8 | 80 | 33 | 66 | 99 | 0.3 |
| 26 | 975.0 | 12.9 | 967.4 | 980.3 | 2.5 | 4.7 | 0.2 | 4.9 | 66 | 25 | 51 | 76 | 0 |
| 27 | 978.7 | 4.3 | 976.0 | 980.3 | 1.3 | 7.0 | -1.0 | 6.0 | 68 | 32 | 49 | 81 | 0 |
| 28 | 965.3 | 22.2 | 953.9 | 976.1 | 1.3 | 4.6 | -1.0 | 3.6 | 71 | 35 | 54 | 89 | 2.7 |
| 29 | 956.8 | 8.4 | 952.7 | 961.1 | 4.9 | 8.3 | 1.1 | 9.4 | 92 | 18 | 80 | 98 | 3.1 |
| 30 | 960.5 | 7.3 | 957.0 | 964.3 | 7.4 | 5.7 | 4.9 | 10.6 | 93 | 26 | 73 | 99 | 28.7 |
| med | 970.5 | 6.5 | 967.3 | 973.8 | 8.0 | 5.3 | 5.6 | 10.9 | 80 | 24 | 67 | 90 | 143.3 |
| MIN | 953.1 | 2.0 | 947.6 | 957.3 | 1.3 | 2.1 | -3.8 | 3.6 | 37 | 8 | 24 | 55 | 0.0 |
| MAX | 983.2 | 22.2 | 981.2 | 984.5 | 14.5 | 10.6 | 12.3 | 19.0 | 98 | 66 | 91 | 99 | 28.7 |

| Padriciano - AREA | | | | | DICEMBRE | | | | 2008 | | | | |
|-------------------|------------------------------------|------|--------------|--------------|---------------------------|------|-------------|-------------|---------------------|----------|-----------|-----|--------------|
| | pressione atmosferica (383 m) /hPa | | | | temperatura dell'aria /°C | | | | umidità relativa /% | | | | prec. /mm |
| | media | esc | min | max | media | esc | min | max | media | esc | min | max | totale |
| 1 | 957.7 | 9.0 | 953.5 | 962.5 | 8.5 | 5.8 | 5.5 | 11.3 | 86 | 21 | 77 | 98 | 23.5 |
| 2 | 964.6 | 3.0 | 962.6 | 965.6 | 6.4 | 3.4 | 4.6 | 8.0 | 93 | 14 | 84 | 98 | 5 |
| 3 | 963.3 | 3.3 | 961.8 | 965.1 | 4.3 | 6.1 | 0.9 | 7.0 | 94 | 12 | 85 | 97 | 0.1 |
| 4 | 959.9 | 8.1 | 956.5 | 964.6 | 3.1 | 8.6 | -1.1 | 7.5 | 85 | 33 | 63 | 96 | 0 |
| 5 | 956.2 | 4.9 | 954.4 | 959.3 | 7.6 | 5.3 | 4.0 | 9.3 | 97 | 12 | 87 | 99 | 26.7 |
| 6 | 962.7 | 7.0 | 959.6 | 966.6 | 6.0 | 3.6 | 3.6 | 7.2 | 96 | 9 | 90 | 99 | 0 |
| 7 | 972.7 | 10.9 | 966.7 | 977.6 | 4.6 | 7.3 | 1.5 | 8.8 | 81 | 35 | 59 | 94 | 0 |
| 8 | 979.1 | 3.1 | 977.6 | 980.7 | 4.4 | 8.6 | 0.1 | 8.7 | 60 | 41 | 41 | 82 | 0 |
| 9 | 976.3 | 5.2 | 973.4 | 978.6 | 3.1 | 8.5 | -1.5 | 7.0 | 83 | 28 | 68 | 96 | 0 |
| 10 | 967.5 | 10.3 | 963.1 | 973.4 | 7.1 | 6.6 | 3.4 | 10.0 | 88 | 23 | 74 | 97 | 4.4 |
| 11 | 960.1 | 5.6 | 957.2 | 962.8 | 8.3 | 3.9 | 6.5 | 10.4 | 96 | 7 | 91 | 98 | 57.7 |
| 12 | 960.9 | 7.1 | 958.5 | 965.6 | 5.9 | 3.9 | 3.8 | 7.7 | 84 | 23 | 74 | 97 | 15.4 |
| 13 | 964.9 | 2.4 | 963.6 | 966.0 | 5.1 | 3.8 | 3.5 | 7.3 | 78 | 11 | 72 | 83 | 0.1 |
| 14 | 964.5 | 2.7 | 963.5 | 966.2 | 5.6 | 2.5 | 4.2 | 6.7 | 89 | 15 | 79 | 94 | 3.5 |
| 15 | 968.5 | 5.8 | 965.7 | 971.5 | 5.3 | 2.3 | 4.3 | 6.6 | 88 | 12 | 81 | 93 | 5.8 |
| 16 | 968.9 | 5.8 | 965.9 | 971.7 | 6.0 | 2.6 | 4.6 | 7.2 | 91 | 9 | 87 | 96 | 26.6 |
| 17 | 963.2 | 5.0 | 960.9 | 965.9 | 5.8 | 4.1 | 3.7 | 7.8 | 91 | 14 | 82 | 96 | 10.3 |
| 18 | 962.6 | 10.6 | 958.0 | 968.6 | 4.9 | 2.3 | 3.8 | 6.1 | 83 | 23 | 69 | 92 | 0.5 |
| 19 | 971.4 | 6.1 | 968.2 | 974.3 | 5.5 | 4.1 | 3.3 | 7.4 | 73 | 11 | 68 | 79 | 0 |
| 20 | 977.2 | 4.2 | 974.5 | 978.7 | 4.1 | 6.9 | 0.1 | 7.0 | 61 | 32 | 47 | 79 | 0 |
| 21 | 978.7 | 7.6 | 975.3 | 982.9 | 4.8 | 8.6 | 0.5 | 9.1 | 70 | 23 | 56 | 79 | 0 |
| 22 | 981.3 | 4.6 | 978.8 | 983.4 | 5.4 | 8.7 | 1.7 | 10.4 | 78 | 32 | 60 | 92 | 0 |
| 23 | 979.5 | 2.2 | 978.6 | 980.8 | 6.2 | 10.2 | 2.0 | 12.2 | 73 | 41 | 48 | 89 | 0 |
| 24 | 980.6 | 7.6 | 976.0 | 983.6 | 5.7 | 5.4 | 3.3 | 8.7 | 71 | 31 | 58 | 89 | 0 |
| 25 | 976.6 | 4.3 | 974.6 | 978.9 | 4.3 | 10.2 | -0.9 | 9.3 | 69 | 40 | 47 | 87 | 0 |
| 26 | 983.1 | 5.8 | 979.0 | 984.8 | -0.9 | 1.6 | -1.6 | 0.0 | 63 | 9 | 59 | 68 | 0 |
| 27 | 981.5 | 4.5 | 979.5 | 984.0 | -1.5 | 1.8 | -2.3 | -0.5 | 68 | 9 | 63 | 72 | 0 |
| 28 | 980.0 | 3.8 | 978.2 | 982.0 | -2.5 | 2.0 | -3.4 | -1.4 | 68 | 9 | 63 | 72 | 0 |
| 29 | 983.5 | 4.2 | 981.8 | 986.0 | -2.9 | 3.5 | -4.2 | -0.7 | 62 | 18 | 54 | 72 | 0 |
| 30 | 987.4 | 2.6 | 986.1 | 988.7 | -3.2 | 5.2 | -4.9 | 0.3 | 62 | 16 | 52 | 68 | 0 |
| 31 | 985.1 | 6.2 | 981.3 | 987.5 | -1.1 | 7.9 | -4.7 | 3.2 | 69 | 16 | 62 | 78 | 0 |
| med | 971.6 | 5.6 | 968.9 | 974.4 | 4.1 | 5.3 | 1.4 | 6.8 | 79 | 20 | 68 | 88 | 179.6 |
| MIN | 956.2 | 2.2 | 953.5 | 959.3 | -3.2 | 1.6 | -4.9 | -1.4 | 60 | 7 | 41 | 68 | 0.0 |
| MAX | 987.4 | 10.9 | 986.1 | 988.7 | 8.5 | 10.2 | 6.5 | 12.2 | 97 | 41 | 91 | 99 | 57.7 |

| Padriciano - AREA | | | | | GENNAIO | | | | 2009 | | | | |
|-------------------|------------------------------------|------|--------------|--------------|---------------------------|------|-------------|-------------|---------------------|----------|-----------|-----|---------------------|
| | pressione atmosferica (383 m) /hPa | | | | temperatura dell'aria /°C | | | | umidità relativa /% | | | | prec. /mm totale |
| | media | esc | min | max | media | esc | min | max | media | esc | min | max | |
| 1 | 976.6 | 6.4 | 974.7 | 981.1 | 1.6 | 3.3 | 0.3 | 3.6 | 89 | 22 | 72 | 94 | 19.7 |
| 2 | 973.7 | 3.8 | 971.8 | 975.6 | -0.6 | 4.2 | -3.0 | 1.2 | 77 | 19 | 70 | 89 | 0 |
| 3 | 973.5 | 3.3 | 971.7 | 975.0 | -2.8 | 3.4 | -4.9 | -1.5 | 65 | 18 | 58 | 76 | 0.1 |
| 4 | 969.7 | 2.8 | 968.7 | 971.5 | -2.2 | 8.2 | -5.5 | 2.7 | 52 | 28 | 39 | 67 | 0 |
| 5 | 967.1 | 2.7 | 965.9 | 968.6 | 0.1 | 9.9 | -3.8 | 6.1 | 46 | 36 | 24 | 60 | 0 |
| 6 | 969.3 | 2.8 | 967.7 | 970.5 | -3.0 | 2.4 | -4.1 | -1.7 | 59 | 14 | 52 | 66 | 0 |
| 7 | 969.7 | 1.6 | 969.0 | 970.6 | 1.6 | 8.2 | -2.9 | 5.3 | 66 | 34 | 57 | 91 | 6.4 |
| 8 | 976.0 | 11.6 | 969.8 | 981.4 | -2.1 | 5.1 | -4.1 | 1.0 | 66 | 40 | 52 | 92 | 6.5 |
| 9 | 980.8 | 3.4 | 978.9 | 982.3 | -2.5 | 5.9 | -5.2 | 0.7 | 57 | 21 | 45 | 66 | 0 |
| 10 | 979.1 | 3.2 | 978.1 | 981.3 | 0.4 | 6.3 | -1.8 | 4.5 | 37 | 21 | 25 | 46 | 0 |
| 11 | 982.8 | 2.7 | 981.3 | 984.0 | 2.2 | 5.9 | -0.3 | 5.6 | 36 | 34 | 24 | 58 | 0 |
| 12 | 982.3 | 4.3 | 979.5 | 983.8 | 1.3 | 7.5 | -1.8 | 5.7 | 49 | 20 | 37 | 57 | 0 |
| 13 | 974.7 | 11.5 | 968.0 | 979.5 | 3.5 | 11.3 | -1.6 | 9.7 | 55 | 24 | 45 | 69 | 0 |
| 14 | 964.3 | 5.3 | 962.6 | 967.9 | 1.6 | 2.6 | 0.6 | 3.2 | 80 | 23 | 65 | 88 | 7 |
| 15 | 971.7 | 10.2 | 965.7 | 975.9 | 4.0 | 3.3 | 2.5 | 5.8 | 71 | 14 | 65 | 79 | 0 |
| 16 | 976.8 | 3.0 | 975.2 | 978.2 | 2.9 | 5.4 | 1.3 | 6.7 | 73 | 24 | 60 | 84 | 0 |
| 17 | 977.7 | 1.4 | 977.1 | 978.5 | 2.6 | 5.9 | 0.4 | 6.3 | 77 | 26 | 66 | 92 | 0 |
| 18 | 971.5 | 11.6 | 965.8 | 977.4 | 4.8 | 4.3 | 2.4 | 6.7 | 95 | 9 | 88 | 97 | 9.4 |
| 19 | 965.2 | 7.4 | 960.7 | 968.1 | 5.6 | 4.8 | 3.6 | 8.4 | 95 | 5 | 92 | 97 | 2.6 |
| 20 | 957.5 | 5.0 | 955.6 | 960.6 | 9.4 | 2.1 | 8.2 | 10.3 | 88 | 14 | 82 | 96 | 5.3 |
| 21 | 957.1 | 2.2 | 956.4 | 958.6 | 8.7 | 4.2 | 6.6 | 10.8 | 88 | 10 | 82 | 92 | 11 |
| 22 | 959.6 | 5.6 | 956.5 | 962.1 | 5.3 | 4.1 | 2.8 | 6.9 | 78 | 11 | 73 | 84 | 0 |
| 23 | 949.7 | 12.2 | 944.3 | 956.5 | 3.2 | 6.6 | 0.4 | 7.0 | 83 | 26 | 67 | 93 | 6.6 |
| 24 | 945.1 | 2.5 | 943.9 | 946.4 | 3.0 | 4.4 | 0.9 | 5.3 | 89 | 13 | 81 | 94 | 0.5 |
| 25 | 951.1 | 10.0 | 945.5 | 955.5 | 4.6 | 3.8 | 2.4 | 6.2 | 68 | 26 | 58 | 84 | 0 |
| 26 | 956.8 | 3.2 | 955.3 | 958.5 | 4.6 | 5.3 | 2.2 | 7.5 | 72 | 25 | 64 | 89 | 3.6 |
| 27 | 957.0 | 4.7 | 954.9 | 959.6 | 3.4 | 2.1 | 2.6 | 4.7 | 82 | 12 | 77 | 89 | 1.7 |
| 28 | 961.6 | 4.6 | 959.4 | 964.0 | 4.0 | 2.8 | 2.9 | 5.7 | 72 | 18 | 62 | 80 | 0 |
| 29 | 966.5 | 6.2 | 963.8 | 970.0 | 3.9 | 4.3 | 2.6 | 6.9 | 73 | 14 | 63 | 77 | 0 |
| 30 | 970.4 | 2.0 | 969.5 | 971.5 | 2.7 | 6.0 | -0.2 | 5.8 | 71 | 17 | 60 | 77 | 0 |
| 31 | 968.4 | 4.1 | 966.1 | 970.2 | 0.2 | 3.8 | -1.2 | 2.6 | 62 | 28 | 50 | 78 | 0 |
| med | 967.9 | 5.2 | 965.3 | 970.5 | 2.3 | 5.1 | 0.1 | 5.2 | 70 | 21 | 60 | 81 | 80.4 |
| MIN | 945.1 | 1.4 | 943.9 | 946.4 | -3.0 | 2.1 | -5.5 | -1.7 | 36 | 5 | 24 | 46 | 0.0 |
| MAX | 982.8 | 12.2 | 981.3 | 984.0 | 9.4 | 11.3 | 8.2 | 10.8 | 95 | 40 | 92 | 97 | 19.7 |

| Padriciano - AREA | | | | | FEBBRAIO | | | | 2009 | | | | |
|-------------------|------------------------------------|------|--------------|--------------|---------------------------|------|-------------|-------------|---------------------|----------|-----------|-----|---------------------|
| | pressione atmosferica (383 m) /hPa | | | | temperatura dell'aria /°C | | | | umidità relativa /% | | | | prec. /mm totale |
| | media | esc | min | max | media | esc | min | max | media | esc | min | max | |
| 1 | 964.4 | 2.7 | 963.2 | 965.9 | -0.3 | 2.4 | -1.5 | 0.9 | 81 | 24 | 67 | 91 | 1.3 |
| 2 | 963.6 | 5.6 | 959.9 | 965.5 | 1.5 | 3.1 | -0.1 | 3.0 | 86 | 10 | 81 | 91 | 9.9 |
| 3 | 957.6 | 5.0 | 954.7 | 959.7 | 5.0 | 4.7 | 1.9 | 6.6 | 90 | 9 | 84 | 93 | 18.9 |
| 4 | 955.5 | 7.0 | 952.8 | 959.8 | 6.3 | 2.4 | 5.2 | 7.6 | 96 | 11 | 87 | 98 | 9.3 |
| 5 | 960.7 | 2.4 | 959.6 | 962.0 | 7.9 | 3.2 | 6.5 | 9.7 | 92 | 7 | 88 | 95 | 3.3 |
| 6 | 955.9 | 7.4 | 952.5 | 959.9 | 9.9 | 3.6 | 8.3 | 11.9 | 87 | 16 | 79 | 95 | 4.2 |
| 7 | 947.8 | 7.1 | 945.3 | 952.4 | 9.1 | 4.2 | 6.6 | 10.8 | 88 | 17 | 77 | 94 | 2.8 |
| 8 | 949.5 | 12.9 | 944.3 | 957.2 | 6.1 | 3.4 | 4.1 | 7.5 | 85 | 25 | 70 | 95 | 9.9 |
| 9 | 963.3 | 9.9 | 957.3 | 967.2 | 4.5 | 7.7 | 0.5 | 8.2 | 72 | 45 | 44 | 89 | 0 |
| 10 | 960.1 | 10.7 | 956.1 | 966.8 | 5.2 | 4.6 | 2.9 | 7.5 | 88 | 24 | 73 | 97 | 11.5 |
| 11 | 957.5 | 6.3 | 955.4 | 961.7 | 5.0 | 3.8 | 3.3 | 7.1 | 65 | 63 | 32 | 95 | 0.2 |
| 12 | 962.8 | 2.6 | 961.7 | 964.3 | 2.6 | 6.5 | -0.4 | 6.1 | 47 | 46 | 28 | 74 | 0 |
| 13 | 965.5 | 2.0 | 964.4 | 966.4 | 1.0 | 5.5 | -1.4 | 4.1 | 34 | 27 | 24 | 51 | 0 |
| 14 | 968.0 | 6.1 | 966.1 | 972.2 | 0.6 | 6.3 | -2.4 | 3.9 | 42 | 28 | 30 | 58 | 0 |
| 15 | 975.2 | 5.2 | 972.3 | 977.5 | 0.4 | 6.0 | -2.3 | 3.7 | 38 | 28 | 27 | 55 | 0 |
| 16 | 975.4 | 4.0 | 973.4 | 977.4 | 0.3 | 8.1 | -3.3 | 4.8 | 53 | 36 | 36 | 72 | 0 |
| 17 | 967.3 | 10.9 | 962.6 | 973.5 | 2.0 | 7.5 | -1.1 | 6.4 | 70 | 28 | 53 | 81 | 0 |
| 18 | 970.3 | 7.6 | 964.8 | 972.4 | -1.4 | 6.4 | -4.5 | 1.9 | 41 | 47 | 29 | 76 | 0 |
| 19 | 974.3 | 5.6 | 972.4 | 978.0 | -0.8 | 8.0 | -4.1 | 3.9 | 45 | 23 | 29 | 52 | 0 |
| 20 | 978.4 | 1.9 | 977.5 | 979.4 | 0.4 | 7.7 | -3.1 | 4.6 | 54 | 27 | 44 | 71 | 0 |
| 21 | 977.9 | 1.6 | 976.9 | 978.5 | 3.5 | 10.3 | -2.1 | 8.2 | 50 | 30 | 33 | 63 | 0 |
| 22 | 974.4 | 5.6 | 971.5 | 977.1 | 4.2 | 6.1 | 1.6 | 7.7 | 62 | 29 | 46 | 75 | 0 |
| 23 | 968.3 | 4.9 | 966.5 | 971.4 | 3.6 | 5.6 | 1.1 | 6.7 | 77 | 17 | 67 | 84 | 0 |
| 24 | 970.7 | 9.8 | 967.3 | 977.1 | 3.2 | 6.6 | 0.3 | 6.9 | 73 | 32 | 52 | 84 | 1.4 |
| 25 | 980.2 | 4.6 | 977.4 | 982.0 | 3.3 | 7.5 | 0.5 | 8.0 | 58 | 28 | 43 | 71 | 0 |
| 26 | 976.1 | 9.7 | 971.1 | 980.8 | 3.2 | 8.3 | -0.9 | 7.4 | 61 | 26 | 47 | 73 | 0 |
| 27 | 970.5 | 3.3 | 969.2 | 972.5 | 4.4 | 8.7 | 0.1 | 8.8 | 70 | 25 | 57 | 82 | 0 |
| 28 | 973.1 | 1.8 | 972.1 | 973.9 | 5.0 | 8.7 | 0.3 | 9.0 | 79 | 21 | 68 | 89 | 0 |
| med | 966.6 | 5.9 | 963.9 | 969.7 | 3.4 | 6.0 | 0.6 | 6.5 | 67 | 27 | 53 | 80 | 72.7 |
| MIN | 947.8 | 1.6 | 944.3 | 952.4 | -1.4 | 2.4 | -4.5 | 0.9 | 34 | 7 | 24 | 51 | 0.0 |
| MAX | 980.2 | 12.9 | 977.5 | 982.0 | 9.9 | 10.3 | 8.3 | 11.9 | 96 | 63 | 88 | 98 | 18.9 |

| Padriciano - AREA | | | | | MARZO | | | | 2009 | | | | |
|-------------------|------------------------------------|------|--------------|--------------|---------------------------|------|-------------|-------------|---------------------|----------|-----------|-----|--------------|
| | pressione atmosferica (383 m) /hPa | | | | temperatura dell'aria /°C | | | | umidità relativa /% | | | | prec. /mm |
| | media | esc | min | max | media | esc | min | max | media | esc | min | max | totale |
| 1 | 971.3 | 3.7 | 969.7 | 973.4 | 6.8 | 9.7 | 1.6 | 11.3 | 86 | 28 | 66 | 94 | 0.3 |
| 2 | 969.3 | 2.1 | 968.5 | 970.6 | 7.7 | 3.5 | 6.4 | 9.9 | 92 | 14 | 81 | 95 | 0.4 |
| 3 | 969.4 | 3.5 | 967.2 | 970.7 | 7.5 | 5.0 | 5.4 | 10.4 | 91 | 20 | 76 | 96 | 0.3 |
| 4 | 958.0 | 19.6 | 947.7 | 967.3 | 8.1 | 3.3 | 6.3 | 9.6 | 91 | 15 | 81 | 96 | 28.8 |
| 5 | 938.6 | 13.3 | 934.1 | 947.4 | 8.0 | 5.2 | 5.5 | 10.7 | 88 | 18 | 76 | 94 | 28.8 |
| 6 | 945.4 | 9.4 | 939.8 | 949.2 | 7.2 | 7.1 | 3.9 | 11.0 | 76 | 35 | 58 | 93 | 3.6 |
| 7 | 954.9 | 12.4 | 949.4 | 961.8 | 8.6 | 7.9 | 4.7 | 12.6 | 57 | 35 | 41 | 76 | 0 |
| 8 | 963.5 | 3.7 | 961.7 | 965.4 | 8.2 | 7.9 | 4.1 | 12.0 | 48 | 28 | 38 | 66 | 0 |
| 9 | 962.9 | 10.1 | 959.3 | 969.4 | 5.0 | 9.9 | 0.5 | 10.4 | 72 | 32 | 60 | 92 | 10 |
| 10 | 970.3 | 5.1 | 967.4 | 972.5 | 5.3 | 12.0 | -1.2 | 10.8 | 60 | 55 | 32 | 87 | 0 |
| 11 | 967.9 | 9.4 | 965.0 | 974.4 | 7.1 | 7.1 | 4.1 | 11.2 | 58 | 49 | 32 | 81 | 0.4 |
| 12 | 975.4 | 3.5 | 973.6 | 977.1 | 5.8 | 7.0 | 2.6 | 9.6 | 47 | 29 | 33 | 62 | 0 |
| 13 | 971.7 | 4.7 | 970.0 | 974.7 | 7.2 | 9.5 | 2.6 | 12.1 | 60 | 31 | 47 | 78 | 0 |
| 14 | 975.4 | 1.9 | 974.5 | 976.4 | 8.2 | 7.2 | 4.4 | 11.6 | 60 | 23 | 46 | 69 | 0 |
| 15 | 975.9 | 3.9 | 974.5 | 978.4 | 8.7 | 8.6 | 4.0 | 12.6 | 61 | 27 | 46 | 73 | 0 |
| 16 | 980.9 | 4.5 | 978.5 | 983.0 | 9.9 | 11.1 | 4.0 | 15.1 | 59 | 45 | 35 | 80 | 0 |
| 17 | 981.5 | 4.2 | 978.8 | 983.0 | 8.4 | 6.2 | 5.3 | 11.5 | 63 | 29 | 50 | 79 | 0 |
| 18 | 977.0 | 3.3 | 975.5 | 978.8 | 7.9 | 11.3 | 2.7 | 14.0 | 63 | 67 | 22 | 89 | 0 |
| 19 | 972.5 | 5.7 | 969.8 | 975.5 | 6.4 | 9.5 | 1.9 | 11.4 | 53 | 57 | 28 | 85 | 1.2 |
| 20 | 974.3 | 2.1 | 973.4 | 975.5 | 2.7 | 5.2 | -0.1 | 5.1 | 51 | 31 | 36 | 67 | 0 |
| 21 | 973.3 | 2.8 | 972.2 | 975.0 | 3.4 | 5.4 | 1.3 | 6.7 | 43 | 16 | 36 | 52 | 0 |
| 22 | 972.7 | 4.0 | 970.4 | 974.4 | 4.6 | 8.5 | 0.3 | 8.8 | 51 | 41 | 32 | 73 | 0 |
| 23 | 967.3 | 12.3 | 959.3 | 971.6 | 6.2 | 10.9 | 0.0 | 10.9 | 54 | 31 | 37 | 68 | 0 |
| 24 | 955.3 | 8.2 | 951.8 | 960.0 | 5.2 | 7.2 | 1.7 | 8.9 | 71 | 31 | 60 | 91 | 3.6 |
| 25 | 960.9 | 2.8 | 959.7 | 962.5 | 4.4 | 10.4 | -0.6 | 9.8 | 73 | 38 | 53 | 91 | 0 |
| 26 | 963.1 | 8.8 | 958.5 | 967.3 | 6.8 | 10.6 | 1.9 | 12.5 | 69 | 38 | 44 | 82 | 0 |
| 27 | 965.6 | 3.1 | 964.5 | 967.6 | 7.9 | 10.2 | 2.6 | 12.8 | 78 | 27 | 63 | 90 | 0.8 |
| 28 | 964.8 | 1.8 | 964.0 | 965.8 | 10.0 | 2.5 | 8.9 | 11.4 | 84 | 18 | 76 | 94 | 4.2 |
| 29 | 958.4 | 9.5 | 954.3 | 963.8 | 10.5 | 2.9 | 9.3 | 12.2 | 94 | 4 | 92 | 96 | 101.4 |
| 30 | 966.7 | 13.2 | 959.2 | 972.4 | 10.2 | 4.1 | 7.8 | 11.9 | 88 | 23 | 74 | 97 | 31.4 |
| 31 | 971.4 | 2.0 | 970.5 | 972.5 | 8.1 | 3.6 | 6.5 | 10.1 | 78 | 24 | 66 | 90 | 11.3 |
| med | 967.0 | 6.3 | 964.0 | 970.2 | 7.2 | 7.4 | 3.5 | 10.9 | 68 | 31 | 52 | 83 | 226.5 |
| MIN | 938.6 | 1.8 | 934.1 | 947.4 | 2.7 | 2.5 | -1.2 | 5.1 | 43 | 4 | 22 | 52 | 0.0 |
| MAX | 981.5 | 19.6 | 978.8 | 983.0 | 10.5 | 12.0 | 9.3 | 15.1 | 94 | 67 | 92 | 97 | 101.4 |

| Padriciano - AREA | | | | | APRILE | | | | 2009 | | | | |
|-------------------|------------------------------------|-----|--------------|--------------|---------------------------|------|------------|-------------|---------------------|-----------|-----------|-----|-------------|
| | pressione atmosferica (383 m) /hPa | | | | temperatura dell'aria /°C | | | | umidità relativa /% | | | | prec. /mm |
| | media | esc | min | max | media | esc | min | max | media | esc | min | max | totale |
| 1 | 969.8 | 2.7 | 968.2 | 970.9 | 11.0 | 8.6 | 6.8 | 15.4 | 75 | 30 | 61 | 91 | 0.7 |
| 2 | 971.5 | 3.1 | 970.1 | 973.2 | 10.9 | 2.1 | 9.9 | 12.0 | 83 | 20 | 73 | 93 | 13.8 |
| 3 | 973.2 | 1.7 | 972.5 | 974.2 | 13.7 | 6.8 | 11.0 | 17.8 | 68 | 22 | 57 | 79 | 0 |
| 4 | 972.8 | 3.3 | 971.7 | 975.0 | 12.8 | 6.5 | 10.3 | 16.8 | 82 | 35 | 61 | 96 | 12.6 |
| 5 | 973.0 | 2.5 | 971.7 | 974.2 | 14.4 | 9.4 | 10.7 | 20.1 | 70 | 48 | 44 | 92 | 2.9 |
| 6 | 970.4 | 4.7 | 968.1 | 972.8 | 16.1 | 9.2 | 12.1 | 21.3 | 55 | 31 | 37 | 68 | 0 |
| 7 | 968.8 | 3.4 | 967.6 | 971.0 | 15.4 | 9.2 | 10.7 | 19.9 | 56 | 29 | 43 | 72 | 0 |
| 8 | 971.8 | 2.8 | 970.6 | 973.4 | 13.7 | 8.9 | 9.4 | 18.3 | 67 | 30 | 51 | 81 | 0 |
| 9 | 973.2 | 2.6 | 972.3 | 974.9 | 13.1 | 9.7 | 8.2 | 17.9 | 69 | 29 | 55 | 84 | 0 |
| 10 | 970.5 | 4.0 | 968.5 | 972.5 | 13.2 | 9.5 | 8.7 | 18.2 | 64 | 39 | 45 | 84 | 0 |
| 11 | 968.7 | 1.6 | 967.8 | 969.4 | 13.2 | 9.7 | 7.6 | 17.3 | 65 | 28 | 47 | 75 | 0 |
| 12 | 966.1 | 5.3 | 963.0 | 968.3 | 14.0 | 11.2 | 7.8 | 19.0 | 60 | 39 | 42 | 81 | 0 |
| 13 | 961.0 | 4.3 | 959.3 | 963.6 | 16.0 | 11.0 | 10.1 | 21.1 | 51 | 57 | 28 | 85 | 0 |
| 14 | 963.5 | 3.9 | 962.5 | 966.4 | 14.1 | 10.2 | 9.5 | 19.7 | 64 | 47 | 39 | 86 | 1 |
| 15 | 968.1 | 3.8 | 966.2 | 970.0 | 14.8 | 10.4 | 9.1 | 19.5 | 59 | 36 | 43 | 79 | 0 |
| 16 | 968.3 | 4.9 | 965.3 | 970.2 | 14.1 | 7.4 | 9.5 | 16.9 | 59 | 28 | 46 | 74 | 0.1 |
| 17 | 966.1 | 3.5 | 964.6 | 968.1 | 12.7 | 6.3 | 9.6 | 15.9 | 76 | 44 | 52 | 96 | 4.3 |
| 18 | 969.2 | 3.9 | 967.5 | 971.4 | 12.4 | 7.9 | 8.4 | 16.3 | 69 | 41 | 48 | 89 | 0 |
| 19 | 972.5 | 4.7 | 970.4 | 975.1 | 12.5 | 4.1 | 11.1 | 15.2 | 74 | 24 | 63 | 87 | 0.2 |
| 20 | 974.2 | 3.7 | 972.0 | 975.7 | 12.8 | 5.2 | 11.0 | 16.2 | 80 | 26 | 64 | 90 | 2.9 |
| 21 | 969.9 | 3.4 | 968.5 | 971.9 | 14.0 | 4.3 | 11.8 | 16.1 | 71 | 31 | 52 | 83 | 0 |
| 22 | 969.2 | 2.7 | 967.7 | 970.4 | 16.6 | 8.5 | 12.7 | 21.2 | 41 | 33 | 28 | 61 | 0 |
| 23 | 971.2 | 5.5 | 968.2 | 973.7 | 9.0 | 6.6 | 6.7 | 13.3 | 78 | 29 | 62 | 91 | 10.2 |
| 24 | 974.2 | 2.3 | 972.7 | 975.0 | 10.3 | 7.8 | 6.6 | 14.4 | 71 | 27 | 54 | 81 | 0 |
| 25 | 974.9 | 1.6 | 974.0 | 975.6 | 12.2 | 6.2 | 9.6 | 15.8 | 73 | 25 | 59 | 84 | 0 |
| 26 | 973.5 | 2.9 | 972.1 | 975.0 | 12.0 | 9.4 | 8.1 | 17.5 | 79 | 38 | 57 | 95 | 0.5 |
| 27 | 967.7 | 8.4 | 963.6 | 972.0 | 13.9 | 6.8 | 10.7 | 17.5 | 74 | 39 | 53 | 92 | 0.5 |
| 28 | 961.8 | 2.6 | 960.9 | 963.5 | 12.3 | 5.0 | 10.6 | 15.6 | 85 | 28 | 68 | 96 | 10.9 |
| 29 | 962.8 | 4.6 | 961.0 | 965.6 | 11.7 | 6.5 | 9.0 | 15.5 | 82 | 37 | 59 | 96 | 7.8 |
| 30 | 966.2 | 3.4 | 964.9 | 968.3 | 11.2 | 5.9 | 8.4 | 14.3 | 74 | 29 | 60 | 89 | 0 |
| med | 969.5 | 3.6 | 967.8 | 971.4 | 13.1 | 7.7 | 9.5 | 17.2 | 69 | 33 | 52 | 85 | 68.4 |
| MIN | 961.0 | 1.6 | 959.3 | 963.5 | 9.0 | 2.1 | 6.6 | 12.0 | 41 | 20 | 28 | 61 | 0.0 |
| MAX | 974.9 | 8.4 | 974.0 | 975.7 | 16.6 | 11.2 | 12.7 | 21.3 | 85 | 57 | 73 | 96 | 13.8 |

| Padriciano - AREA | | | | | MAGGIO | | | | 2009 | | | | |
|-------------------|------------------------------------|-----|--------------|--------------|---------------------------|------|------------|-------------|---------------------|-----------|-----------|-----|---------------------|
| | pressione atmosferica (383 m) /hPa | | | | temperatura dell'aria /°C | | | | umidità relativa /% | | | | prec. /mm totale |
| | media | esc | min | max | media | esc | min | max | media | esc | min | max | |
| 1 | 969.7 | 5.0 | 967.6 | 972.6 | 14.6 | 10.1 | 10.1 | 20.2 | 62 | 26 | 48 | 74 | 2 |
| 2 | 974.0 | 5.1 | 972.2 | 977.3 | 15.5 | 8.3 | 11.1 | 19.4 | 52 | 37 | 36 | 73 | 0 |
| 3 | 976.3 | 3.7 | 974.3 | 978.0 | 13.6 | 8.6 | 9.5 | 18.1 | 63 | 26 | 49 | 75 | 0 |
| 4 | 971.9 | 5.0 | 970.2 | 975.2 | 14.3 | 8.1 | 10.2 | 18.3 | 65 | 22 | 53 | 75 | 0 |
| 5 | 973.5 | 2.7 | 972.0 | 974.7 | 13.5 | 6.6 | 9.9 | 16.5 | 57 | 28 | 45 | 73 | 0 |
| 6 | 973.7 | 2.1 | 972.6 | 974.7 | 13.5 | 8.6 | 9.5 | 18.1 | 62 | 39 | 44 | 83 | 0 |
| 7 | 974.3 | 2.4 | 973.0 | 975.4 | 15.3 | 9.4 | 11.0 | 20.4 | 70 | 32 | 53 | 85 | 0 |
| 8 | 975.3 | 2.2 | 974.1 | 976.3 | 15.5 | 10.6 | 10.1 | 20.7 | 73 | 33 | 55 | 88 | 0 |
| 9 | 976.6 | 2.3 | 975.2 | 977.5 | 16.8 | 10.2 | 11.8 | 22.0 | 67 | 33 | 51 | 84 | 0 |
| 10 | 976.0 | 2.2 | 974.8 | 977.0 | 16.8 | 11.5 | 11.4 | 22.9 | 70 | 43 | 48 | 91 | 0 |
| 11 | 973.9 | 3.3 | 972.1 | 975.4 | 17.2 | 10.2 | 11.2 | 21.4 | 71 | 32 | 57 | 89 | 0 |
| 12 | 973.4 | 2.2 | 972.2 | 974.4 | 17.9 | 9.2 | 12.8 | 22.0 | 64 | 24 | 52 | 76 | 0 |
| 13 | 972.3 | 4.1 | 969.8 | 973.9 | 17.8 | 9.0 | 14.4 | 23.4 | 65 | 33 | 50 | 83 | 0.1 |
| 14 | 968.0 | 4.7 | 966.0 | 970.7 | 17.8 | 8.8 | 13.6 | 22.4 | 60 | 40 | 36 | 76 | 0 |
| 15 | 967.0 | 2.7 | 966.0 | 968.7 | 16.0 | 7.7 | 13.5 | 21.2 | 76 | 45 | 48 | 93 | 1.5 |
| 16 | 970.5 | 5.0 | 968.2 | 973.2 | 17.2 | 9.2 | 13.1 | 22.3 | 75 | 35 | 56 | 91 | 0 |
| 17 | 973.0 | 2.2 | 971.8 | 974.0 | 19.7 | 10.9 | 14.0 | 24.9 | 59 | 33 | 43 | 76 | 0 |
| 18 | 972.6 | 1.3 | 972.0 | 973.3 | 20.4 | 11.0 | 14.4 | 25.4 | 62 | 27 | 49 | 76 | 0 |
| 19 | 973.5 | 2.1 | 972.6 | 974.7 | 21.4 | 11.0 | 15.6 | 26.6 | 62 | 32 | 44 | 76 | 0 |
| 20 | 975.5 | 1.9 | 974.7 | 976.6 | 21.1 | 9.4 | 16.9 | 26.3 | 65 | 37 | 45 | 82 | 0 |
| 21 | 973.5 | 4.1 | 971.5 | 975.6 | 21.7 | 7.9 | 18.0 | 25.9 | 57 | 31 | 43 | 74 | 0 |
| 22 | 971.5 | 2.4 | 970.1 | 972.5 | 21.4 | 10.1 | 15.8 | 25.9 | 61 | 41 | 38 | 79 | 0 |
| 23 | 973.3 | 2.9 | 972.2 | 975.1 | 22.3 | 8.5 | 18.2 | 26.7 | 60 | 26 | 49 | 75 | 0 |
| 24 | 974.9 | 2.0 | 973.9 | 975.9 | 22.4 | 10.4 | 17.2 | 27.6 | 63 | 36 | 47 | 83 | 0.6 |
| 25 | 973.4 | 3.6 | 971.1 | 974.7 | 24.2 | 11.7 | 17.7 | 29.4 | 62 | 37 | 40 | 77 | 0 |
| 26 | 969.3 | 4.9 | 967.1 | 972.0 | 24.4 | 9.6 | 19.4 | 29.0 | 62 | 33 | 45 | 78 | 0 |
| 27 | 971.9 | 9.3 | 967.1 | 976.4 | 17.1 | 10.5 | 12.5 | 23.0 | 72 | 39 | 52 | 91 | 14 |
| 28 | 977.1 | 2.5 | 975.9 | 978.4 | 17.0 | 9.3 | 13.0 | 22.3 | 53 | 29 | 39 | 68 | 0 |
| 29 | 975.3 | 2.6 | 973.8 | 976.4 | 14.0 | 7.8 | 9.1 | 16.9 | 58 | 39 | 36 | 75 | 2.3 |
| 30 | 975.3 | 3.3 | 973.3 | 976.6 | 12.5 | 9.2 | 7.6 | 16.8 | 68 | 42 | 50 | 92 | 1.8 |
| 31 | 974.8 | 2.0 | 973.9 | 975.9 | 11.9 | 8.5 | 8.1 | 16.6 | 78 | 35 | 57 | 92 | 0.9 |
| med | 973.3 | 3.3 | 971.7 | 974.9 | 17.6 | 9.4 | 12.9 | 22.3 | 64 | 34 | 47 | 81 | 23.2 |
| MIN | 967.0 | 1.3 | 966.0 | 968.7 | 11.9 | 6.6 | 7.6 | 16.5 | 52 | 22 | 36 | 68 | 0.0 |
| MAX | 977.1 | 9.3 | 975.9 | 978.4 | 24.4 | 11.7 | 19.4 | 29.4 | 78 | 45 | 57 | 93 | 14.0 |

| Padriciano - AREA | | | | | GIUGNO | | | | 2009 | | | | |
|-------------------|------------------------------------|-----|--------------|--------------|---------------------------|------|------------|-------------|---------------------|-----------|-----------|-----|---------------------|
| | pressione atmosferica (383 m) /hPa | | | | temperatura dell'aria /°C | | | | umidità relativa /% | | | | prec. /mm totale |
| | media | esc | min | max | media | esc | min | max | media | esc | min | max | |
| 1 | 969.6 | 7.0 | 967.2 | 974.2 | 15.8 | 12.1 | 9.7 | 21.8 | 66 | 53 | 39 | 92 | 0 |
| 2 | 966.2 | 2.1 | 965.3 | 967.4 | 17.1 | 9.3 | 12.2 | 21.5 | 60 | 33 | 44 | 77 | 0 |
| 3 | 965.6 | 2.7 | 964.1 | 966.8 | 18.6 | 9.1 | 13.9 | 23.0 | 61 | 46 | 40 | 86 | 0 |
| 4 | 965.1 | 2.4 | 963.9 | 966.3 | 15.7 | 8.1 | 12.0 | 20.1 | 75 | 32 | 60 | 92 | 8.9 |
| 5 | 965.1 | 1.8 | 964.4 | 966.2 | 17.4 | 6.0 | 14.1 | 20.1 | 78 | 23 | 68 | 91 | 1.9 |
| 6 | 961.2 | 6.0 | 958.6 | 964.6 | 19.0 | 4.7 | 16.7 | 21.4 | 76 | 20 | 67 | 87 | 0.2 |
| 7 | 964.0 | 6.3 | 961.1 | 967.4 | 17.9 | 6.5 | 13.9 | 20.4 | 78 | 37 | 56 | 93 | 4.9 |
| 8 | 969.0 | 3.2 | 967.1 | 970.3 | 17.8 | 8.0 | 13.7 | 21.7 | 71 | 33 | 57 | 90 | 0 |
| 9 | 970.9 | 3.0 | 969.1 | 972.1 | 19.2 | 8.2 | 14.8 | 23.0 | 64 | 27 | 51 | 78 | 0 |
| 10 | 973.1 | 2.0 | 971.8 | 973.8 | 19.2 | 7.7 | 15.0 | 22.7 | 69 | 32 | 52 | 84 | 0 |
| 11 | 971.2 | 4.3 | 969.3 | 973.6 | 19.2 | 8.9 | 14.6 | 23.5 | 68 | 28 | 52 | 80 | 0 |
| 12 | 972.1 | 1.8 | 971.2 | 973.0 | 19.0 | 9.6 | 15.1 | 24.7 | 63 | 40 | 38 | 78 | 0 |
| 13 | 974.2 | 3.1 | 972.5 | 975.6 | 19.7 | 10.1 | 15.4 | 25.5 | 60 | 41 | 36 | 77 | 0 |
| 14 | 976.6 | 2.1 | 975.4 | 977.5 | 21.1 | 10.3 | 15.6 | 25.9 | 58 | 33 | 42 | 75 | 0 |
| 15 | 975.3 | 4.4 | 972.8 | 977.2 | 22.9 | 11.7 | 16.4 | 28.1 | 56 | 32 | 44 | 76 | 0 |
| 16 | 973.1 | 3.7 | 972.0 | 975.7 | 24.0 | 8.1 | 19.6 | 27.7 | 53 | 23 | 41 | 64 | 0 |
| 17 | 977.1 | 2.4 | 975.5 | 977.9 | 19.8 | 6.3 | 16.7 | 23.0 | 57 | 24 | 44 | 68 | 0 |
| 18 | 975.7 | 3.3 | 974.0 | 977.3 | 21.3 | 11.1 | 15.7 | 26.8 | 56 | 27 | 41 | 68 | 0 |
| 19 | 971.2 | 5.5 | 968.5 | 974.0 | 23.0 | 12.3 | 15.9 | 28.2 | 47 | 42 | 28 | 70 | 0 |
| 20 | 968.8 | 5.2 | 965.5 | 970.7 | 15.6 | 9.2 | 11.5 | 20.7 | 72 | 31 | 62 | 93 | 33.8 |
| 21 | 968.8 | 2.3 | 967.7 | 970.0 | 16.7 | 7.6 | 13.0 | 20.6 | 54 | 29 | 43 | 72 | 0 |
| 22 | 967.4 | 1.3 | 966.8 | 968.1 | 15.0 | 7.2 | 11.2 | 18.4 | 58 | 47 | 44 | 91 | 2.3 |
| 23 | 965.8 | 1.8 | 965.1 | 966.9 | 13.0 | 4.3 | 11.0 | 15.3 | 86 | 21 | 73 | 94 | 8.6 |
| 24 | 965.1 | 1.6 | 964.4 | 966.0 | 16.1 | 8.3 | 12.1 | 20.4 | 81 | 29 | 66 | 95 | 5.5 |
| 25 | 965.1 | 1.3 | 964.5 | 965.8 | 17.7 | 5.2 | 15.7 | 20.9 | 78 | 26 | 66 | 92 | 1.6 |
| 26 | 965.1 | 1.6 | 964.3 | 965.9 | 18.3 | 8.9 | 14.2 | 23.1 | 81 | 29 | 64 | 93 | 0 |
| 27 | 966.4 | 2.3 | 965.3 | 967.6 | 18.6 | 6.8 | 15.7 | 22.5 | 84 | 32 | 63 | 95 | 2.6 |
| 28 | 967.8 | 2.6 | 966.5 | 969.1 | 20.0 | 7.3 | 16.3 | 23.6 | 77 | 28 | 63 | 91 | 0 |
| 29 | 970.2 | 3.4 | 968.9 | 972.3 | 20.1 | 7.4 | 17.8 | 25.2 | 78 | 36 | 56 | 92 | 4.1 |
| 30 | 972.4 | 2.3 | 971.2 | 973.5 | 21.0 | 9.1 | 17.5 | 26.6 | 72 | 31 | 52 | 83 | 0 |
| med | 969.3 | 3.1 | 967.8 | 970.9 | 18.7 | 8.3 | 14.6 | 22.9 | 68 | 32 | 52 | 84 | 74.4 |
| MIN | 961.2 | 1.3 | 958.6 | 964.6 | 13.0 | 4.3 | 9.7 | 15.3 | 47 | 20 | 28 | 64 | 0.0 |
| MAX | 977.1 | 7.0 | 975.5 | 977.9 | 24.0 | 12.3 | 19.6 | 28.2 | 86 | 53 | 73 | 95 | 33.8 |

| Padriciano - AREA | | | | | LUGLIO | | | | 2009 | | | | |
|-------------------|------------------------------------|------|--------------|--------------|---------------------------|------|------------|-------------|---------------------|-----------|-----------|-----|-------------|
| | pressione atmosferica (383 m) /hPa | | | | temperatura dell'aria /°C | | | | umidità relativa /% | | | | prec. /mm |
| | media | esc | min | max | media | esc | min | max | media | esc | min | max | totale |
| 1 | 973.1 | 1.9 | 972.0 | 973.9 | 22.1 | 9.1 | 18.0 | 27.1 | 67 | 31 | 52 | 83 | 0 |
| 2 | 971.5 | 3.6 | 969.8 | 973.4 | 21.0 | 8.2 | 18.4 | 26.6 | 74 | 34 | 55 | 89 | 12.9 |
| 3 | 968.4 | 3.6 | 966.7 | 970.3 | 22.6 | 8.6 | 18.7 | 27.3 | 73 | 28 | 58 | 86 | 0 |
| 4 | 966.4 | 2.6 | 964.9 | 967.5 | 23.7 | 8.0 | 20.3 | 28.3 | 65 | 37 | 45 | 82 | 0.1 |
| 5 | 965.2 | 2.3 | 964.1 | 966.4 | 22.2 | 7.9 | 18.5 | 26.4 | 72 | 40 | 50 | 90 | 0 |
| 6 | 965.0 | 2.2 | 964.1 | 966.3 | 21.1 | 6.2 | 17.8 | 24.0 | 76 | 29 | 59 | 88 | 0 |
| 7 | 964.9 | 3.0 | 963.3 | 966.3 | 20.1 | 6.7 | 17.3 | 24.0 | 84 | 27 | 67 | 94 | 4 |
| 8 | 965.6 | 6.4 | 962.1 | 968.5 | 18.1 | 5.0 | 15.7 | 20.7 | 80 | 30 | 64 | 94 | 3.2 |
| 9 | 968.9 | 3.4 | 967.9 | 971.3 | 18.2 | 8.7 | 14.3 | 23.0 | 72 | 35 | 54 | 89 | 2 |
| 10 | 968.6 | 2.5 | 967.6 | 970.1 | 16.3 | 4.6 | 13.6 | 18.2 | 73 | 32 | 60 | 92 | 9 |
| 11 | 971.6 | 2.9 | 970.0 | 972.9 | 17.5 | 8.4 | 13.2 | 21.6 | 59 | 35 | 41 | 76 | 0 |
| 12 | 972.6 | 1.6 | 971.8 | 973.4 | 18.1 | 10.6 | 12.5 | 23.1 | 59 | 42 | 38 | 80 | 0 |
| 13 | 973.1 | 1.7 | 972.2 | 973.9 | 20.0 | 12.4 | 13.2 | 25.6 | 62 | 33 | 44 | 77 | 0 |
| 14 | 973.4 | 1.9 | 972.4 | 974.3 | 22.1 | 10.7 | 16.8 | 27.5 | 64 | 34 | 48 | 82 | 0 |
| 15 | 974.9 | 1.7 | 974.2 | 975.9 | 23.7 | 12.8 | 17.7 | 30.5 | 63 | 39 | 44 | 83 | 0 |
| 16 | 975.2 | 3.3 | 973.5 | 976.8 | 25.5 | 12.0 | 19.7 | 31.7 | 63 | 42 | 42 | 84 | 0 |
| 17 | 968.9 | 10.2 | 963.2 | 973.4 | 25.7 | 8.4 | 21.6 | 30.0 | 58 | 29 | 44 | 73 | 0 |
| 18 | 963.9 | 10.2 | 960.0 | 970.2 | 17.5 | 13.2 | 12.1 | 25.3 | 82 | 41 | 57 | 98 | 43 |
| 19 | 973.2 | 5.7 | 970.2 | 975.9 | 17.3 | 12.7 | 9.9 | 22.6 | 68 | 38 | 49 | 87 | 0 |
| 20 | 975.8 | 1.8 | 974.8 | 976.6 | 19.8 | 11.4 | 13.8 | 25.2 | 64 | 47 | 41 | 88 | 0 |
| 21 | 975.5 | 2.4 | 974.2 | 976.6 | 20.8 | 11.3 | 14.6 | 25.9 | 61 | 40 | 41 | 81 | 0 |
| 22 | 973.5 | 2.5 | 972.0 | 974.5 | 21.7 | 11.0 | 15.6 | 26.6 | 70 | 36 | 52 | 88 | 0 |
| 23 | 971.4 | 5.1 | 968.4 | 973.5 | 23.9 | 12.1 | 17.4 | 29.5 | 61 | 52 | 40 | 92 | 0 |
| 24 | 969.9 | 3.8 | 967.9 | 971.7 | 24.7 | 8.0 | 20.5 | 28.5 | 61 | 20 | 51 | 71 | 0 |
| 25 | 972.5 | 8.5 | 968.0 | 976.5 | 20.8 | 8.5 | 16.2 | 24.7 | 60 | 37 | 44 | 81 | 5.9 |
| 26 | 976.7 | 2.0 | 975.7 | 977.7 | 20.3 | 8.9 | 16.6 | 25.5 | 55 | 40 | 38 | 78 | 0 |
| 27 | 974.3 | 4.4 | 972.1 | 976.5 | 20.3 | 10.4 | 15.1 | 25.5 | 61 | 36 | 41 | 77 | 0 |
| 28 | 973.1 | 3.3 | 971.8 | 975.1 | 21.6 | 11.9 | 15.3 | 27.2 | 65 | 27 | 52 | 79 | 0 |
| 29 | 974.7 | 2.4 | 973.5 | 975.9 | 23.0 | 8.7 | 19.1 | 27.8 | 61 | 23 | 49 | 72 | 0 |
| 30 | 973.1 | 1.9 | 971.9 | 973.8 | 24.6 | 8.0 | 20.6 | 28.6 | 58 | 26 | 45 | 71 | 0 |
| 31 | 973.9 | 2.1 | 973.0 | 975.1 | 24.3 | 6.5 | 21.4 | 27.9 | 57 | 22 | 44 | 66 | 0 |
| med | 971.3 | 3.6 | 969.5 | 973.0 | 21.2 | 9.4 | 16.6 | 26.0 | 66 | 34 | 49 | 83 | 80.1 |
| MIN | 963.9 | 1.6 | 960.0 | 966.3 | 16.3 | 4.6 | 9.9 | 18.2 | 55 | 20 | 38 | 66 | 0.0 |
| MAX | 976.7 | 10.2 | 975.7 | 977.7 | 25.7 | 13.2 | 21.6 | 31.7 | 84 | 52 | 67 | 98 | 43.0 |

| Padriciano - AREA | | | | | AGOSTO | | | | 2009 | | | | |
|-------------------|------------------------------------|-----|--------------|--------------|---------------------------|------|-------------|-------------|---------------------|-----------|-----------|-----|--------------|
| | pressione atmosferica (383 m) /hPa | | | | temperatura dell'aria /°C | | | | umidità relativa /% | | | | prec. /mm |
| | media | esc | min | max | media | esc | min | max | media | esc | min | max | totale |
| 1 | 971.7 | 3.2 | 970.2 | 973.4 | 24.3 | 8.6 | 20.3 | 28.9 | 55 | 28 | 39 | 67 | 0 |
| 2 | 969.3 | 2.8 | 968.2 | 971.0 | 23.5 | 8.6 | 18.7 | 27.3 | 59 | 33 | 41 | 74 | 0 |
| 3 | 968.0 | 2.4 | 966.4 | 968.8 | 20.9 | 11.7 | 14.9 | 26.6 | 79 | 42 | 52 | 94 | 34.6 |
| 4 | 969.0 | 4.9 | 966.7 | 971.6 | 19.2 | 7.1 | 16.3 | 23.4 | 76 | 36 | 56 | 92 | 0.6 |
| 5 | 972.6 | 2.1 | 971.6 | 973.7 | 21.7 | 8.7 | 17.6 | 26.3 | 62 | 28 | 49 | 77 | 0 |
| 6 | 972.8 | 2.0 | 971.7 | 973.7 | 22.2 | 10.0 | 17.8 | 27.8 | 63 | 34 | 44 | 78 | 0 |
| 7 | 972.1 | 2.1 | 971.2 | 973.3 | 21.8 | 8.2 | 17.8 | 26.0 | 61 | 28 | 47 | 75 | 0 |
| 8 | 971.1 | 3.3 | 969.7 | 973.0 | 22.6 | 9.6 | 18.5 | 28.1 | 62 | 42 | 36 | 78 | 0 |
| 9 | 971.2 | 2.3 | 970.5 | 972.8 | 22.6 | 9.2 | 18.6 | 27.8 | 54 | 35 | 33 | 68 | 0 |
| 10 | 972.1 | 3.1 | 970.0 | 973.1 | 21.6 | 10.0 | 16.2 | 26.2 | 67 | 44 | 52 | 96 | 31.1 |
| 11 | 972.4 | 3.5 | 970.9 | 974.4 | 20.5 | 10.1 | 16.4 | 26.5 | 79 | 37 | 57 | 94 | 9.3 |
| 12 | 974.0 | 2.9 | 972.5 | 975.4 | 22.1 | 9.5 | 17.6 | 27.1 | 71 | 34 | 50 | 84 | 0 |
| 13 | 971.2 | 3.3 | 969.5 | 972.8 | 22.8 | 9.7 | 18.1 | 27.8 | 65 | 39 | 44 | 83 | 0 |
| 14 | 972.2 | 4.7 | 970.2 | 974.9 | 21.6 | 7.5 | 18.4 | 25.9 | 73 | 26 | 60 | 86 | 0.4 |
| 15 | 975.1 | 1.4 | 974.4 | 975.8 | 22.9 | 9.4 | 18.4 | 27.8 | 65 | 32 | 46 | 78 | 0 |
| 16 | 973.8 | 3.2 | 972.3 | 975.5 | 23.7 | 11.0 | 18.0 | 29.0 | 66 | 28 | 51 | 79 | 0 |
| 17 | 971.7 | 2.0 | 970.6 | 972.6 | 24.7 | 11.7 | 19.0 | 30.7 | 64 | 42 | 43 | 85 | 0 |
| 18 | 973.4 | 4.5 | 971.3 | 975.8 | 25.7 | 11.6 | 19.6 | 31.2 | 58 | 34 | 41 | 75 | 0 |
| 19 | 977.2 | 2.6 | 975.8 | 978.4 | 25.8 | 7.9 | 22.2 | 30.1 | 59 | 29 | 44 | 73 | 0 |
| 20 | 977.5 | 2.4 | 976.3 | 978.7 | 25.9 | 7.9 | 22.6 | 30.5 | 61 | 31 | 41 | 72 | 0 |
| 21 | 974.1 | 4.2 | 972.2 | 976.4 | 25.5 | 6.7 | 22.4 | 29.1 | 66 | 24 | 53 | 77 | 0 |
| 22 | 972.0 | 3.5 | 970.5 | 974.0 | 24.8 | 13.6 | 16.5 | 30.1 | 63 | 51 | 47 | 98 | 26.8 |
| 23 | 973.7 | 2.3 | 972.6 | 974.9 | 21.0 | 6.4 | 18.1 | 24.5 | 63 | 26 | 50 | 76 | 0 |
| 24 | 971.5 | 4.3 | 969.9 | 974.2 | 20.5 | 9.2 | 16.4 | 25.6 | 60 | 31 | 44 | 75 | 0 |
| 25 | 970.9 | 2.2 | 970.0 | 972.2 | 20.9 | 9.2 | 16.7 | 25.9 | 60 | 31 | 43 | 74 | 0 |
| 26 | 973.7 | 2.7 | 972.2 | 974.9 | 21.8 | 9.9 | 16.2 | 26.1 | 71 | 42 | 50 | 92 | 0 |
| 27 | 974.2 | 3.1 | 972.6 | 975.7 | 23.0 | 8.9 | 19.0 | 27.9 | 79 | 30 | 63 | 93 | 0 |
| 28 | 970.7 | 4.1 | 968.7 | 972.8 | 23.8 | 9.8 | 18.9 | 28.7 | 70 | 35 | 50 | 85 | 0 |
| 29 | 969.0 | 6.5 | 967.4 | 973.9 | 21.4 | 13.4 | 15.0 | 28.4 | 74 | 27 | 57 | 84 | 3.1 |
| 30 | 975.2 | 3.8 | 972.7 | 976.5 | 18.8 | 7.2 | 15.7 | 22.9 | 52 | 35 | 41 | 76 | 0 |
| 31 | 976.3 | 2.4 | 975.4 | 977.8 | 19.8 | 10.6 | 15.0 | 25.6 | 56 | 31 | 38 | 69 | 0 |
| med | 972.6 | 3.2 | 971.1 | 974.3 | 22.5 | 9.4 | 18.0 | 27.4 | 65 | 34 | 47 | 81 | 105.9 |
| MIN | 968.0 | 1.4 | 966.4 | 968.8 | 18.8 | 6.4 | 14.9 | 22.9 | 52 | 24 | 33 | 67 | 0.0 |
| MAX | 977.5 | 6.5 | 976.3 | 978.7 | 25.9 | 13.6 | 22.6 | 31.2 | 79 | 51 | 63 | 98 | 34.6 |

| Padriciano - AREA | | | | | SETTEMBRE | | | | 2009 | | | | |
|-------------------|------------------------------------|------|--------------|--------------|---------------------------|------|-------------|-------------|---------------------|-----------|-----------|-----|---------------------|
| | pressione atmosferica (383 m) /hPa | | | | temperatura dell'aria /°C | | | | umidità relativa /% | | | | prec. /mm totale |
| | media | esc | min | max | media | esc | min | max | media | esc | min | max | |
| 1 | 974.7 | 3.5 | 972.8 | 976.3 | 20.6 | 10.4 | 15.7 | 26.1 | 56 | 37 | 36 | 73 | 0 |
| 2 | 971.9 | 4.1 | 969.6 | 973.7 | 21.6 | 9.9 | 16.6 | 26.5 | 65 | 33 | 50 | 83 | 0 |
| 3 | 967.3 | 4.3 | 965.4 | 969.7 | 22.2 | 7.7 | 18.3 | 26.0 | 77 | 31 | 59 | 90 | 1.4 |
| 4 | 964.8 | 3.5 | 962.6 | 966.1 | 23.5 | 6.0 | 21.2 | 27.2 | 76 | 34 | 57 | 91 | 0.3 |
| 5 | 971.4 | 10.3 | 965.4 | 975.7 | 16.9 | 7.5 | 13.9 | 21.4 | 63 | 43 | 44 | 87 | 0 |
| 6 | 977.4 | 3.4 | 975.8 | 979.2 | 16.8 | 7.2 | 13.5 | 20.7 | 52 | 33 | 35 | 68 | 0 |
| 7 | 979.1 | 2.3 | 977.9 | 980.2 | 16.9 | 10.3 | 12.0 | 22.3 | 54 | 36 | 36 | 72 | 0 |
| 8 | 979.0 | 3.2 | 977.3 | 980.5 | 17.4 | 10.1 | 12.0 | 22.1 | 57 | 37 | 39 | 76 | 0 |
| 9 | 977.1 | 2.8 | 976.2 | 979.0 | 17.6 | 7.2 | 13.3 | 20.5 | 61 | 20 | 52 | 72 | 0 |
| 10 | 976.5 | 1.8 | 975.4 | 977.2 | 20.0 | 7.0 | 17.0 | 24.0 | 59 | 24 | 45 | 69 | 0 |
| 11 | 974.7 | 3.4 | 973.1 | 976.5 | 19.1 | 6.2 | 16.8 | 23.0 | 62 | 29 | 48 | 77 | 1 |
| 12 | 972.2 | 1.8 | 971.4 | 973.2 | 19.6 | 7.6 | 16.8 | 24.4 | 62 | 28 | 45 | 73 | 0 |
| 13 | 969.4 | 4.9 | 967.1 | 972.0 | 18.8 | 8.2 | 15.2 | 23.4 | 66 | 38 | 46 | 84 | 0 |
| 14 | 967.4 | 3.2 | 966.0 | 969.2 | 15.9 | 4.2 | 14.0 | 18.2 | 80 | 23 | 70 | 93 | 11.1 |
| 15 | 971.4 | 3.1 | 969.4 | 972.5 | 17.3 | 8.6 | 13.0 | 21.6 | 79 | 30 | 61 | 91 | 0 |
| 16 | 968.5 | 5.7 | 966.4 | 972.1 | 17.7 | 4.9 | 16.4 | 21.3 | 84 | 28 | 68 | 96 | 21.7 |
| 17 | 968.0 | 5.6 | 965.7 | 971.3 | 17.3 | 6.0 | 15.0 | 21.0 | 93 | 16 | 81 | 97 | 5.5 |
| 18 | 972.3 | 1.9 | 971.2 | 973.1 | 18.1 | 8.5 | 14.4 | 22.9 | 86 | 33 | 64 | 97 | 0.5 |
| 19 | 972.6 | 1.8 | 971.7 | 973.5 | 19.0 | 7.4 | 15.8 | 23.2 | 78 | 25 | 62 | 87 | 0 |
| 20 | 972.6 | 2.8 | 971.5 | 974.3 | 19.5 | 7.6 | 16.4 | 24.0 | 75 | 27 | 58 | 85 | 0 |
| 21 | 975.5 | 3.6 | 973.9 | 977.5 | 20.1 | 8.2 | 16.8 | 25.0 | 68 | 37 | 47 | 84 | 0 |
| 22 | 978.9 | 3.6 | 977.3 | 980.9 | 19.4 | 9.5 | 15.5 | 25.0 | 61 | 33 | 43 | 76 | 0 |
| 23 | 979.7 | 3.0 | 978.1 | 981.1 | 18.3 | 8.2 | 14.6 | 22.8 | 61 | 29 | 45 | 74 | 0 |
| 24 | 975.6 | 4.5 | 973.6 | 978.1 | 18.6 | 9.8 | 13.8 | 23.6 | 61 | 35 | 43 | 78 | 0 |
| 25 | 974.8 | 2.8 | 973.7 | 976.5 | 18.1 | 7.2 | 14.6 | 21.8 | 66 | 30 | 49 | 79 | 0 |
| 26 | 978.2 | 3.0 | 976.3 | 979.3 | 16.9 | 6.8 | 14.3 | 21.1 | 62 | 20 | 52 | 72 | 0 |
| 27 | 979.1 | 1.7 | 978.2 | 979.9 | 17.0 | 7.4 | 13.8 | 21.2 | 63 | 21 | 53 | 74 | 0 |
| 28 | 976.7 | 3.9 | 974.6 | 978.5 | 17.5 | 9.4 | 13.4 | 22.8 | 70 | 38 | 51 | 89 | 0 |
| 29 | 973.4 | 2.8 | 972.0 | 974.8 | 16.1 | 9.1 | 11.8 | 20.9 | 76 | 27 | 60 | 87 | 0 |
| 30 | 972.2 | 1.9 | 971.4 | 973.3 | 17.0 | 8.6 | 13.0 | 21.6 | 77 | 33 | 59 | 92 | 0 |
| med | 973.7 | 3.5 | 972.0 | 975.5 | 18.5 | 7.9 | 15.0 | 22.9 | 68 | 30 | 52 | 82 | 41.5 |
| MIN | 964.8 | 1.7 | 962.6 | 966.1 | 15.9 | 4.2 | 11.8 | 18.2 | 52 | 16 | 35 | 68 | 0.0 |
| MAX | 979.7 | 10.3 | 978.2 | 981.1 | 23.5 | 10.4 | 21.2 | 27.2 | 93 | 43 | 81 | 97 | 21.7 |

| Padriciano - AREA | | | | | OTTOBRE | | | | 2009 | | | | |
|-------------------|------------------------------------|-----|--------------|--------------|---------------------------|-----|------------|-------------|---------------------|-----------|-----------|-----|---------------------|
| | pressione atmosferica (383 m) /hPa | | | | temperatura dell'aria /°C | | | | umidità relativa /% | | | | prec. /mm totale |
| | media | esc | min | max | media | esc | min | max | media | esc | min | max | |
| 1 | 969.4 | 3.8 | 967.8 | 971.6 | 17.4 | 5.3 | 15.1 | 20.4 | 84 | 25 | 69 | 94 | 0 |
| 2 | 967.8 | 2.5 | 966.8 | 969.3 | 14.2 | 4.8 | 11.9 | 16.7 | 79 | 26 | 67 | 93 | 6.4 |
| 3 | 971.5 | 3.7 | 969.3 | 973.0 | 13.0 | 6.0 | 10.7 | 16.7 | 67 | 27 | 51 | 78 | 0 |
| 4 | 971.7 | 2.8 | 970.7 | 973.5 | 13.3 | 9.1 | 8.6 | 17.7 | 71 | 40 | 46 | 86 | 0 |
| 5 | 975.4 | 3.2 | 973.5 | 976.7 | 15.7 | 7.1 | 12.5 | 19.6 | 83 | 24 | 68 | 92 | 0 |
| 6 | 977.1 | 2.2 | 976.0 | 978.2 | 16.8 | 4.4 | 14.7 | 19.1 | 85 | 18 | 74 | 92 | 0 |
| 7 | 976.6 | 2.6 | 975.3 | 977.9 | 17.4 | 6.0 | 14.5 | 20.5 | 87 | 17 | 76 | 93 | 0 |
| 8 | 973.8 | 2.8 | 972.6 | 975.4 | 17.3 | 6.3 | 14.4 | 20.7 | 90 | 22 | 76 | 98 | 0.1 |
| 9 | 973.2 | 2.6 | 971.8 | 974.4 | 17.0 | 8.6 | 13.2 | 21.8 | 84 | 35 | 63 | 98 | 1.8 |
| 10 | 969.4 | 4.5 | 967.9 | 972.4 | 16.0 | 3.9 | 14.8 | 18.7 | 94 | 11 | 85 | 96 | 28.9 |
| 11 | 968.4 | 3.6 | 966.2 | 969.8 | 15.7 | 7.2 | 12.6 | 19.8 | 80 | 37 | 60 | 97 | 13.1 |
| 12 | 961.2 | 9.9 | 956.2 | 966.1 | 11.2 | 9.3 | 6.7 | 16.0 | 78 | 34 | 60 | 94 | 5.4 |
| 13 | 968.8 | 6.3 | 964.6 | 970.9 | 9.8 | 9.3 | 5.4 | 14.7 | 44 | 34 | 29 | 63 | 0 |
| 14 | 972.4 | 3.2 | 970.4 | 973.6 | 6.8 | 6.1 | 4.4 | 10.5 | 39 | 35 | 25 | 60 | 0 |
| 15 | 972.9 | 1.6 | 972.1 | 973.7 | 6.8 | 6.4 | 4.4 | 10.8 | 48 | 46 | 28 | 74 | 0 |
| 16 | 971.6 | 4.9 | 969.0 | 973.9 | 6.6 | 8.6 | 2.6 | 11.2 | 51 | 25 | 37 | 62 | 0 |
| 17 | 969.0 | 2.3 | 967.9 | 970.2 | 7.5 | 8.7 | 3.6 | 12.3 | 63 | 26 | 48 | 74 | 0 |
| 18 | 969.7 | 1.9 | 968.8 | 970.7 | 6.3 | 4.5 | 4.4 | 8.9 | 67 | 25 | 54 | 79 | 0 |
| 19 | 971.0 | 1.2 | 970.5 | 971.7 | 5.8 | 5.1 | 3.8 | 8.9 | 62 | 28 | 47 | 75 | 0 |
| 20 | 970.7 | 2.1 | 969.7 | 971.8 | 6.1 | 6.9 | 3.0 | 9.9 | 68 | 27 | 52 | 79 | 0 |
| 21 | 970.6 | 3.3 | 968.5 | 971.8 | 10.1 | 5.7 | 7.0 | 12.7 | 82 | 25 | 71 | 96 | 1.1 |
| 22 | 962.9 | 7.9 | 960.3 | 968.2 | 13.3 | 6.6 | 8.9 | 15.5 | 94 | 16 | 83 | 99 | 8 |
| 23 | 961.6 | 4.4 | 959.6 | 964.0 | 11.4 | 6.9 | 8.5 | 15.4 | 88 | 30 | 67 | 97 | 5.7 |
| 24 | 967.0 | 8.6 | 962.3 | 970.9 | 11.7 | 3.0 | 10.4 | 13.4 | 75 | 19 | 68 | 87 | 0 |
| 25 | 971.1 | 1.9 | 970.1 | 972.0 | 13.2 | 4.5 | 11.4 | 15.9 | 71 | 18 | 64 | 82 | 0 |
| 26 | 971.4 | 2.1 | 970.6 | 972.7 | 13.5 | 5.3 | 11.4 | 16.7 | 73 | 21 | 62 | 83 | 0 |
| 27 | 974.7 | 4.2 | 972.6 | 976.8 | 13.3 | 7.9 | 9.2 | 17.1 | 67 | 32 | 49 | 81 | 0 |
| 28 | 975.2 | 3.3 | 973.3 | 976.6 | 11.6 | 6.9 | 9.0 | 15.9 | 73 | 29 | 54 | 83 | 0 |
| 29 | 972.7 | 3.7 | 971.5 | 975.2 | 12.7 | 7.7 | 8.9 | 16.6 | 68 | 31 | 52 | 83 | 0 |
| 30 | 978.4 | 5.6 | 975.1 | 980.7 | 9.5 | 6.1 | 5.3 | 11.4 | 64 | 16 | 57 | 73 | 0 |
| 31 | 979.8 | 2.4 | 978.9 | 981.3 | 6.5 | 6.3 | 3.7 | 10.0 | 59 | 21 | 47 | 68 | 0 |
| med | 971.2 | 3.7 | 969.4 | 973.1 | 11.8 | 6.5 | 8.9 | 15.3 | 72 | 26 | 58 | 84 | 70.5 |
| MIN | 961.2 | 1.2 | 956.2 | 964.0 | 5.8 | 3.0 | 2.6 | 8.9 | 39 | 11 | 25 | 60 | 0.0 |
| MAX | 979.8 | 9.9 | 978.9 | 981.3 | 17.4 | 9.3 | 15.1 | 21.8 | 94 | 46 | 85 | 99 | 28.9 |

| Padriciano - AREA | | | | | NOVEMBRE | | | | 2009 | | | | |
|-------------------|------------------------------------|------|--------------|--------------|---------------------------|-----|------------|-------------|---------------------|----------|-----------|-----|--------------|
| | pressione atmosferica (383 m) /hPa | | | | temperatura dell'aria /°C | | | | umidità relativa /% | | | | prec. /mm |
| | media | esc | min | max | media | esc | min | max | media | esc | min | max | totale |
| 1 | 975.6 | 7.1 | 971.8 | 978.9 | 7.7 | 9.6 | 3.5 | 13.1 | 54 | 44 | 32 | 76 | 0 |
| 2 | 963.8 | 18.6 | 953.1 | 971.7 | 7.3 | 6.7 | 3.1 | 9.8 | 82 | 24 | 68 | 92 | 7.7 |
| 3 | 953.0 | 6.9 | 950.3 | 957.2 | 4.3 | 6.4 | 2.5 | 8.9 | 84 | 18 | 75 | 93 | 40.8 |
| 4 | 954.2 | 4.5 | 952.1 | 956.6 | 5.5 | 6.4 | 2.4 | 8.8 | 84 | 32 | 63 | 95 | 23.8 |
| 5 | 959.0 | 9.7 | 953.5 | 963.2 | 6.5 | 5.1 | 4.2 | 9.3 | 83 | 24 | 69 | 93 | 7.9 |
| 6 | 961.3 | 3.2 | 960.1 | 963.3 | 6.0 | 3.0 | 4.7 | 7.7 | 88 | 11 | 81 | 92 | 15.1 |
| 7 | 961.9 | 3.1 | 960.2 | 963.3 | 7.4 | 4.4 | 5.7 | 10.1 | 83 | 13 | 77 | 90 | 0 |
| 8 | 955.3 | 7.5 | 952.7 | 960.2 | 6.3 | 3.4 | 4.7 | 8.1 | 85 | 15 | 78 | 93 | 8 |
| 9 | 959.7 | 6.4 | 955.5 | 961.9 | 6.9 | 3.9 | 5.8 | 9.7 | 87 | 14 | 80 | 94 | 21.7 |
| 10 | 959.1 | 2.2 | 958.2 | 960.4 | 9.0 | 4.4 | 7.3 | 11.7 | 74 | 28 | 60 | 88 | 0 |
| 11 | 961.3 | 5.9 | 959.0 | 964.9 | 8.3 | 6.8 | 5.1 | 11.9 | 76 | 29 | 59 | 88 | 0 |
| 12 | 968.4 | 7.7 | 964.9 | 972.6 | 7.0 | 8.6 | 3.1 | 11.7 | 83 | 18 | 72 | 90 | 0.1 |
| 13 | 976.1 | 6.3 | 972.6 | 978.9 | 9.6 | 6.2 | 6.8 | 13.0 | 83 | 22 | 68 | 90 | 0 |
| 14 | 976.6 | 4.2 | 974.5 | 978.7 | 10.0 | 1.4 | 9.3 | 10.7 | 93 | 8 | 89 | 97 | 0.2 |
| 15 | 974.7 | 3.4 | 972.9 | 976.3 | 11.1 | 3.1 | 9.4 | 12.5 | 92 | 8 | 88 | 96 | 0 |
| 16 | 973.2 | 3.5 | 971.5 | 975.0 | 11.1 | 1.1 | 10.6 | 11.7 | 99 | 3 | 96 | 99 | 1.6 |
| 17 | 976.1 | 3.4 | 974.7 | 978.1 | 10.7 | 0.7 | 10.3 | 11.0 | 99 | 0 | 99 | 99 | 2.3 |
| 18 | 979.8 | 3.8 | 977.9 | 981.7 | 10.6 | 0.9 | 10.0 | 10.9 | 99 | 0 | 99 | 99 | 2.6 |
| 19 | 983.4 | 3.3 | 981.7 | 985.0 | 10.3 | 1.6 | 9.7 | 11.3 | 96 | 7 | 92 | 99 | 0 |
| 20 | 985.8 | 2.1 | 984.6 | 986.7 | 9.3 | 1.3 | 8.8 | 10.1 | 90 | 8 | 87 | 95 | 0 |
| 21 | 985.2 | 3.5 | 983.0 | 986.5 | 8.8 | 2.2 | 7.8 | 10.0 | 84 | 13 | 77 | 90 | 0 |
| 22 | 979.2 | 7.5 | 975.5 | 983.0 | 8.3 | 1.2 | 7.8 | 9.0 | 91 | 14 | 84 | 98 | 1.3 |
| 23 | 974.3 | 2.7 | 972.7 | 975.4 | 9.1 | 1.9 | 8.3 | 10.2 | 99 | 3 | 96 | 99 | 11 |
| 24 | 974.3 | 4.3 | 972.2 | 976.5 | 8.5 | 1.9 | 7.8 | 9.7 | 95 | 9 | 89 | 98 | 0.1 |
| 25 | 976.1 | 2.1 | 975.3 | 977.4 | 8.5 | 1.8 | 7.7 | 9.5 | 93 | 11 | 87 | 98 | 0.2 |
| 26 | 974.2 | 3.4 | 972.2 | 975.6 | 9.6 | 3.8 | 7.3 | 11.1 | 96 | 7 | 92 | 99 | 3.1 |
| 27 | 970.1 | 3.4 | 968.8 | 972.2 | 10.5 | 1.1 | 10.0 | 11.1 | 97 | 7 | 92 | 99 | 20.2 |
| 28 | 970.1 | 5.4 | 967.5 | 972.9 | 8.9 | 2.0 | 8.0 | 10.0 | 97 | 5 | 94 | 99 | 4.6 |
| 29 | 969.8 | 9.2 | 963.7 | 972.9 | 10.0 | 4.2 | 8.1 | 12.3 | 86 | 26 | 69 | 95 | 1 |
| 30 | 958.4 | 9.4 | 954.2 | 963.6 | 12.9 | 4.5 | 9.5 | 14.0 | 85 | 21 | 78 | 99 | 21.2 |
| med | 969.7 | 5.5 | 966.9 | 972.4 | 8.7 | 3.7 | 7.0 | 10.6 | 88 | 15 | 80 | 94 | 194.5 |
| MIN | 953.0 | 2.1 | 950.3 | 956.6 | 4.3 | 0.7 | 2.4 | 7.7 | 54 | 0 | 32 | 76 | 0.0 |
| MAX | 985.8 | 18.6 | 984.6 | 986.7 | 12.9 | 9.6 | 10.6 | 14.0 | 99 | 44 | 99 | 99 | 40.8 |

| Padriciano - AREA | | | | | DICEMBRE | | | | 2009 | | | | |
|-------------------|------------------------------------|------|--------------|--------------|---------------------------|-----|-------------|-------------|---------------------|----------|-----------|-----|--------------|
| | pressione atmosferica (383 m) /hPa | | | | temperatura dell'aria /°C | | | | umidità relativa /% | | | | prec. /mm |
| | media | esc | min | max | media | esc | min | max | media | esc | min | max | totale |
| 1 | 959.3 | 9.7 | 955.7 | 965.4 | 8.0 | 4.7 | 5.7 | 10.4 | 91 | 22 | 76 | 98 | 17.6 |
| 2 | 968.8 | 5.0 | 965.4 | 970.4 | 6.4 | 4.9 | 4.5 | 9.4 | 80 | 26 | 68 | 94 | 0.5 |
| 3 | 966.8 | 5.4 | 964.3 | 969.7 | 5.2 | 6.6 | 2.6 | 9.2 | 76 | 29 | 60 | 89 | 0 |
| 4 | 961.2 | 5.5 | 958.6 | 964.1 | 3.9 | 3.6 | 2.1 | 5.7 | 83 | 10 | 79 | 89 | 4.2 |
| 5 | 968.4 | 9.0 | 963.5 | 972.5 | 5.6 | 4.3 | 3.9 | 8.2 | 72 | 15 | 65 | 80 | 0.3 |
| 6 | 972.3 | 2.3 | 971.1 | 973.4 | 5.1 | 5.7 | 3.0 | 8.7 | 77 | 31 | 60 | 91 | 0 |
| 7 | 972.7 | 3.5 | 970.4 | 973.9 | 6.6 | 4.9 | 3.8 | 8.7 | 90 | 18 | 81 | 99 | 6.8 |
| 8 | 966.1 | 7.3 | 963.0 | 970.3 | 7.9 | 6.3 | 3.8 | 10.1 | 96 | 16 | 83 | 99 | 68.7 |
| 9 | 973.5 | 10.2 | 968.2 | 978.4 | 6.5 | 7.3 | 3.4 | 10.7 | 73 | 43 | 49 | 92 | 0 |
| 10 | 976.9 | 6.2 | 972.7 | 978.9 | 5.8 | 5.7 | 3.1 | 8.8 | 62 | 19 | 55 | 74 | 0 |
| 11 | 969.8 | 4.8 | 967.9 | 972.7 | 6.0 | 5.4 | 3.5 | 8.9 | 69 | 26 | 52 | 78 | 0 |
| 12 | 968.6 | 1.6 | 967.8 | 969.4 | 2.4 | 5.1 | 0.0 | 5.1 | 66 | 21 | 56 | 77 | 0 |
| 13 | 969.7 | 1.9 | 968.7 | 970.6 | -0.5 | 3.4 | -2.0 | 1.4 | 63 | 17 | 55 | 72 | 0 |
| 14 | 966.9 | 5.9 | 964.1 | 970.0 | -2.6 | 1.7 | -3.5 | -1.8 | 76 | 12 | 71 | 83 | 0 |
| 15 | 960.6 | 5.2 | 959.0 | 964.2 | -2.9 | 2.0 | -3.9 | -1.9 | 71 | 17 | 63 | 80 | 0 |
| 16 | 959.1 | 1.5 | 958.4 | 959.9 | -2.5 | 4.0 | -4.6 | -0.6 | 65 | 16 | 56 | 72 | 0 |
| 17 | 957.0 | 3.6 | 955.8 | 959.4 | -4.0 | 3.2 | -5.4 | -2.2 | 64 | 20 | 53 | 73 | 0 |
| 18 | 957.7 | 2.4 | 956.5 | 958.9 | -4.8 | 4.5 | -6.4 | -1.9 | 60 | 14 | 52 | 66 | 0 |
| 19 | 951.1 | 8.4 | 947.8 | 956.2 | -6.9 | 2.0 | -7.7 | -5.7 | 73 | 26 | 63 | 89 | 0 |
| 20 | 961.6 | 10.7 | 955.9 | 966.6 | -5.7 | 7.6 | -9.1 | -1.5 | 65 | 36 | 43 | 79 | 0.6 |
| 21 | 967.7 | 6.0 | 964.0 | 970.0 | -0.2 | 8.5 | -5.2 | 3.3 | 85 | 20 | 76 | 96 | 3.6 |
| 22 | 959.8 | 10.9 | 953.2 | 964.1 | 6.4 | 7.7 | 2.8 | 10.5 | 98 | 4 | 95 | 99 | 74.6 |
| 23 | 955.2 | 10.5 | 949.3 | 959.8 | 9.1 | 4.7 | 6.7 | 11.4 | 95 | 16 | 83 | 99 | 14.5 |
| 24 | 957.0 | 7.0 | 952.2 | 959.2 | 11.7 | 3.9 | 9.4 | 13.3 | 92 | 12 | 86 | 98 | 19.2 |
| 25 | 953.5 | 10.5 | 950.6 | 961.1 | 11.3 | 7.0 | 6.5 | 13.5 | 94 | 15 | 84 | 99 | 49.8 |
| 26 | 964.4 | 6.2 | 961.1 | 967.3 | 5.7 | 3.1 | 4.7 | 7.8 | 75 | 33 | 62 | 95 | 0 |
| 27 | 960.1 | 5.8 | 957.6 | 963.4 | 3.8 | 3.6 | 1.3 | 4.9 | 78 | 12 | 72 | 84 | 0 |
| 28 | 963.0 | 2.1 | 962.1 | 964.2 | 3.2 | 7.2 | -1.1 | 6.1 | 82 | 22 | 72 | 94 | 1.1 |
| 29 | 963.3 | 2.4 | 962.3 | 964.7 | 5.6 | 2.5 | 4.5 | 7.0 | 94 | 10 | 88 | 98 | 0.9 |
| 30 | 958.6 | 7.9 | 955.0 | 962.9 | 6.0 | 2.4 | 4.9 | 7.3 | 98 | 2 | 97 | 99 | 14.5 |
| 31 | 953.5 | 8.1 | 948.4 | 956.5 | 7.2 | 4.5 | 5.2 | 9.7 | 99 | 0 | 99 | 99 | 8.9 |
| med | 963.4 | 6.0 | 960.3 | 966.4 | 3.5 | 4.8 | 1.2 | 6.0 | 79 | 19 | 69 | 88 | 285.8 |
| MIN | 951.1 | 1.5 | 947.8 | 956.2 | -6.9 | 1.7 | -9.1 | -5.7 | 60 | 0 | 43 | 66 | 0.0 |
| MAX | 976.9 | 10.9 | 972.7 | 978.9 | 11.7 | 8.5 | 9.4 | 13.5 | 99 | 43 | 99 | 99 | 74.6 |

| Padriciano - AREA | | | | | GENNAIO | | | | 2010 | | | | |
|-------------------|------------------------------------|------|--------------|--------------|---------------------------|-----|-------------|------------|---------------------|----------|-----------|-----|---------------------|
| | pressione atmosferica (383 m) /hPa | | | | temperatura dell'aria /°C | | | | umidità relativa /% | | | | prec. /mm totale |
| | media | esc | min | max | media | esc | min | max | media | esc | min | max | |
| 1 | 947.0 | 5.1 | 945.4 | 950.5 | 6.8 | 2.9 | 5.3 | 8.2 | 96 | 8 | 90 | 98 | 5.1 |
| 2 | 957.8 | 16.7 | 950.3 | 967.0 | 3.2 | 5.9 | 0.3 | 6.2 | 83 | 33 | 60 | 93 | 8.0 |
| 3 | 972.4 | 6.8 | 967.2 | 974.0 | -0.4 | 6.4 | -3.6 | 2.8 | 55 | 39 | 34 | 73 | 0 |
| 4 | 970.1 | 8.1 | 965.9 | 974.0 | -1.1 | 3.2 | -3.1 | 0.1 | 82 | 32 | 61 | 93 | 7.4 |
| 5 | 959.5 | 13.0 | 952.9 | 965.9 | 0.0 | 1.9 | -1.0 | 0.9 | 89 | 7 | 86 | 93 | 4.3 |
| 6 | 953.8 | 8.3 | 950.5 | 958.8 | 0.9 | 3.3 | -0.9 | 2.4 | 93 | 10 | 86 | 96 | 4.7 |
| 7 | 962.3 | 8.0 | 958.1 | 966.1 | 3.1 | 5.3 | 1.3 | 6.6 | 88 | 17 | 78 | 95 | 3.1 |
| 8 | 957.8 | 11.6 | 953.5 | 965.1 | 2.0 | 2.4 | 1.0 | 3.4 | 87 | 10 | 81 | 91 | 23.3 |
| 9 | 953.8 | 6.0 | 951.0 | 957.0 | 3.5 | 2.7 | 2.3 | 5.0 | 87 | 10 | 82 | 92 | 6.8 |
| 10 | 961.2 | 8.9 | 957.1 | 966.0 | 4.1 | 4.2 | 2.3 | 6.5 | 91 | 16 | 77 | 93 | 2.1 |
| 11 | 967.1 | 3.2 | 965.8 | 969.0 | 3.1 | 4.3 | 0.7 | 5.0 | 88 | 13 | 80 | 93 | 0.7 |
| 12 | 968.3 | 3.3 | 966.3 | 969.6 | 2.2 | 2.3 | 1.3 | 3.6 | 83 | 17 | 76 | 93 | 0.4 |
| 13 | 964.3 | 2.5 | 963.5 | 966.0 | 1.6 | 4.5 | -0.1 | 4.4 | 75 | 19 | 65 | 84 | 0 |
| 14 | 965.5 | 4.0 | 964.2 | 968.2 | 0.9 | 2.9 | -0.4 | 2.5 | 73 | 6 | 70 | 76 | 0 |
| 15 | 972.7 | 9.6 | 968.1 | 977.7 | 0.9 | 3.8 | -0.7 | 3.1 | 73 | 14 | 65 | 79 | 0 |
| 16 | 978.0 | 2.1 | 976.9 | 979.0 | 0.3 | 3.1 | -0.9 | 2.2 | 69 | 17 | 59 | 76 | 0 |
| 17 | 975.4 | 2.9 | 974.0 | 976.9 | 0.4 | 3.5 | -1.1 | 2.4 | 82 | 19 | 72 | 91 | 0.4 |
| 18 | 977.1 | 2.2 | 976.0 | 978.2 | 2.3 | 7.4 | -1.1 | 6.3 | 78 | 21 | 66 | 87 | 0 |
| 19 | 975.7 | 3.7 | 973.6 | 977.3 | 2.2 | 6.4 | -1.0 | 5.4 | 75 | 34 | 59 | 93 | 0 |
| 20 | 970.9 | 4.0 | 969.4 | 973.4 | 0.8 | 7.8 | -2.3 | 5.5 | 75 | 30 | 58 | 88 | 0 |
| 21 | 971.9 | 4.6 | 969.7 | 974.3 | 0.9 | 6.8 | -2.0 | 4.8 | 76 | 26 | 61 | 87 | 0 |
| 22 | 976.4 | 3.9 | 974.3 | 978.2 | -0.9 | 3.7 | -2.6 | 1.1 | 66 | 15 | 58 | 73 | 0 |
| 23 | 977.2 | 2.1 | 976.3 | 978.4 | -2.5 | 3.6 | -3.8 | -0.2 | 70 | 13 | 62 | 75 | 0 |
| 24 | 978.5 | 3.4 | 977.1 | 980.5 | -3.3 | 4.1 | -4.9 | -0.8 | 70 | 10 | 64 | 74 | 0 |
| 25 | 980.9 | 2.3 | 979.9 | 982.2 | -3.3 | 1.2 | -3.8 | -2.6 | 70 | 10 | 65 | 75 | 0 |
| 26 | 979.4 | 4.6 | 977.4 | 982.0 | -3.2 | 3.2 | -4.6 | -1.4 | 67 | 12 | 60 | 72 | 0 |
| 27 | 974.3 | 11.4 | 968.2 | 979.6 | -3.6 | 4.2 | -5.4 | -1.2 | 49 | 30 | 32 | 62 | 0 |
| 28 | 959.3 | 12.0 | 956.0 | 968.0 | -1.6 | 7.6 | -5.4 | 2.2 | 52 | 19 | 40 | 59 | 0 |
| 29 | 952.8 | 8.6 | 947.4 | 956.0 | -0.5 | 6.8 | -4.2 | 2.6 | 62 | 44 | 48 | 92 | 0.8 |
| 30 | 945.7 | 4.0 | 943.9 | 947.9 | 1.4 | 3.2 | -0.5 | 2.7 | 91 | 17 | 78 | 95 | 9.8 |
| 31 | 954.3 | 13.4 | 948.0 | 961.4 | -0.5 | 2.6 | -2.2 | 0.4 | 70 | 14 | 64 | 78 | 0 |
| med | 966.5 | 6.5 | 963.5 | 969.9 | 0.6 | 4.2 | -1.3 | 2.9 | 76 | 19 | 66 | 84 | 76.9 |
| MIN | 945.7 | 2.1 | 943.9 | 947.9 | -3.6 | 1.2 | -5.4 | -2.6 | 49 | 6 | 32 | 59 | 0.0 |
| MAX | 980.9 | 16.7 | 979.9 | 982.2 | 6.8 | 7.8 | 5.3 | 8.2 | 96 | 44 | 90 | 98 | 23.3 |

| Padriciano - AREA | | | | | FEBBRAIO | | | | 2010 | | | | |
|-------------------|------------------------------------|------|--------------|--------------|---------------------------|-----|-------------|-------------|---------------------|----------|-----------|-----|---------------------|
| | pressione atmosferica (383 m) /hPa | | | | temperatura dell'aria /°C | | | | umidità relativa /% | | | | prec. /mm totale |
| | media | esc | min | max | media | esc | min | max | media | esc | min | max | |
| 1 | 965.5 | 7.0 | 961.4 | 968.4 | -0.8 | 6.6 | -3.4 | 3.2 | 58 | 44 | 31 | 75 | 0 |
| 2 | 971.8 | 4.9 | 968.5 | 973.4 | -0.3 | 7.6 | -3.8 | 3.8 | 62 | 36 | 37 | 73 | 0 |
| 3 | 971.8 | 3.7 | 970.5 | 974.2 | 2.4 | 5.7 | -0.7 | 5.0 | 70 | 25 | 58 | 83 | 0 |
| 4 | 976.2 | 3.2 | 974.2 | 977.4 | 4.3 | 5.0 | 1.0 | 6.0 | 84 | 12 | 77 | 89 | 0 |
| 5 | 969.8 | 13.4 | 962.4 | 975.8 | 6.0 | 2.9 | 4.1 | 7.0 | 91 | 11 | 84 | 95 | 4.6 |
| 6 | 959.8 | 4.7 | 957.5 | 962.2 | 2.4 | 3.6 | 0.5 | 4.1 | 80 | 22 | 69 | 91 | 8.4 |
| 7 | 963.8 | 5.0 | 960.7 | 965.7 | 0.6 | 6.8 | -3.5 | 3.3 | 70 | 16 | 60 | 76 | 0 |
| 8 | 962.2 | 4.5 | 960.2 | 964.7 | -1.9 | 5.8 | -3.8 | 2.0 | 67 | 16 | 57 | 73 | 0 |
| 9 | 959.4 | 3.0 | 957.5 | 960.5 | -0.8 | 4.6 | -3.2 | 1.4 | 73 | 14 | 65 | 79 | 0 |
| 10 | 950.3 | 11.6 | 945.8 | 957.4 | -0.9 | 2.6 | -1.9 | 0.7 | 77 | 18 | 69 | 87 | 4.5 |
| 11 | 949.9 | 9.3 | 946.0 | 955.3 | 0.3 | 2.2 | -1.3 | 0.9 | 71 | 20 | 66 | 86 | 0.4 |
| 12 | 956.7 | 4.1 | 954.9 | 959.0 | 0.6 | 3.8 | -0.8 | 3.0 | 72 | 12 | 65 | 77 | 0 |
| 13 | 962.8 | 5.9 | 959.2 | 965.1 | 2.0 | 5.7 | -0.1 | 5.6 | 69 | 23 | 58 | 81 | 0 |
| 14 | 962.7 | 5.3 | 960.1 | 965.4 | 1.3 | 6.2 | -0.7 | 5.5 | 73 | 25 | 59 | 84 | 0 |
| 15 | 961.5 | 3.5 | 959.8 | 963.3 | 1.0 | 5.0 | -1.1 | 3.9 | 67 | 15 | 58 | 73 | 0 |
| 16 | 961.2 | 4.8 | 958.6 | 963.4 | 3.5 | 7.7 | 0.3 | 8.0 | 75 | 18 | 65 | 83 | 0 |
| 17 | 956.3 | 3.2 | 955.4 | 958.6 | 6.2 | 5.0 | 3.9 | 8.9 | 83 | 21 | 72 | 93 | 0.2 |
| 18 | 957.5 | 7.9 | 954.2 | 962.1 | 6.3 | 3.4 | 4.7 | 8.1 | 95 | 3 | 93 | 96 | 9.1 |
| 19 | 951.9 | 18.8 | 943.6 | 962.4 | 8.5 | 5.3 | 5.0 | 10.3 | 92 | 15 | 81 | 96 | 19.0 |
| 20 | 949.3 | 10.4 | 945.4 | 955.8 | 4.7 | 8.7 | 1.0 | 9.7 | 92 | 14 | 83 | 97 | 48.2 |
| 21 | 962.2 | 9.3 | 955.8 | 965.1 | 2.7 | 6.7 | -0.4 | 6.3 | 76 | 28 | 58 | 86 | 0 |
| 22 | 961.6 | 4.1 | 959.7 | 963.8 | 4.5 | 4.7 | 1.0 | 5.7 | 94 | 12 | 83 | 95 | 34.2 |
| 23 | 958.1 | 3.1 | 956.9 | 960.0 | 6.3 | 3.6 | 4.1 | 7.7 | 95 | 8 | 89 | 97 | 5.9 |
| 24 | 959.3 | 3.2 | 958.1 | 961.3 | 6.5 | 7.5 | 3.2 | 10.7 | 92 | 21 | 76 | 97 | 1.2 |
| 25 | 962.2 | 2.9 | 960.5 | 963.4 | 6.1 | 7.9 | 2.0 | 9.9 | 88 | 16 | 78 | 94 | 0 |
| 26 | 956.0 | 9.8 | 952.0 | 961.8 | 7.3 | 4.7 | 4.4 | 9.1 | 92 | 13 | 83 | 96 | 16.3 |
| 27 | 965.1 | 8.9 | 958.7 | 967.6 | 6.7 | 6.9 | 3.7 | 10.6 | 80 | 32 | 60 | 92 | 0 |
| 28 | 962.1 | 5.4 | 960.2 | 965.6 | 7.9 | 5.4 | 4.0 | 9.4 | 83 | 21 | 73 | 94 | 2.6 |
| med | 961.0 | 6.5 | 957.8 | 964.2 | 3.3 | 5.4 | 0.7 | 6.1 | 79 | 19 | 68 | 87 | 154.6 |
| MIN | 949.3 | 2.9 | 943.6 | 955.3 | -1.9 | 2.2 | -3.8 | 0.7 | 58 | 3 | 31 | 73 | 0.0 |
| MAX | 976.2 | 18.8 | 974.2 | 977.4 | 8.5 | 8.7 | 5.0 | 10.7 | 95 | 44 | 93 | 97 | 48.2 |

| Padriciano - AREA | | | | | MARZO | | | | 2010 | | | | |
|-------------------|------------------------------------|------|--------------|--------------|---------------------------|-----|-------------|-------------|---------------------|----------|-----------|-----|-------------|
| | pressione atmosferica (383 m) /hPa | | | | temperatura dell'aria /°C | | | | umidità relativa /% | | | | prec. /mm |
| | media | esc | min | max | media | esc | min | max | media | esc | min | max | totale |
| 1 | 964.9 | 6.1 | 961.3 | 967.4 | 7.5 | 6.5 | 4.1 | 10.6 | 90 | 20 | 77 | 97 | 2.4 |
| 2 | 972.0 | 7.5 | 967.7 | 975.2 | 7.3 | 8.0 | 4.1 | 12.1 | 75 | 40 | 53 | 93 | 0 |
| 3 | 972.8 | 7.8 | 967.5 | 975.3 | 5.0 | 4.9 | 2.7 | 7.6 | 74 | 28 | 61 | 89 | 0.4 |
| 4 | 960.6 | 9.6 | 957.7 | 967.3 | 2.8 | 1.4 | 2.0 | 3.4 | 75 | 23 | 66 | 89 | 0.7 |
| 5 | 968.1 | 8.9 | 963.4 | 972.3 | 1.4 | 5.3 | -1.7 | 3.6 | 59 | 27 | 45 | 72 | 0 |
| 6 | 971.1 | 3.5 | 969.3 | 972.8 | -0.7 | 7.7 | -4.7 | 3.0 | 61 | 44 | 35 | 79 | 0 |
| 7 | 974.9 | 3.7 | 972.7 | 976.4 | -0.6 | 5.4 | -3.4 | 2.0 | 59 | 29 | 47 | 76 | 0 |
| 8 | 970.1 | 6.9 | 967.6 | 974.5 | -2.6 | 4.4 | -4.5 | -0.1 | 52 | 22 | 41 | 63 | 0 |
| 9 | 966.3 | 2.6 | 965.1 | 967.7 | -2.0 | 3.5 | -3.6 | -0.1 | 64 | 13 | 58 | 71 | 0.1 |
| 10 | 964.1 | 4.2 | 962.2 | 966.4 | -2.1 | 2.5 | -3.4 | -0.9 | 73 | 25 | 63 | 88 | 0.4 |
| 11 | 964.3 | 1.9 | 963.5 | 965.4 | 0.9 | 6.0 | -1.5 | 4.5 | 66 | 15 | 56 | 71 | 0 |
| 12 | 969.1 | 7.2 | 965.4 | 972.6 | 2.4 | 6.7 | -0.5 | 6.2 | 68 | 31 | 55 | 86 | 0 |
| 13 | 973.1 | 2.0 | 972.3 | 974.3 | 3.2 | 8.6 | -1.3 | 7.3 | 67 | 28 | 51 | 79 | 0 |
| 14 | 972.8 | 3.3 | 971.1 | 974.4 | 3.9 | 9.9 | -1.0 | 8.9 | 72 | 39 | 49 | 88 | 0 |
| 15 | 973.0 | 4.6 | 970.8 | 975.4 | 5.9 | 8.9 | 1.6 | 10.5 | 52 | 51 | 31 | 82 | 0 |
| 16 | 976.1 | 6.9 | 973.7 | 980.6 | 5.5 | 9.3 | 1.5 | 10.8 | 60 | 32 | 45 | 77 | 0 |
| 17 | 982.8 | 3.6 | 980.7 | 984.3 | 5.9 | 9.1 | 1.2 | 10.3 | 71 | 47 | 42 | 89 | 0 |
| 18 | 984.1 | 1.7 | 983.5 | 985.2 | 7.6 | 5.9 | 5.0 | 10.9 | 77 | 20 | 68 | 88 | 0 |
| 19 | 983.3 | 1.8 | 982.4 | 984.2 | 8.4 | 6.5 | 5.2 | 11.7 | 74 | 21 | 64 | 85 | 0 |
| 20 | 980.6 | 3.2 | 979.2 | 982.4 | 9.0 | 3.4 | 7.5 | 10.9 | 78 | 22 | 66 | 88 | 0 |
| 21 | 978.4 | 1.9 | 977.3 | 979.2 | 9.5 | 1.5 | 8.8 | 10.3 | 91 | 9 | 86 | 95 | 0.4 |
| 22 | 977.2 | 1.9 | 976.4 | 978.3 | 9.9 | 1.5 | 9.3 | 10.8 | 96 | 3 | 94 | 97 | 24.8 |
| 23 | 974.4 | 3.8 | 972.7 | 976.5 | 11.5 | 7.8 | 8.5 | 16.3 | 83 | 35 | 59 | 94 | 0.4 |
| 24 | 972.8 | 1.5 | 972.0 | 973.5 | 12.5 | 7.2 | 9.4 | 16.6 | 70 | 26 | 55 | 81 | 0 |
| 25 | 973.5 | 2.6 | 972.5 | 975.1 | 12.1 | 5.7 | 9.2 | 14.9 | 75 | 24 | 65 | 89 | 0 |
| 26 | 971.5 | 8.0 | 966.6 | 974.6 | 11.0 | 4.3 | 8.7 | 13.0 | 86 | 17 | 77 | 94 | 0 |
| 27 | 965.7 | 2.6 | 964.3 | 966.9 | 10.9 | 6.1 | 7.7 | 13.8 | 70 | 30 | 56 | 86 | 0 |
| 28 | 967.8 | 3.7 | 965.6 | 969.3 | 10.3 | 9.8 | 5.5 | 15.3 | 71 | 29 | 53 | 82 | 0 |
| 29 | 969.2 | 3.1 | 967.6 | 970.7 | 11.5 | 8.5 | 7.4 | 15.9 | 65 | 24 | 53 | 77 | 0 |
| 30 | 962.4 | 11.0 | 956.6 | 967.6 | 11.2 | 7.2 | 7.0 | 14.2 | 79 | 31 | 62 | 93 | 5.2 |
| 31 | 960.5 | 8.0 | 957.6 | 965.6 | 8.4 | 5.3 | 5.8 | 11.1 | 89 | 16 | 79 | 95 | 16.8 |
| med | 971.5 | 4.7 | 969.2 | 973.9 | 6.0 | 6.1 | 3.1 | 9.2 | 72 | 26 | 58 | 85 | 51.6 |
| MIN | 960.5 | 1.5 | 956.6 | 965.4 | -2.6 | 1.4 | -4.7 | -0.9 | 52 | 3 | 31 | 63 | 0.0 |
| MAX | 984.1 | 11.0 | 983.5 | 985.2 | 12.5 | 9.9 | 9.4 | 16.6 | 96 | 51 | 94 | 97 | 24.8 |

| Padriciano - AREA | | | | | APRILE | | | | 2010 | | | | |
|-------------------|------------------------------------|------|--------------|--------------|---------------------------|------|------------|-------------|---------------------|----------|-----------|-----|-------------|
| | pressione atmosferica (383 m) /hPa | | | | temperatura dell'aria /°C | | | | umidità relativa /% | | | | prec. /mm |
| | media | esc | min | max | media | esc | min | max | media | esc | min | max | totale |
| 1 | 967.5 | 4.2 | 965.4 | 969.6 | 8.4 | 9.5 | 4.9 | 14.4 | 76 | 43 | 49 | 92 | 5 |
| 2 | 970.9 | 3.7 | 969.2 | 972.9 | 7.3 | 6.2 | 4.7 | 10.9 | 76 | 32 | 61 | 93 | 0.6 |
| 3 | 974.6 | 3.3 | 972.9 | 976.2 | 7.8 | 9.1 | 3.1 | 12.2 | 77 | 32 | 57 | 89 | 0 |
| 4 | 972.5 | 5.4 | 969.1 | 974.5 | 9.9 | 6.4 | 7.2 | 13.6 | 76 | 34 | 59 | 93 | 1.3 |
| 5 | 972.3 | 12.1 | 966.2 | 978.3 | 8.4 | 4.0 | 6.6 | 10.6 | 80 | 32 | 60 | 92 | 9.5 |
| 6 | 978.3 | 2.9 | 976.8 | 979.7 | 9.5 | 6.6 | 6.2 | 12.8 | 50 | 31 | 36 | 67 | 0 |
| 7 | 976.5 | 3.5 | 974.9 | 978.4 | 10.5 | 6.6 | 7.1 | 13.7 | 51 | 26 | 39 | 65 | 0 |
| 8 | 976.4 | 2.7 | 975.5 | 978.2 | 12.1 | 8.9 | 7.9 | 16.8 | 45 | 32 | 29 | 61 | 0 |
| 9 | 978.4 | 2.1 | 977.2 | 979.3 | 14.0 | 11.1 | 9.4 | 20.5 | 53 | 38 | 30 | 68 | 0 |
| 10 | 974.4 | 8.8 | 970.0 | 978.8 | 12.2 | 9.6 | 7.0 | 16.6 | 60 | 36 | 49 | 85 | 0.9 |
| 11 | 969.4 | 4.1 | 967.6 | 971.7 | 7.3 | 6.2 | 4.7 | 10.9 | 60 | 31 | 42 | 73 | 0 |
| 12 | 966.6 | 2.1 | 965.8 | 967.9 | 6.4 | 4.4 | 4.7 | 9.1 | 68 | 18 | 58 | 76 | 0 |
| 13 | 966.6 | 1.7 | 965.6 | 967.3 | 6.6 | 3.7 | 4.9 | 8.6 | 82 | 17 | 75 | 92 | 4.3 |
| 14 | 965.9 | 2.8 | 964.8 | 967.6 | 8.3 | 5.9 | 6.1 | 12.0 | 83 | 35 | 58 | 93 | 0.4 |
| 15 | 967.4 | 1.7 | 966.7 | 968.4 | 9.9 | 8.2 | 5.8 | 14.0 | 72 | 40 | 49 | 89 | 0 |
| 16 | 969.4 | 3.4 | 968.1 | 971.5 | 11.8 | 10.6 | 6.6 | 17.2 | 59 | 41 | 38 | 79 | 0 |
| 17 | 971.8 | 2.6 | 970.5 | 973.1 | 14.2 | 7.3 | 10.7 | 18.0 | 50 | 27 | 43 | 70 | 0 |
| 18 | 970.7 | 4.1 | 968.5 | 972.6 | 10.0 | 8.3 | 6.8 | 15.1 | 74 | 38 | 51 | 89 | 5.4 |
| 19 | 967.3 | 2.4 | 966.4 | 968.8 | 10.4 | 11.2 | 5.7 | 16.9 | 77 | 28 | 65 | 93 | 0.6 |
| 20 | 969.3 | 2.2 | 968.3 | 970.5 | 13.0 | 12.0 | 7.4 | 19.4 | 56 | 39 | 41 | 80 | 0.1 |
| 21 | 968.0 | 2.3 | 966.8 | 969.1 | 14.0 | 9.3 | 9.7 | 19.0 | 62 | 24 | 51 | 75 | 0 |
| 22 | 968.6 | 2.7 | 967.0 | 969.7 | 12.3 | 5.4 | 9.8 | 15.2 | 63 | 16 | 55 | 71 | 0 |
| 23 | 969.8 | 4.7 | 967.7 | 972.4 | 12.9 | 6.9 | 9.6 | 16.5 | 75 | 30 | 63 | 93 | 6.4 |
| 24 | 973.8 | 4.4 | 971.7 | 976.1 | 11.3 | 4.1 | 9.6 | 13.7 | 91 | 7 | 86 | 93 | 0.2 |
| 25 | 976.7 | 3.4 | 974.7 | 978.1 | 16.0 | 10.8 | 9.7 | 20.5 | 67 | 42 | 49 | 91 | 0 |
| 26 | 976.1 | 3.0 | 974.6 | 977.6 | 18.1 | 11.3 | 12.1 | 23.4 | 60 | 48 | 41 | 89 | 2.8 |
| 27 | 977.5 | 3.2 | 976.1 | 979.3 | 17.3 | 7.8 | 13.5 | 21.3 | 56 | 17 | 44 | 61 | 0.3 |
| 28 | 978.9 | 3.8 | 977.1 | 980.9 | 16.6 | 11.3 | 10.7 | 22.0 | 53 | 27 | 35 | 62 | 0 |
| 29 | 976.2 | 4.8 | 973.7 | 978.5 | 14.5 | 9.9 | 9.5 | 19.4 | 57 | 15 | 47 | 62 | 0 |
| 30 | 971.6 | 3.9 | 969.8 | 973.7 | 14.7 | 11.3 | 9.3 | 20.6 | 61 | 32 | 49 | 81 | 0 |
| med | 972.1 | 3.7 | 970.3 | 974.0 | 11.5 | 8.1 | 7.7 | 15.8 | 66 | 30 | 50 | 81 | 37.8 |
| MIN | 965.9 | 1.7 | 964.8 | 967.3 | 6.4 | 3.7 | 3.1 | 8.6 | 45 | 7 | 29 | 61 | 0.0 |
| MAX | 978.9 | 12.1 | 977.2 | 980.9 | 18.1 | 12.0 | 13.5 | 23.4 | 91 | 48 | 86 | 93 | 9.5 |

| Padriciano - AREA | | | | | MAGGIO | | | | 2010 | | | | |
|-------------------|------------------------------------|------|--------------|--------------|---------------------------|------|------------|-------------|---------------------|-----------|-----------|-----|---------------------|
| | pressione atmosferica (383 m) /hPa | | | | temperatura dell'aria /°C | | | | umidità relativa /% | | | | prec. /mm totale |
| | media | esc | min | max | media | esc | min | max | media | esc | min | max | |
| 1 | 969.0 | 1.9 | 968.1 | 970.0 | 14.9 | 9.2 | 10.1 | 19.3 | 65 | 23 | 51 | 74 | 0 |
| 2 | 967.4 | 3.9 | 964.8 | 968.7 | 13.3 | 3.6 | 11.8 | 15.4 | 83 | 36 | 57 | 93 | 6.6 |
| 3 | 964.9 | 4.2 | 962.7 | 966.9 | 14.1 | 6.1 | 11.6 | 17.7 | 89 | 13 | 79 | 92 | 24.9 |
| 4 | 965.8 | 2.4 | 964.7 | 967.1 | 14.3 | 4.1 | 11.8 | 15.9 | 89 | 16 | 77 | 93 | 11.4 |
| 5 | 961.1 | 7.8 | 957.7 | 965.5 | 14.9 | 5.3 | 11.9 | 17.2 | 83 | 32 | 60 | 92 | 17.4 |
| 6 | 959.7 | 4.5 | 957.3 | 961.8 | 11.7 | 4.3 | 9.5 | 13.8 | 86 | 33 | 60 | 93 | 9.4 |
| 7 | 963.7 | 4.7 | 961.1 | 965.8 | 11.4 | 5.9 | 9.2 | 15.1 | 83 | 25 | 65 | 90 | 1.8 |
| 8 | 965.1 | 2.3 | 964.1 | 966.4 | 11.4 | 5.8 | 9.2 | 15.0 | 84 | 28 | 65 | 93 | 6.6 |
| 9 | 966.6 | 1.5 | 965.9 | 967.4 | 13.3 | 5.9 | 10.7 | 16.6 | 83 | 31 | 65 | 96 | 4.4 |
| 10 | 965.5 | 2.1 | 964.2 | 966.3 | 12.8 | 3.7 | 11.4 | 15.1 | 90 | 18 | 79 | 97 | 13.1 |
| 11 | 964.7 | 3.0 | 963.2 | 966.2 | 13.5 | 4.7 | 12.0 | 16.7 | 92 | 14 | 81 | 95 | 10.9 |
| 12 | 963.3 | 1.7 | 962.4 | 964.1 | 15.2 | 7.0 | 12.8 | 19.8 | 85 | 30 | 65 | 95 | 2.8 |
| 13 | 962.2 | 2.2 | 961.2 | 963.4 | 12.8 | 3.9 | 11.3 | 15.2 | 92 | 17 | 79 | 96 | 8.9 |
| 14 | 962.7 | 2.7 | 961.1 | 963.8 | 14.0 | 5.8 | 11.5 | 17.3 | 82 | 33 | 63 | 96 | 2.6 |
| 15 | 954.6 | 10.1 | 950.9 | 961.0 | 11.1 | 3.3 | 9.1 | 12.4 | 79 | 25 | 65 | 90 | 0.4 |
| 16 | 962.4 | 10.7 | 956.7 | 967.4 | 11.4 | 4.7 | 8.9 | 13.6 | 81 | 14 | 72 | 86 | 0.3 |
| 17 | 969.5 | 5.0 | 967.2 | 972.2 | 12.6 | 7.0 | 9.7 | 16.7 | 78 | 32 | 58 | 90 | 0.7 |
| 18 | 972.1 | 2.5 | 971.2 | 973.7 | 13.8 | 11.4 | 7.7 | 19.1 | 66 | 56 | 38 | 94 | 0 |
| 19 | 973.1 | 2.7 | 971.8 | 974.5 | 13.4 | 9.0 | 9.0 | 18.0 | 51 | 44 | 31 | 75 | 0 |
| 20 | 974.8 | 1.9 | 974.0 | 975.9 | 13.7 | 7.8 | 10.3 | 18.1 | 61 | 29 | 45 | 74 | 0 |
| 21 | 975.2 | 0.9 | 974.8 | 975.7 | 14.9 | 8.9 | 10.7 | 19.6 | 67 | 33 | 50 | 83 | 0 |
| 22 | 974.0 | 2.8 | 972.5 | 975.3 | 17.1 | 13.0 | 9.8 | 22.8 | 61 | 41 | 40 | 81 | 0 |
| 23 | 973.0 | 2.0 | 971.8 | 973.8 | 18.0 | 9.7 | 13.0 | 22.7 | 59 | 37 | 42 | 79 | 1.1 |
| 24 | 971.6 | 3.3 | 969.6 | 972.9 | 18.8 | 9.8 | 13.5 | 23.3 | 58 | 34 | 40 | 74 | 0 |
| 25 | 969.9 | 1.5 | 969.1 | 970.6 | 19.8 | 10.0 | 14.2 | 24.2 | 57 | 30 | 42 | 72 | 0 |
| 26 | 968.1 | 2.5 | 966.8 | 969.3 | 19.5 | 6.7 | 16.7 | 23.4 | 54 | 29 | 37 | 66 | 0 |
| 27 | 966.5 | 3.5 | 965.3 | 968.8 | 18.3 | 8.8 | 13.7 | 22.5 | 71 | 38 | 51 | 89 | 0 |
| 28 | 969.5 | 3.3 | 968.3 | 971.6 | 17.6 | 10.6 | 12.1 | 22.7 | 74 | 41 | 51 | 92 | 0 |
| 29 | 972.0 | 2.0 | 971.1 | 973.1 | 17.5 | 8.5 | 13.5 | 22.0 | 78 | 27 | 64 | 91 | 0.2 |
| 30 | 967.2 | 8.4 | 962.7 | 971.1 | 16.6 | 6.3 | 13.0 | 19.3 | 83 | 22 | 72 | 94 | 33.4 |
| 31 | 961.2 | 7.6 | 957.5 | 965.1 | 13.2 | 6.9 | 9.7 | 16.6 | 75 | 43 | 51 | 94 | 15.1 |
| med | 967.0 | 3.7 | 965.2 | 968.9 | 14.7 | 7.0 | 11.3 | 18.3 | 76 | 30 | 58 | 88 | 172.0 |
| MIN | 954.6 | 0.9 | 950.9 | 961.0 | 11.1 | 3.3 | 7.7 | 12.4 | 51 | 13 | 31 | 66 | 0.0 |
| MAX | 975.2 | 10.7 | 974.8 | 975.9 | 19.8 | 13.0 | 16.7 | 24.2 | 92 | 56 | 81 | 97 | 33.4 |

| Padriciano - AREA | | | | | GIUGNO | | | | 2010 | | | | |
|-------------------|------------------------------------|-----|--------------|--------------|---------------------------|------|------------|-------------|---------------------|-----------|-----------|-----|---------------------|
| | pressione atmosferica (383 m) /hPa | | | | temperatura dell'aria /°C | | | | umidità relativa /% | | | | prec. /mm totale |
| | media | esc | min | max | media | esc | min | max | media | esc | min | max | |
| 1 | 963.6 | 2.8 | 962.3 | 965.1 | 14.9 | 13.4 | 7.5 | 20.9 | 70 | 35 | 50 | 85 | 0 |
| 2 | 962.2 | 3.3 | 961.1 | 964.4 | 15.0 | 8.3 | 11.5 | 19.8 | 73 | 43 | 51 | 94 | 4.3 |
| 3 | 966.4 | 5.7 | 963.5 | 969.2 | 15.4 | 9.3 | 11.1 | 20.4 | 72 | 43 | 51 | 94 | 3.1 |
| 4 | 971.3 | 6.6 | 968.7 | 975.3 | 16.7 | 8.3 | 13.1 | 21.4 | 76 | 33 | 58 | 91 | 0.3 |
| 5 | 975.3 | 2.6 | 974.2 | 976.8 | 19.5 | 10.1 | 14.6 | 24.7 | 64 | 42 | 45 | 87 | 0 |
| 6 | 972.7 | 4.4 | 970.5 | 974.9 | 20.2 | 7.8 | 16.5 | 24.3 | 62 | 36 | 49 | 85 | 0 |
| 7 | 969.2 | 2.2 | 968.2 | 970.4 | 20.0 | 10.0 | 14.7 | 24.7 | 69 | 35 | 51 | 86 | 0 |
| 8 | 968.3 | 1.6 | 967.4 | 969.0 | 20.4 | 9.5 | 15.1 | 24.6 | 74 | 33 | 58 | 91 | 0 |
| 9 | 969.1 | 1.8 | 968.1 | 969.9 | 21.2 | 10.5 | 15.1 | 25.6 | 72 | 31 | 58 | 89 | 0.1 |
| 10 | 970.5 | 2.1 | 969.5 | 971.6 | 22.2 | 10.7 | 16.3 | 27.0 | 63 | 36 | 44 | 80 | 0 |
| 11 | 969.4 | 1.7 | 968.5 | 970.2 | 23.3 | 11.5 | 17.1 | 28.6 | 58 | 30 | 48 | 78 | 0 |
| 12 | 967.9 | 2.3 | 966.6 | 968.9 | 23.2 | 10.3 | 17.8 | 28.1 | 62 | 29 | 47 | 76 | 0 |
| 13 | 967.1 | 3.2 | 965.0 | 968.2 | 22.7 | 7.7 | 18.8 | 26.5 | 71 | 24 | 61 | 85 | 0.3 |
| 14 | 968.8 | 6.3 | 966.2 | 972.5 | 20.9 | 7.3 | 17.1 | 24.4 | 72 | 34 | 53 | 87 | 0.1 |
| 15 | 970.8 | 4.7 | 967.8 | 972.5 | 21.0 | 10.1 | 16.7 | 26.8 | 71 | 35 | 51 | 86 | 0.6 |
| 16 | 968.5 | 4.3 | 966.6 | 970.9 | 19.3 | 5.4 | 17.1 | 22.5 | 86 | 22 | 74 | 96 | 27.2 |
| 17 | 970.0 | 2.5 | 968.6 | 971.1 | 19.4 | 10.0 | 15.8 | 25.8 | 81 | 38 | 55 | 93 | 8.7 |
| 18 | 965.0 | 6.8 | 961.8 | 968.6 | 18.3 | 6.8 | 14.7 | 21.5 | 81 | 27 | 65 | 92 | 29.3 |
| 19 | 958.9 | 5.9 | 956.5 | 962.4 | 16.0 | 8.2 | 12.3 | 20.5 | 84 | 28 | 67 | 95 | 61.5 |
| 20 | 958.1 | 6.1 | 955.1 | 961.2 | 14.1 | 2.8 | 12.9 | 15.7 | 85 | 16 | 77 | 93 | 13.1 |
| 21 | 963.3 | 8.0 | 959.8 | 967.8 | 14.4 | 5.2 | 11.9 | 17.1 | 75 | 35 | 58 | 93 | 1.1 |
| 22 | 969.5 | 4.3 | 967.8 | 972.1 | 16.9 | 10.5 | 11.1 | 21.6 | 62 | 44 | 47 | 91 | 0 |
| 23 | 972.1 | 2.1 | 971.0 | 973.1 | 18.2 | 5.9 | 15.6 | 21.5 | 59 | 40 | 46 | 86 | 0 |
| 24 | 971.7 | 2.7 | 970.3 | 973.0 | 18.0 | 8.2 | 13.8 | 22.0 | 64 | 37 | 49 | 86 | 0 |
| 25 | 970.3 | 3.1 | 968.6 | 971.7 | 19.1 | 9.4 | 14.6 | 24.0 | 70 | 35 | 51 | 86 | 0 |
| 26 | 969.9 | 3.1 | 968.9 | 972.0 | 19.9 | 8.0 | 15.7 | 23.7 | 72 | 40 | 52 | 92 | 7.3 |
| 27 | 972.5 | 2.3 | 971.6 | 973.9 | 21.0 | 8.8 | 16.6 | 25.4 | 69 | 37 | 52 | 89 | 0.1 |
| 28 | 973.1 | 1.8 | 972.1 | 973.9 | 21.8 | 8.0 | 17.7 | 25.7 | 64 | 28 | 53 | 81 | 0 |
| 29 | 972.8 | 2.6 | 971.4 | 974.0 | 23.0 | 8.2 | 18.8 | 27.0 | 64 | 28 | 51 | 79 | 0 |
| 30 | 972.7 | 2.0 | 971.3 | 973.3 | 23.7 | 9.0 | 19.4 | 28.4 | 63 | 34 | 45 | 79 | 0 |
| med | 968.7 | 3.6 | 967.0 | 970.6 | 19.3 | 8.6 | 15.0 | 23.7 | 70 | 34 | 54 | 88 | 157.1 |
| MIN | 958.1 | 1.6 | 955.1 | 961.2 | 14.1 | 2.8 | 7.5 | 15.7 | 58 | 16 | 44 | 76 | 0.0 |
| MAX | 975.3 | 8.0 | 974.2 | 976.8 | 23.7 | 13.4 | 19.4 | 28.6 | 86 | 44 | 77 | 96 | 61.5 |

| Padriciano - AREA | | | | | LUGLIO | | | | 2010 | | | | |
|-------------------|------------------------------------|-----|--------------|--------------|---------------------------|------|-------------|-------------|---------------------|-----------|-----------|-----|--------------|
| | pressione atmosferica (383 m) /hPa | | | | temperatura dell'aria /°C | | | | umidità relativa /% | | | | prec. /mm |
| | media | esc | min | max | media | esc | min | max | media | esc | min | max | totale |
| 1 | 972.5 | 1.5 | 971.5 | 973.0 | 24.7 | 9.8 | 19.9 | 29.7 | 57 | 36 | 38 | 74 | 0 |
| 2 | 972.8 | 1.3 | 972.1 | 973.4 | 24.6 | 7.9 | 21.3 | 29.2 | 60 | 26 | 48 | 74 | 0 |
| 3 | 972.3 | 2.2 | 971.0 | 973.2 | 24.9 | 8.3 | 20.9 | 29.2 | 64 | 31 | 48 | 79 | 0 |
| 4 | 972.0 | 2.1 | 971.2 | 973.3 | 24.1 | 10.2 | 20.4 | 30.6 | 67 | 38 | 45 | 83 | 0.6 |
| 5 | 971.4 | 2.2 | 970.2 | 972.4 | 25.1 | 11.1 | 18.6 | 29.7 | 55 | 36 | 41 | 77 | 0.3 |
| 6 | 972.5 | 3.2 | 970.9 | 974.1 | 20.3 | 13.0 | 15.3 | 28.3 | 75 | 53 | 44 | 97 | 19.7 |
| 7 | 975.4 | 5.1 | 973.3 | 978.4 | 20.6 | 8.2 | 16.8 | 25.0 | 59 | 27 | 45 | 72 | 0 |
| 8 | 978.0 | 1.8 | 977.1 | 978.9 | 20.3 | 7.5 | 16.7 | 24.2 | 58 | 30 | 45 | 75 | 0 |
| 9 | 977.2 | 1.5 | 976.3 | 977.8 | 22.6 | 10.0 | 17.1 | 27.1 | 65 | 28 | 51 | 79 | 0 |
| 10 | 976.0 | 2.6 | 974.7 | 977.3 | 24.4 | 7.3 | 20.6 | 27.9 | 66 | 35 | 51 | 86 | 0 |
| 11 | 974.5 | 1.5 | 973.6 | 975.1 | 24.2 | 7.0 | 20.7 | 27.7 | 61 | 29 | 48 | 77 | 0 |
| 12 | 971.8 | 4.2 | 969.8 | 974.0 | 24.7 | 8.7 | 20.3 | 29.0 | 68 | 33 | 50 | 83 | 0 |
| 13 | 969.7 | 2.8 | 968.7 | 971.5 | 24.2 | 9.5 | 19.4 | 28.9 | 72 | 34 | 54 | 88 | 0.2 |
| 14 | 969.6 | 2.7 | 968.0 | 970.7 | 25.3 | 9.5 | 20.5 | 30.0 | 73 | 34 | 55 | 89 | 0 |
| 15 | 969.5 | 2.6 | 968.3 | 970.9 | 25.9 | 10.6 | 20.3 | 30.9 | 70 | 41 | 45 | 86 | 0 |
| 16 | 971.5 | 1.7 | 970.6 | 972.3 | 27.5 | 11.5 | 21.0 | 32.5 | 62 | 30 | 44 | 74 | 0 |
| 17 | 970.5 | 2.9 | 968.7 | 971.6 | 27.6 | 8.1 | 23.8 | 31.9 | 69 | 34 | 52 | 86 | 0 |
| 18 | 972.9 | 7.8 | 968.4 | 976.2 | 21.7 | 8.1 | 16.5 | 24.6 | 74 | 34 | 60 | 94 | 17.2 |
| 19 | 974.1 | 3.0 | 972.4 | 975.4 | 22.3 | 8.9 | 18.0 | 26.9 | 62 | 21 | 51 | 72 | 0 |
| 20 | 971.2 | 3.8 | 969.3 | 973.1 | 23.2 | 8.3 | 19.4 | 27.7 | 68 | 22 | 56 | 78 | 0 |
| 21 | 969.6 | 1.7 | 968.8 | 970.5 | 23.6 | 9.2 | 19.0 | 28.2 | 70 | 31 | 52 | 83 | 0.1 |
| 22 | 970.3 | 2.3 | 969.2 | 971.5 | 24.1 | 12.1 | 17.3 | 29.4 | 67 | 33 | 52 | 85 | 0 |
| 23 | 968.8 | 5.6 | 965.2 | 970.8 | 25.2 | 10.2 | 20.7 | 30.9 | 67 | 43 | 40 | 83 | 0.2 |
| 24 | 965.6 | 4.5 | 963.4 | 967.9 | 19.2 | 7.4 | 15.6 | 23.0 | 76 | 40 | 56 | 96 | 1.8 |
| 25 | 966.4 | 2.4 | 965.1 | 967.5 | 18.4 | 8.9 | 15.1 | 24.0 | 68 | 44 | 46 | 90 | 5.8 |
| 26 | 967.4 | 2.7 | 966.3 | 969.0 | 18.0 | 8.5 | 13.5 | 22.0 | 61 | 36 | 42 | 78 | 0 |
| 27 | 969.9 | 5.2 | 967.8 | 973.0 | 17.8 | 8.4 | 14.6 | 23.0 | 69 | 36 | 50 | 86 | 1.4 |
| 28 | 972.0 | 3.0 | 970.3 | 973.3 | 19.5 | 11.1 | 12.7 | 23.8 | 65 | 36 | 48 | 84 | 0 |
| 29 | 966.6 | 8.1 | 962.3 | 970.4 | 16.7 | 3.7 | 15.3 | 19.0 | 89 | 25 | 73 | 98 | 71.3 |
| 30 | 967.0 | 6.6 | 963.6 | 970.2 | 15.7 | 6.1 | 12.9 | 19.0 | 78 | 31 | 64 | 95 | 27.3 |
| 31 | 971.4 | 4.5 | 969.4 | 973.9 | 19.2 | 7.9 | 15.7 | 23.6 | 67 | 24 | 55 | 79 | 0 |
| med | 971.3 | 3.3 | 969.6 | 972.9 | 22.4 | 8.9 | 18.1 | 27.0 | 67 | 33 | 50 | 83 | 145.9 |
| MIN | 965.6 | 1.3 | 962.3 | 967.5 | 15.7 | 3.7 | 12.7 | 19.0 | 55 | 21 | 38 | 72 | 0.0 |
| MAX | 978.0 | 8.1 | 977.1 | 978.9 | 27.6 | 13.0 | 23.8 | 32.5 | 89 | 53 | 73 | 98 | 71.3 |

| Padriciano - AREA | | | | | AGOSTO | | | | 2010 | | | | |
|-------------------|------------------------------------|-----|--------------|--------------|---------------------------|------|------------|-------------|---------------------|-----------|-----------|-----|--------------|
| | pressione atmosferica (383 m) /hPa | | | | temperatura dell'aria /°C | | | | umidità relativa /% | | | | prec. /mm |
| | media | esc | min | max | media | esc | min | max | media | esc | min | max | totale |
| 1 | 973.5 | 1.5 | 972.6 | 974.1 | 20.9 | 8.4 | 17.0 | 25.4 | 70 | 33 | 54 | 87 | 0 |
| 2 | 970.9 | 5.2 | 967.9 | 973.1 | 21.8 | 12.1 | 15.0 | 27.1 | 69 | 38 | 51 | 89 | 0 |
| 3 | 966.2 | 3.4 | 964.8 | 968.2 | 21.6 | 9.3 | 17.1 | 26.4 | 71 | 35 | 50 | 85 | 13.5 |
| 4 | 965.7 | 2.8 | 964.3 | 967.1 | 20.3 | 8.7 | 16.3 | 25.0 | 66 | 38 | 48 | 86 | 1.3 |
| 5 | 962.1 | 4.4 | 960.0 | 964.4 | 18.0 | 10.1 | 14.2 | 24.3 | 79 | 35 | 61 | 96 | 15.0 |
| 6 | 965.1 | 7.0 | 962.0 | 969.0 | 16.7 | 8.4 | 13.4 | 21.8 | 80 | 28 | 63 | 91 | 4.1 |
| 7 | 971.4 | 4.6 | 968.9 | 973.5 | 18.9 | 8.4 | 15.1 | 23.5 | 66 | 33 | 49 | 82 | 0 |
| 8 | 973.2 | 2.2 | 972.1 | 974.3 | 20.1 | 10.9 | 14.2 | 25.1 | 69 | 26 | 53 | 79 | 0 |
| 9 | 971.9 | 1.8 | 971.1 | 972.9 | 21.8 | 9.7 | 17.1 | 26.8 | 70 | 33 | 51 | 84 | 0 |
| 10 | 971.5 | 1.5 | 970.9 | 972.4 | 22.4 | 9.5 | 18.2 | 27.7 | 71 | 33 | 53 | 86 | 0 |
| 11 | 971.0 | 1.5 | 970.2 | 971.7 | 23.6 | 9.3 | 19.3 | 28.6 | 59 | 37 | 39 | 76 | 0 |
| 12 | 969.4 | 2.0 | 968.6 | 970.6 | 23.1 | 9.4 | 18.8 | 28.2 | 62 | 33 | 44 | 77 | 0 |
| 13 | 970.4 | 3.1 | 968.5 | 971.6 | 18.4 | 5.9 | 15.2 | 21.1 | 86 | 31 | 65 | 96 | 21.5 |
| 14 | 971.0 | 4.9 | 967.9 | 972.8 | 20.0 | 10.4 | 14.9 | 25.3 | 82 | 30 | 64 | 94 | 1.5 |
| 15 | 970.6 | 3.9 | 968.3 | 972.2 | 20.6 | 7.1 | 17.3 | 24.4 | 78 | 38 | 58 | 96 | 19.2 |
| 16 | 970.3 | 1.3 | 969.7 | 971.0 | 19.3 | 6.2 | 16.4 | 22.6 | 73 | 32 | 54 | 86 | 0 |
| 17 | 970.3 | 2.3 | 969.1 | 971.4 | 18.7 | 7.1 | 15.4 | 22.5 | 78 | 28 | 62 | 90 | 0 |
| 18 | 969.0 | 1.9 | 967.8 | 969.7 | 19.6 | 7.9 | 16.0 | 23.9 | 77 | 21 | 65 | 86 | 0.2 |
| 19 | 972.5 | 5.6 | 969.7 | 975.3 | 21.0 | 7.4 | 17.5 | 24.9 | 76 | 26 | 59 | 85 | 0 |
| 20 | 976.8 | 2.8 | 975.1 | 977.9 | 22.5 | 9.5 | 17.5 | 27.0 | 77 | 31 | 60 | 91 | 0 |
| 21 | 977.8 | 1.9 | 977.1 | 979.0 | 24.0 | 7.9 | 20.2 | 28.1 | 68 | 34 | 51 | 85 | 0 |
| 22 | 974.4 | 6.0 | 971.6 | 977.6 | 24.2 | 7.7 | 20.9 | 28.6 | 62 | 26 | 47 | 73 | 0 |
| 23 | 969.2 | 4.3 | 967.2 | 971.5 | 23.6 | 8.7 | 19.8 | 28.5 | 70 | 30 | 58 | 88 | 0 |
| 24 | 968.0 | 3.7 | 966.4 | 970.1 | 22.9 | 8.0 | 19.0 | 27.0 | 76 | 31 | 60 | 91 | 0 |
| 25 | 971.3 | 3.5 | 969.6 | 973.1 | 22.0 | 6.8 | 19.4 | 26.2 | 76 | 20 | 66 | 86 | 0.7 |
| 26 | 972.2 | 3.4 | 970.2 | 973.6 | 22.5 | 9.5 | 17.9 | 27.4 | 77 | 29 | 60 | 89 | 0 |
| 27 | 966.0 | 6.6 | 963.4 | 970.0 | 23.2 | 8.4 | 19.2 | 27.6 | 77 | 27 | 62 | 89 | 0 |
| 28 | 963.8 | 6.6 | 961.8 | 968.4 | 19.2 | 8.3 | 14.4 | 22.7 | 80 | 26 | 65 | 91 | 17.5 |
| 29 | 970.1 | 3.4 | 968.4 | 971.8 | 16.9 | 8.4 | 13.2 | 21.6 | 58 | 39 | 39 | 78 | 0 |
| 30 | 964.6 | 5.8 | 962.6 | 968.4 | 13.3 | 9.9 | 9.1 | 19.0 | 66 | 32 | 57 | 89 | 7.2 |
| 31 | 967.2 | 4.3 | 964.9 | 969.2 | 14.1 | 10.1 | 8.8 | 18.9 | 66 | 29 | 51 | 80 | 0 |
| med | 969.9 | 3.7 | 968.2 | 971.8 | 20.5 | 8.7 | 16.4 | 25.1 | 72 | 31 | 55 | 86 | 101.7 |
| MIN | 962.1 | 1.3 | 960.0 | 964.4 | 13.3 | 5.9 | 8.8 | 18.9 | 58 | 20 | 39 | 73 | 0.0 |
| MAX | 977.8 | 7.0 | 977.1 | 979.0 | 24.2 | 12.1 | 20.9 | 28.6 | 86 | 39 | 66 | 96 | 21.5 |

| Padriciano - AREA | | | | | SETTEMBRE | | | | 2010 | | | | |
|-------------------|------------------------------------|------|-------|-------|---------------------------|------|------|------|---------------------|-----|-----|-----|-----------|
| | pressione atmosferica (383 m) /hPa | | | | temperatura dell'aria /°C | | | | umidità relativa /% | | | | prec. /mm |
| | media | esc | min | max | media | esc | min | max | media | esc | min | max | totale |
| 1 | 969.9 | 3.4 | 968.5 | 971.9 | 16.0 | 9.8 | 11.0 | 20.8 | 53 | 45 | 36 | 81 | 0 |
| 2 | 972.5 | 1.8 | 971.4 | 973.2 | 16.3 | 9.8 | 11.1 | 20.9 | 57 | 39 | 40 | 79 | 0 |
| 3 | 973.0 | 2.1 | 972.0 | 974.1 | 16.9 | 9.8 | 11.9 | 21.7 | 70 | 36 | 49 | 85 | 0 |
| 4 | 971.6 | 2.7 | 970.5 | 973.2 | 18.1 | 7.8 | 14.4 | 22.2 | 66 | 27 | 49 | 76 | 0 |
| 5 | 972.8 | 2.3 | 971.7 | 974.0 | 16.2 | 5.9 | 14.4 | 20.3 | 65 | 26 | 52 | 78 | 0 |
| 6 | 971.6 | 1.9 | 970.5 | 972.4 | 13.2 | 4.9 | 11.0 | 15.9 | 72 | 17 | 65 | 82 | 0.1 |
| 7 | 968.3 | 4.9 | 966.0 | 970.9 | 15.1 | 6.9 | 11.4 | 18.3 | 84 | 21 | 71 | 92 | 24.2 |
| 8 | 964.5 | 3.6 | 962.8 | 966.4 | 17.4 | 4.4 | 15.4 | 19.8 | 89 | 18 | 76 | 94 | 59.7 |
| 9 | 969.3 | 7.1 | 965.4 | 972.5 | 18.3 | 6.3 | 15.9 | 22.2 | 80 | 39 | 55 | 94 | 0 |
| 10 | 972.6 | 2.9 | 971.0 | 973.9 | 17.1 | 3.9 | 15.4 | 19.3 | 71 | 18 | 61 | 79 | 0 |
| 11 | 973.4 | 2.1 | 972.5 | 974.6 | 17.9 | 6.8 | 14.9 | 21.7 | 60 | 25 | 47 | 72 | 0 |
| 12 | 973.9 | 1.8 | 973.1 | 974.9 | 17.3 | 8.3 | 13.9 | 22.2 | 68 | 30 | 52 | 82 | 0 |
| 13 | 973.8 | 4.0 | 972.1 | 976.1 | 17.5 | 9.3 | 12.9 | 22.2 | 69 | 31 | 52 | 83 | 0 |
| 14 | 976.4 | 2.4 | 975.3 | 977.7 | 18.4 | 6.3 | 15.9 | 22.2 | 62 | 20 | 50 | 70 | 0 |
| 15 | 972.5 | 5.1 | 970.1 | 975.2 | 18.0 | 7.8 | 14.4 | 22.2 | 68 | 27 | 54 | 81 | 0.1 |
| 16 | 968.7 | 2.4 | 967.7 | 970.1 | 18.4 | 7.3 | 14.9 | 22.2 | 78 | 22 | 67 | 89 | 0.7 |
| 17 | 967.6 | 2.5 | 966.3 | 968.8 | 17.2 | 2.0 | 16.3 | 18.3 | 92 | 8 | 87 | 95 | 19.6 |
| 18 | 968.1 | 5.2 | 965.5 | 970.7 | 12.2 | 7.3 | 10.5 | 17.8 | 91 | 10 | 85 | 95 | 158.0 |
| 19 | 969.1 | 9.7 | 964.8 | 974.5 | 13.1 | 5.3 | 11.0 | 16.3 | 77 | 31 | 62 | 93 | 2.6 |
| 20 | 974.8 | 2.4 | 973.8 | 976.2 | 14.2 | 9.8 | 9.5 | 19.3 | 67 | 26 | 53 | 79 | 0 |
| 21 | 974.5 | 1.9 | 973.3 | 975.2 | 16.5 | 10.3 | 11.9 | 22.2 | 61 | 25 | 47 | 72 | 0 |
| 22 | 975.4 | 1.8 | 974.7 | 976.5 | 16.8 | 7.8 | 13.4 | 21.2 | 61 | 14 | 53 | 67 | 0 |
| 23 | 973.4 | 5.1 | 970.1 | 975.2 | 17.0 | 9.3 | 12.9 | 22.2 | 68 | 31 | 49 | 80 | 0 |
| 24 | 964.8 | 11.1 | 958.8 | 969.9 | 16.3 | 6.8 | 14.4 | 21.2 | 81 | 28 | 65 | 93 | 10.6 |
| 25 | 954.3 | 5.8 | 953.1 | 958.9 | 14.7 | 4.4 | 13.4 | 17.8 | 89 | 11 | 82 | 93 | 39.8 |
| 26 | 957.9 | 9.4 | 953.2 | 962.6 | 13.5 | 4.0 | 11.9 | 15.9 | 87 | 21 | 72 | 93 | 8.8 |
| 27 | 964.2 | 4.4 | 962.2 | 966.6 | 13.1 | 4.5 | 11.4 | 15.9 | 89 | 14 | 79 | 93 | 9.5 |
| 28 | 968.5 | 3.4 | 966.5 | 969.9 | 12.9 | 6.3 | 10.5 | 16.8 | 87 | 24 | 70 | 94 | 5.8 |
| 29 | 970.5 | 3.3 | 968.9 | 972.2 | 13.8 | 8.3 | 10.5 | 18.8 | 73 | 40 | 50 | 90 | 0 |
| 30 | 971.7 | 1.6 | 971.1 | 972.7 | 13.9 | 7.3 | 11.0 | 18.3 | 78 | 19 | 67 | 86 | 0 |
| med | 970.0 | 3.9 | 968.1 | 972.0 | 15.9 | 7.0 | 12.9 | 19.9 | 74 | 25 | 60 | 85 | 339.5 |
| MIN | 954.3 | 1.6 | 953.1 | 958.9 | 12.2 | 2.0 | 9.5 | 15.9 | 53 | 8 | 36 | 67 | 0.0 |
| MAX | 976.4 | 11.1 | 975.3 | 977.7 | 18.4 | 10.3 | 16.3 | 22.2 | 92 | 45 | 87 | 95 | 158.0 |

| Padriciano - AREA | | | | | OTTOBRE | | | | 2010 | | | | |
|-------------------|------------------------------------|------|-------|-------|---------------------------|------|------|------|---------------------|-----|-----|-----|-----------|
| | pressione atmosferica (383 m) /hPa | | | | temperatura dell'aria /°C | | | | umidità relativa /% | | | | prec. /mm |
| | media | esc | min | max | media | esc | min | max | media | esc | min | max | totale |
| 1 | 971.2 | 3.1 | 969.7 | 972.8 | 12.7 | 4.5 | 11.4 | 15.9 | 86 | 17 | 76 | 93 | 6.5 |
| 2 | 974.2 | 2.8 | 972.5 | 975.3 | 13.3 | 7.8 | 10.0 | 17.8 | 82 | 24 | 65 | 89 | 0.2 |
| 3 | 973.9 | 3.1 | 972.2 | 975.3 | 13.7 | 9.3 | 9.5 | 18.8 | 85 | 25 | 68 | 93 | 0.1 |
| 4 | 969.6 | 4.0 | 968.1 | 972.1 | 15.5 | 3.9 | 13.4 | 17.3 | 91 | 7 | 87 | 94 | 23.7 |
| 5 | 966.3 | 2.6 | 965.4 | 968.0 | 16.7 | 4.4 | 13.9 | 18.3 | 92 | 7 | 87 | 94 | 5.9 |
| 6 | 970.6 | 6.8 | 967.1 | 973.9 | 15.0 | 6.9 | 11.9 | 18.8 | 85 | 17 | 76 | 93 | 0.1 |
| 7 | 976.0 | 4.1 | 973.6 | 977.7 | 13.0 | 4.5 | 11.4 | 15.9 | 75 | 15 | 68 | 83 | 0 |
| 8 | 978.3 | 2.5 | 976.9 | 979.4 | 11.9 | 4.4 | 10.5 | 14.9 | 67 | 21 | 55 | 76 | 0 |
| 9 | 975.7 | 7.4 | 971.7 | 979.1 | 10.7 | 6.9 | 8.0 | 14.9 | 67 | 23 | 55 | 78 | 0 |
| 10 | 968.5 | 4.8 | 966.8 | 971.6 | 10.7 | 8.4 | 7.5 | 15.9 | 61 | 24 | 46 | 70 | 0 |
| 11 | 967.9 | 2.0 | 966.8 | 968.8 | 10.6 | 7.8 | 7.5 | 15.3 | 68 | 22 | 54 | 76 | 0 |
| 12 | 968.2 | 2.4 | 966.9 | 969.3 | 10.9 | 6.4 | 8.4 | 14.8 | 68 | 17 | 58 | 75 | 0 |
| 13 | 966.2 | 2.0 | 965.0 | 967.0 | 11.2 | 5.0 | 8.9 | 13.9 | 71 | 11 | 65 | 76 | 0 |
| 14 | 964.2 | 1.6 | 963.5 | 965.1 | 12.1 | 3.6 | 10.6 | 14.2 | 65 | 24 | 51 | 75 | 0 |
| 15 | 963.9 | 1.9 | 963.1 | 965.0 | 10.4 | 5.2 | 8.4 | 13.6 | 69 | 20 | 57 | 77 | 0 |
| 16 | 962.8 | 1.7 | 962.0 | 963.7 | 10.3 | 5.1 | 8.4 | 13.5 | 66 | 17 | 56 | 73 | 0 |
| 17 | 964.2 | 4.6 | 962.3 | 966.9 | 7.4 | 3.3 | 5.9 | 9.2 | 81 | 20 | 69 | 89 | 17.3 |
| 18 | 966.5 | 4.5 | 963.8 | 968.3 | 9.3 | 4.8 | 7.1 | 11.9 | 77 | 17 | 69 | 86 | 0.2 |
| 19 | 961.6 | 3.3 | 960.4 | 963.7 | 10.1 | 3.9 | 8.6 | 12.5 | 70 | 16 | 60 | 76 | 0 |
| 20 | 963.0 | 10.1 | 959.6 | 969.7 | 9.1 | 4.8 | 6.8 | 11.6 | 74 | 30 | 65 | 95 | 3 |
| 21 | 976.1 | 10.8 | 969.7 | 980.5 | 8.9 | 11.0 | 4.0 | 15.0 | 61 | 51 | 32 | 83 | 0 |
| 22 | 979.1 | 3.8 | 976.7 | 980.5 | 9.0 | 9.0 | 4.3 | 13.3 | 77 | 29 | 60 | 89 | 0 |
| 23 | 974.2 | 5.4 | 971.3 | 976.7 | 10.5 | 5.1 | 7.7 | 12.8 | 89 | 17 | 79 | 96 | 5.7 |
| 24 | 967.7 | 7.1 | 964.0 | 971.1 | 11.6 | 2.6 | 10.5 | 13.1 | 94 | 9 | 88 | 97 | 9.0 |
| 25 | 962.5 | 7.5 | 960.3 | 967.8 | 9.8 | 10.1 | 4.3 | 14.4 | 88 | 14 | 81 | 95 | 27.1 |
| 26 | 973.2 | 9.7 | 967.9 | 977.6 | 5.3 | 3.3 | 3.5 | 6.8 | 74 | 27 | 61 | 88 | 0.9 |
| 27 | 977.4 | 1.8 | 976.8 | 978.6 | 6.0 | 4.1 | 4.3 | 8.4 | 58 | 15 | 50 | 65 | 0 |
| 28 | 977.2 | 2.2 | 976.0 | 978.2 | 7.0 | 6.5 | 3.7 | 10.2 | 52 | 33 | 32 | 65 | 0 |
| 29 | 975.3 | 3.6 | 974.0 | 977.6 | 10.6 | 11.3 | 6.2 | 17.5 | 53 | 46 | 33 | 79 | 0 |
| 30 | 973.6 | 2.4 | 972.3 | 974.7 | 10.0 | 6.5 | 6.0 | 12.5 | 82 | 21 | 70 | 91 | 0 |
| 31 | 969.4 | 4.3 | 967.9 | 972.2 | 13.1 | 4.5 | 10.4 | 14.9 | 86 | 11 | 80 | 91 | 0.5 |
| med | 970.3 | 4.3 | 968.2 | 972.5 | 10.9 | 6.0 | 8.2 | 14.1 | 75 | 21 | 63 | 84 | 100.2 |
| MIN | 961.6 | 1.6 | 959.6 | 963.7 | 5.3 | 2.6 | 3.5 | 6.8 | 52 | 7 | 32 | 65 | 0.0 |
| MAX | 979.1 | 10.8 | 976.9 | 980.5 | 16.7 | 11.3 | 13.9 | 18.8 | 94 | 51 | 88 | 97 | 27.1 |

| Padriciano - AREA | | | | | NOVEMBRE | | | | 2010 | | | | |
|-------------------|------------------------------------|------|--------------|--------------|---------------------------|-----|------------|-------------|---------------------|----------|-----------|-----|--------------|
| | pressione atmosferica (383 m) /hPa | | | | temperatura dell'aria /°C | | | | umidità relativa /% | | | | prec. /mm |
| | media | esc | min | max | media | esc | min | max | media | esc | min | max | totale |
| 1 | 968.3 | 2.6 | 967.0 | 969.6 | 15.2 | 3.1 | 13.9 | 17.0 | 84 | 12 | 79 | 91 | 0.6 |
| 2 | 968.2 | 4.8 | 965.2 | 970.0 | 13.7 | 2.9 | 12.5 | 15.4 | 85 | 12 | 79 | 91 | 2.3 |
| 3 | 974.0 | 10.4 | 969.3 | 979.7 | 12.9 | 5.1 | 10.0 | 15.1 | 86 | 14 | 79 | 93 | 0.7 |
| 4 | 983.0 | 5.8 | 979.5 | 985.3 | 11.4 | 8.1 | 7.9 | 16.0 | 86 | 28 | 65 | 93 | 0.1 |
| 5 | 983.2 | 4.6 | 980.7 | 985.3 | 10.5 | 4.5 | 7.6 | 12.1 | 94 | 7 | 90 | 97 | 0 |
| 6 | 974.6 | 11.5 | 969.1 | 980.6 | 10.4 | 1.1 | 9.9 | 11.0 | 94 | 8 | 89 | 97 | 1.4 |
| 7 | 961.2 | 15.6 | 953.5 | 969.1 | 12.1 | 3.8 | 10.0 | 13.8 | 93 | 11 | 86 | 97 | 5.6 |
| 8 | 945.1 | 11.9 | 941.4 | 953.3 | 9.8 | 4.7 | 7.9 | 12.6 | 92 | 26 | 72 | 98 | 30.3 |
| 9 | 942.8 | 6.3 | 940.3 | 946.6 | 8.9 | 6.0 | 7.0 | 13.0 | 89 | 18 | 79 | 97 | 34.6 |
| 10 | 952.2 | 13.4 | 946.5 | 959.9 | 8.5 | 2.5 | 7.0 | 9.5 | 93 | 11 | 85 | 96 | 20.0 |
| 11 | 966.0 | 7.7 | 960.2 | 967.9 | 8.9 | 6.1 | 6.3 | 12.4 | 89 | 26 | 70 | 96 | 0.1 |
| 12 | 965.9 | 2.6 | 964.8 | 967.4 | 9.4 | 3.9 | 7.3 | 11.2 | 91 | 13 | 84 | 97 | 0 |
| 13 | 968.5 | 2.9 | 966.9 | 969.8 | 10.8 | 1.6 | 10.0 | 11.6 | 91 | 10 | 85 | 95 | 0 |
| 14 | 970.7 | 2.5 | 969.4 | 971.9 | 10.9 | 2.0 | 9.6 | 11.6 | 92 | 11 | 85 | 96 | 0 |
| 15 | 970.6 | 3.6 | 968.4 | 972.0 | 12.8 | 3.2 | 11.4 | 14.6 | 90 | 9 | 85 | 94 | 0 |
| 16 | 965.3 | 4.8 | 963.5 | 968.3 | 12.5 | 5.9 | 9.5 | 15.4 | 89 | 19 | 78 | 97 | 40.2 |
| 17 | 963.3 | 1.9 | 962.5 | 964.4 | 10.1 | 3.7 | 8.6 | 12.3 | 91 | 14 | 82 | 96 | 5.0 |
| 18 | 965.3 | 5.9 | 962.8 | 968.7 | 9.1 | 3.9 | 7.4 | 11.3 | 91 | 14 | 81 | 95 | 5.3 |
| 19 | 970.4 | 8.0 | 966.0 | 974.0 | 9.1 | 2.1 | 8.2 | 10.3 | 92 | 10 | 86 | 96 | 17.2 |
| 20 | 972.3 | 5.4 | 968.8 | 974.2 | 8.7 | 4.5 | 6.7 | 11.2 | 85 | 14 | 76 | 90 | 0 |
| 21 | 962.7 | 13.5 | 955.1 | 968.6 | 9.2 | 3.6 | 7.8 | 11.4 | 90 | 16 | 80 | 96 | 34.8 |
| 22 | 953.9 | 3.8 | 952.3 | 956.1 | 9.7 | 5.0 | 6.6 | 11.6 | 88 | 30 | 66 | 96 | 2.4 |
| 23 | 953.7 | 3.9 | 952.4 | 956.3 | 7.4 | 5.2 | 4.8 | 10.0 | 85 | 23 | 71 | 94 | 1.0 |
| 24 | 959.4 | 6.1 | 956.2 | 962.3 | 5.6 | 6.4 | 3.0 | 9.4 | 67 | 40 | 41 | 81 | 0 |
| 25 | 960.8 | 2.9 | 959.2 | 962.1 | 4.4 | 7.4 | 0.9 | 8.3 | 60 | 41 | 38 | 79 | 0 |
| 26 | 953.7 | 9.3 | 950.1 | 959.4 | 1.4 | 3.3 | 0.4 | 3.7 | 85 | 20 | 75 | 95 | 17.2 |
| 27 | 961.4 | 9.6 | 955.0 | 964.6 | 1.8 | 5.0 | 0.2 | 5.2 | 78 | 30 | 59 | 89 | 3.0 |
| 28 | 956.2 | 15.8 | 948.4 | 964.2 | 2.6 | 3.4 | 0.9 | 4.3 | 83 | 24 | 69 | 93 | 25.2 |
| 29 | 956.4 | 14.8 | 949.4 | 964.2 | 3.5 | 4.5 | 1.3 | 5.8 | 91 | 15 | 80 | 95 | 9.1 |
| 30 | 962.8 | 6.0 | 959.1 | 965.1 | 3.1 | 3.1 | 1.4 | 4.5 | 73 | 30 | 62 | 92 | 0.1 |
| med | 963.7 | 7.3 | 960.1 | 967.4 | 8.8 | 4.2 | 6.9 | 11.1 | 86 | 19 | 75 | 94 | 256.2 |
| MIN | 942.8 | 1.9 | 940.3 | 946.6 | 1.4 | 1.1 | 0.2 | 3.7 | 60 | 7 | 38 | 79 | 0.0 |
| MAX | 983.2 | 15.8 | 980.7 | 985.3 | 15.2 | 8.1 | 13.9 | 17.0 | 94 | 41 | 90 | 98 | 40.2 |

| Padriciano - AREA | | | | | DICEMBRE | | | | 2010 | | | | |
|-------------------|------------------------------------|------|--------------|--------------|---------------------------|------|-------------|-------------|---------------------|----------|-----------|-----|--------------|
| | pressione atmosferica (383 m) /hPa | | | | temperatura dell'aria /°C | | | | umidità relativa /% | | | | prec. /mm |
| | media | esc | min | max | media | esc | min | max | media | esc | min | max | totale |
| 1 | 952.9 | 11.2 | 948.2 | 959.4 | 2.6 | 7.3 | 0.0 | 7.3 | 89 | 18 | 79 | 97 | 27.8 |
| 2 | 960.0 | 7.5 | 955.8 | 963.3 | 5.4 | 2.3 | 4.0 | 6.3 | 90 | 15 | 82 | 97 | 6.4 |
| 3 | 961.1 | 8.6 | 957.8 | 966.4 | 1.9 | 5.0 | 0.4 | 5.4 | 92 | 10 | 85 | 95 | 20.9 |
| 4 | 969.5 | 9.4 | 965.7 | 975.1 | 0.1 | 3.8 | -1.2 | 2.6 | 78 | 36 | 58 | 94 | 6.3 |
| 5 | 973.5 | 6.6 | 969.2 | 975.8 | 0.7 | 5.2 | -1.8 | 3.4 | 66 | 28 | 56 | 84 | 1.2 |
| 6 | 963.9 | 7.6 | 961.3 | 968.9 | 6.1 | 8.0 | 1.0 | 9.0 | 95 | 15 | 83 | 98 | 27.0 |
| 7 | 962.8 | 3.8 | 960.4 | 964.2 | 8.1 | 2.6 | 7.2 | 9.8 | 99 | 1 | 98 | 99 | 37.5 |
| 8 | 963.8 | 2.4 | 962.7 | 965.1 | 9.8 | 1.9 | 8.8 | 10.7 | 99 | 0 | 99 | 99 | 17.5 |
| 9 | 964.3 | 12.0 | 960.0 | 972.0 | 5.6 | 8.0 | 1.0 | 9.0 | 89 | 39 | 60 | 99 | 5.2 |
| 10 | 974.9 | 6.8 | 972.0 | 978.8 | 1.8 | 6.7 | -0.9 | 5.8 | 56 | 37 | 37 | 74 | 0 |
| 11 | 972.6 | 12.0 | 966.5 | 978.5 | 2.4 | 8.1 | -1.3 | 6.8 | 65 | 36 | 44 | 80 | 0 |
| 12 | 962.1 | 7.0 | 959.4 | 966.4 | 3.5 | 7.4 | 0.2 | 7.6 | 68 | 35 | 49 | 84 | 0 |
| 13 | 965.4 | 9.3 | 961.2 | 970.5 | 1.1 | 6.8 | -3.4 | 3.4 | 54 | 52 | 26 | 78 | 0.2 |
| 14 | 971.3 | 4.1 | 969.3 | 973.4 | -2.1 | 5.5 | -4.2 | 1.3 | 39 | 25 | 26 | 51 | 0 |
| 15 | 971.5 | 3.2 | 970.0 | 973.2 | -2.6 | 7.9 | -6.8 | 1.1 | 47 | 36 | 29 | 65 | 0 |
| 16 | 967.1 | 9.1 | 962.2 | 971.3 | -5.0 | 3.6 | -7.0 | -3.4 | 63 | 19 | 51 | 70 | 0 |
| 17 | 955.2 | 13.7 | 948.3 | 962.0 | -3.9 | 7.5 | -8.3 | -0.8 | 79 | 28 | 65 | 93 | 3 |
| 18 | 954.7 | 17.6 | 947.1 | 964.7 | -2.7 | 4.6 | -5.0 | -0.4 | 74 | 33 | 60 | 93 | 1.8 |
| 19 | 965.8 | 2.2 | 964.7 | 966.9 | -0.7 | 10.7 | -6.7 | 4.0 | 75 | 20 | 65 | 85 | 0 |
| 20 | 965.1 | 3.9 | 963.8 | 967.7 | 2.8 | 2.7 | 1.3 | 4.0 | 92 | 13 | 83 | 96 | 0.4 |
| 21 | 968.1 | 2.5 | 967.0 | 969.5 | 4.5 | 5.9 | 2.4 | 8.3 | 96 | 5 | 93 | 98 | 2 |
| 22 | 965.2 | 3.1 | 963.9 | 967.0 | 9.5 | 2.3 | 8.2 | 10.5 | 99 | 2 | 97 | 99 | 41.9 |
| 23 | 958.7 | 13.0 | 951.4 | 964.4 | 12.5 | 4.4 | 10.2 | 14.6 | 89 | 22 | 77 | 99 | 0.3 |
| 24 | 949.2 | 2.9 | 948.3 | 951.2 | 11.0 | 4.8 | 9.1 | 13.9 | 92 | 16 | 81 | 97 | 16.0 |
| 25 | 955.7 | 14.8 | 949.1 | 963.9 | 6.8 | 7.5 | 2.3 | 9.8 | 85 | 21 | 74 | 95 | 8.0 |
| 26 | 968.6 | 10.5 | 963.8 | 974.3 | 0.6 | 4.4 | -1.5 | 2.9 | 67 | 25 | 57 | 82 | 0 |
| 27 | 976.0 | 4.2 | 973.8 | 978.0 | -1.4 | 5.8 | -3.9 | 1.9 | 56 | 23 | 43 | 66 | 0 |
| 28 | 976.4 | 3.0 | 974.7 | 977.7 | -0.9 | 7.5 | -5.3 | 2.2 | 63 | 20 | 51 | 71 | 0 |
| 29 | 976.9 | 1.8 | 976.1 | 977.9 | 0.9 | 5.6 | -1.0 | 4.6 | 63 | 30 | 50 | 80 | 0 |
| 30 | 977.7 | 1.8 | 977.1 | 978.9 | 0.8 | 7.5 | -2.0 | 5.5 | 71 | 29 | 57 | 86 | 0 |
| 31 | 976.9 | 2.4 | 975.7 | 978.1 | 1.4 | 9.4 | -2.8 | 6.6 | 77 | 37 | 52 | 89 | 0 |
| med | 966.0 | 7.0 | 962.8 | 969.8 | 2.6 | 5.8 | -0.2 | 5.6 | 76 | 23 | 63 | 87 | 223.4 |
| MIN | 949.2 | 1.8 | 947.1 | 951.2 | -5.0 | 1.9 | -8.3 | -3.4 | 39 | 0 | 26 | 51 | 0.0 |
| MAX | 977.7 | 17.6 | 977.1 | 978.9 | 12.5 | 10.7 | 10.2 | 14.6 | 99 | 52 | 99 | 99 | 41.9 |

| Padriciano - AREA | | | | | | | | | | | 1993 | | | | | | | | |
|-------------------|------------------------------------|-----|-------|-------|-------|-------|---------------------------|-----|------|------|------|------|---------------------|----|----|----|----|----|-------------|
| | pressione atmosferica (383 m) /hPa | | | | | | temperatura dell'aria /°C | | | | | | umidità relativa /% | | | | | | prec. mm |
| | med | esc | min | max | MIN | MAX | med | esc | min | max | MIN | MAX | md | es | mn | mx | MN | MX | |
| GEN | 980.2 | 5.2 | 977.7 | 982.9 | 961.3 | 990.7 | 4.4 | 5.5 | 1.6 | 7.2 | -8.6 | 13.9 | 62 | 26 | 49 | 74 | 18 | 99 | 2.6 |
| FEB | 978.1 | 5.0 | 975.8 | 980.8 | 951.6 | 991.3 | 4.7 | 8.0 | 1.3 | 9.2 | -5.6 | 16.2 | 38 | 27 | 26 | 53 | 10 | 87 | 3.1 |
| MAR | 972.8 | 4.2 | 970.8 | 975.1 | 956.5 | 983.4 | 6.4 | 7.4 | 3.0 | 10.4 | -5.3 | 22.6 | 50 | 27 | 37 | 64 | 18 | 96 | 51.9 |
| APR | 968.1 | 3.8 | 966.4 | 970.2 | 957.5 | 975.9 | 11.0 | 8.4 | 7.0 | 15.5 | 2.4 | 23.4 | 60 | 39 | 42 | 80 | 20 | 99 | 72.9 |
| MAG | 969.1 | 3.4 | 967.5 | 970.9 | 955.2 | 975.0 | 17.2 | 8.8 | 13.1 | 21.9 | 8.4 | 25.3 | 59 | 36 | 40 | 76 | 29 | 94 | 11.2 |
| GIU | 970.7 | 3.8 | 968.9 | 972.7 | 962.0 | 978.1 | 19.4 | 9.1 | 15.0 | 24.1 | 12.4 | 28.3 | 60 | 37 | 43 | 80 | 28 | 98 | 113.2 |
| LUG | 971.8 | 4.2 | 969.6 | 973.8 | 958.5 | 980.5 | 20.2 | 9.7 | 15.4 | 25.1 | 10.9 | 30.7 | 57 | 40 | 39 | 78 | 26 | 92 | 41.8 |
| AGO | 972.0 | 3.4 | 970.2 | 973.6 | 960.9 | 978.6 | 22.1 | 8.9 | 17.8 | 26.7 | 11.8 | 31.9 | 51 | 34 | 35 | 69 | 25 | 98 | 145.3 |
| SET | 969.5 | 4.2 | 967.3 | 971.5 | 956.9 | 980.4 | 16.3 | 7.0 | 13.3 | 20.3 | 8.0 | 24.3 | 71 | 32 | 54 | 86 | 27 | 99 | 236.8 |
| OTT | 971.0 | 5.3 | 968.4 | 973.7 | 950.1 | 983.4 | 12.8 | 5.5 | 10.3 | 15.8 | 5.1 | 21.0 | 74 | 25 | 60 | 85 | 37 | 97 | 291.0 |
| NOV | 972.5 | 4.7 | 970.2 | 974.8 | 956.4 | 983.7 | 4.7 | 4.7 | 2.5 | 7.2 | -5.5 | 16.7 | 73 | 23 | 61 | 83 | 36 | 98 | 123.2 |
| DIC | 968.1 | 7.3 | 964.5 | 971.8 | 943.6 | 983.2 | 5.6 | 5.3 | 3.1 | 8.4 | -1.6 | 13.1 | 79 | 26 | 63 | 90 | 30 | 99 | 94.6 |
| anno | 972.0 | 4.5 | 969.7 | 974.3 | 943.6 | 991.3 | 12.1 | 7.4 | 8.7 | 16.0 | -8.6 | 31.9 | 61 | 31 | 46 | 77 | 10 | 99 | 1187.6 |

| Padriciano - AREA | | | | | | | | | | | 1994 | | | | | | | | |
|-------------------|------------------------------------|-----|-------|-------|-------|-------|---------------------------|-----|------|------|------|------|---------------------|----|----|----|----|----|-------------|
| | pressione atmosferica (383 m) /hPa | | | | | | temperatura dell'aria /°C | | | | | | umidità relativa /% | | | | | | prec. mm |
| | med | esc | min | max | MIN | MAX | med | esc | min | max | MIN | MAX | md | es | mn | mx | MN | MX | |
| GEN | 969.8 | 6.9 | 966.4 | 973.3 | 955.6 | 983.9 | 5.5 | 5.5 | 2.8 | 8.3 | -2.2 | 13.5 | 67 | 29 | 52 | 81 | 12 | 99 | 88.8 |
| FEB | 970.2 | 4.6 | 968.0 | 972.7 | 959.1 | 979.7 | 3.3 | 5.3 | 0.8 | 6.1 | -8.5 | 12.1 | 67 | 24 | 54 | 78 | 25 | 99 | 52.3 |
| MAR | 973.8 | 4.8 | 971.5 | 976.3 | 961.4 | 982.7 | 9.9 | 7.2 | 6.3 | 13.5 | 0.4 | 17.9 | 62 | 32 | 46 | 78 | 21 | 99 | 38.2 |
| APR | 965.2 | 5.8 | 962.3 | 968.1 | 950.6 | 983.3 | 10.3 | 7.0 | 6.9 | 13.9 | 1.8 | 21.3 | 62 | 33 | 45 | 79 | 27 | 99 | 116.6 |
| MAG | 969.1 | 4.1 | 967.1 | 971.2 | 952.1 | 976.9 | 14.9 | 7.9 | 11.2 | 19.1 | 4.6 | 24.5 | 65 | 36 | 47 | 84 | 27 | 99 | 103.5 |
| GIU | 972.4 | 4.2 | 970.2 | 974.4 | 956.1 | 978.5 | 19.0 | 8.7 | 14.6 | 23.2 | 9.8 | 30.6 | 60 | 35 | 44 | 79 | 27 | 91 | 63.1 |
| LUG | 971.7 | 3.5 | 969.9 | 973.4 | 964.0 | 976.7 | 23.6 | 9.2 | 19.2 | 28.4 | 15.1 | 31.8 | 50 | 32 | 35 | 67 | 24 | 93 | 45.8 |
| AGO | 970.1 | 3.8 | 968.2 | 972.0 | 956.2 | 976.1 | 22.9 | 9.2 | 18.5 | 27.7 | 13.8 | 32.2 | 58 | 37 | 39 | 77 | 30 | 97 | 168.2 |
| SET | 970.8 | 4.4 | 968.6 | 973.0 | 957.0 | 980.8 | 17.6 | 7.4 | 14.1 | 21.5 | 8.2 | 26.5 | 74 | 34 | 56 | 90 | 34 | 99 | 151.0 |
| OTT | 972.3 | 4.7 | 969.9 | 974.7 | 959.7 | 984.4 | 11.3 | 6.7 | 8.1 | 14.9 | 1.5 | 21.5 | 65 | 27 | 52 | 79 | 27 | 99 | 160.7 |
| NOV | 974.9 | 4.3 | 972.8 | 977.1 | 955.6 | 986.2 | 9.9 | 5.4 | 7.4 | 12.9 | 2.3 | 18.1 | 77 | 25 | 64 | 89 | 39 | 99 | 90.7 |
| DIC | 975.6 | 4.7 | 973.3 | 978.0 | 953.1 | 988.8 | 4.5 | 4.8 | 2.1 | 6.9 | -2.4 | 11.9 | 75 | 24 | 62 | 86 | 23 | 99 | 46.1 |
| anno | 971.3 | 4.6 | 969.0 | 973.7 | 950.6 | 988.8 | 12.8 | 7.0 | 9.4 | 16.4 | -8.5 | 32.2 | 65 | 31 | 50 | 80 | 12 | 99 | 1125.0 |

| Padriciano - AREA | | | | | | | | | | | 1995 | | | | | | | | |
|-------------------|------------------------------------|-----|-------|-------|-------|-------|---------------------------|-----|------|------|------|------|---------------------|----|----|----|----|----|-------------|
| | pressione atmosferica (383 m) /hPa | | | | | | temperatura dell'aria /°C | | | | | | umidità relativa /% | | | | | | prec. mm |
| | med | esc | min | max | MIN | MAX | med | esc | min | max | MIN | MAX | md | es | mn | mx | MN | MX | |
| GEN | 970.6 | 7.6 | 966.8 | 974.4 | 948.6 | 984.1 | 2.7 | 5.1 | 0.0 | 5.1 | -4.8 | 11.0 | 65 | 27 | 50 | 78 | 11 | 99 | 88.1 |
| FEB | 971.4 | 6.7 | 968.0 | 974.7 | 948.2 | 985.7 | 5.9 | 6.3 | 2.7 | 9.0 | -1.0 | 13.4 | 74 | 30 | 58 | 87 | 10 | 99 | 191.6 |
| MAR | 968.3 | 7.3 | 964.8 | 972.1 | 945.3 | 987.4 | 5.5 | 6.4 | 2.4 | 8.9 | -1.3 | 13.4 | 61 | 35 | 44 | 79 | 13 | 99 | 141.0 |
| APR | 969.6 | 4.6 | 967.4 | 972.0 | 953.8 | 979.5 | 10.2 | 7.9 | 6.4 | 14.3 | 1.6 | 23.2 | 60 | 38 | 42 | 79 | 13 | 99 | 42.3 |
| MAG | 969.9 | 4.5 | 967.6 | 972.1 | 945.5 | 981.9 | 14.5 | 7.9 | 10.6 | 18.5 | 6.1 | 27.1 | 64 | 32 | 48 | 80 | 22 | 99 | 200.1 |
| GIU | 969.5 | 3.7 | 967.6 | 971.4 | 958.8 | 978.2 | 17.0 | 8.4 | 12.9 | 21.3 | 8.8 | 27.4 | 69 | 38 | 49 | 87 | 28 | 99 | 206.1 |
| LUG | 970.8 | 4.1 | 968.7 | 972.8 | 960.4 | 979.6 | 22.8 | 8.8 | 18.4 | 27.2 | 12.5 | 30.7 | 57 | 33 | 42 | 74 | 31 | 95 | 54.6 |
| AGO | 969.9 | 3.8 | 968.1 | 971.8 | 954.8 | 979.7 | 20.0 | 8.6 | 16.1 | 24.7 | 7.5 | 29.2 | 59 | 35 | 41 | 75 | 24 | 99 | 202.3 |
| SET | 968.8 | 4.6 | 966.6 | 971.2 | 958.2 | 977.1 | 15.2 | 7.6 | 11.4 | 19.0 | 5.0 | 23.1 | 71 | 36 | 52 | 88 | 34 | 99 | 163.7 |
| OTT | 978.0 | 2.9 | 976.6 | 979.5 | 967.3 | 983.4 | 14.2 | 7.2 | 11.0 | 18.2 | 4.9 | 23.4 | 64 | 28 | 49 | 77 | 29 | 99 | 45.4 |
| NOV | 971.7 | 5.3 | 969.1 | 974.4 | 952.1 | 984.7 | 7.0 | 5.4 | 4.4 | 9.9 | -2.9 | 14.8 | 69 | 29 | 55 | 84 | 13 | 99 | 117.8 |
| DIC | 969.0 | 6.7 | 965.8 | 972.5 | 944.5 | 985.7 | 3.6 | 4.6 | 1.3 | 6.0 | -5.8 | 12.7 | 76 | 22 | 65 | 87 | 36 | 99 | 189.2 |
| anno | 970.6 | 5.1 | 968.1 | 973.2 | 944.5 | 987.4 | 11.6 | 7.0 | 8.2 | 15.2 | -5.8 | 30.7 | 66 | 32 | 49 | 81 | 10 | 99 | 1642.2 |

| Padriciano - AREA | | | | | | | | | | | 1996 | | | | | | | | |
|-------------------|------------------------------------|-----|-------|-------|-------|-------|---------------------------|-----|------|------|-------|------|---------------------|----|----|----|----|----|-------------|
| | pressione atmosferica (383 m) /hPa | | | | | | temperatura dell'aria /°C | | | | | | umidità relativa /% | | | | | | prec. mm |
| | med | esc | min | max | MIN | MAX | med | esc | min | max | MIN | MAX | md | es | mn | mx | MN | MX | |
| GEN | 970.5 | 4.5 | 968.4 | 972.9 | 949.5 | 984.7 | 2.8 | 4.8 | 0.7 | 5.5 | -3.9 | 12.2 | 69 | 20 | 58 | 79 | 13 | 99 | 98.4 |
| FEB | 966.2 | 6.3 | 963.1 | 969.4 | 945.9 | 980.3 | 1.3 | 5.8 | -1.4 | 4.4 | -7.1 | 10.6 | 62 | 26 | 49 | 76 | 13 | 99 | 96.9 |
| MAR | 968.9 | 4.3 | 966.8 | 971.2 | 956.9 | 979.7 | 4.4 | 7.4 | 1.0 | 8.4 | -5.6 | 13.9 | 52 | 29 | 38 | 67 | 12 | 97 | 7.8 |
| APR | 969.7 | 3.8 | 967.8 | 971.6 | 954.5 | 976.7 | 11.4 | 7.7 | 7.5 | 15.2 | 1.7 | 20.8 | 57 | 30 | 42 | 72 | 17 | 99 | 142.4 |
| MAG | 967.9 | 4.2 | 965.9 | 970.2 | 956.4 | 978.3 | 15.6 | 7.7 | 11.9 | 19.6 | 8.6 | 24.0 | 68 | 33 | 50 | 83 | 19 | 99 | 176.8 |
| GIU | 973.4 | 4.3 | 971.2 | 975.4 | 957.7 | 980.2 | 19.4 | 9.5 | 14.4 | 24.0 | 9.5 | 31.5 | 54 | 31 | 39 | 71 | 22 | 97 | 133.4 |
| LUG | 972.2 | 4.4 | 970.0 | 974.4 | 956.0 | 980.5 | 19.8 | 8.9 | 15.6 | 24.5 | 10.3 | 29.5 | 55 | 32 | 40 | 72 | 25 | 97 | 123.1 |
| AGO | 970.7 | 2.4 | 969.5 | 971.9 | 964.1 | 975.6 | 20.0 | 8.5 | 16.2 | 24.6 | 13.5 | 28.0 | 61 | 36 | 43 | 79 | 35 | 95 | 87.3 |
| SET | 968.0 | 4.3 | 966.0 | 970.2 | 952.6 | 982.3 | 13.9 | 6.9 | 10.7 | 17.6 | 5.9 | 22.1 | 66 | 34 | 49 | 83 | 23 | 99 | 171.7 |
| OTT | 972.6 | 5.1 | 970.1 | 975.2 | 959.1 | 982.4 | 12.5 | 6.3 | 9.6 | 15.9 | 5.2 | 19.5 | 67 | 30 | 51 | 81 | 29 | 99 | 102.1 |
| NOV | 968.6 | 6.7 | 965.5 | 972.1 | 947.3 | 984.6 | 9.1 | 4.9 | 6.9 | 11.8 | -0.4 | 18.7 | 72 | 32 | 55 | 87 | 35 | 99 | 129.6 |
| DIC | 967.7 | 6.4 | 964.5 | 970.8 | 952.1 | 981.5 | 2.9 | 5.0 | 0.4 | 5.4 | -11.2 | 10.4 | 72 | 20 | 61 | 81 | 23 | 98 | 166.5 |
| anno | 969.7 | 4.7 | 967.4 | 972.1 | 945.9 | 984.7 | 11.1 | 7.0 | 7.8 | 14.8 | -11.2 | 31.5 | 63 | 29 | 48 | 77 | 12 | 99 | 1436.0 |

| Padriciano - AREA | | | | | | | | | | | 1997 | | | | | | | | |
|-------------------|------------------------------------|-----|-------|-------|-------|-------|---------------------------|-----|------|------|------|------|---------------------|----|----|----|----|----|-------------|
| | pressione atmosferica (383 m) /hPa | | | | | | temperatura dell'aria /°C | | | | | | umidità relativa /% | | | | | | prec. mm |
| | med | esc | min | max | MIN | MAX | med | esc | min | max | MIN | MAX | md | es | mn | mx | MN | MX | |
| GEN | 975.1 | 4.1 | 973.2 | 977.3 | 954.9 | 987.9 | 4.4 | 6.1 | 1.7 | 7.8 | -1.9 | 15.3 | 74 | 21 | 63 | 84 | 23 | 97 | 178.1 |
| FEB | 977.7 | 5.6 | 974.9 | 980.5 | 956.7 | 990.0 | 5.7 | 7.9 | 2.0 | 9.8 | -3.1 | 13.9 | 66 | 34 | 48 | 83 | 15 | 96 | 13.4 |
| MAR | 975.5 | 5.0 | 973.2 | 978.2 | 954.9 | 989.0 | 9.2 | 8.7 | 5.0 | 13.6 | 1.0 | 18.5 | 49 | 33 | 33 | 66 | 15 | 95 | 27.9 |
| APR | 970.6 | 6.3 | 967.8 | 974.1 | 952.8 | 987.2 | 7.9 | 8.6 | 3.6 | 12.2 | 0.0 | 18.9 | 53 | 39 | 35 | 75 | 12 | 94 | 55.8 |
| MAG | 971.0 | 4.5 | 968.8 | 973.3 | 950.5 | 980.9 | 15.6 | 8.7 | 11.2 | 20.0 | 6.5 | 29.8 | 58 | 37 | 40 | 77 | 25 | 98 | 72.9 |
| GIU | 967.7 | 3.9 | 965.7 | 969.6 | 958.7 | 977.5 | 18.8 | 7.7 | 15.1 | 22.8 | 9.2 | 29.3 | 66 | 37 | 49 | 86 | 24 | 98 | 136.4 |
| LUG | 970.8 | 3.7 | 969.0 | 972.6 | 959.4 | 976.6 | 20.1 | 9.6 | 15.4 | 24.9 | 12.5 | 27.7 | 61 | 41 | 39 | 80 | 26 | 94 | 74.8 |
| AGO | 972.4 | 2.6 | 971.2 | 973.8 | 961.2 | 978.0 | 20.7 | 8.7 | 16.5 | 25.2 | 11.4 | 28.6 | 64 | 37 | 44 | 81 | 26 | 99 | 81.6 |
| SET | 975.1 | 3.2 | 973.5 | 976.7 | 966.6 | 980.8 | 17.9 | 8.6 | 13.9 | 22.5 | 10.2 | 27.5 | 61 | 31 | 44 | 75 | 35 | 89 | 24.2 |
| OTT | 971.1 | 4.9 | 968.8 | 973.7 | 948.0 | 986.7 | 10.9 | 6.2 | 8.0 | 14.2 | -0.6 | 20.6 | 69 | 28 | 53 | 82 | 30 | 99 | 27.5 |
| NOV | 966.9 | 4.4 | 964.8 | 969.1 | 955.2 | 977.2 | 7.8 | 5.2 | 5.3 | 10.5 | -2.7 | 15.5 | 77 | 22 | 65 | 87 | 38 | 99 | 273.2 |
| DIC | 968.9 | 5.7 | 966.2 | 971.9 | 944.8 | 982.4 | 5.0 | 4.7 | 2.7 | 7.4 | -3.7 | 13.0 | 77 | 22 | 65 | 87 | 28 | 99 | 140.4 |
| anno | 971.9 | 4.5 | 969.7 | 974.2 | 944.8 | 990.0 | 12.0 | 7.5 | 8.4 | 16.0 | -3.7 | 29.8 | 65 | 32 | 48 | 80 | 12 | 99 | 1106.2 |

| Padriciano - AREA | | | | | | | | | | | 1998 | | | | | | | | |
|-------------------|------------------------------------|-----|-------|-------|-------|-------|---------------------------|-----|------|------|------|------|---------------------|----|----|----|----|----|-------------|
| | pressione atmosferica (383 m) /hPa | | | | | | temperatura dell'aria /°C | | | | | | umidità relativa /% | | | | | | prec. mm |
| | med | esc | min | max | MIN | MAX | med | esc | min | max | MIN | MAX | md | es | mn | mx | MN | MX | |
| GEN | 973.4 | 5.4 | 970.9 | 976.2 | 953.3 | 986.8 | 4.0 | 4.2 | 1.9 | 6.2 | -5.1 | 10.4 | 76 | 21 | 64 | 85 | 23 | 99 | 18.7 |
| FEB | 978.6 | 4.6 | 976.4 | 981.0 | 962.8 | 989.9 | 7.0 | 8.4 | 3.1 | 11.5 | -6.2 | 19.0 | 52 | 32 | 36 | 68 | 19 | 91 | 1.2 |
| MAR | 975.0 | 5.4 | 972.4 | 977.8 | 956.6 | 983.6 | 6.2 | 7.7 | 2.4 | 10.1 | -2.4 | 16.0 | 53 | 36 | 36 | 71 | 11 | 94 | 16.9 |
| APR | 964.6 | 4.6 | 962.4 | 967.0 | 949.8 | 974.9 | 10.5 | 7.2 | 7.0 | 14.2 | 1.5 | 21.5 | 73 | 37 | 52 | 89 | 24 | 99 | 212.2 |
| MAG | 969.9 | 3.9 | 968.0 | 971.9 | 949.5 | 982.4 | 15.5 | 8.7 | 11.3 | 20.0 | 7.9 | 26.8 | 59 | 42 | 38 | 79 | 18 | 97 | 87.2 |
| GIU | 972.0 | 3.1 | 970.4 | 973.5 | 958.2 | 980.7 | 19.7 | 8.6 | 15.5 | 24.0 | 10.1 | 29.7 | 66 | 38 | 47 | 85 | 34 | 98 | 85.8 |
| LUG | 968.8 | 3.6 | 967.0 | 970.6 | 956.0 | 976.2 | 21.7 | 9.9 | 16.7 | 26.5 | 9.5 | 31.8 | 63 | 42 | 42 | 84 | 28 | 97 | 104.9 |
| AGO | 971.0 | 3.9 | 969.0 | 972.9 | 960.9 | 979.4 | 22.6 | 9.1 | 18.2 | 27.3 | 9.6 | 34.5 | 53 | 42 | 35 | 76 | 20 | 97 | 74.0 |
| SET | 968.5 | 5.0 | 966.1 | 971.0 | 947.1 | 981.5 | 16.1 | 7.4 | 12.7 | 20.1 | 6.2 | 25.4 | 71 | 32 | 53 | 85 | 28 | 99 | 125.0 |
| OTT | 970.7 | 5.4 | 968.1 | 973.5 | 956.8 | 984.8 | 12.3 | 6.8 | 9.1 | 15.9 | 5.6 | 18.4 | 78 | 32 | 59 | 91 | 23 | 99 | 310.9 |
| NOV | 970.3 | 5.1 | 967.8 | 972.9 | 956.6 | 984.6 | 5.1 | 5.3 | 2.8 | 8.1 | -3.9 | 15.9 | 68 | 28 | 53 | 81 | 28 | 99 | 123.2 |
| DIC | 975.7 | 5.2 | 973.2 | 978.4 | 952.4 | 984.8 | 2.3 | 6.5 | -0.7 | 5.7 | -5.1 | 13.6 | 69 | 29 | 54 | 82 | 25 | 97 | 33.8 |
| anno | 971.5 | 4.6 | 969.3 | 973.9 | 947.1 | 989.9 | 11.9 | 7.5 | 8.4 | 15.8 | -6.2 | 34.5 | 65 | 34 | 47 | 82 | 11 | 99 | 1193.8 |

| Padriciano - AREA | | | | | | | | | | | 1999 | | | | | | | | |
|-------------------|------------------------------------|-----|-------|-------|-------|-------|---------------------------|-----|------|------|------|------|---------------------|----|----|----|----|----|-------------|
| | pressione atmosferica (383 m) /hPa | | | | | | temperatura dell'aria /°C | | | | | | umidità relativa /% | | | | | | prec. mm |
| | med | esc | min | max | MIN | MAX | med | esc | min | max | MIN | MAX | md | es | mn | mx | MN | MX | |
| GEN | 971.7 | 5.3 | 969.2 | 974.5 | 955.4 | 981.2 | 4.5 | 6.5 | 1.5 | 8.0 | -5.7 | 14.0 | 68 | 29 | 52 | 81 | 18 | 99 | 54.9 |
| FEB | 967.3 | 6.6 | 964.1 | 970.7 | 945.9 | 984.7 | 2.4 | 7.1 | -1.1 | 6.0 | -5.6 | 11.5 | 62 | 39 | 41 | 80 | 15 | 99 | 51.1 |
| MAR | 968.4 | 4.7 | 966.3 | 971.0 | 949.3 | 978.6 | 7.7 | 6.6 | 4.5 | 11.2 | -0.8 | 17.5 | 70 | 31 | 53 | 84 | 21 | 98 | 67.3 |
| APR | 968.9 | 4.6 | 966.8 | 971.4 | 953.8 | 982.3 | 11.1 | 7.0 | 7.7 | 14.8 | 3.3 | 19.6 | 71 | 33 | 54 | 87 | 25 | 99 | 137.8 |
| MAG | 971.4 | 4.2 | 969.4 | 973.6 | 960.7 | 979.3 | 16.1 | 8.4 | 12.0 | 20.4 | 9.5 | 26.1 | 70 | 37 | 50 | 87 | 32 | 98 | 63.6 |
| GIU | 971.6 | 3.7 | 969.7 | 973.5 | 958.7 | 978.1 | 19.1 | 9.0 | 14.9 | 23.8 | 10.3 | 28.5 | 65 | 37 | 46 | 83 | 28 | 96 | 77.1 |
| LUG | 970.3 | 2.9 | 968.9 | 971.8 | 962.1 | 975.4 | 21.3 | 8.6 | 17.0 | 25.6 | 12.9 | 30.1 | 62 | 35 | 44 | 79 | 30 | 97 | 55.0 |
| AGO | 969.5 | 2.8 | 968.1 | 970.9 | 961.5 | 976.0 | 21.3 | 7.7 | 17.7 | 25.4 | 14.0 | 29.3 | 63 | 36 | 45 | 81 | 32 | 96 | 34.6 |
| SET | 970.7 | 3.2 | 969.1 | 972.4 | 960.4 | 979.4 | 18.7 | 8.0 | 14.9 | 22.9 | 11.4 | 26.7 | 70 | 37 | 50 | 87 | 27 | 99 | 87.6 |
| OTT | 973.5 | 4.3 | 971.4 | 975.7 | 959.6 | 983.4 | 12.7 | 7.0 | 9.5 | 16.5 | 2.5 | 21.2 | 76 | 31 | 59 | 90 | 35 | 99 | 104.9 |
| NOV | 973.5 | 5.6 | 970.8 | 976.4 | 945.0 | 988.6 | 5.8 | 5.6 | 3.3 | 9.0 | -3.1 | 17.6 | 76 | 27 | 61 | 88 | 37 | 99 | 68.3 |
| DIC | 969.2 | 8.7 | 965.0 | 973.6 | 931.3 | 987.2 | 3.2 | 5.3 | 0.6 | 5.9 | -4.9 | 10.3 | 75 | 27 | 61 | 87 | 20 | 99 | 132.8 |
| anno | 970.5 | 4.7 | 968.3 | 973.0 | 931.3 | 988.6 | 12.1 | 7.2 | 8.6 | 15.9 | -5.7 | 30.1 | 69 | 33 | 51 | 85 | 15 | 99 | 935.0 |

| Padriciano - AREA | | | | | | | | | | | 2000 | | | | | | | | |
|-------------------|------------------------------------|-----|-------|-------|-------|-------|---------------------------|-----|------|------|------|------|---------------------|----|----|----|----|----|-------------|
| | pressione atmosferica (383 m) /hPa | | | | | | temperatura dell'aria /°C | | | | | | umidità relativa /% | | | | | | prec. mm |
| | med | esc | min | max | MIN | MAX | med | esc | min | max | MIN | MAX | md | es | mn | mx | MN | MX | |
| GEN | 976.2 | 6.0 | 973.3 | 979.3 | 953.7 | 987.9 | 1.4 | 6.5 | -1.6 | 4.9 | -7.9 | 10.8 | 65 | 27 | 51 | 78 | 24 | 95 | 2.5 |
| FEB | 976.7 | 5.4 | 974.1 | 979.5 | 955.3 | 991.6 | 5.0 | 7.0 | 1.6 | 8.6 | -1.7 | 13.0 | 67 | 34 | 49 | 83 | 25 | 99 | 15.0 |
| MAR | 972.6 | 5.9 | 969.8 | 975.7 | 955.5 | 988.8 | 7.0 | 7.1 | 3.5 | 10.6 | -0.6 | 15.7 | 70 | 36 | 51 | 86 | 20 | 99 | 91.6 |
| APR | 965.2 | 5.1 | 962.7 | 967.8 | 948.7 | 978.8 | 12.7 | 8.2 | 8.7 | 16.9 | 1.8 | 25.0 | 69 | 37 | 49 | 86 | 27 | 98 | 77.5 |
| MAG | 971.6 | 3.4 | 970.1 | 973.5 | 961.9 | 977.8 | 16.9 | 9.0 | 12.5 | 21.6 | 8.8 | 25.2 | 63 | 39 | 43 | 82 | 24 | 96 | 76.0 |
| GIU | 974.0 | 3.7 | 972.1 | 975.8 | 963.4 | 985.0 | 20.6 | 9.7 | 15.6 | 25.3 | 10.6 | 29.4 | 56 | 40 | 36 | 76 | 26 | 97 | 76.2 |
| LUG | 968.5 | 4.5 | 966.2 | 970.7 | 954.9 | 979.5 | 19.6 | 9.4 | 14.9 | 24.3 | 9.8 | 29.6 | 63 | 41 | 42 | 83 | 30 | 98 | 175.4 |
| AGO | 972.6 | 3.0 | 971.1 | 974.2 | 961.1 | 979.6 | 22.5 | 9.7 | 17.8 | 27.5 | 13.5 | 31.5 | 56 | 37 | 38 | 75 | 24 | 95 | 27.0 |
| SET | 970.6 | 4.0 | 968.6 | 972.6 | 960.4 | 980.3 | 17.2 | 8.6 | 13.2 | 21.8 | 9.6 | 25.3 | 69 | 35 | 51 | 86 | 29 | 98 | 136.4 |
| OTT | 972.0 | 4.0 | 970.1 | 974.1 | 956.5 | 985.4 | 13.9 | 5.7 | 11.3 | 17.0 | 4.9 | 25.5 | 80 | 25 | 67 | 91 | 39 | 99 | 164.6 |
| NOV | 968.0 | 6.3 | 964.8 | 971.1 | 947.0 | 982.7 | 9.9 | 5.4 | 7.2 | 12.6 | 1.7 | 16.7 | 86 | 24 | 71 | 95 | 31 | 99 | 359.3 |
| DIC | 970.1 | 5.0 | 967.7 | 972.6 | 943.7 | 984.7 | 6.3 | 4.5 | 4.0 | 8.5 | -5.6 | 13.3 | 85 | 18 | 74 | 92 | 36 | 99 | 128.3 |
| anno | 971.5 | 4.7 | 969.2 | 973.9 | 943.7 | 991.6 | 12.8 | 7.6 | 9.1 | 16.7 | -7.9 | 31.5 | 69 | 33 | 52 | 85 | 20 | 99 | 1329.8 |

| Padriciano - AREA | | | | | | | 2001 | | | | | | | | | | | | |
|-------------------|------------------------------------|-----|-------|-------|-------|-------|---------------------------|-----|------|------|------|------|---------------------|----|----|----|----|----|--------|
| | pressione atmosferica (383 m) /hPa | | | | | | temperatura dell'aria /°C | | | | | | umidità relativa /% | | | | | | prec. |
| | med | esc | min | max | MIN | MAX | med | esc | min | max | MIN | MAX | md | es | mn | mx | MN | MX | mm |
| GEN | 970.6 | 3.8 | 968.8 | 972.5 | 959.5 | 980.7 | 4.5 | 4.0 | 2.5 | 6.5 | -4.1 | 12.2 | 81 | 17 | 72 | 89 | 49 | 99 | 198.3 |
| FEB | 971.9 | 5.8 | 969.1 | 975.0 | 950.8 | 991.6 | 5.2 | 6.3 | 2.2 | 8.5 | -4.8 | 15.8 | 64 | 30 | 49 | 79 | 24 | 98 | 23.7 |
| MAR | 964.3 | 6.1 | 961.1 | 967.3 | 949.2 | 977.2 | 9.2 | 5.7 | 6.5 | 12.2 | 0.8 | 19.3 | 81 | 22 | 69 | 91 | 49 | 99 | 168.5 |
| APR | 967.2 | 4.5 | 965.1 | 969.5 | 952.0 | 979.6 | 9.8 | 7.9 | 5.9 | 13.8 | 1.0 | 22.2 | 65 | 38 | 45 | 82 | 25 | 97 | 84.2 |
| MAG | 970.5 | 4.0 | 968.5 | 972.5 | 957.7 | 978.2 | 17.3 | 9.1 | 13.0 | 22.0 | 8.9 | 27.7 | 64 | 38 | 45 | 83 | 26 | 98 | 86.9 |
| GIU | 970.6 | 4.4 | 968.4 | 972.8 | 959.8 | 977.6 | 18.2 | 9.8 | 13.2 | 23.0 | 5.1 | 27.7 | 61 | 43 | 40 | 83 | 26 | 97 | 77.9 |
| LUG | 970.4 | 3.4 | 968.6 | 972.0 | 954.2 | 978.8 | 21.7 | 9.0 | 17.4 | 26.3 | 13.9 | 31.4 | 63 | 43 | 42 | 84 | 26 | 97 | 39.9 |
| AGO | 971.5 | 2.7 | 970.2 | 972.9 | 962.4 | 978.6 | 23.2 | 9.1 | 18.7 | 27.8 | 13.1 | 32.7 | 55 | 36 | 37 | 74 | 28 | 97 | 42.4 |
| SET | 968.5 | 4.5 | 966.2 | 970.8 | 958.1 | 976.7 | 14.5 | 7.6 | 10.9 | 18.5 | 7.7 | 22.6 | 77 | 35 | 56 | 92 | 32 | 99 | 225.3 |
| OTT | 976.3 | 3.5 | 974.6 | 978.1 | 965.3 | 984.6 | 15.2 | 6.5 | 12.4 | 18.8 | 6.4 | 24.5 | 81 | 26 | 65 | 91 | 36 | 99 | 45.9 |
| NOV | 972.6 | 7.6 | 968.8 | 976.4 | 948.3 | 988.0 | 6.6 | 6.7 | 3.5 | 10.1 | -2.6 | 16.3 | 67 | 29 | 53 | 82 | 23 | 99 | 46.4 |
| DIC | 973.5 | 6.2 | 970.6 | 976.8 | 952.6 | 990.0 | 1.1 | 5.6 | -1.6 | 4.0 | -8.4 | 11.3 | 64 | 31 | 47 | 78 | 17 | 98 | 28.0 |
| anno | 970.7 | 4.7 | 968.3 | 973.0 | 948.3 | 991.6 | 12.3 | 7.3 | 8.8 | 16.0 | -8.4 | 32.7 | 69 | 32 | 52 | 84 | 17 | 99 | 1067.4 |

| Padriciano - AREA | | | | | | | 2002 | | | | | | | | | | | | |
|-------------------|------------------------------------|-----|-------|-------|-------|-------|---------------------------|-----|------|------|------|------|---------------------|----|----|----|----|----|--------|
| | pressione atmosferica (383 m) /hPa | | | | | | temperatura dell'aria /°C | | | | | | umidità relativa /% | | | | | | prec. |
| | med | esc | min | max | MIN | MAX | med | esc | min | max | MIN | MAX | md | es | mn | mx | MN | MX | mm |
| GEN | 980.0 | 4.5 | 977.9 | 982.4 | 964.4 | 990.4 | 2.9 | 6.0 | 0.2 | 6.2 | -6.6 | 12.3 | 66 | 21 | 55 | 76 | 13 | 99 | 20.4 |
| FEB | 972.2 | 6.3 | 969.2 | 975.5 | 952.1 | 989.0 | 5.4 | 6.0 | 2.4 | 8.3 | -2.1 | 15.4 | 81 | 29 | 64 | 93 | 18 | 99 | 79.8 |
| MAR | 971.7 | 4.2 | 969.8 | 974.0 | 963.3 | 982.0 | 9.4 | 7.9 | 5.7 | 13.6 | 1.4 | 17.6 | 59 | 32 | 42 | 74 | 19 | 97 | 6.3 |
| APR | 968.5 | 4.9 | 966.3 | 971.2 | 951.8 | 984.2 | 10.5 | 7.4 | 7.2 | 14.5 | 2.1 | 20.2 | 65 | 34 | 46 | 80 | 23 | 98 | 122.1 |
| MAG | 970.0 | 3.5 | 968.3 | 971.8 | 960.4 | 981.3 | 16.0 | 8.2 | 12.0 | 20.2 | 7.0 | 23.8 | 72 | 35 | 53 | 88 | 30 | 98 | 99.2 |
| GIU | 971.9 | 3.8 | 970.0 | 973.7 | 955.5 | 978.0 | 20.5 | 9.2 | 15.9 | 25.2 | 11.1 | 32.7 | 65 | 38 | 46 | 84 | 27 | 98 | 100.1 |
| LUG | 969.5 | 3.4 | 967.9 | 971.3 | 963.7 | 974.9 | 21.3 | 9.1 | 16.9 | 26.0 | 12.8 | 29.7 | 66 | 36 | 48 | 85 | 32 | 99 | 46.8 |
| AGO | 969.1 | 3.5 | 967.4 | 970.9 | 952.4 | 976.9 | 20.4 | 8.0 | 16.8 | 24.8 | 14.4 | 28.6 | 74 | 35 | 54 | 89 | 33 | 99 | 231.1 |
| SET | 970.7 | 3.4 | 969.1 | 972.6 | 954.2 | 981.2 | 15.6 | 6.9 | 12.6 | 19.5 | 7.2 | 23.8 | 72 | 30 | 56 | 86 | 36 | 98 | 127.5 |
| OTT | 970.3 | 5.1 | 967.8 | 972.9 | 956.3 | 982.2 | 12.8 | 6.0 | 10.1 | 16.1 | 6.7 | 18.9 | 78 | 29 | 64 | 92 | 22 | 99 | 187.8 |
| NOV | 967.8 | 6.0 | 964.9 | 970.8 | 955.1 | 978.1 | 10.8 | 5.0 | 8.3 | 13.3 | -0.9 | 18.3 | 82 | 23 | 68 | 91 | 28 | 99 | 199.6 |
| DIC | 970.9 | 4.5 | 968.6 | 973.1 | 952.9 | 983.7 | 4.1 | 3.9 | 2.2 | 6.1 | -6.2 | 12.0 | 81 | 17 | 71 | 88 | 52 | 99 | 62.6 |
| anno | 971.1 | 4.4 | 968.9 | 973.3 | 951.8 | 990.4 | 12.5 | 7.0 | 9.2 | 16.2 | -6.6 | 32.7 | 71 | 30 | 55 | 85 | 13 | 99 | 1283.3 |

| Padriciano - AREA | | | | | | | 2003 | | | | | | | | | | | | |
|-------------------|------------------------------------|-----|-------|-------|-------|-------|---------------------------|------|------|------|------|------|---------------------|----|----|----|----|----|-------|
| | pressione atmosferica (383 m) /hPa | | | | | | temperatura dell'aria /°C | | | | | | umidità relativa /% | | | | | | prec. |
| | med | esc | min | max | MIN | MAX | med | esc | min | max | MIN | MAX | md | es | mn | mx | MN | MX | mm |
| GEN | 968.1 | 6.7 | 964.8 | 971.6 | 949.8 | 987.3 | 2.2 | 5.9 | -0.6 | 5.2 | -7.0 | 10.3 | 71 | 24 | 59 | 83 | 35 | 99 | 47.0 |
| FEB | 973.6 | 4.9 | 971.1 | 976.1 | 939.3 | 987.0 | 0.8 | 6.8 | -2.3 | 4.5 | -6.1 | 12.0 | 55 | 27 | 42 | 69 | 16 | 98 | 48.5 |
| MAR | 976.5 | 4.2 | 974.6 | 978.8 | 963.6 | 987.0 | 7.4 | 8.7 | 3.2 | 11.9 | -1.3 | 16.7 | 56 | 34 | 39 | 73 | 15 | 97 | 2.3 |
| APR | 970.7 | 5.2 | 968.3 | 973.5 | 953.7 | 979.1 | 10.1 | 7.6 | 6.5 | 14.0 | -3.1 | 21.0 | 59 | 34 | 42 | 76 | 19 | 97 | 90.4 |
| MAG | 972.6 | 3.4 | 971.0 | 974.4 | 965.9 | 980.5 | 17.9 | 10.2 | 12.8 | 22.9 | 6.0 | 28.5 | 57 | 36 | 39 | 75 | 26 | 96 | 14.3 |
| GIU | 971.5 | 2.8 | 970.1 | 972.9 | 965.0 | 976.9 | 23.0 | 9.5 | 18.3 | 27.8 | 13.5 | 32.1 | 63 | 38 | 43 | 81 | 31 | 96 | 43.0 |
| LUG | 970.8 | 3.2 | 969.3 | 972.5 | 957.7 | 976.3 | 22.9 | 9.3 | 18.2 | 27.6 | 14.7 | 31.8 | 57 | 39 | 39 | 77 | 27 | 94 | 24.0 |
| AGO | 971.8 | 3.4 | 970.1 | 973.5 | 959.4 | 978.1 | 24.8 | 9.8 | 19.9 | 29.7 | 12.9 | 32.8 | 56 | 37 | 38 | 75 | 23 | 94 | 42.8 |
| SET | 974.9 | 4.1 | 973.0 | 977.1 | 960.2 | 984.5 | 16.5 | 8.5 | 12.5 | 21.0 | 9.2 | 25.4 | 61 | 36 | 43 | 79 | 28 | 97 | 60.3 |
| OTT | 968.5 | 6.6 | 965.1 | 971.8 | 949.0 | 981.7 | 10.2 | 6.2 | 7.2 | 13.4 | -2.0 | 20.1 | 75 | 26 | 61 | 87 | 35 | 99 | 124.2 |
| NOV | 974.1 | 4.1 | 972.1 | 976.3 | 952.5 | 985.9 | 9.0 | 4.6 | 6.8 | 11.5 | 0.3 | 16.3 | 82 | 20 | 70 | 90 | 47 | 99 | 169.8 |
| DIC | 973.4 | 5.6 | 970.7 | 976.3 | 959.3 | 982.4 | 4.9 | 5.8 | 2.2 | 8.0 | -4.7 | 14.2 | 70 | 27 | 55 | 81 | 25 | 99 | 124.4 |
| anno | 972.2 | 4.5 | 970.0 | 974.5 | 939.3 | 987.3 | 12.5 | 7.8 | 8.8 | 16.5 | -7.0 | 32.8 | 64 | 31 | 48 | 79 | 15 | 99 | 791.0 |

| Padriciano - AREA | | | | | | | 2004 | | | | | | | | | | | | |
|-------------------|------------------------------------|-----|-------|-------|-------|-------|---------------------------|-----|------|------|------|------|---------------------|----|----|----|----|----|--------|
| | pressione atmosferica (383 m) /hPa | | | | | | temperatura dell'aria /°C | | | | | | umidità relativa /% | | | | | | prec. |
| | med | esc | min | max | MIN | MAX | med | esc | min | max | MIN | MAX | md | es | mn | mx | MN | MX | mm |
| GEN | 965.8 | 6.6 | 962.8 | 969.3 | 948.3 | 981.6 | 1.6 | 5.3 | -1.1 | 4.2 | -7.0 | 8.8 | 72 | 25 | 58 | 83 | 24 | 98 | 77.0 |
| FEB | 972.2 | 7.0 | 968.9 | 976.0 | 947.2 | 986.8 | 3.0 | 7.0 | -0.3 | 6.7 | -4.3 | 15.5 | 76 | 28 | 62 | 89 | 20 | 98 | 134.7 |
| MAR | 974.3 | 4.3 | 972.3 | 976.6 | 953.5 | 988.5 | 5.8 | 6.8 | 2.7 | 9.5 | -3.9 | 20.4 | 67 | 27 | 52 | 80 | 24 | 95 | 61.1 |
| APR | 967.9 | 5.1 | 965.6 | 970.7 | 952.4 | 979.8 | 10.8 | 7.0 | 7.4 | 14.4 | 2.3 | 20.8 | 72 | 28 | 57 | 86 | 38 | 99 | 72.9 |
| MAG | 969.0 | 4.5 | 967.0 | 971.5 | 946.4 | 980.1 | 13.3 | 8.8 | 9.0 | 17.9 | 5.0 | 22.6 | 68 | 38 | 48 | 85 | 24 | 97 | 127.4 |
| GIU | 971.6 | 3.6 | 969.8 | 973.4 | 959.1 | 979.0 | 18.6 | 8.8 | 14.1 | 23.0 | 9.4 | 28.3 | 67 | 34 | 50 | 84 | 32 | 96 | 100.5 |
| LUG | 971.5 | 2.9 | 970.0 | 972.9 | 964.2 | 977.0 | 21.2 | 9.2 | 16.4 | 25.6 | 12.6 | 31.2 | 61 | 36 | 43 | 79 | 31 | 97 | 48.4 |
| AGO | 970.2 | 3.6 | 968.4 | 972.0 | 961.7 | 978.7 | 21.2 | 9.2 | 16.7 | 25.8 | 11.7 | 28.5 | 68 | 38 | 48 | 86 | 32 | 97 | 69.8 |
| SET | 974.4 | 3.4 | 972.7 | 976.1 | 957.2 | 982.7 | 17.1 | 8.0 | 13.5 | 21.5 | 6.1 | 25.7 | 67 | 29 | 52 | 81 | 32 | 98 | 87.3 |
| OTT | 971.2 | 3.8 | 969.3 | 973.1 | 955.3 | 979.5 | 13.8 | 5.5 | 11.1 | 16.6 | 4.3 | 20.9 | 87 | 20 | 75 | 95 | 54 | 99 | 268.4 |
| NOV | 972.1 | 4.9 | 969.6 | 974.5 | 955.1 | 984.6 | 8.2 | 6.1 | 5.2 | 11.3 | -1.4 | 23.7 | 69 | 26 | 55 | 82 | 20 | 98 | 67.2 |
| DIC | 972.8 | 5.9 | 970.0 | 975.9 | 949.2 | 984.3 | 5.2 | 5.8 | 2.5 | 8.3 | -3.9 | 13.6 | 69 | 24 | 57 | 81 | 24 | 98 | 102.3 |
| anno | 971.1 | 4.6 | 968.8 | 973.5 | 946.4 | 988.5 | 11.7 | 7.3 | 8.1 | 15.4 | -7.0 | 31.2 | 70 | 30 | 55 | 84 | 20 | 99 | 1217.0 |

| Padriciano - AREA | | | | | | | | | | | | 2005 | | | | | | | |
|-------------------|------------------------------------|-----|-------|-------|-------|-------|---------------------------|-----|------|------|------|------|--------------------|----|----|----|----|----|--------|
| | pressione atmosferica (383 m) /hPa | | | | | | temperatura dell'aria /°C | | | | | | umidità relativa % | | | | | | prec. |
| | med | esc | min | max | MIN | MAX | med | esc | min | max | MIN | MAX | md | es | mn | mx | MN | MX | mm |
| GEN | 974.2 | 5.6 | 971.4 | 977.0 | 955.1 | 989.6 | 2.2 | 6.2 | -0.9 | 5.4 | -6.4 | 11.4 | 66 | 28 | 51 | 79 | 20 | 97 | 16.5 |
| FEB | 968.4 | 6.0 | 965.5 | 971.5 | 945.7 | 988.0 | 1.0 | 6.0 | -1.8 | 4.3 | -8.0 | 9.7 | 60 | 28 | 46 | 73 | 12 | 96 | 17.6 |
| MAR | 970.5 | 5.1 | 968.1 | 973.2 | 955.6 | 985.3 | 6.1 | 7.8 | 2.4 | 10.3 | -9.4 | 18.0 | 67 | 30 | 51 | 81 | 27 | 98 | 49.8 |
| APR | 969.8 | 4.4 | 967.8 | 972.2 | 954.1 | 984.5 | 10.0 | 7.4 | 6.4 | 13.8 | 1.5 | 20.6 | 68 | 32 | 51 | 83 | 30 | 98 | 119.4 |
| MAG | 971.0 | 3.8 | 969.1 | 972.9 | 958.2 | 980.2 | 16.0 | 8.7 | 11.7 | 20.4 | 4.9 | 28.3 | 65 | 38 | 46 | 83 | 26 | 96 | 106.0 |
| GIU | 972.7 | 3.2 | 971.2 | 974.4 | 962.9 | 980.1 | 19.7 | 9.0 | 15.2 | 24.2 | 7.2 | 30.0 | 61 | 35 | 44 | 79 | 29 | 96 | 67.1 |
| LUG | 969.9 | 3.5 | 968.3 | 971.8 | 963.2 | 976.4 | 21.4 | 9.0 | 16.9 | 25.9 | 12.8 | 32.6 | 65 | 37 | 46 | 83 | 30 | 99 | 94.9 |
| AGO | 970.3 | 3.6 | 968.5 | 972.1 | 961.7 | 979.6 | 18.6 | 7.9 | 15.0 | 22.9 | 10.6 | 29.9 | 75 | 31 | 57 | 88 | 34 | 97 | 171.8 |
| SET | 973.1 | 3.6 | 971.5 | 975.1 | 960.5 | 980.3 | 17.1 | 7.2 | 13.8 | 21.1 | 9.7 | 28.0 | 76 | 28 | 60 | 88 | 42 | 98 | 146.2 |
| OTT | 976.8 | 3.0 | 975.4 | 978.4 | 968.5 | 983.9 | 12.3 | 4.9 | 10.1 | 15.0 | 4.2 | 18.2 | 82 | 21 | 70 | 91 | 42 | 99 | 74.9 |
| NOV | 971.9 | 5.3 | 969.3 | 974.6 | 949.1 | 985.8 | 6.9 | 5.7 | 4.3 | 10.0 | -3.3 | 15.8 | 82 | 24 | 68 | 92 | 31 | 99 | 148.1 |
| DIC | 969.8 | 6.3 | 966.7 | 973.0 | 951.0 | 986.6 | 2.6 | 5.2 | 0.0 | 5.2 | -4.6 | 10.6 | 75 | 22 | 64 | 86 | 29 | 99 | 117.4 |
| anno | 971.6 | 4.4 | 969.4 | 973.9 | 945.7 | 989.6 | 11.2 | 7.1 | 7.8 | 14.9 | -9.4 | 32.6 | 70 | 29 | 54 | 84 | 12 | 99 | 1129.7 |

| Padriciano - AREA | | | | | | | | | | | | 2006 | | | | | | | |
|-------------------|------------------------------------|-----|-------|-------|-------|-------|---------------------------|-----|------|------|------|------|--------------------|----|----|----|----|----|--------|
| | pressione atmosferica (383 m) /hPa | | | | | | temperatura dell'aria /°C | | | | | | umidità relativa % | | | | | | prec. |
| | med | esc | min | max | MIN | MAX | med | esc | min | max | MIN | MAX | md | es | mn | mx | MN | MX | mm |
| GEN | 976.8 | 4.9 | 974.3 | 979.2 | 958.7 | 988.0 | 1.2 | 5.1 | -1.1 | 4.0 | -9.8 | 13.6 | 70 | 20 | 60 | 80 | 31 | 98 | 93.7 |
| FEB | 967.5 | 5.2 | 965.1 | 970.3 | 952.4 | 978.7 | 2.8 | 6.5 | -0.2 | 6.3 | -6.4 | 14.4 | 69 | 26 | 55 | 81 | 25 | 98 | 76.7 |
| MAR | 965.8 | 5.3 | 963.4 | 968.7 | 948.1 | 976.8 | 5.1 | 6.7 | 1.8 | 8.5 | -5.5 | 14.6 | 69 | 27 | 55 | 82 | 28 | 99 | 114.2 |
| APR | 968.3 | 3.9 | 966.4 | 970.3 | 957.8 | 974.7 | 11.5 | 7.7 | 7.7 | 15.3 | 1.8 | 22.2 | 67 | 32 | 51 | 83 | 27 | 96 | 96.9 |
| MAG | 971.7 | 4.1 | 969.8 | 973.9 | 955.5 | 978.1 | 15.0 | 8.8 | 10.7 | 19.5 | 4.9 | 24.6 | 69 | 34 | 51 | 85 | 24 | 98 | 131.4 |
| GIU | 973.9 | 3.0 | 972.5 | 975.5 | 967.5 | 983.0 | 19.8 | 9.7 | 15.1 | 24.8 | 8.2 | 32.7 | 59 | 37 | 41 | 79 | 32 | 91 | 13.3 |
| LUG | 973.7 | 2.9 | 972.3 | 975.2 | 964.2 | 979.6 | 24.0 | 9.2 | 19.6 | 28.8 | 16.5 | 31.9 | 55 | 34 | 38 | 72 | 22 | 92 | 38.0 |
| AGO | 966.9 | 4.2 | 964.8 | 969.0 | 953.4 | 977.9 | 18.2 | 7.6 | 14.7 | 22.3 | 9.7 | 26.5 | 75 | 33 | 58 | 90 | 40 | 98 | 256.0 |
| SET | 972.3 | 3.3 | 970.6 | 973.9 | 962.4 | 981.0 | 18.4 | 8.0 | 14.7 | 22.7 | 11.4 | 29.1 | 72 | 30 | 56 | 85 | 43 | 96 | 34.8 |
| OTT | 972.9 | 4.3 | 970.8 | 975.0 | 962.2 | 981.1 | 14.8 | 6.4 | 11.8 | 18.2 | 4.9 | 23.3 | 76 | 25 | 63 | 88 | 32 | 99 | 21.7 |
| NOV | 975.2 | 5.3 | 972.7 | 977.9 | 950.4 | 987.0 | 9.5 | 4.9 | 7.0 | 11.9 | -0.4 | 15.4 | 80 | 23 | 69 | 91 | 21 | 99 | 76.1 |
| DIC | 980.4 | 4.6 | 978.2 | 982.7 | 961.7 | 990.9 | 6.1 | 4.6 | 3.9 | 8.5 | -2.7 | 14.0 | 78 | 17 | 69 | 86 | 33 | 99 | 88.4 |
| anno | 972.2 | 4.2 | 970.1 | 974.3 | 948.1 | 990.9 | 12.2 | 7.1 | 8.9 | 15.9 | -9.8 | 32.7 | 70 | 28 | 55 | 84 | 21 | 99 | 1041.2 |

| Padriciano - AREA | | | | | | | | | | | | 2007 | | | | | | | |
|-------------------|------------------------------------|-----|-------|-------|-------|-------|---------------------------|------|------|------|------|------|--------------------|----|----|----|----|----|--------|
| | pressione atmosferica (383 m) /hPa | | | | | | temperatura dell'aria /°C | | | | | | umidità relativa % | | | | | | prec. |
| | med | esc | min | max | MIN | MAX | med | esc | min | max | MIN | MAX | md | es | mn | mx | MN | MX | mm |
| GEN | 974.7 | 6.3 | 971.6 | 978.0 | 948.4 | 988.5 | 6.1 | 4.8 | 3.7 | 8.5 | -4.2 | 13.1 | 88 | 17 | 78 | 95 | 47 | 99 | 66.4 |
| FEB | 968.4 | 5.4 | 965.7 | 971.1 | 949.9 | 983.1 | 7.0 | 6.3 | 4.2 | 10.5 | -0.6 | 14.2 | 81 | 28 | 66 | 94 | 36 | 99 | 201.7 |
| MAR | 968.9 | 6.0 | 966.1 | 972.1 | 939.8 | 983.7 | 9.2 | 6.5 | 6.2 | 12.7 | 0.6 | 19.9 | 66 | 29 | 51 | 80 | 26 | 97 | 79.7 |
| APR | 973.5 | 3.7 | 971.7 | 975.4 | 959.4 | 981.6 | 14.7 | 9.8 | 10.0 | 19.8 | 5.9 | 24.7 | 54 | 32 | 37 | 70 | 23 | 89 | 0.6 |
| MAG | 967.1 | 4.0 | 965.1 | 969.1 | 948.9 | 972.9 | 17.1 | 9.0 | 12.7 | 21.6 | 8.7 | 29.1 | 68 | 35 | 50 | 85 | 30 | 99 | 141.7 |
| GIU | 968.8 | 3.1 | 967.3 | 970.4 | 960.2 | 973.6 | 20.4 | 8.2 | 16.4 | 24.6 | 11.1 | 29.3 | 72 | 36 | 53 | 89 | 37 | 97 | 46.9 |
| LUG | 969.8 | 3.9 | 967.8 | 971.7 | 958.0 | 978.1 | 22.2 | 10.8 | 16.5 | 27.3 | 8.8 | 34.1 | 58 | 37 | 41 | 78 | 25 | 98 | 42.9 |
| AGO | 969.6 | 3.6 | 967.9 | 971.4 | 961.3 | 980.8 | 20.5 | 8.6 | 16.3 | 24.9 | 12.8 | 29.7 | 70 | 37 | 51 | 87 | 26 | 99 | 102.4 |
| SET | 972.6 | 4.9 | 970.2 | 975.2 | 957.8 | 981.3 | 15.4 | 8.2 | 11.6 | 19.8 | 8.0 | 23.8 | 71 | 34 | 52 | 86 | 28 | 99 | 230.3 |
| OTT | 974.8 | 3.7 | 973.1 | 976.8 | 962.5 | 981.8 | 11.4 | 6.8 | 8.4 | 15.1 | 2.6 | 22.6 | 74 | 27 | 59 | 86 | 28 | 96 | 64.0 |
| NOV | 971.4 | 5.5 | 968.6 | 974.1 | 953.4 | 982.2 | 6.8 | 6.0 | 4.0 | 10.0 | -0.7 | 17.4 | 71 | 29 | 56 | 84 | 27 | 99 | 22.8 |
| DIC | 976.2 | 5.1 | 973.7 | 978.9 | 953.5 | 988.2 | 3.6 | 5.7 | 0.9 | 6.6 | -3.1 | 10.8 | 72 | 24 | 59 | 83 | 26 | 98 | 28.2 |
| anno | 971.4 | 4.6 | 969.1 | 973.7 | 939.8 | 988.5 | 12.9 | 7.6 | 9.3 | 16.8 | -4.2 | 34.1 | 70 | 30 | 54 | 85 | 23 | 99 | 1027.6 |

| Padriciano - AREA | | | | | | | | | | | | 2008 | | | | | | | |
|-------------------|------------------------------------|-----|-------|-------|-------|-------|---------------------------|-----|------|------|------|------|--------------------|----|----|----|----|----|--------|
| | pressione atmosferica (383 m) /hPa | | | | | | temperatura dell'aria /°C | | | | | | umidità relativa % | | | | | | prec. |
| | med | esc | min | max | MIN | MAX | med | esc | min | max | MIN | MAX | md | es | mn | mx | MN | MX | mm |
| GEN | 976.8 | 5.3 | 974.2 | 979.5 | 964.4 | 990.6 | 5.4 | 5.0 | 3.0 | 8.0 | -2.7 | 13.2 | 79 | 21 | 67 | 88 | 29 | 99 | 90.5 |
| FEB | 981.2 | 4.5 | 979.2 | 983.7 | 966.6 | 996.8 | 4.5 | 6.6 | 1.3 | 7.9 | -6.3 | 12.0 | 72 | 23 | 60 | 83 | 26 | 99 | 34.2 |
| MAR | 962.4 | 6.3 | 959.3 | 965.6 | 940.1 | 976.7 | 6.6 | 6.6 | 3.4 | 10.0 | -2.4 | 16.1 | 77 | 28 | 62 | 90 | 26 | 99 | 117.6 |
| APR | 966.0 | 5.1 | 963.7 | 968.9 | 952.2 | 980.6 | 10.7 | 7.1 | 7.5 | 14.6 | 2.1 | 18.9 | 75 | 34 | 55 | 89 | 29 | 99 | 207.4 |
| MAG | 970.6 | 3.1 | 969.0 | 972.1 | 957.1 | 978.1 | 16.2 | 8.6 | 12.1 | 20.7 | 8.7 | 29.9 | 70 | 33 | 52 | 86 | 32 | 99 | 99.3 |
| GIU | 970.5 | 2.8 | 969.1 | 971.9 | 963.2 | 977.1 | 19.8 | 8.3 | 15.9 | 24.2 | 9.8 | 30.7 | 74 | 31 | 57 | 88 | 40 | 99 | 139.1 |
| LUG | 970.1 | 3.8 | 968.1 | 971.9 | 962.0 | 980.7 | 21.4 | 9.0 | 16.8 | 25.9 | 12.3 | 29.1 | 69 | 36 | 51 | 87 | 40 | 98 | 163.5 |
| AGO | 969.8 | 4.1 | 967.6 | 971.7 | 957.8 | 977.2 | 21.6 | 9.2 | 17.1 | 26.4 | 12.4 | 29.9 | 68 | 34 | 52 | 85 | 41 | 99 | 123.2 |
| SET | 971.6 | 3.2 | 970.1 | 973.3 | 963.5 | 981.0 | 15.8 | 6.9 | 12.6 | 19.5 | 7.5 | 26.7 | 70 | 29 | 54 | 83 | 42 | 98 | 46.0 |
| OTT | 973.8 | 4.7 | 971.4 | 976.1 | 953.8 | 987.6 | 13.2 | 6.9 | 10.0 | 16.9 | 5.1 | 23.1 | 79 | 27 | 64 | 90 | 38 | 99 | 98.8 |
| NOV | 970.5 | 6.5 | 967.3 | 973.8 | 947.6 | 984.5 | 8.0 | 5.3 | 5.6 | 10.9 | -3.8 | 19.0 | 80 | 24 | 67 | 90 | 24 | 99 | 143.3 |
| DIC | 971.6 | 5.6 | 968.9 | 974.4 | 953.5 | 988.7 | 4.1 | 5.3 | 1.4 | 6.8 | -4.9 | 12.2 | 79 | 20 | 68 | 88 | 41 | 99 | 179.6 |
| anno | 971.2 | 4.6 | 968.9 | 973.5 | 940.1 | 996.8 | 12.3 | 7.1 | 8.9 | 16.0 | -6.3 | 30.7 | 74 | 28 | 59 | 87 | 24 | 99 | 1442.5 |

| Padriciano - AREA | | | | | | | 2009 | | | | | | | | | | | | |
|-------------------|------------------------------------|-----|-------|-------|-------|-------|---------------------------|-----|------|------|------|------|---------------------|----|----|----|----|----|--------|
| | pressione atmosferica (383 m) /hPa | | | | | | temperatura dell'aria /°C | | | | | | umidità relativa /% | | | | | | prec. |
| | med | esc | min | max | MIN | MAX | med | esc | min | max | MIN | MAX | md | es | mn | mx | MN | MX | mm |
| GEN | 967.9 | 5.2 | 965.3 | 970.5 | 943.9 | 984.0 | 2.3 | 5.1 | 0.1 | 5.2 | -5.5 | 10.8 | 70 | 21 | 60 | 81 | 24 | 97 | 80.4 |
| FEB | 966.6 | 5.9 | 963.9 | 969.7 | 944.3 | 982.0 | 3.4 | 6.0 | 0.6 | 6.5 | -4.5 | 11.9 | 67 | 27 | 53 | 80 | 24 | 98 | 72.7 |
| MAR | 967.0 | 6.3 | 964.0 | 970.2 | 934.1 | 983.0 | 7.2 | 7.4 | 3.5 | 10.9 | -1.2 | 15.1 | 68 | 31 | 52 | 83 | 22 | 97 | 226.5 |
| APR | 969.5 | 3.6 | 967.8 | 971.4 | 959.3 | 975.7 | 13.1 | 7.7 | 9.5 | 17.2 | 6.6 | 21.3 | 69 | 33 | 52 | 85 | 28 | 96 | 68.4 |
| MAG | 973.3 | 3.3 | 971.7 | 974.9 | 966.0 | 978.4 | 17.6 | 9.4 | 12.9 | 22.3 | 7.6 | 29.4 | 64 | 34 | 47 | 81 | 36 | 93 | 23.2 |
| GIU | 969.3 | 3.1 | 967.8 | 970.9 | 958.6 | 977.9 | 18.7 | 8.3 | 14.6 | 22.9 | 9.7 | 28.2 | 68 | 32 | 52 | 84 | 28 | 95 | 74.4 |
| LUG | 971.3 | 3.6 | 969.5 | 973.0 | 960.0 | 977.7 | 21.2 | 9.4 | 16.6 | 26.0 | 9.9 | 31.7 | 66 | 34 | 49 | 83 | 38 | 98 | 80.1 |
| AGO | 972.6 | 3.2 | 971.1 | 974.3 | 966.4 | 978.7 | 22.5 | 9.4 | 18.0 | 27.4 | 14.9 | 31.2 | 65 | 34 | 47 | 81 | 33 | 98 | 105.9 |
| SET | 973.7 | 3.5 | 972.0 | 975.5 | 962.6 | 981.1 | 18.5 | 7.9 | 15.0 | 22.9 | 11.8 | 27.2 | 68 | 30 | 52 | 82 | 35 | 97 | 41.5 |
| OTT | 971.2 | 3.7 | 969.4 | 973.1 | 956.2 | 981.3 | 11.8 | 6.5 | 8.9 | 15.3 | 2.6 | 21.8 | 72 | 26 | 58 | 84 | 25 | 99 | 70.5 |
| NOV | 969.7 | 5.5 | 966.9 | 972.4 | 950.3 | 986.7 | 8.7 | 3.7 | 7.0 | 10.6 | 2.4 | 14.0 | 88 | 15 | 80 | 94 | 32 | 99 | 194.5 |
| DIC | 963.4 | 6.0 | 960.3 | 966.4 | 947.8 | 978.9 | 3.5 | 4.8 | 1.2 | 6.0 | -9.1 | 13.5 | 79 | 19 | 69 | 88 | 43 | 99 | 285.8 |
| anno | 969.6 | 4.4 | 967.5 | 971.9 | 934.1 | 986.7 | 12.4 | 7.1 | 9.0 | 16.2 | -9.1 | 31.7 | 70 | 28 | 56 | 84 | 22 | 99 | 1323.9 |

| Padriciano - AREA | | | | | | | 2010 | | | | | | | | | | | | |
|-------------------|------------------------------------|-----|-------|-------|-------|-------|---------------------------|-----|------|------|------|------|---------------------|----|----|----|----|----|--------|
| | pressione atmosferica (383 m) /hPa | | | | | | temperatura dell'aria /°C | | | | | | umidità relativa /% | | | | | | prec. |
| | med | esc | min | max | MIN | MAX | med | esc | min | max | MIN | MAX | md | es | mn | mx | MN | MX | mm |
| GEN | 966.5 | 6.5 | 963.5 | 969.9 | 943.9 | 982.2 | 0.6 | 4.2 | -1.3 | 2.9 | -5.4 | 8.2 | 76 | 19 | 66 | 84 | 32 | 98 | 76.9 |
| FEB | 961.0 | 6.5 | 957.8 | 964.2 | 943.6 | 977.4 | 3.3 | 5.4 | 0.6 | 6.1 | -3.8 | 10.7 | 79 | 19 | 68 | 87 | 31 | 97 | 154.6 |
| MAR | 971.5 | 4.7 | 969.2 | 973.9 | 956.6 | 985.2 | 6.0 | 6.1 | 3.1 | 9.2 | -4.7 | 16.6 | 72 | 26 | 58 | 85 | 31 | 97 | 51.6 |
| APR | 972.1 | 3.7 | 970.3 | 974.0 | 964.8 | 980.9 | 11.5 | 8.1 | 7.7 | 15.8 | 3.1 | 23.4 | 66 | 30 | 50 | 81 | 29 | 93 | 37.8 |
| MAG | 967.0 | 3.7 | 965.2 | 968.9 | 950.9 | 975.9 | 14.7 | 7.0 | 11.3 | 18.3 | 7.7 | 24.2 | 76 | 30 | 58 | 88 | 31 | 97 | 172.0 |
| GIU | 968.7 | 3.6 | 967.0 | 970.6 | 955.1 | 976.8 | 19.3 | 8.6 | 15.0 | 23.7 | 7.5 | 28.6 | 70 | 34 | 54 | 88 | 44 | 96 | 157.1 |
| LUG | 971.3 | 3.3 | 969.6 | 972.9 | 962.3 | 978.9 | 22.4 | 8.9 | 18.1 | 27.0 | 12.7 | 32.5 | 67 | 33 | 50 | 83 | 38 | 98 | 145.9 |
| AGO | 969.9 | 3.7 | 968.2 | 971.8 | 960.0 | 979.0 | 20.5 | 8.7 | 16.4 | 25.1 | 8.8 | 28.6 | 72 | 31 | 55 | 86 | 39 | 96 | 101.7 |
| SET | 970.0 | 3.9 | 968.1 | 972.0 | 953.1 | 977.7 | 15.9 | 7.0 | 12.9 | 19.9 | 9.5 | 22.2 | 74 | 25 | 60 | 85 | 36 | 95 | 339.5 |
| OTT | 970.3 | 4.3 | 968.2 | 972.5 | 959.6 | 980.5 | 10.9 | 6.0 | 8.2 | 14.1 | 3.5 | 18.8 | 75 | 21 | 63 | 84 | 32 | 97 | 100.2 |
| NOV | 963.7 | 7.3 | 960.1 | 967.4 | 940.3 | 985.3 | 8.8 | 4.2 | 6.9 | 11.1 | 0.2 | 17.0 | 86 | 19 | 75 | 94 | 38 | 98 | 256.2 |
| DIC | 966.0 | 7.0 | 962.8 | 969.8 | 947.1 | 978.9 | 2.6 | 5.8 | -0.2 | 5.6 | -8.3 | 14.6 | 76 | 23 | 63 | 87 | 26 | 99 | 223.4 |
| anno | 968.2 | 4.8 | 965.9 | 970.7 | 940.3 | 985.3 | 11.4 | 6.7 | 8.3 | 14.9 | -8.3 | 32.5 | 74 | 26 | 60 | 86 | 26 | 99 | 1816.9 |

| Padriciano - AREA | | | | | | | anno medio | | | | | | 1993 - 2010 | | | | | | |
|-------------------|------------------------------------|-----|-------|-------|-------|-------|---------------------------|-----|------|------|-------|------|---------------------|----|----|----|----|----|--------|
| | pressione atmosferica (383 m) /hPa | | | | | | temperatura dell'aria /°C | | | | | | umidità relativa /% | | | | | | prec. |
| | med | esc | min | max | MIN | MAX | med | esc | min | max | MIN | MAX | md | es | mn | mx | MN | MX | mm |
| GEN | 972.7 | 5.6 | 970.0 | 975.6 | 943.9 | 990.7 | 3.3 | 5.3 | 0.7 | 6.1 | -9.8 | 15.3 | 71 | 23 | 59 | 82 | 11 | 99 | 72.2 |
| FEB | 971.6 | 5.7 | 968.9 | 974.6 | 939.3 | 996.8 | 4.0 | 6.6 | 0.9 | 7.5 | -8.5 | 19.0 | 66 | 28 | 51 | 80 | 10 | 99 | 70.5 |
| MAR | 970.5 | 5.2 | 968.0 | 973.2 | 934.1 | 989.0 | 7.1 | 7.2 | 3.7 | 10.9 | -9.4 | 22.6 | 64 | 30 | 48 | 79 | 11 | 99 | 73.3 |
| APR | 968.6 | 4.6 | 966.5 | 971.1 | 948.7 | 987.2 | 11.0 | 7.8 | 7.3 | 15.0 | -3.1 | 25.0 | 65 | 34 | 47 | 81 | 12 | 99 | 97.6 |
| MAG | 970.2 | 3.9 | 968.3 | 972.2 | 945.5 | 982.4 | 16.0 | 8.6 | 11.8 | 20.4 | 4.6 | 29.9 | 66 | 36 | 47 | 83 | 18 | 99 | 99.6 |
| GIU | 971.2 | 3.5 | 969.4 | 972.9 | 955.1 | 985.0 | 19.5 | 8.9 | 15.1 | 24.0 | 5.1 | 32.7 | 64 | 36 | 46 | 83 | 22 | 99 | 95.0 |
| LUG | 970.7 | 3.6 | 968.9 | 972.5 | 954.2 | 980.7 | 21.6 | 9.3 | 17.0 | 26.3 | 8.8 | 34.1 | 61 | 37 | 43 | 79 | 22 | 99 | 77.8 |
| AGO | 970.6 | 3.4 | 968.9 | 972.3 | 952.4 | 980.8 | 21.3 | 8.8 | 17.1 | 25.9 | 7.5 | 34.5 | 64 | 36 | 45 | 81 | 20 | 99 | 114.9 |
| SET | 971.3 | 3.9 | 969.4 | 973.3 | 947.1 | 984.5 | 16.5 | 7.7 | 13.0 | 20.7 | 5.0 | 29.1 | 70 | 32 | 53 | 85 | 23 | 99 | 135.3 |
| OTT | 972.6 | 4.4 | 970.5 | 974.9 | 948.0 | 987.6 | 12.6 | 6.3 | 9.7 | 16.0 | -2.0 | 25.5 | 75 | 26 | 61 | 87 | 22 | 99 | 125.8 |
| NOV | 970.9 | 5.6 | 968.1 | 973.7 | 940.3 | 988.6 | 7.9 | 5.2 | 5.5 | 10.7 | -5.5 | 23.7 | 77 | 25 | 64 | 88 | 13 | 99 | 145.0 |
| DIC | 971.2 | 5.9 | 968.4 | 974.3 | 931.3 | 990.9 | 4.0 | 5.2 | 1.4 | 6.6 | -11.2 | 14.6 | 75 | 23 | 63 | 85 | 17 | 99 | 120.7 |
| anno | 971.0 | 4.6 | 968.8 | 973.4 | 931.3 | 996.8 | 12.1 | 7.2 | 8.7 | 15.9 | -11.2 | 34.5 | 68 | 30 | 52 | 83 | 10 | 99 | 1227.7 |

| Padriciano - AREA | | | | | | | decennio normale | | | | | | 2001 - 2010 | | | | | | |
|-------------------|------------------------------------|-----|-------|-------|-------|-------|---------------------------|-----|------|------|------|------|---------------------|----|----|----|----|----|--------|
| | pressione atmosferica (383 m) /hPa | | | | | | temperatura dell'aria /°C | | | | | | umidità relativa /% | | | | | | prec. |
| | med | esc | min | max | MIN | MAX | med | esc | min | max | MIN | MAX | md | es | mn | mx | MN | MX | mm |
| GEN | 972.1 | 5.5 | 969.5 | 975.0 | 943.9 | 990.6 | 2.9 | 5.2 | 0.5 | 5.6 | -9.8 | 13.6 | 74 | 21 | 63 | 84 | 13 | 99 | 76.7 |
| FEB | 970.3 | 5.8 | 967.6 | 973.3 | 939.3 | 996.8 | 3.6 | 6.3 | 0.7 | 7.0 | -8.0 | 15.8 | 70 | 27 | 57 | 83 | 12 | 99 | 84.4 |
| MAR | 969.3 | 5.3 | 966.8 | 972.0 | 934.1 | 988.5 | 7.2 | 7.0 | 3.9 | 10.9 | -9.4 | 20.4 | 68 | 29 | 53 | 82 | 15 | 99 | 87.8 |
| APR | 969.4 | 4.4 | 967.3 | 971.7 | 951.8 | 984.5 | 11.3 | 7.8 | 7.6 | 15.3 | -3.1 | 24.7 | 66 | 33 | 49 | 82 | 19 | 99 | 90.0 |
| MAG | 970.3 | 3.7 | 968.5 | 972.2 | 946.4 | 981.3 | 16.1 | 8.8 | 11.8 | 20.6 | 4.9 | 29.9 | 67 | 35 | 49 | 84 | 24 | 99 | 100.1 |
| GIU | 971.0 | 3.3 | 969.3 | 972.7 | 955.1 | 983.0 | 19.8 | 8.9 | 15.4 | 24.3 | 5.1 | 32.7 | 66 | 36 | 48 | 84 | 26 | 99 | 81.9 |
| LUG | 970.8 | 3.4 | 969.1 | 972.5 | 954.2 | 980.7 | 22.0 | 9.3 | 17.3 | 26.6 | 8.8 | 34.1 | 63 | 37 | 45 | 81 | 22 | 99 | 72.4 |
| AGO | 970.2 | 3.6 | 968.4 | 972.0 | 952.4 | 980.8 | 21.2 | 8.8 | 17.0 | 25.7 | 8.8 | 32.8 | 68 | 35 | 50 | 84 | 23 | 99 | 124.7 |
| SET | 972.2 | 3.8 | 970.4 | 974.2 | 953.1 | 984.5 | 16.5 | 7.6 | 13.0 | 20.6 | 6.1 | 29.1 | 71 | 31 | 54 | 85 | 28 | 99 | 133.9 |
| OTT | 972.6 | 4.3 | 970.5 | 974.8 | 949.0 | 987.6 | 12.6 | 6.2 | 9.8 | 16.0 | -2.0 | 24.5 | 78 | 25 | 64 | 89 | 22 | 99 | 105.6 |
| NOV | 970.9 | 5.8 | 968.0 | 973.8 | 940.3 | 988.0 | 8.3 | 5.2 | 5.9 | 11.1 | -3.8 | 23.7 | 79 | 23 | 66 | 89 | 20 | 99 | 132.4 |
| DIC | 971.8 | 5.7 | 969.1 | 974.7 | 947.1 | 990.9 | 3.8 | 5.3 | 1.3 | 6.5 | -9.1 | 14.6 | 74 | 22 | 62 | 85 | 17 | 99 | 124.0 |
| anno | 970.9 | 4.5 | 968.7 | 973.2 | 934.1 | 996.8 | 12.1 | 7.2 | 8.7 | 15.9 | -9.8 | 34.1 | 70 | 29 | 55 | 84 | 12 | 99 | 1213.9 |